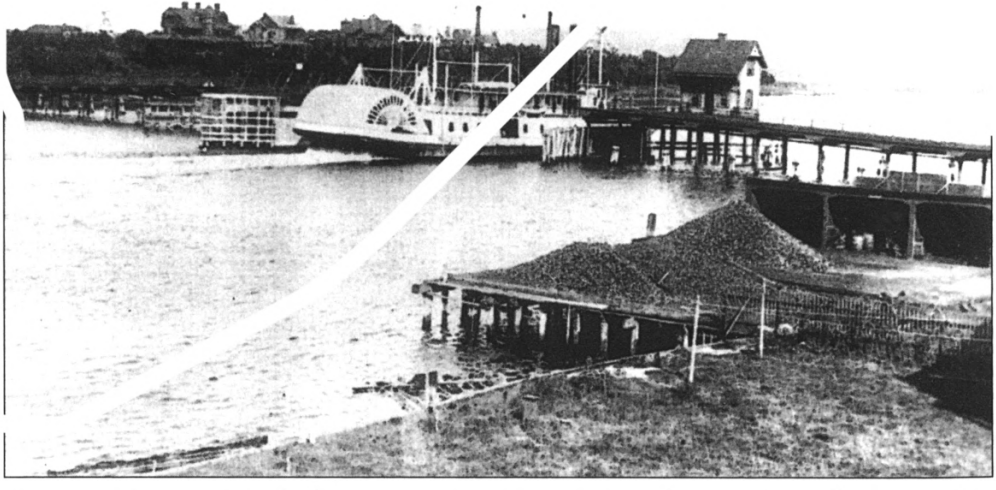

Rumson Bluff is in the background of this 1885 photograph of the sternwheel steamship Wilbur A. Heisley *passing through the second Rumson–Sea Bright Bridge.*

1. FIRST PRESBYTERIAN CHURCH OF OCEANIC
2. MONMOUTH COUNTY, NJ
7. HISTORIC Photograph 1

2

1. FIRST PRESBYTERIAN CHURCH OF OCEANIC
2. MONMOUTH COUNTY, NJ
7. HISTORIC PHOTOGRAPH 2

3

1. FIRST PRESBYTERIAN CHURCH OF OCEANIC
2. MONMOUTH COUNTY, NJ
7. HISTORIC PHOTOGRAPH 3

4

1. FIRST PRESBYTERIAN CHURCH OF OCEANIC
2. MONMOUTH COUNTY, NJ
7. HISTORIC PHOTOGRAPH 4

WELCOME

1. FIRST PRESBYTERIAN CHURCH OF OCEANIC
2. MONMOUTH COUNTY, NJ
7. HISTORIC PHOTOGRAPH 5

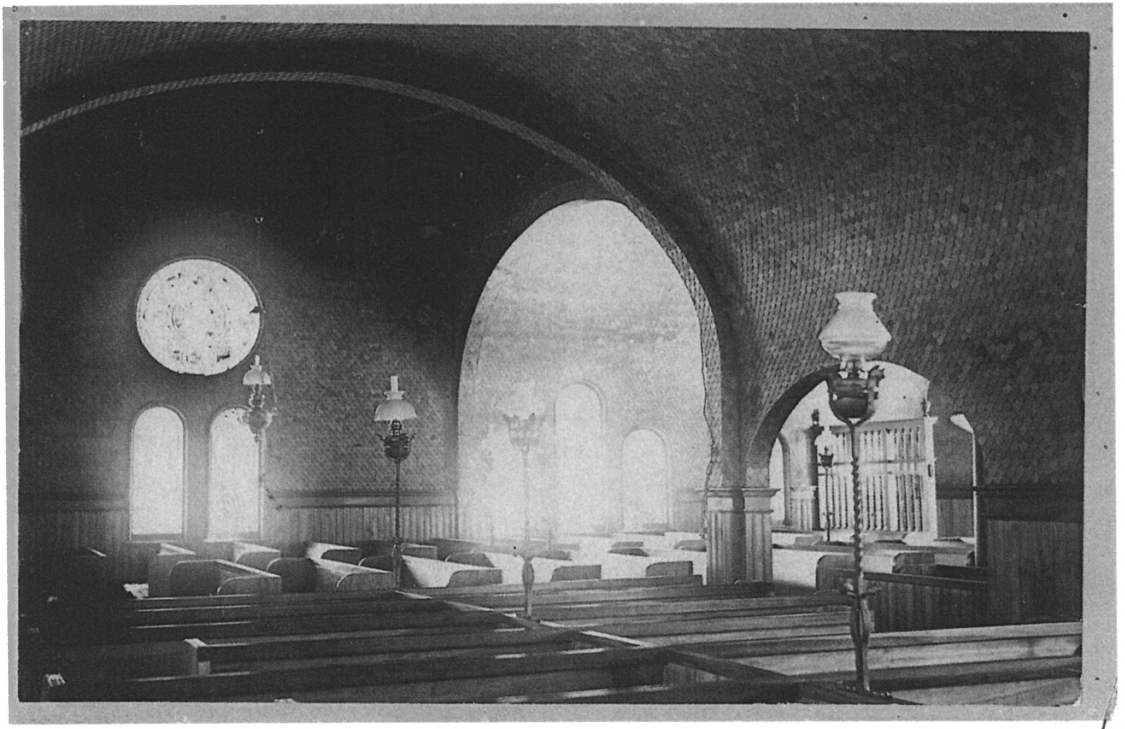

6

1. FIRST PRESBYTERIAN CHURCH OF OCEANIC

2. MONMOUTH COUNTY, NJ

7. HISTORIC Photograph 6

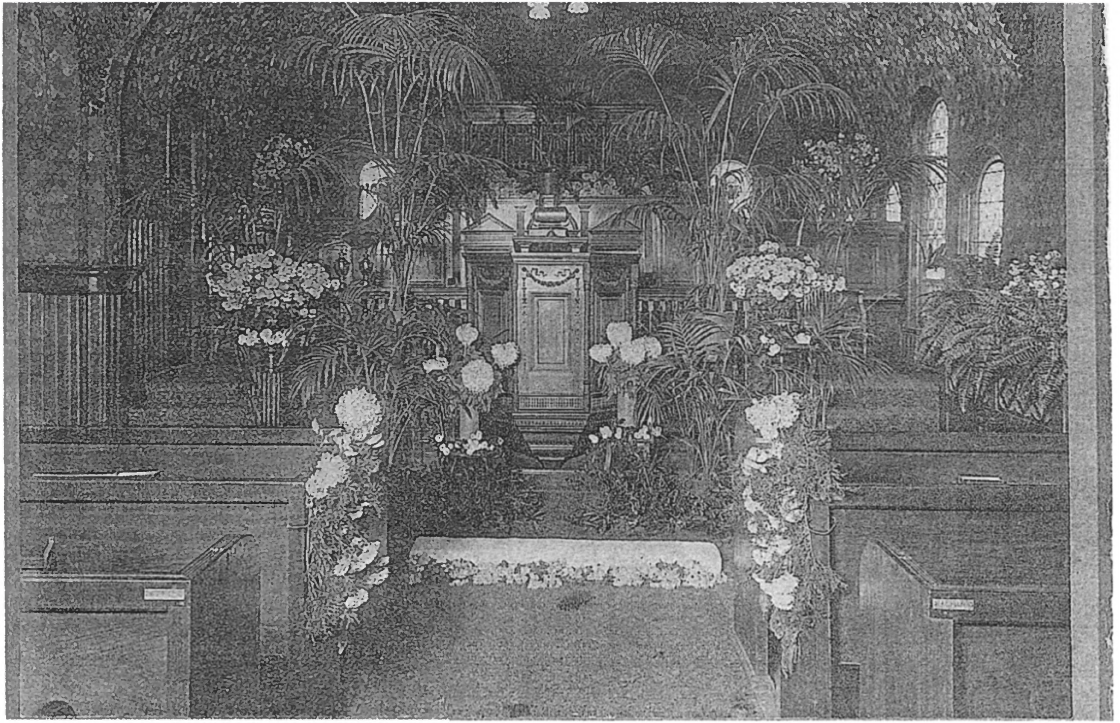

1. FIRST PRESBYTERIAN CHURCH OF OCEANIC
2. MONMOUTH COUNTY, NJ
7. HISTORIC PHOTO 7

1. FIRST PRESBYTERIAN CHURCH OF OCEANIC
2. MONMOUTH COUNTY, NJ
7. HISTORIC PHOTO 8

1. FIRST PRESBYTERIAN CHURCH OF OCEANIC
2. MONMOUTH COUNTY, NJ
3. Historic Photo 9

The McKim, Mead, and White-designed William A. Street house, built in 1882 at 79

1. FIRST PRESBYTERIAN CHURCH OF OCEANIC

2. MONMOUTH COUNTY, NJ

7. HISTORIC Photo 10

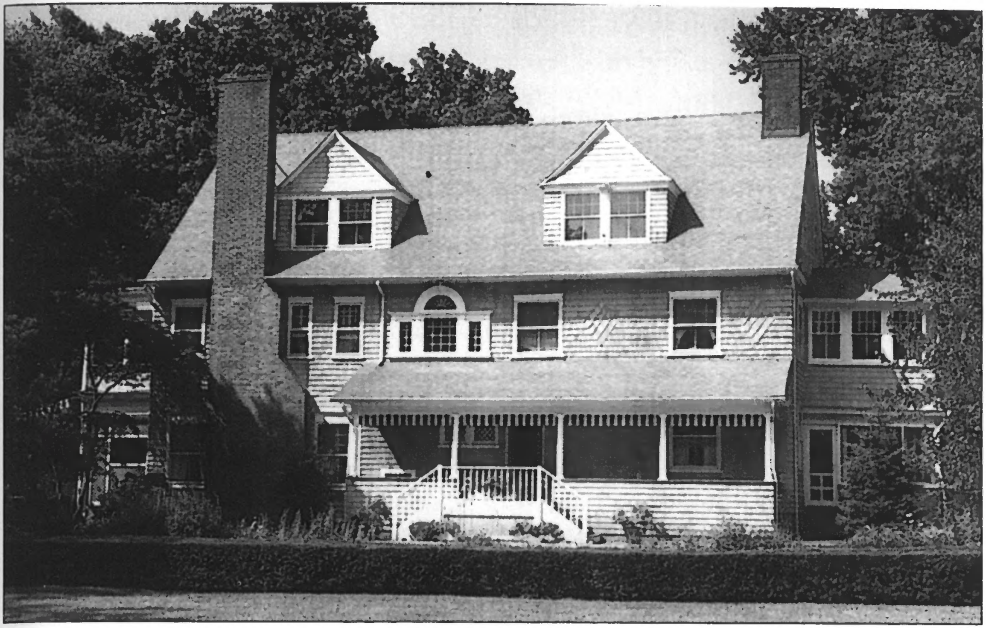

Ellesmere Park was a community planned by W.W. Conover in 1882 at the southwest corner of Rumson Road and Buena Vista Avenue. William Shedd built this Shingle Style house at 82 Buena Vista Avenue in 1892.

1. FIRST PRESBYTERIAN CHURCH OF OCEANIC

2. MONMOUTH COUNTY, NJ

3. HISTORIC PHOTO II

1. FIRST PRESBYTERIAN CHURCH OF OCEANIC
2. MONMOUTH COUNTY, NJ
7. HISTORIC PHOTO 12

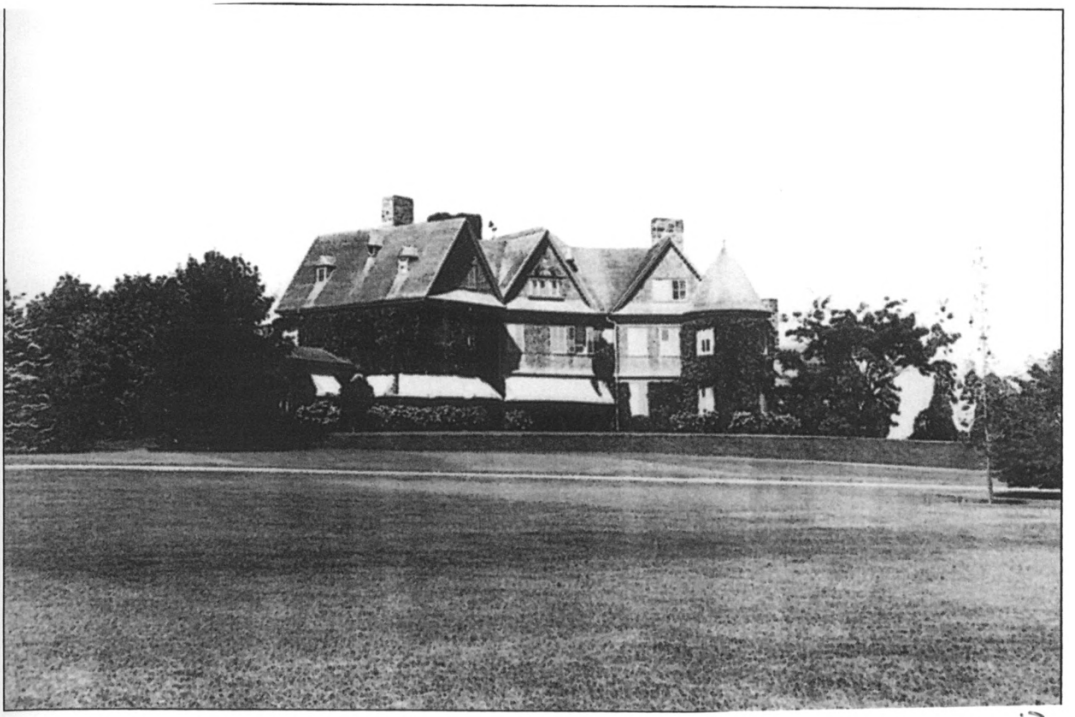

1. FIRST PRESBYTERIAN CHURCH OF OCEANIC
2. MONMOUTH COUNTY, NJ
7. HISTORIC PHOTO 13

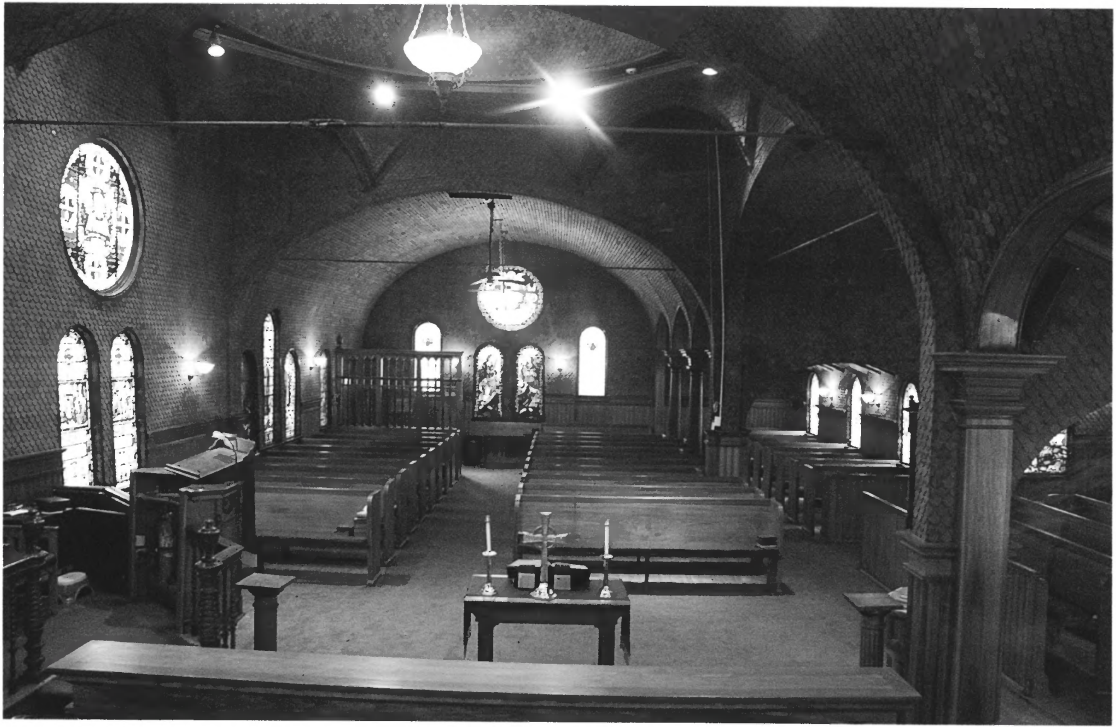

1. FIRST PRESBYTERIAN CHURCH OF OCEANIC

2. MONMOUTH COUNTY, NJ

7. Photograph 1

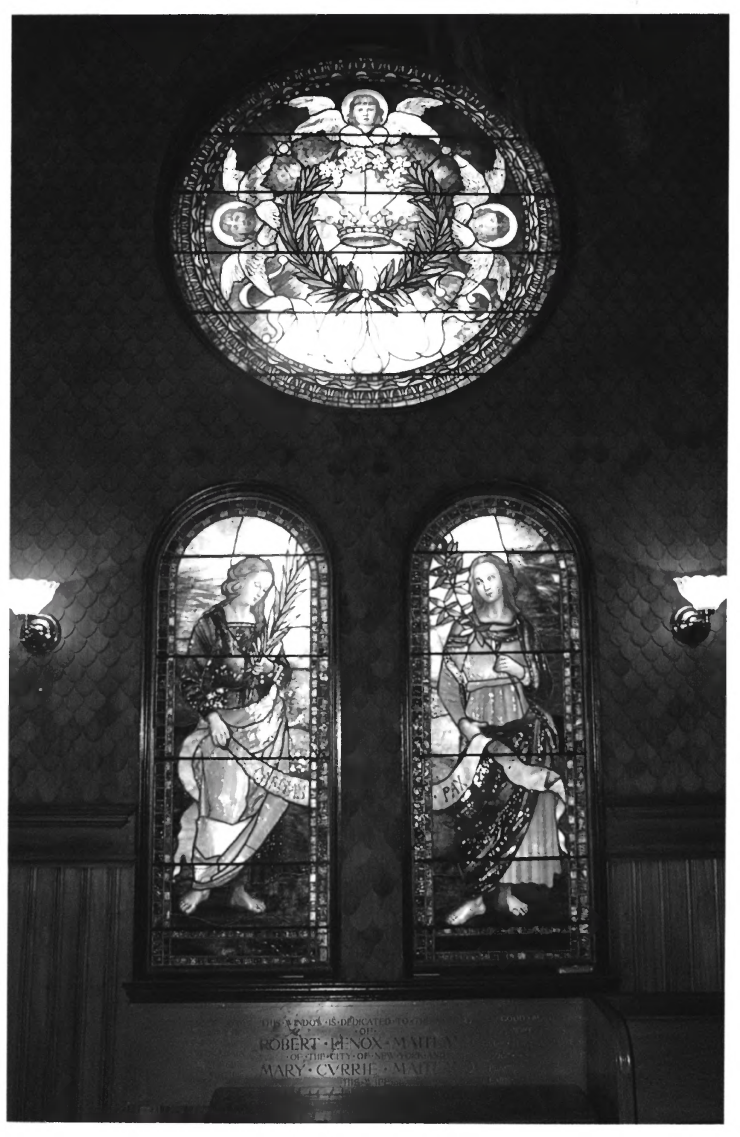
ROBERT · LENOX · MATHEW
MARY · CYRRIE · MATHEW

1. FIRST PRESBYTERIAN CHURCH OF OCEANIC

2. MONMOUTH COUNTY, NJ

7. Photograph 2

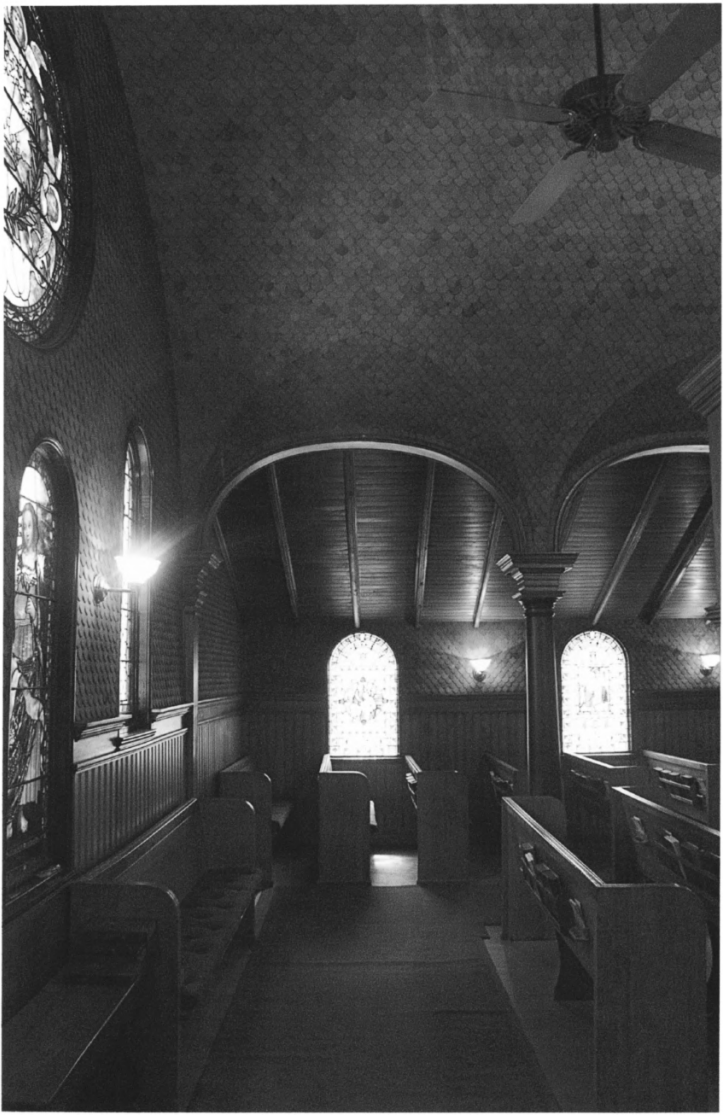

1. FIRST PRESBYTERIAN CHURCH OF OCEANIC

2. MONMOUTH COUNTY, NJ

7. Photograph 3

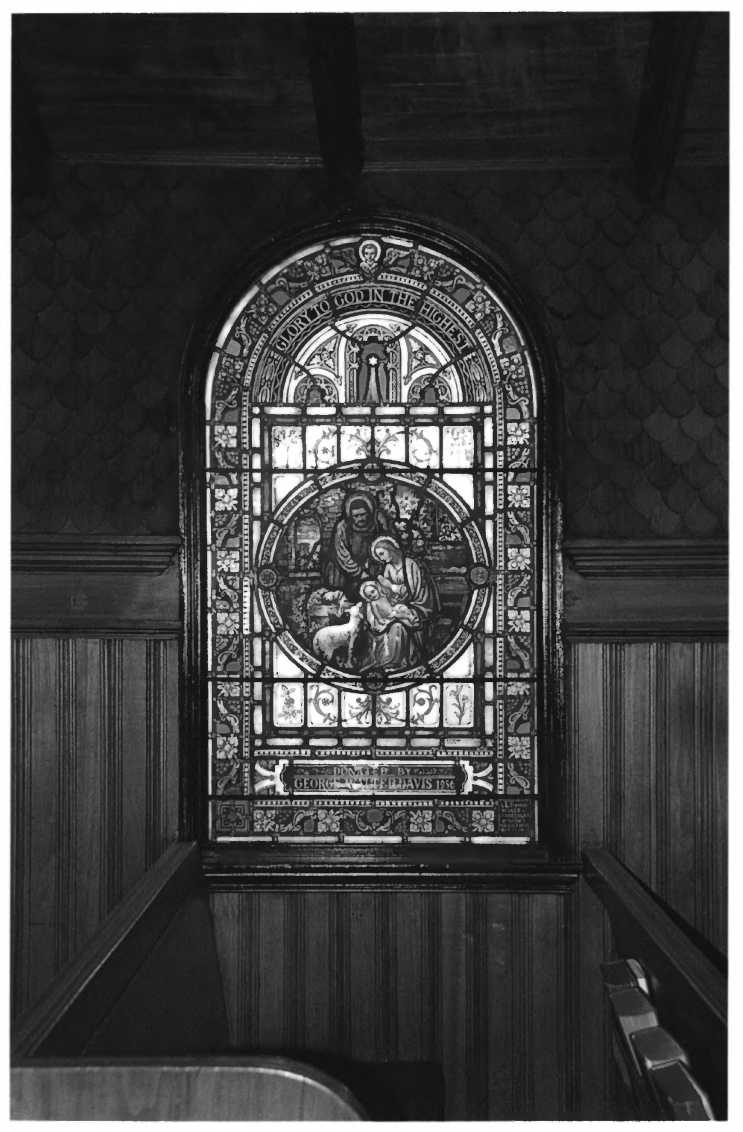
GLORY TO GOD IN THE HIGHEST
DONATED BY
GEORGE RATTER DAVIS 1956

1. FIRST PRESBYTERIAN CHURCH OF OCEANIC
2. MONMOUTH COUNTY, NJ
3. Photograph 4

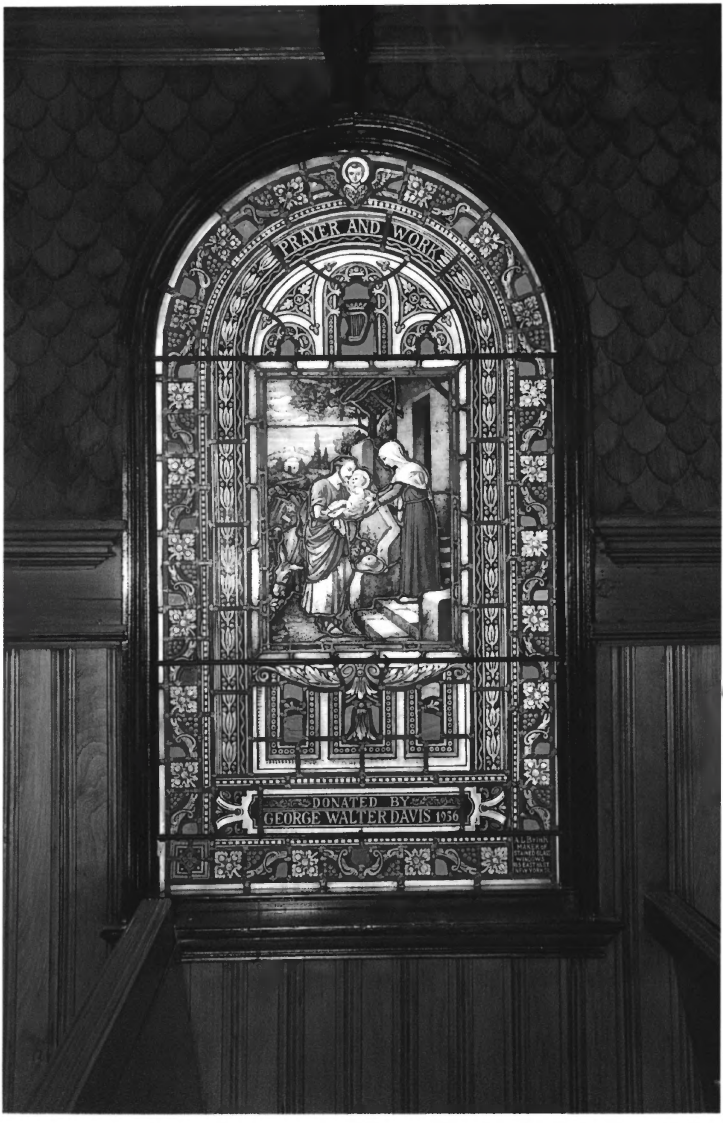
PRAYER AND WORK
DONATED BY
GEORGE WALTER DAVIS 1956

1. FIRST PRESBYTERIAN CHURCH

OF OCEANIC

2. MONMOUTH COUNTY, NJ

7. Photograph 5

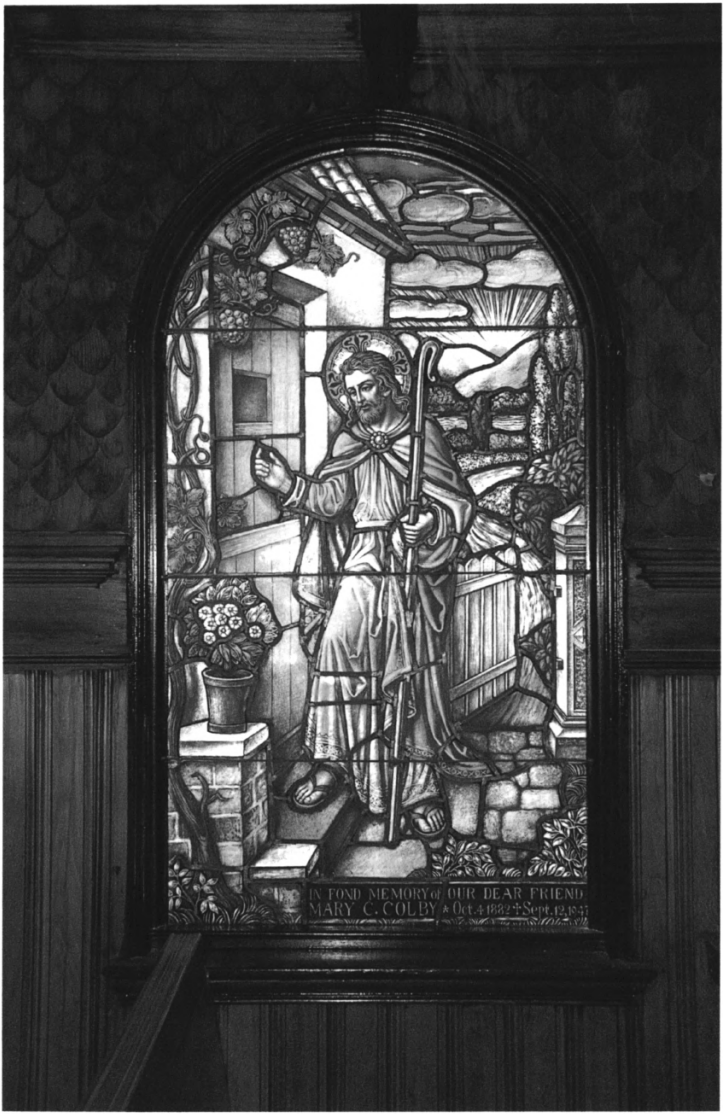
IN FOND MEMORY of OUR DEAR FRIEND
MARY C. COLBY ✱ Oct. 4 1832 ✝ Sept. 12 1847

1. FIRST PRESBYTERIAN CHURCH
OF OCEANIC

2. MONMOUTH COUNTY, NJ

7. Photograph 6

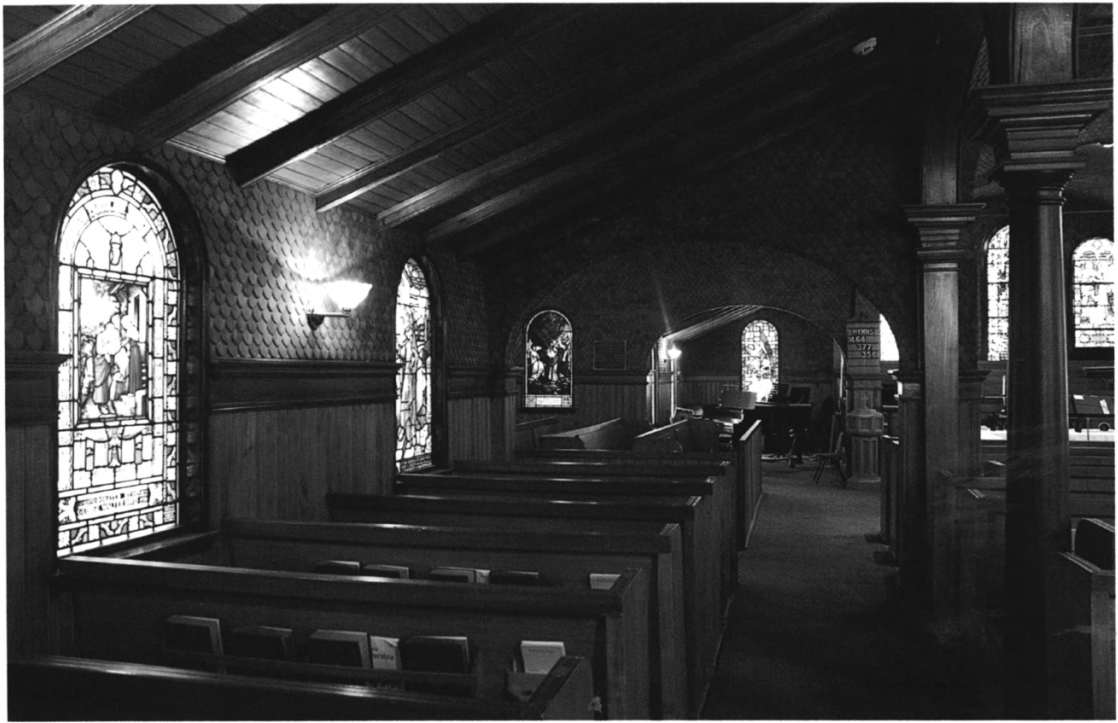

1. FIRST PRESBYTERIAN CHURCH
OF OCEANIC

2. MONMOUTH COUNTY, NJ

7. Photograph 7

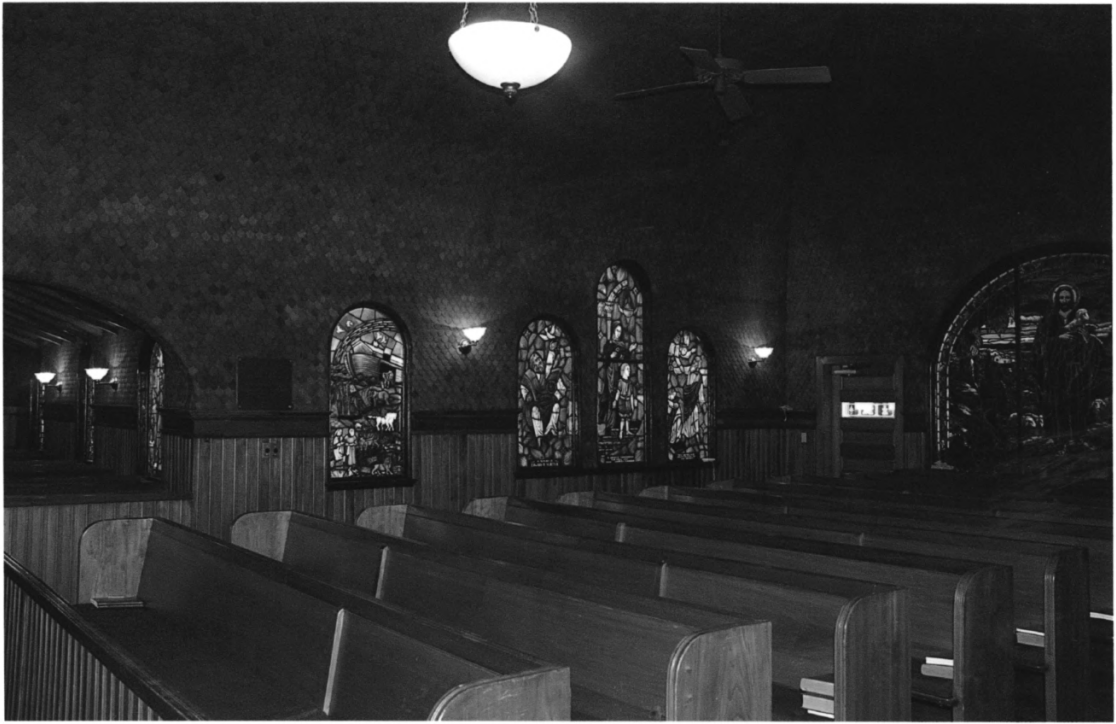

1. FIRST PRESBYTERIAN CHURCH
OF OCEANIC

2. MONMOUTH COUNTY, NJ

3. Photograph 8

1. FIRST PRESBYTERIAN CHURCH OF OCEANIC

2. MONMOUTH COUNTY, NJ

7. Photograph 9

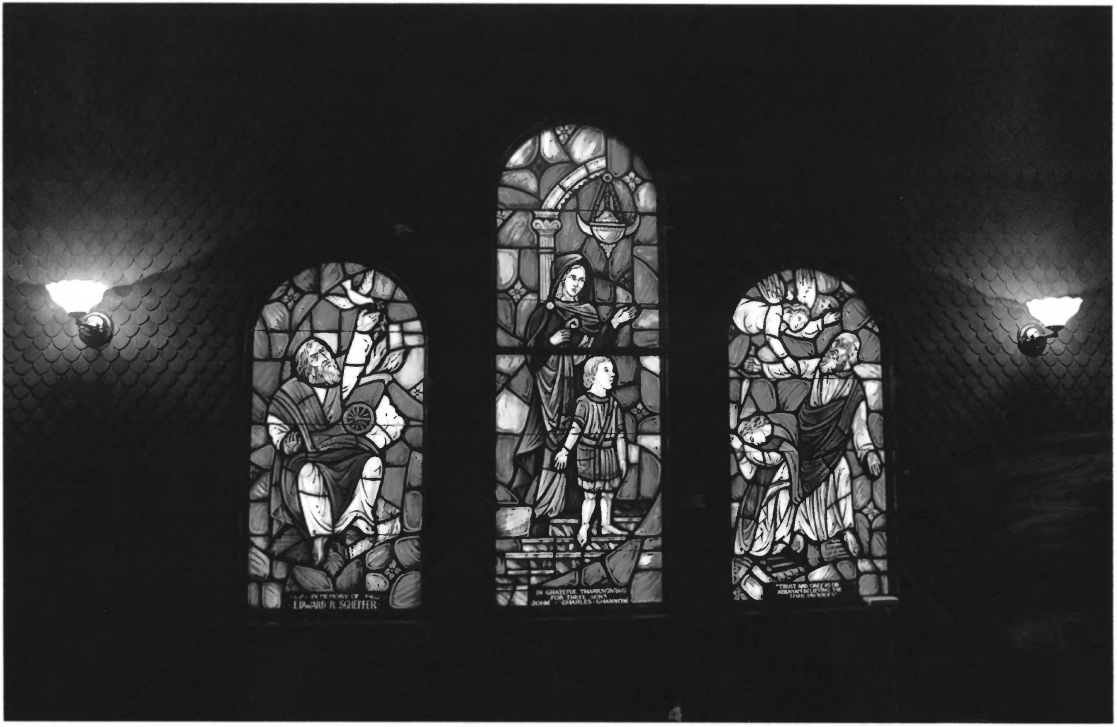
IN MEMORY OF
EDWARD R. SCHEFFER
IN GRATEFUL THANKSGIVING
FOR THREE SONS
JOHN · SAMUEL · SHANNON

1. FIRST PRESBYTERIAN CHURCH

OF OCEANIC

2. MONMOUTH COUNTY, NJ

7. Photograph 10

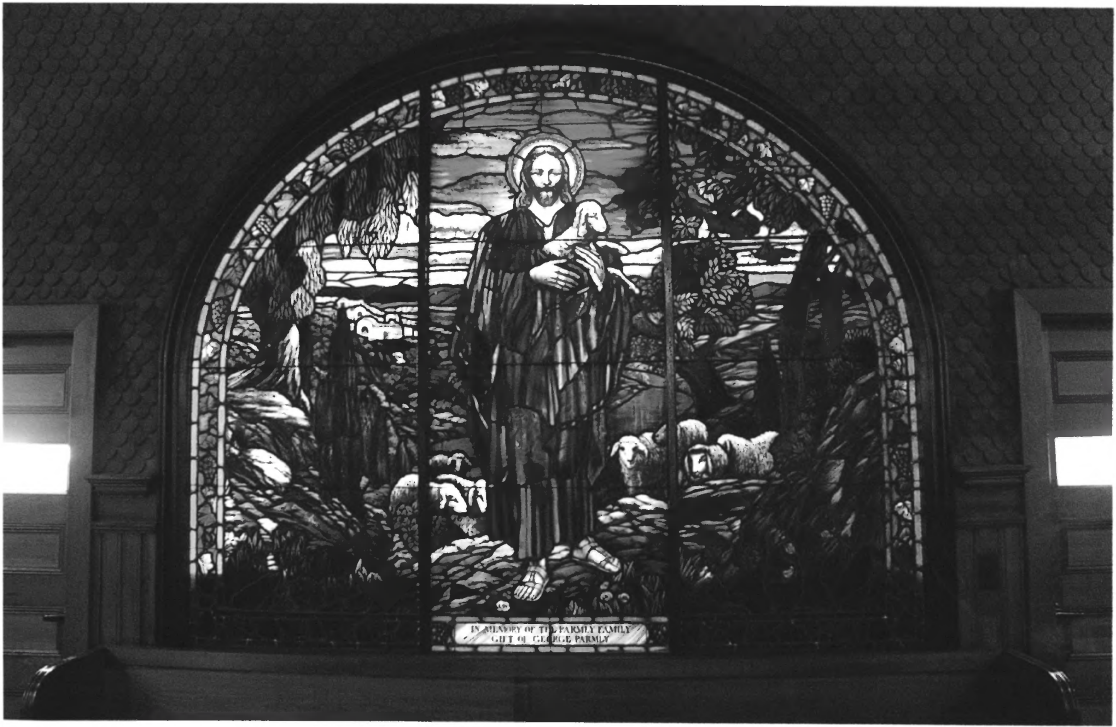
IN MEMORY OF THE PARMLY FAMILY
GIFT OF GEORGE PARMLY

1. FIRST PRESBYTERIAN CHURCH

OF OCEANIC

2. MONMOUTH COUNTY, NJ

7. Photograph 11

IN MEMORY OF
EDWARD STROMPENGER
INRI
IN MEMORY OF
MARIE J VAN BRUNT
I AM AMONG YOU AS HE
THAT SERVETH. LUKE 22 27

1. FIRST PRESBYTERIAN CHURCH

OF OCEANIC

2. MONMOUTH COUNTY, NJ

7. Photograph 12

In Memory of
Rev. Arthur Albert McKay
Pastor of this Church
1911 - 1927

1. FIRST PRESBYTERIAN CHURCH

OF OCEANIC

2. MONMOUTH COUNTY, NJ

7. Photograph 13

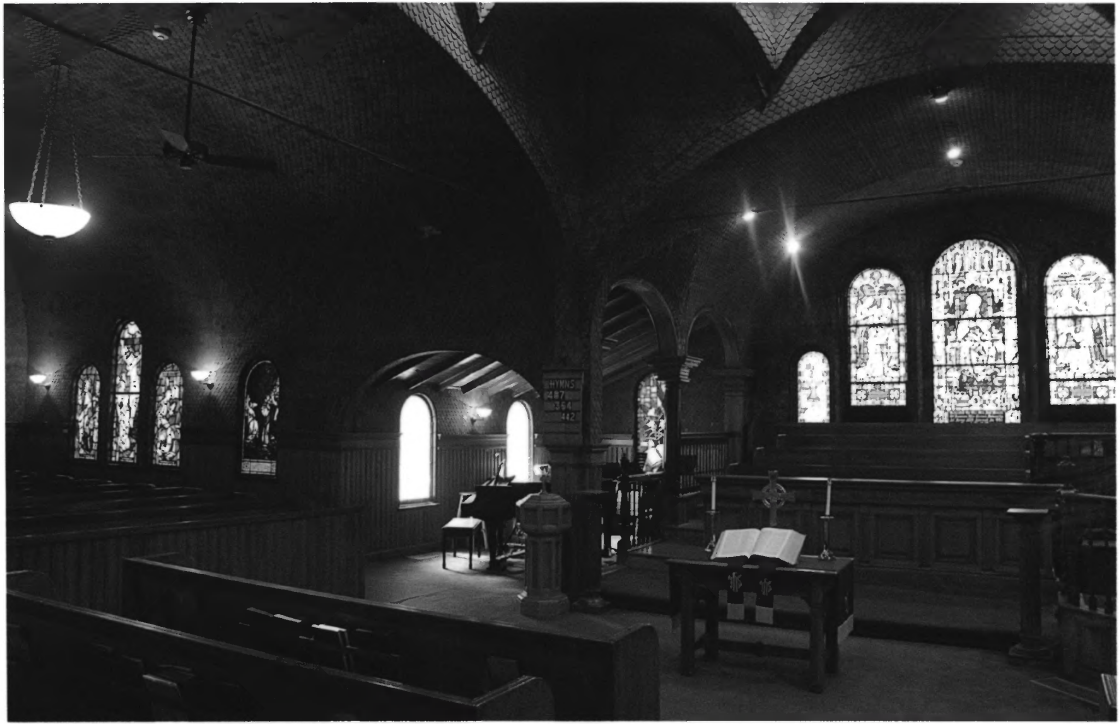
HYMNS
487
354
412

1. FIRST PRESBYTERIAN CHURCH OF OCEANIC

2. MONMOUTH COUNTY, NJ

7. Photograph 14

1. FIRST PRESBYTERIAN CHURCH OF OCEANIC

2. MONMOUTH COUNTY, NJ

7 Photograph 15

一、我要向山舉目！我的幫助從何而來？
二、我的幫助從造天地的耶和華而來。
三、他必不叫您的腳搖動；
你的心不打盹！
四、保護以色列的也不打盹也不睡覺。

1. FIRST PRESBYTERIAN CHURCH

OF OCEANIC

2. MONMOUTH COUNTY, NJ

7. Photograph 16

1. FIRST PRESBYTERIAN CHURCH OF OCEANIC

2. MONMOUTH COUNTY, NJ

7. Photograph 17

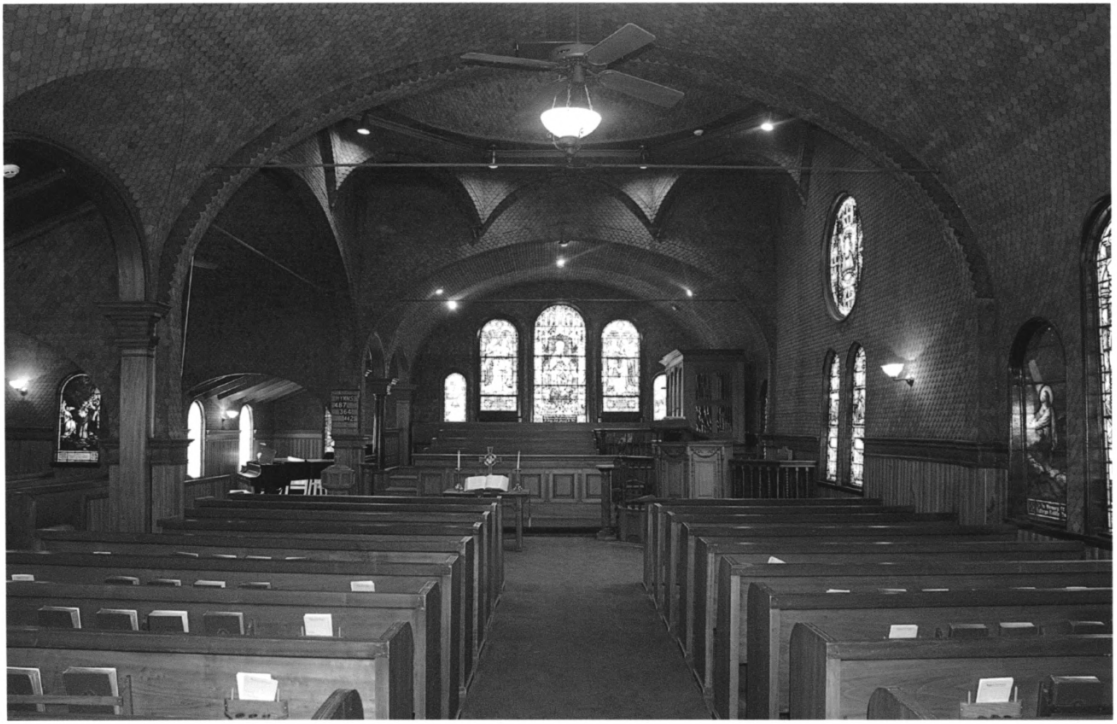

1. FIRST PRESBYTERIAN CHURCH OCEANIC

2. MONMOUTH COUNTY, NJ

7. PHOTO 18

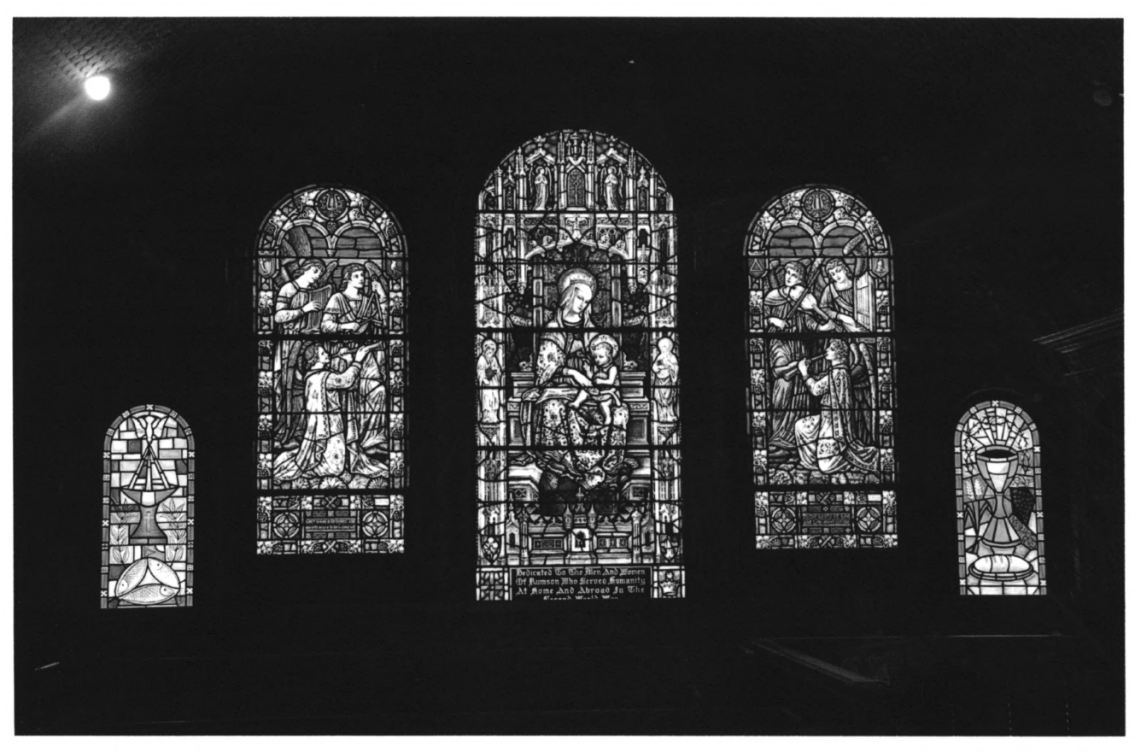
Dedicated To The Men And Women
Of Runson Who Served Humanity
At Home And Abroad In The

1. FIRST PRESBYTERIAN CHURCH OF OCEANIC

2. MONMOUTH COUNTY, NJ

7. Photograph 19

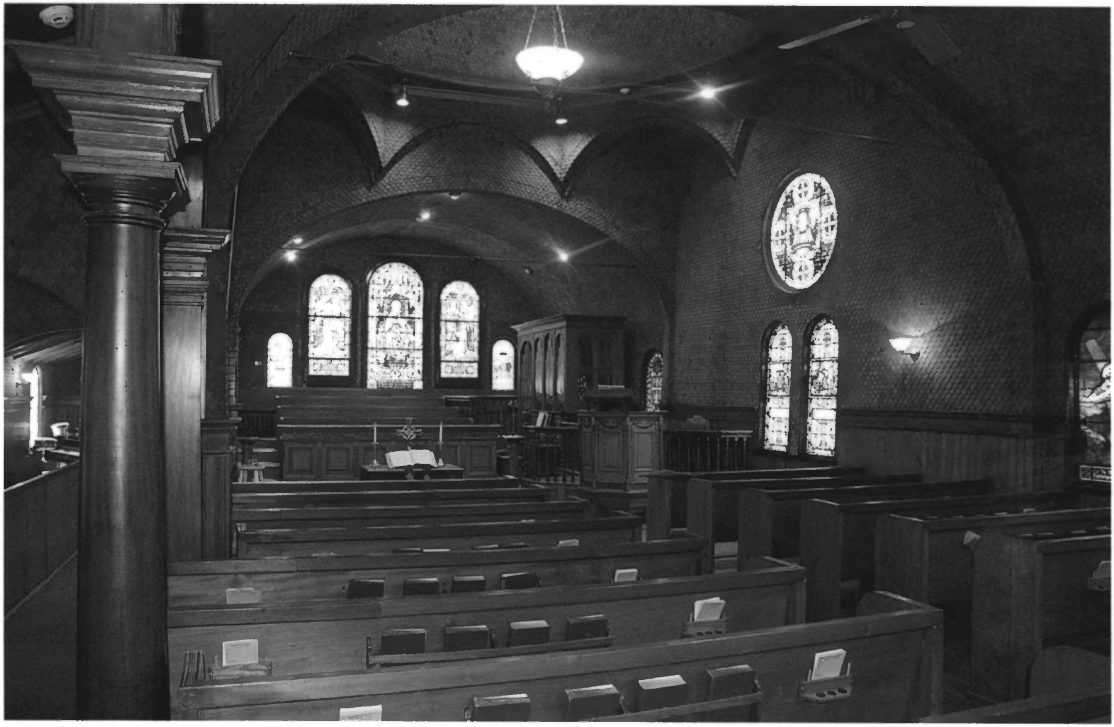

1 FIRST PRESBYTERIAN CHURCH OCEANIC

2 MONMOUTH COUNTY, NJ

7 PHOTO 20

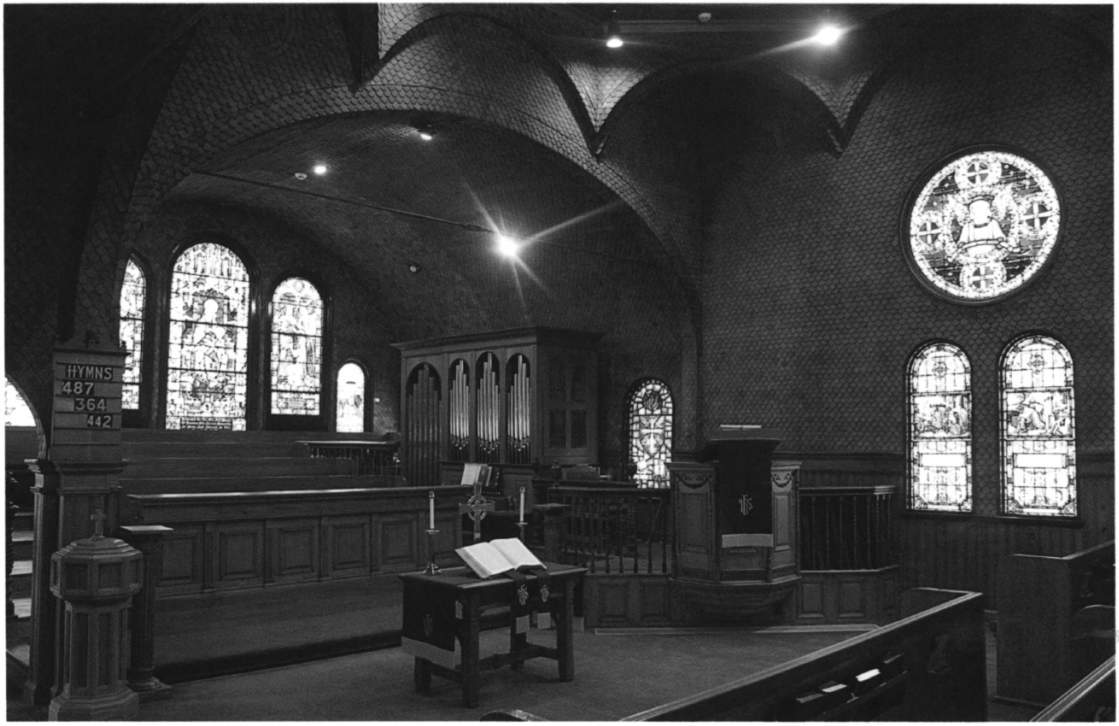
HYMNS
487
364
442

1. FIRST PRESBYTERIAN CHURCH OF OCEANIC

2. MONMOUTH COUNTY, NJ

7. Photograph 21

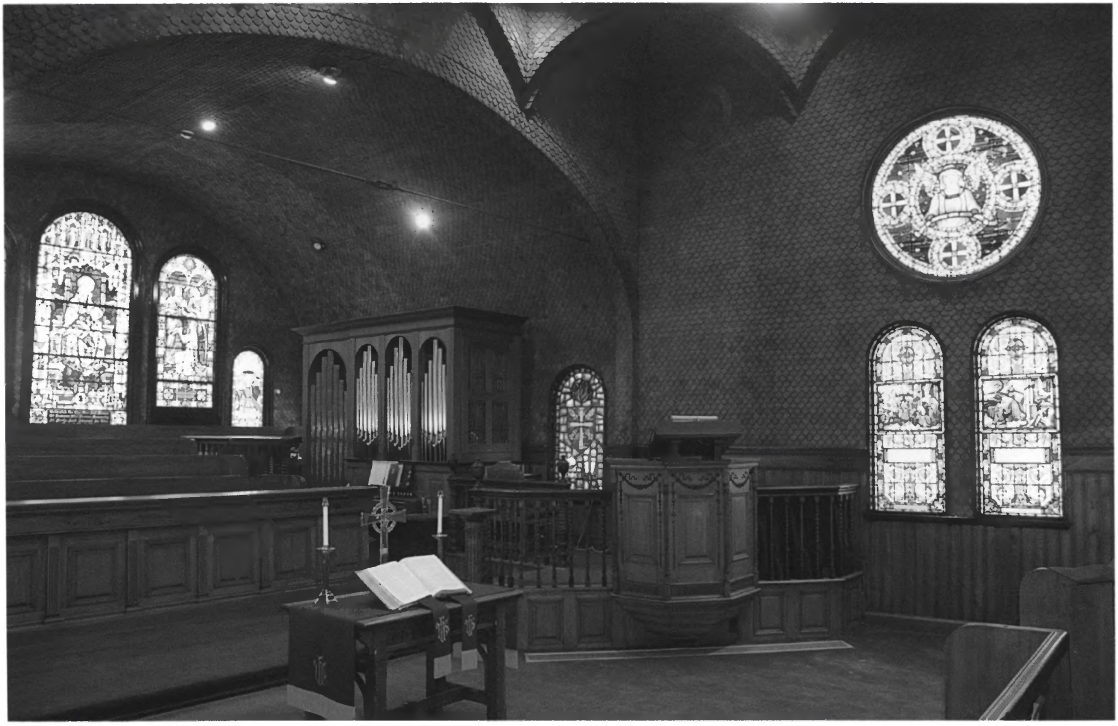

1. First Presbyterian Church of Oceanic

2. Monmouth County, NJ

7. Photograph 22

1. FIRST PRESBYTERIAN CHURCH

~~2.~~ OF OCEANIC

2. MONMOUTH COUNTY, NJ

7. Photograph 23

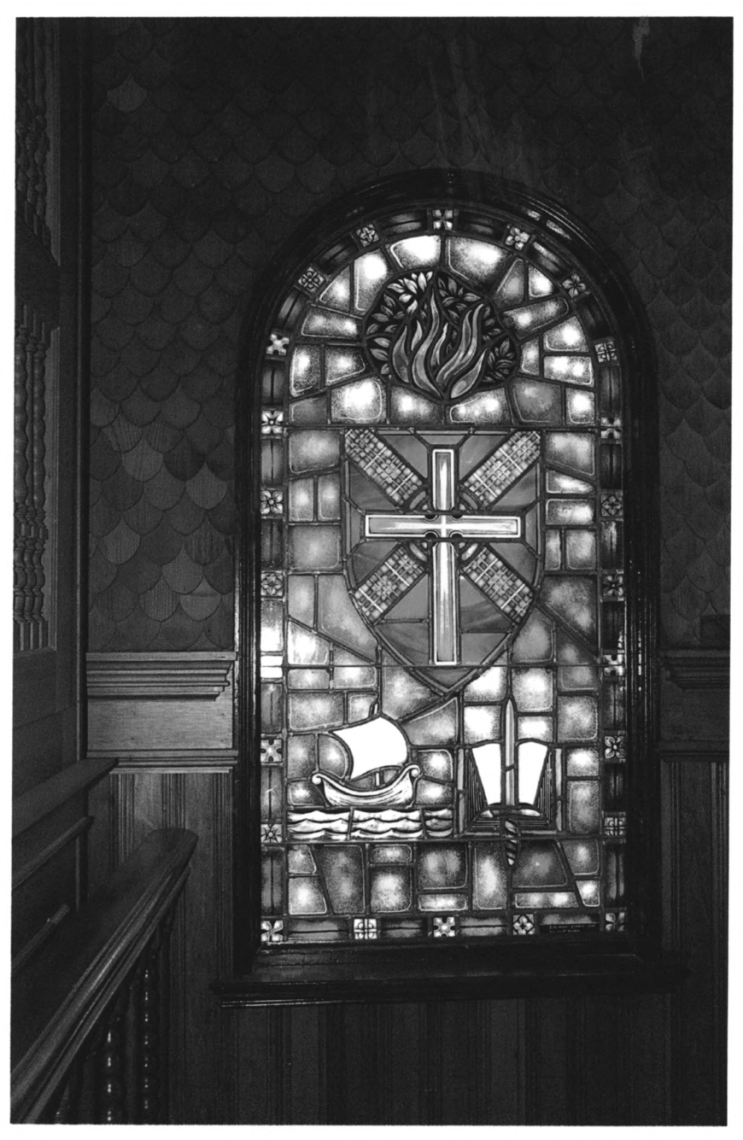

1. FIRST PRESBYTERIAN CHURCH OF OCEANIC

2. MONMOUTH COUNTY, NJ

7. Photograph 24

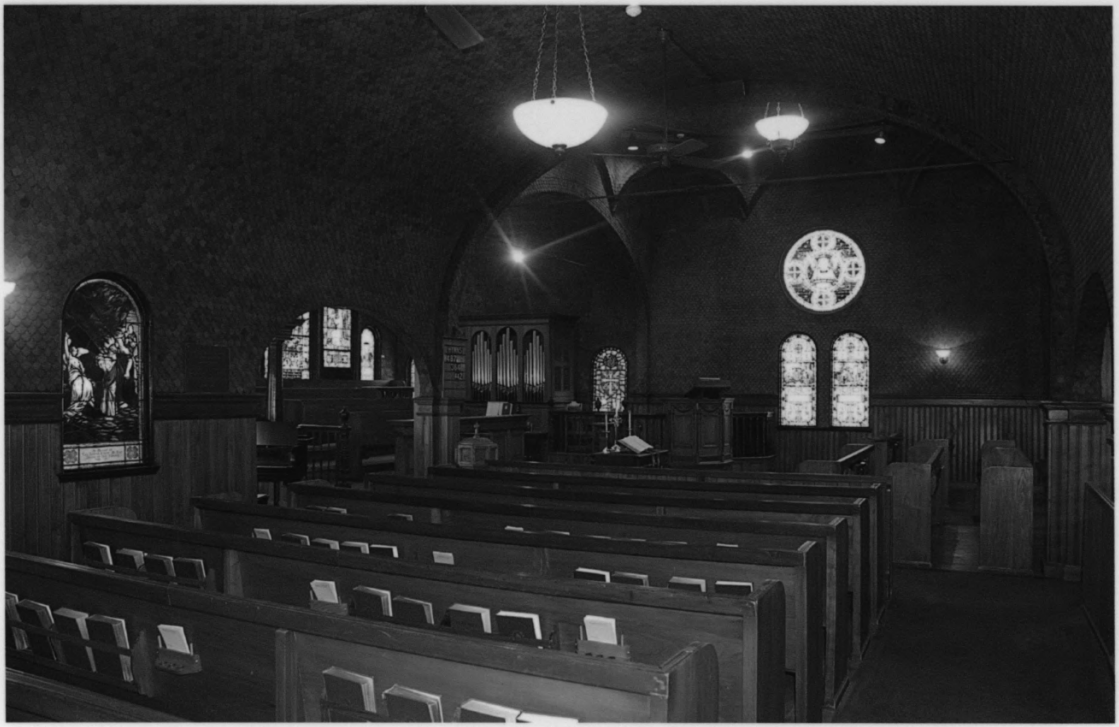

1 FIRST PRESBYTERIAN CHURCH OCEANIC

2 MONMOUTH COUNTY, NJ

7 PHOTO 25

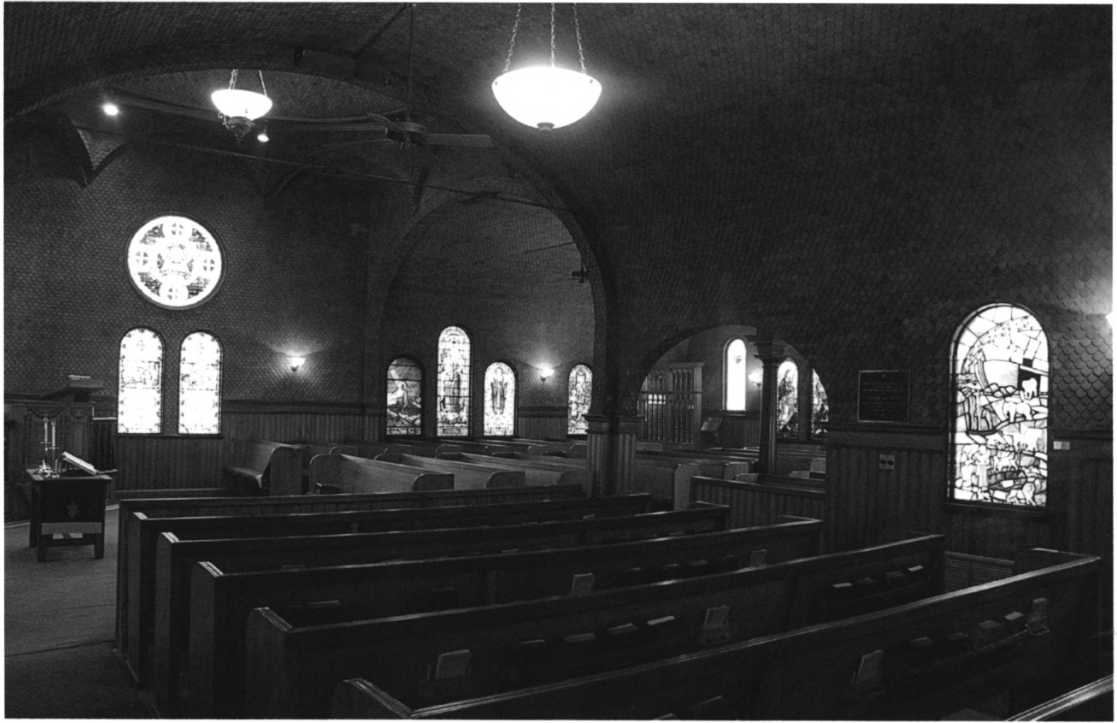

1 FIRST PRESBYTERIAN CHURCH OCEANIC
2 MONMOUTH COUNTY, NJ
7 PHOTO 26

1. First Presbyterian Church of Oceanic

2. Monmouth County, NJ

7. Photograph 27

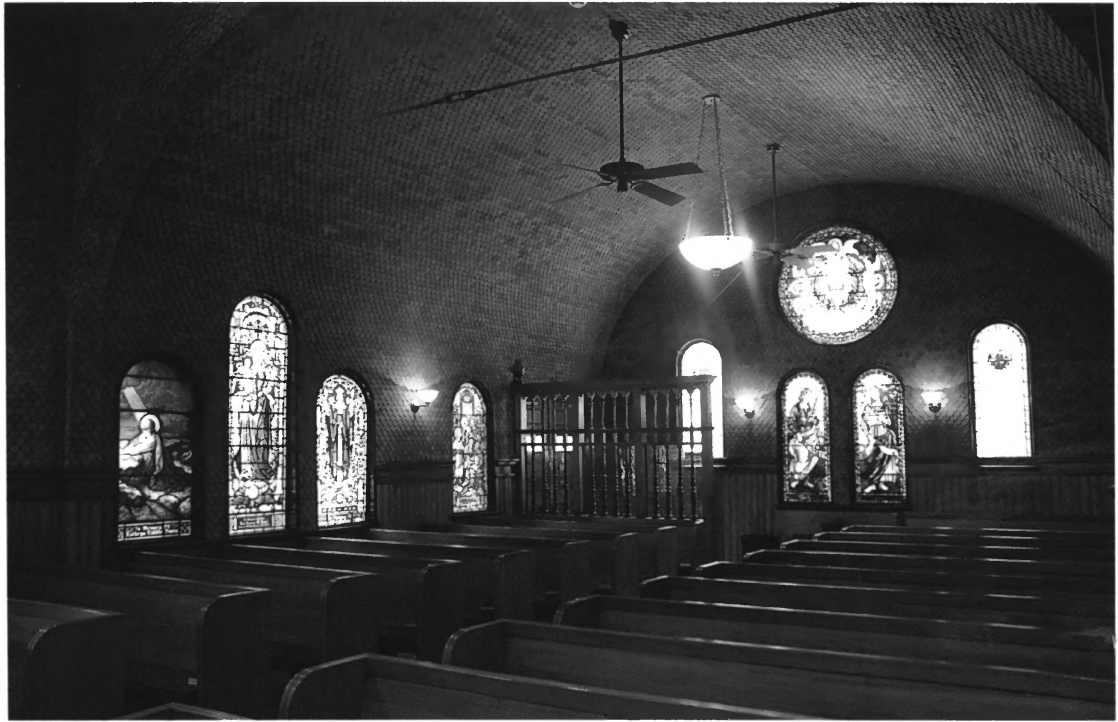

1. FIRST PRESBYTERIAN CHURCH OF OCEANIC

2. MONMOUTH COUNTY, NJ

7. Photograph 28

In Memory Of
Kathryn Riddle Davis

In Memory Of the
Rev. Samuel M. Kaine
Pastor Of This Church 1893-1907

In Memory Of
Henry and Catherine Riddle

1. FIRST PRESBYTERIAN CHURCH of OCEANIC

2. MONMOUTH COUNTY, NJ

7. Photograph 29

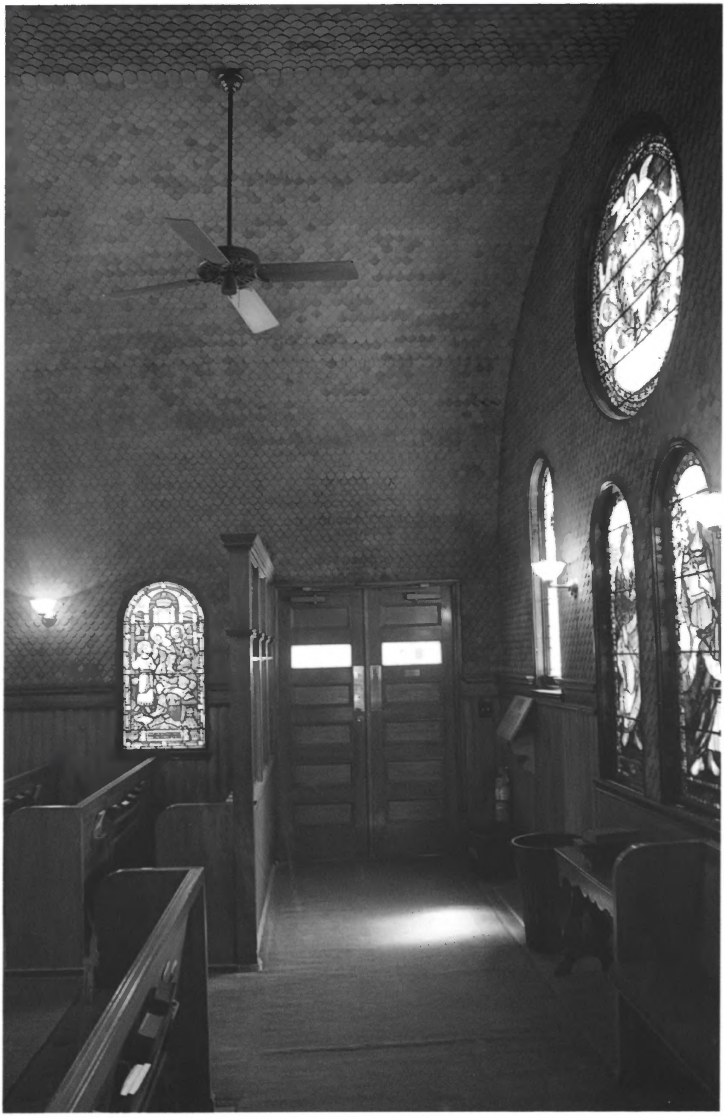

1. FIRST PRESBYTERIAN CHURCH OF OCEANIC

2. MONMOUTH COUNTY, NJ

7. Photograph 30

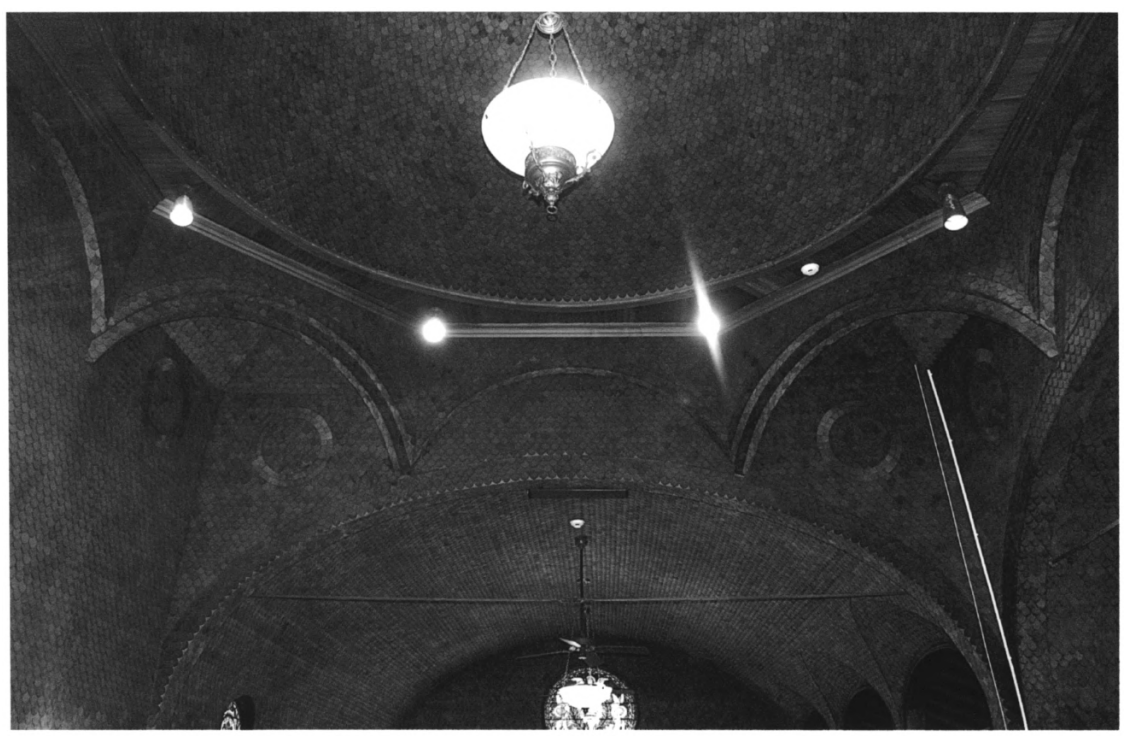

1. FIRST PRESBYTERIAN CHURCH OF OCEANIC

2. MONMOUTH COUNTY, NJ

7. Photograph 31

1. FIRST PRESBYTERIAN CHURCH OF OCEANIC

2. MONMOUTH COUNTY, NJ

7. Photograph 32

1st
Presbyterian
Church
of Rumson

1. FIRST PRESBYTERIAN

CHURCH OF OCEANIC

2. MONMOUTH COUNTY, NJ

7. Photograph 33

1. FIRST PRESBYTERIAN CHURCH OF OCEANIC

2. MONMOUTH COUNTY, NJ

7. Photograph 34

1. FIRST PRESBYTERIAN CHURCH OF OCEANIC

2. MONMOUTH COUNTY, NJ

7. Photograph 35

1. First Presbyterian Church of Oceanic

2. Monmouth County, NJ

7. Photograph 36

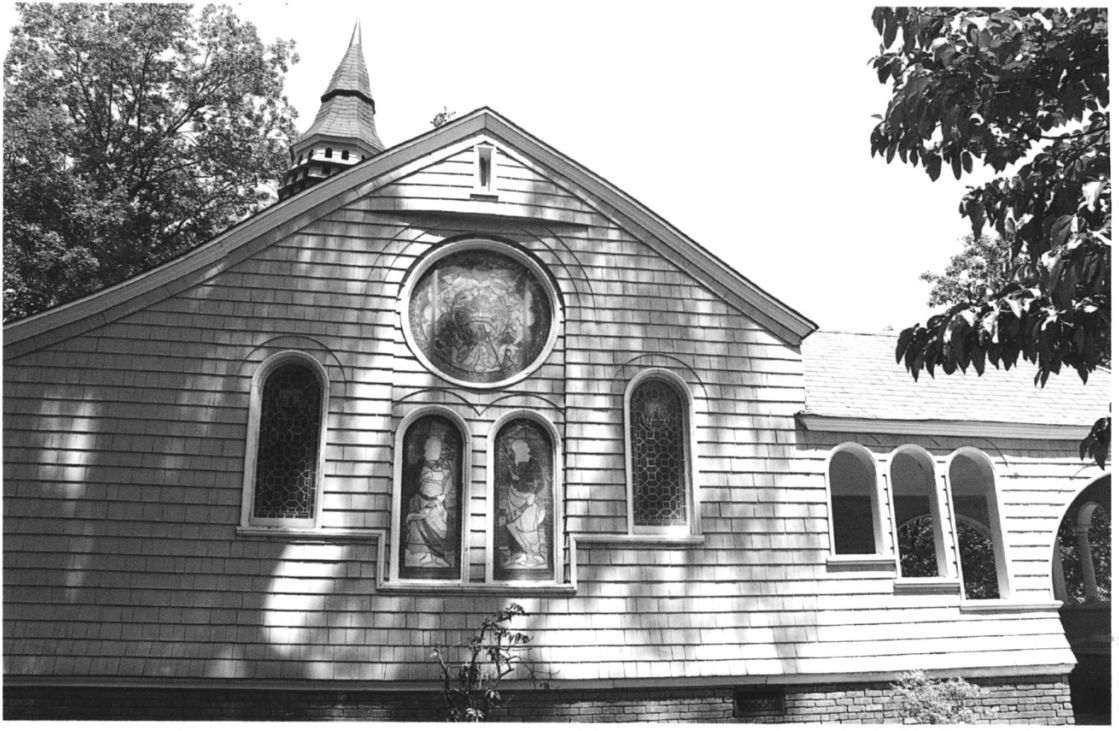

1. FIRST PRESBYTERIAN CHURCH OF OCEANIC

2. MONMOUTH COUNTY, NJ

7. Photograph 37

SUNDAY SERVICE
9:45 AM
STAND UP GOD
REV. JOHN MONROE

1. FIRST PRESBYTERIAN CHURCH OF OCEANIC

2. MONMOUTH COUNTY, NJ

7. Photograph 38

1. FIRST PRESBYTERIAN CHURCH OF OCEANIC

2. MONMOUTH COUNTY, NJ

7. Photograph 39

1. FIRST PRESBYTERIAN CHURCH OF OCEANIC

2. MONMOUTH COUNTY, NJ

7. Photograph 40

1. FIRST PRESBYTERIAN CHURCH OF OCEANIC

2. MONMOUTH COUNTY, NJ

7. Photograph 41

1. FIRST PRESBYTERIAN CHURCH OF OCEANIC

2. MONMOUTH COUNTY, NJ

7. Photograph 42

1. FIRST PRESBYTERIAN CHURCH OF OCEANIC

2. MONMOUTH COUNTY, NJ

7. Photograph 43

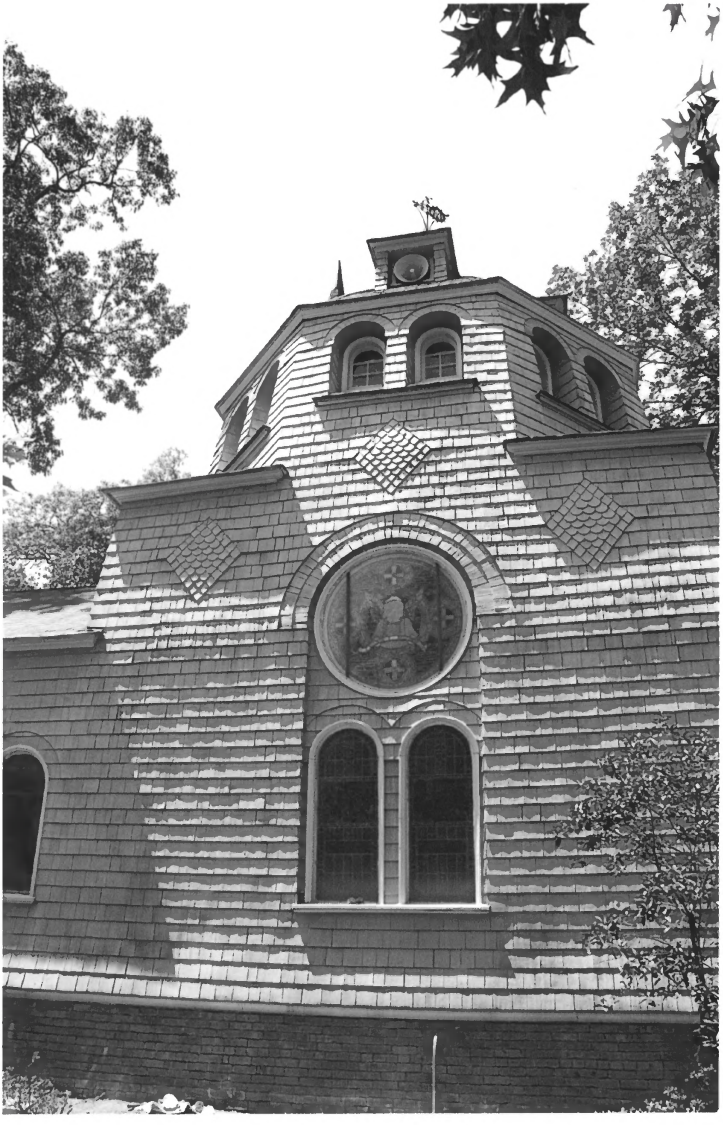

1. FIRST PRESBYTERIAN CHURCH OF OCEANIC

2. MONMOUTH COUNTY, NJ

7. Photograph 44

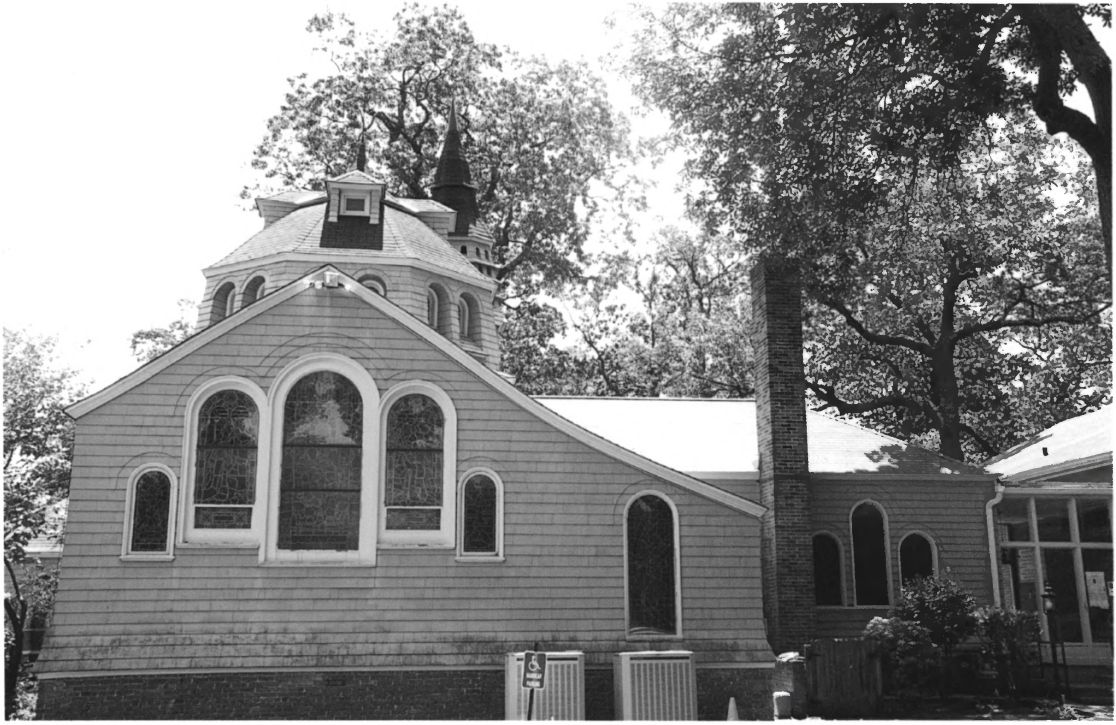

1. FIRST PRESBYTERIAN CHURCH OF OCEANIC

2. MONMOUTH COUNTY, NJ

7. Photograph 45

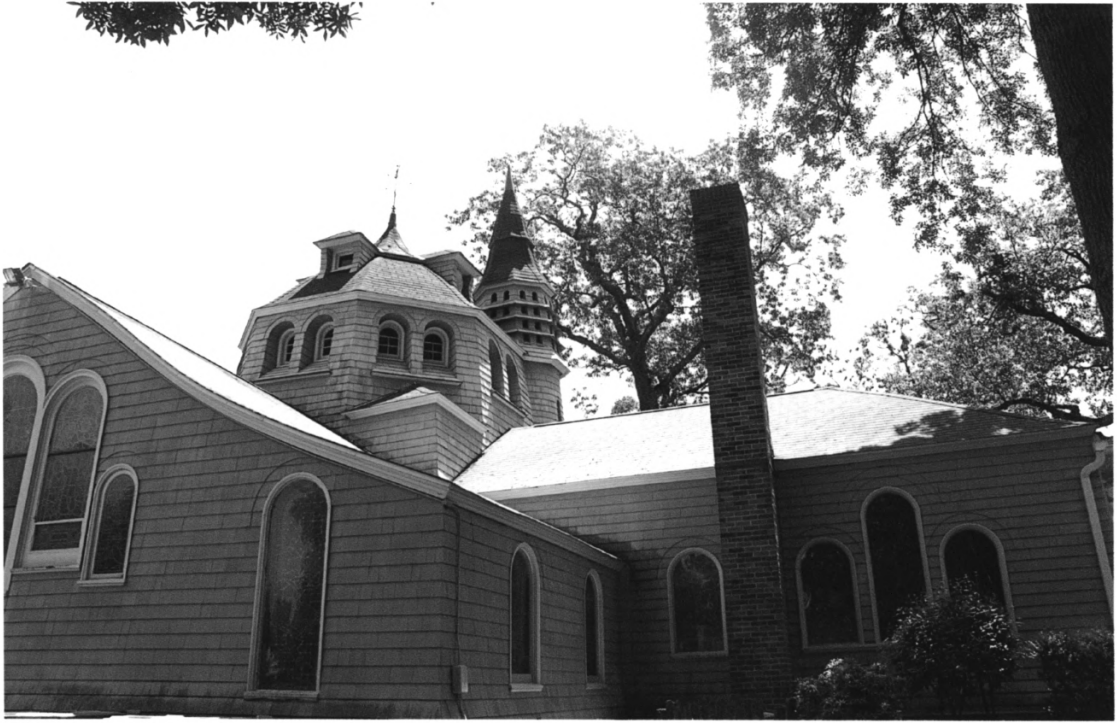

1. FIRST PRESBYTERIAN CHURCH OF OCEANIC

2. MONMOUTH COUNTY, NJ

7. Photograph 46

1. FIRST PRESBYTERIAN CHURCH OF OCEANIC

2. MONMOUTH COUNTY, NJ

7. Photograph, 47

1. First Presbyterian Church of Oceanic

2. Monmouth County, NJ

7. Photograph 48

1. FIRST PRESBYTERIAN CHURCH OF OCEANIC

2. MONMOUTH COUNTY, NJ

7. Photograph 49

1. FIRST PRESBYTERIAN CHURCH OF OCEANIC

2. MONMOUTH COUNTY, NY

7. Photograph 50

1. FIRST PRESBYTERIAN CHURCH OF OCEANIC

2. MONMOUTH COUNTY, NJ

7. Photograph 51

1. FIRST PRESBYTERIAN CHURCH OF OCEANIC

2. MONMOUTH COUNTY, NJ

7. Photograph 52

1. FIRST PRESBYTERIAN CHURCH OF OCEANIC

2. MONMOUTH COUNTY, NJ

7. Photograph 53

1. FIRST PRESBYTERIAN CHURCH OF OCEANIC

2. MONMOUTH COUNTY, NJ

7. Photograph 54

1. FIRST PRESBYTERIAN CHURCH OF OCEANIC

2. MONMOUTH COUNTY, NJ

7. Photograph #55

1. First Presbyterian Church of Oceanic

2. Monmouth County, NJ

7. Photograph 56

1. FIRST PRESBYTERIAN CHURCH OF OCEANIC

2. MONMOUTH COUNTY, NJ

7. Photograph 57

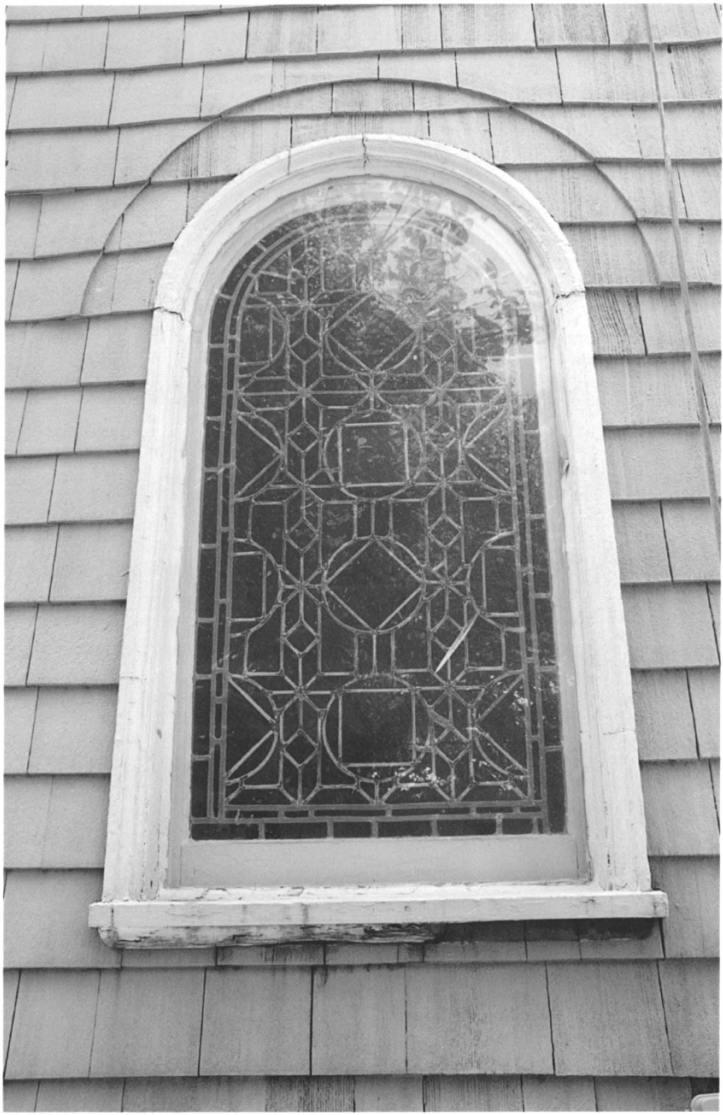

1. First Presbyterian Church of Oceanic

2. Monmouth County, NJ

7. Photograph 58

1. FIRST PRESBYTERIAN CHURCH OF OCEANIC

2. MONMOUTH COUNTY, NJ

7. Photograph 59

1. FIRST PRESBYTERIAN CHURCH OF BOCEANIC

2. MONMOUTH COUNTY, NJ

7. Photograph 60

1. First Presbyterian Church of Oceanic

2. Monmouth County, NJ

7. Photograph 61

1. FIRST PRESBYTERIAN CHURCH OF OCEANIC
2. MONMOUTH CTY, NJ
3. Photograph 62

1. FIRST PRESBYTERIAN CH
OF OCEANIC
2. MONMOUTH CTY, NJ
3. Photograph 63