



UNITED STATES DEPARTMENT OF THE INTERIOR
NATIONAL PARK SERVICE

NATIONAL REGISTER OF HISTORIC PLACES
PROPERTY PHOTOGRAPH FORM

(Type all entries - attach to or enclose with photograph)

STATE	
Maine	
COUNTY	
Hancock	
FOR NPS USE ONLY	
ENTRY NUMBER	DATE
	JAN 8 1975

SEE INSTRUCTIONS

1. NAME

COMMON: Somesville Historic District

AND/OR HISTORIC:

2. LOCATION

STREET AND NUMBER:

CITY OR TOWN:

Mount Desert

STATE:

Maine

CODE

23

COUNTY:

Hancock

CODE

009

3. PHOTO REFERENCE

PHOTO CREDIT: Earle G. Shettleworth, Jr.

DATE OF PHOTO: 9/16/74

NEGATIVE FILED AT:

Maine Historic Preservation Commission

4. IDENTIFICATION

DESCRIBE VIEW, DIRECTION, ETC.

Lewis Somes House from the southeast.

10212

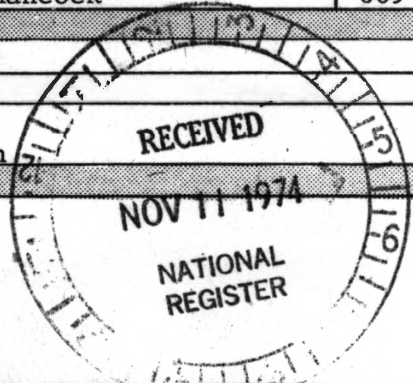



UNITED STATES DEPARTMENT OF THE INTERIOR
NATIONAL PARK SERVICE

NATIONAL REGISTER OF HISTORIC PLACES
PROPERTY PHOTOGRAPH FORM

(Type all entries - attach to or enclose with photograph)

STATE Maine	
COUNTY Hancock	
FOR NPS USE ONLY	
ENTRY NUMBER	DATE
	JAN 8 1975

SEE INSTRUCTIONS

1. NAME

COMMON: Somesville Historic District

AND/OR HISTORIC:

2. LOCATION

STREET AND NUMBER:

CITY OR TOWN:

Mount Desert

STATE:

Maine

CODE

23

COUNTY:

Hancock

CODE

099

3. PHOTO REFERENCE

PHOTO CREDIT: Earle G. Shettleworth, Jr.

DATE OF PHOTO: 9/16/74

NEGATIVE FILED AT:

Maine Historic Preservation Commission

4. IDENTIFICATION

DESCRIBE VIEW, DIRECTION, ETC.

Nathan Salisbury House from the northeast (on left).

20812

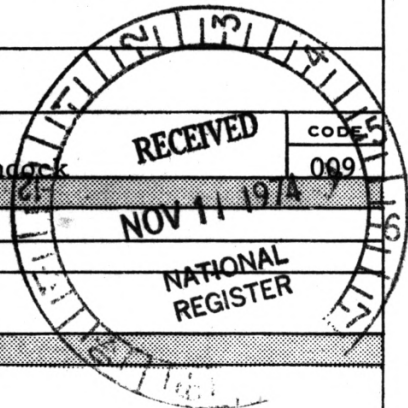



**NATIONAL REGISTER OF HISTORIC PLACES
PROPERTY PHOTOGRAPH FORM**

(Type all entries - attach to or enclose with photograph)

STATE Maine	
COUNTY Hancock	
FOR NPS USE ONLY	
ENTRY NUMBER	DATE
	JAN 8 1975

SEE INSTRUCTIONS

1. NAME

COMMON: Somesville Historic District

AND/OR HISTORIC:

2. LOCATION

STREET AND NUMBER:

CITY OR TOWN:

Mount Desert

STATE:

Maine

CODE

23

COUNTY:

Hancock

CODE

009

3. PHOTO REFERENCE

PHOTO CREDIT: Earle G. Shettleworth, Jr.

DATE OF PHOTO: 9/16/74

NEGATIVE FILED AT:

Maine Historic Preservation Commission

4. IDENTIFICATION

DESCRIBE VIEW, DIRECTION, ETC.

Mount Desert Tavern from the east.

3 of 12

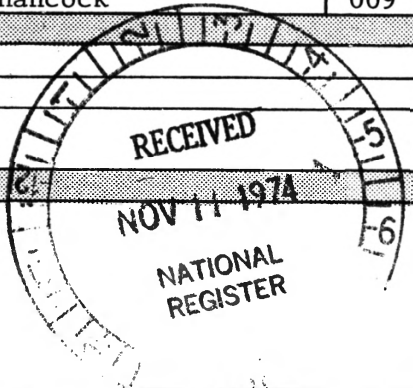



UNITED STATES DEPARTMENT OF THE INTERIOR
NATIONAL PARK SERVICE

NATIONAL REGISTER OF HISTORIC PLACES
PROPERTY PHOTOGRAPH FORM

(Type all entries - attach to or enclose with photograph)

STATE Maine	
COUNTY Hancock	
FOR NPS USE ONLY	
ENTRY NUMBER	DATE
	JAN 8 1975

SEE INSTRUCTIONS

1. NAME

COMMON: Somesville Historic District

AND/OR HISTORIC:

2. LOCATION

STREET AND NUMBER:

CITY OR TOWN:

Mount Desert

STATE:

Maine

CODE

23

COUNTY:

Hancock

CODE

009

3. PHOTO REFERENCE

PHOTO CREDIT: Earle G. Shettleworth, Jr.

DATE OF PHOTO: 9/16/74

NEGATIVE FILED AT:

Maine Historic Preservation Commission

4. IDENTIFICATION

DESCRIBE VIEW, DIRECTION, ETC.

Abraham Somes House from the southeast.

#4 of 12

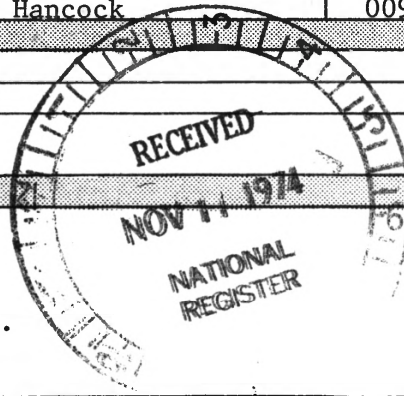

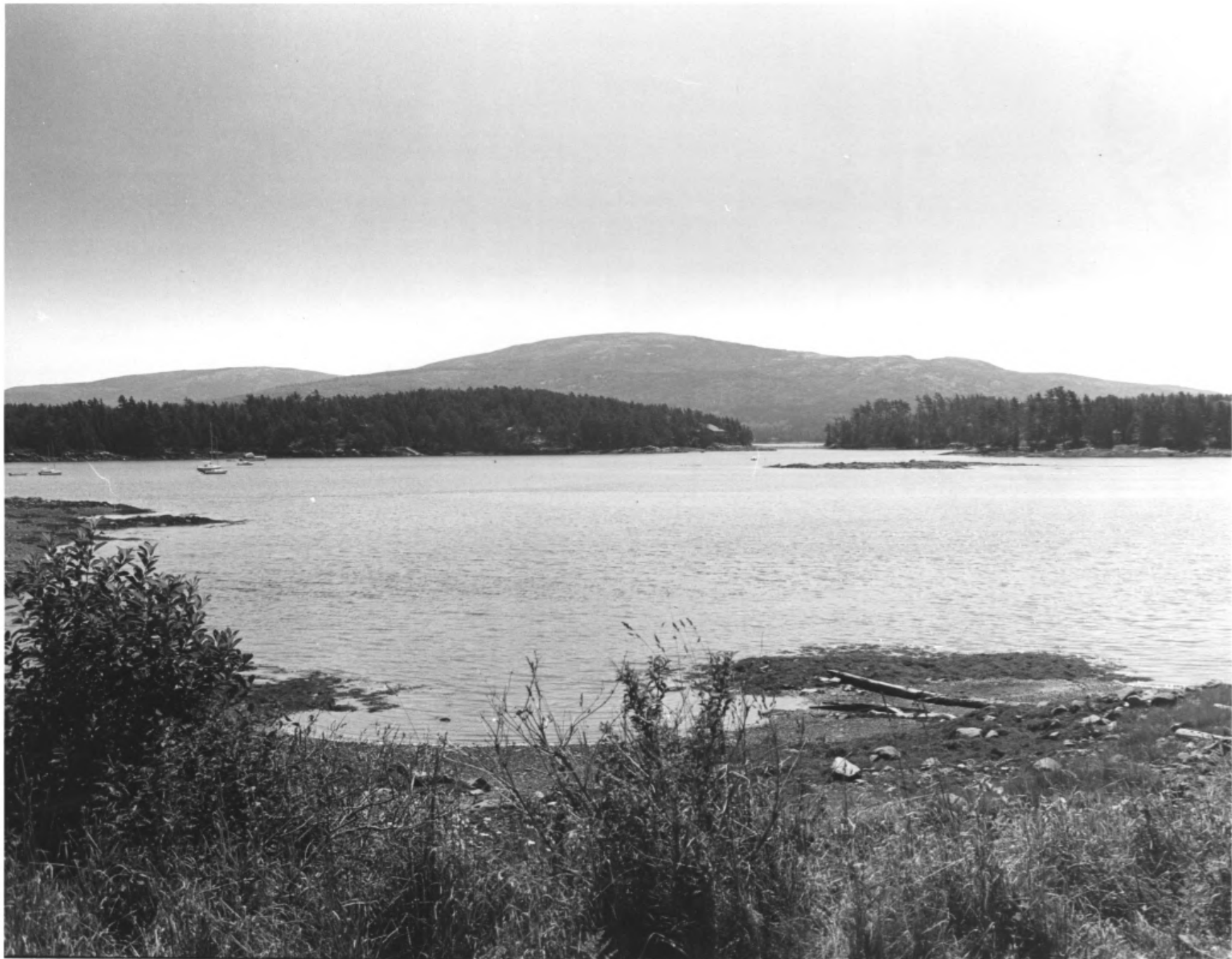

STATE	
Maine	
COUNTY	
Hancock	
FOR NPS USE ONLY	
ENTRY NUMBER	DATE
JAN 8	1975

NATIONAL REGISTER OF HISTORIC PLACES

PROPERTY PHOTOGRAPH FORM

(Type all entries - attach to or enclose with photograph)

SEE INSTRUCTIONS

1. NAME

COMMON: Somesville Historic District

AND/OR HISTORIC:

2. LOCATION

STREET AND NUMBER:

CITY OR TOWN:

Mount Desert

STATE:

Maine

CODE

23

COUNTY:

Hancock

CODE

909

3. PHOTO REFERENCE

PHOTO CREDIT: Earle G. Shettleworth, Jr.

DATE OF PHOTO: 9/16/74

NEGATIVE FILED AT:

Maine Historic Preservation Commission

4. IDENTIFICATION

DESCRIBE VIEW, DIRECTION, ETC.

Somes Harbor looking Northeast.

5012

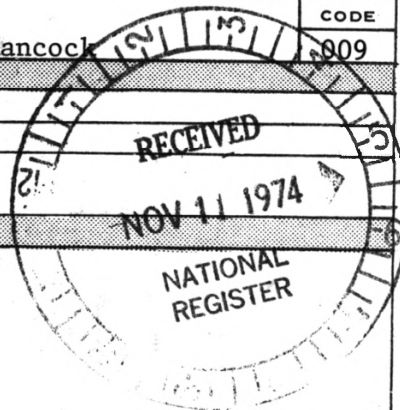

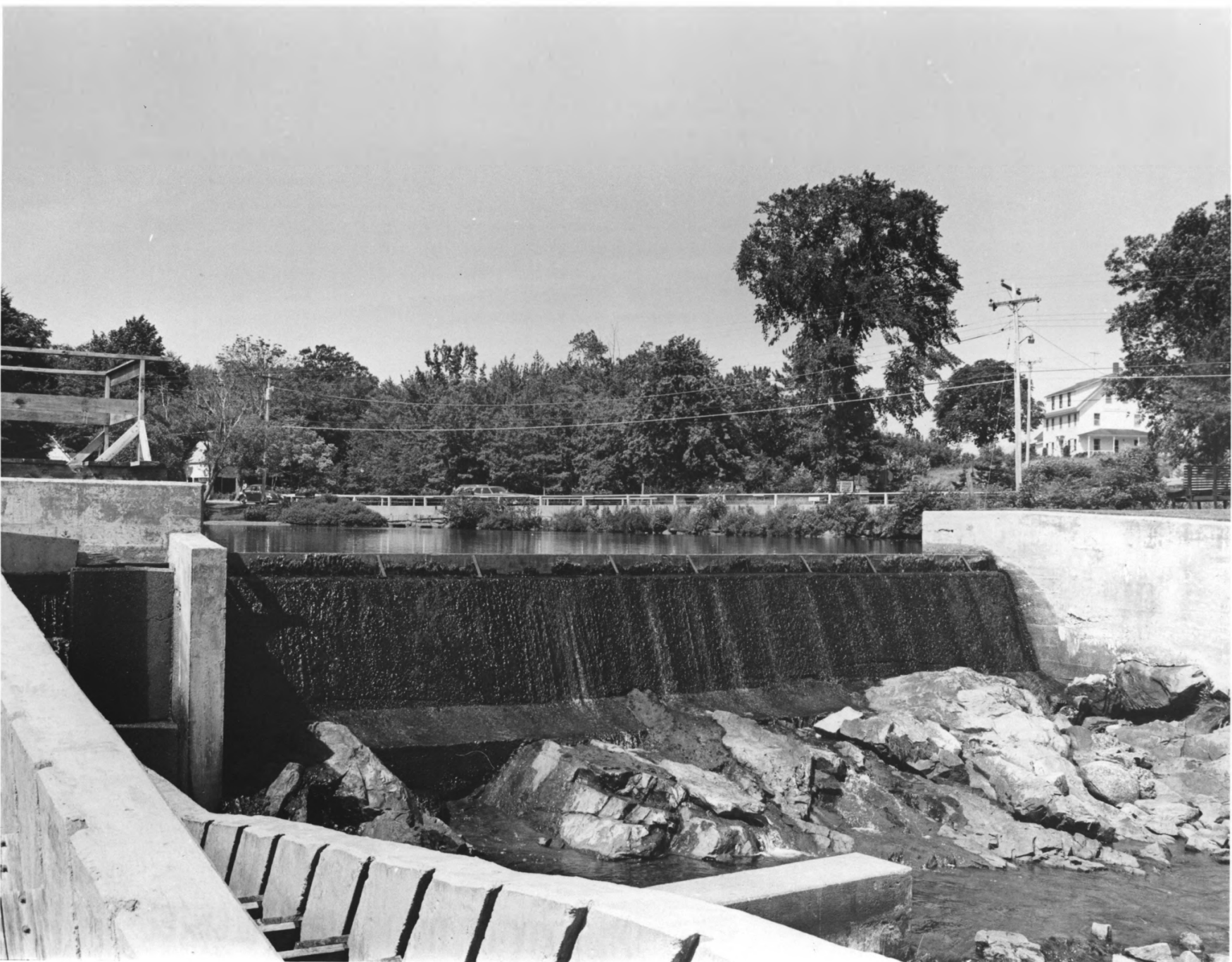

**NATIONAL REGISTER OF HISTORIC PLACES
PROPERTY PHOTOGRAPH FORM**

(Type all entries - attach to or enclose with photograph)

STATE Maine	
COUNTY Hancock	
FOR NPS USE ONLY	
ENTRY NUMBER	DATE
JAN 8	1975

SEE INSTRUCTIONS

1. NAME

COMMON: Somesville Historic District
AND/OR HISTORIC:

2. LOCATION

STREET AND NUMBER:

CITY OR TOWN:
Mount Desert

STATE: Maine	CODE 23	COUNTY: Hancock	CODE 009
-----------------	------------	--------------------	-------------

3. PHOTO REFERENCE

PHOTO CREDIT: Earle G. Shettleworth, Jr.

DATE OF PHOTO: 9/16/74

NEGATIVE FILED AT:
Maine Historic Preservation Commission

4. IDENTIFICATION

DESCRIBE VIEW, DIRECTION, ETC.

Somesville Mill Pond looking west.

6 212

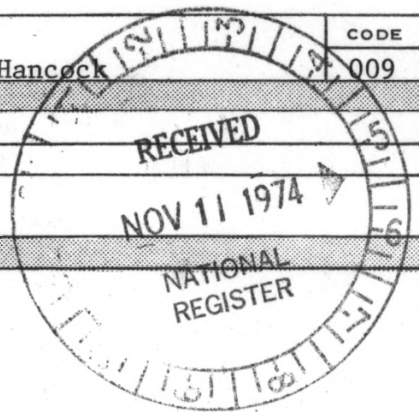



UNITED STATES DEPARTMENT OF THE INTERIOR
NATIONAL PARK SERVICE

NATIONAL REGISTER OF HISTORIC PLACES
PROPERTY PHOTOGRAPH FORM

(Type all entries - attach to or enclose with photograph)

STATE	
Maine	
COUNTY	
Hancock	
FOR NPS USE ONLY	
ENTRY NUMBER	DATE
	JAN 8 1975

1. NAME

COMMON: Somesville Historic District

AND/OR HISTORIC:

2. LOCATION

STREET AND NUMBER:

CITY OR TOWN:

Mount Desert

STATE:

Maine

CODE

23

COUNTY:

Hancock

CODE

009

3. PHOTO REFERENCE

PHOTO CREDIT: Earle G. Shettleworth, Jr.

DATE OF PHOTO: 9/16/74

NEGATIVE FILED AT:

Maine Historic Preservation Commission

4. IDENTIFICATION

DESCRIBE VIEW, DIRECTION, ETC.

Mount Desert Museum from the east.

#7212

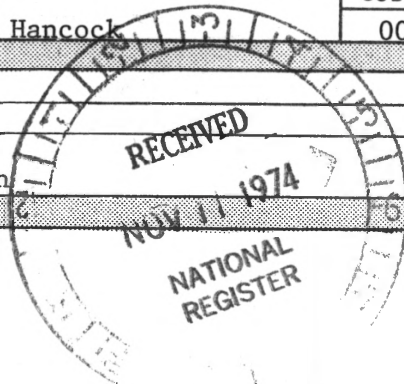

SEE INSTRUCTIONS



UNITED STATES DEPARTMENT OF THE INTERIOR
NATIONAL PARK SERVICE

NATIONAL REGISTER OF HISTORIC PLACES
PROPERTY PHOTOGRAPH FORM

(Type all entries - attach to or enclose with photograph)

STATE	
Maine	
COUNTY	
Hancock	
FOR NPS USE ONLY	
ENTRY NUMBER	DATE
	JAN 8 1975

SEE INSTRUCTIONS

1. NAME

COMMON: Somesville Historic District
AND/OR HISTORIC:

2. LOCATION

STREET AND NUMBER:

CITY OR TOWN:

Mount Desert

STATE:

Maine

CODE

23

COUNTY:

Hancock

CODE

009

3. PHOTO REFERENCE

PHOTO CREDIT: Earle G. Shettleworth, Jr.

DATE OF PHOTO: 9/16/74

NEGATIVE FILED AT:

Maine Historic Preservation Commission

4. IDENTIFICATION

DESCRIBE VIEW, DIRECTION, ETC.

Somes Brook looking northeast.

8 0012





NATIONAL REGISTER OF HISTORIC PLACES
PROPERTY PHOTOGRAPH FORM

(Type all entries - attach to or enclose with photograph)

STATE	Maine
COUNTY	Hancock
FOR NPS USE ONLY	
ENTRY NUMBER	DATE
JAN 8	1974

SEE INSTRUCTIONS

1. NAME

COMMON: Somesville Historic District

AND/OR HISTORIC:

2. LOCATION

STREET AND NUMBER:

CITY OR TOWN:

Mount Desert

STATE:

Maine

CODE

23

COUNTY:

Hancock

CODE

009

3. PHOTO REFERENCE

PHOTO CREDIT: Earle G. Shettleworth, Jr.

DATE OF PHOTO: 9/16/74

NEGATIVE FILED AT:

Maine Historic Preservation Commission

4. IDENTIFICATION

DESCRIBE VIEW, DIRECTION, ETC.

Isaac Somes House from the southeast.

9212

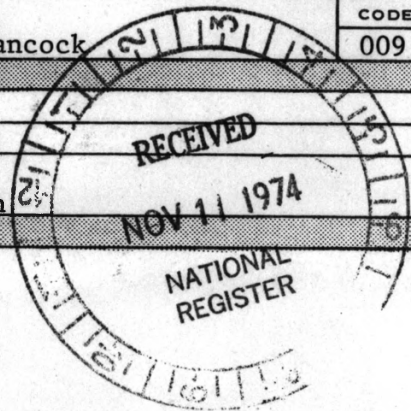



**NATIONAL REGISTER OF HISTORIC PLACES
PROPERTY PHOTOGRAPH FORM**

(Type all entries - attach to or enclose with photograph)

STATE	
Maine	
COUNTY	
Hancock	
FOR NPS USE ONLY	
ENTRY NUMBER	DATE
JAN 8	1975

SEE INSTRUCTIONS

1. NAME

COMMON: Somesville Historic District

AND/OR HISTORIC:

2. LOCATION

STREET AND NUMBER:

CITY OR TOWN:

Mount Desert

STATE:

Maine

CODE

23

COUNTY:

Hancock

CODE

009

3. PHOTO REFERENCE

PHOTO CREDIT: Earle G. Shettleworth, Jr.

DATE OF PHOTO: 9/16/74

NEGATIVE FILED AT:

Maine Historic Preservation Commission

4. IDENTIFICATION

DESCRIBE VIEW, DIRECTION, ETC.

Somesville Union Meeting House northwest facade.

10 812

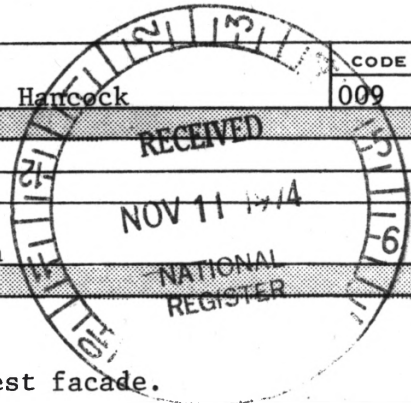



UNITED STATES DEPARTMENT OF THE INTERIOR
NATIONAL PARK SERVICE

NATIONAL REGISTER OF HISTORIC PLACES
PROPERTY PHOTOGRAPH FORM

(Type all entries - attach to or enclose with photograph)

STATE	
Maine	
COUNTY	
Hancock	
FOR NPS USE ONLY	
ENTRY NUMBER	DATE
	JAN 8 1975

SEE INSTRUCTIONS

1. NAME

COMMON: Somesville Historic District

AND/OR HISTORIC:

2. LOCATION

STREET AND NUMBER:

CITY OR TOWN:

Mount Desert

STATE:

Maine

CODE

23

COUNTY:

Hancock

CODE

009

3. PHOTO REFERENCE

PHOTO CREDIT: Earle G. Shettleworth, Jr.

DATE OF PHOTO: 9/16/74

NEGATIVE FILED AT:

Maine Historic Preservation Commission

4. IDENTIFICATION

DESCRIBE VIEW, DIRECTION, ETC.

Somesville Union Meeting House from the northwest.

#11 of 12

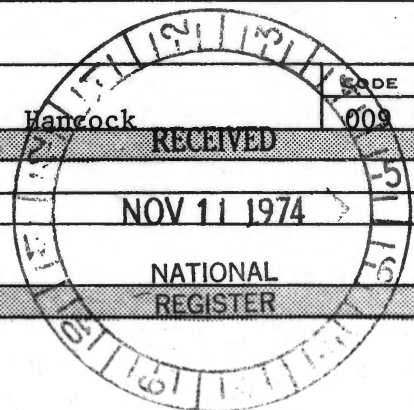



UNITED STATES DEPARTMENT OF THE INTERIOR
NATIONAL PARK SERVICE

NATIONAL REGISTER OF HISTORIC PLACES
PROPERTY PHOTOGRAPH FORM

(Type all entries - attach to or enclose with photograph)

STATE	
Maine	
COUNTY	
Hancock	
FOR NPS USE ONLY	
ENTRY NUMBER	DATE
JAN 8	1975

SEE INSTRUCTIONS

1. NAME

COMMON: Somesville Historic District

AND/OR HISTORIC:

2. LOCATION

STREET AND NUMBER:

CITY OR TOWN: Moutn Desert

STATE:	CODE	COUNTY:	CODE
Maine	23	Hancock	009

3. PHOTO REFERENCE

PHOTO CREDIT: Earle G. Shettleworth, Jr.

DATE OF PHOTO: 9/16/74

NEGATIVE FILED AT: Maine Historic Preservation Commission

4. IDENTIFICATION

DESCRIBE VIEW, DIRECTION, ETC.

John M. Noyes House from the east.

#125012

