



B-1007

POOLE + HUNT FOUNDRY + MACHINE WORKS

BALTIMORE, MARYLAND

Jennifer Gould, Betty Bird + Associates

MARCH 2003

MD SHPO

View north of office and remnant of the Machine Shop (lost to fire) from Clipper Road.

1 of 26



B-1007

POOLE + Hunt Foundry and Machine Works
Baltimore, Maryland

Jennifer Gould, Betty Bird + Associates
March 2003

MD SHPO

View west of Erecting Shop 1 and remnant of
of the Machine Shop (lost to fire). Note rail spurs.

2 of 26



B-1067

Poole + Hunt Foundry and Machine Works

Baltimore, Maryland

Jennifer Gould, Betty Bird + Associates

March 2003

MDSHPD

View east of Foundry + Erecting Shop 1.

Erecting Shop 2 in shadow to south.

3 of 26



B-1007

Poole + Hunt Foundry and Machine Works
Baltimore, Maryland

Jennifer Goold, Betty Bird + Associates
March 2003

MD SHPO

0-G101787 N-G101787-R05-126 U-

View northwest of Office from Clipper Road.

4 of 26

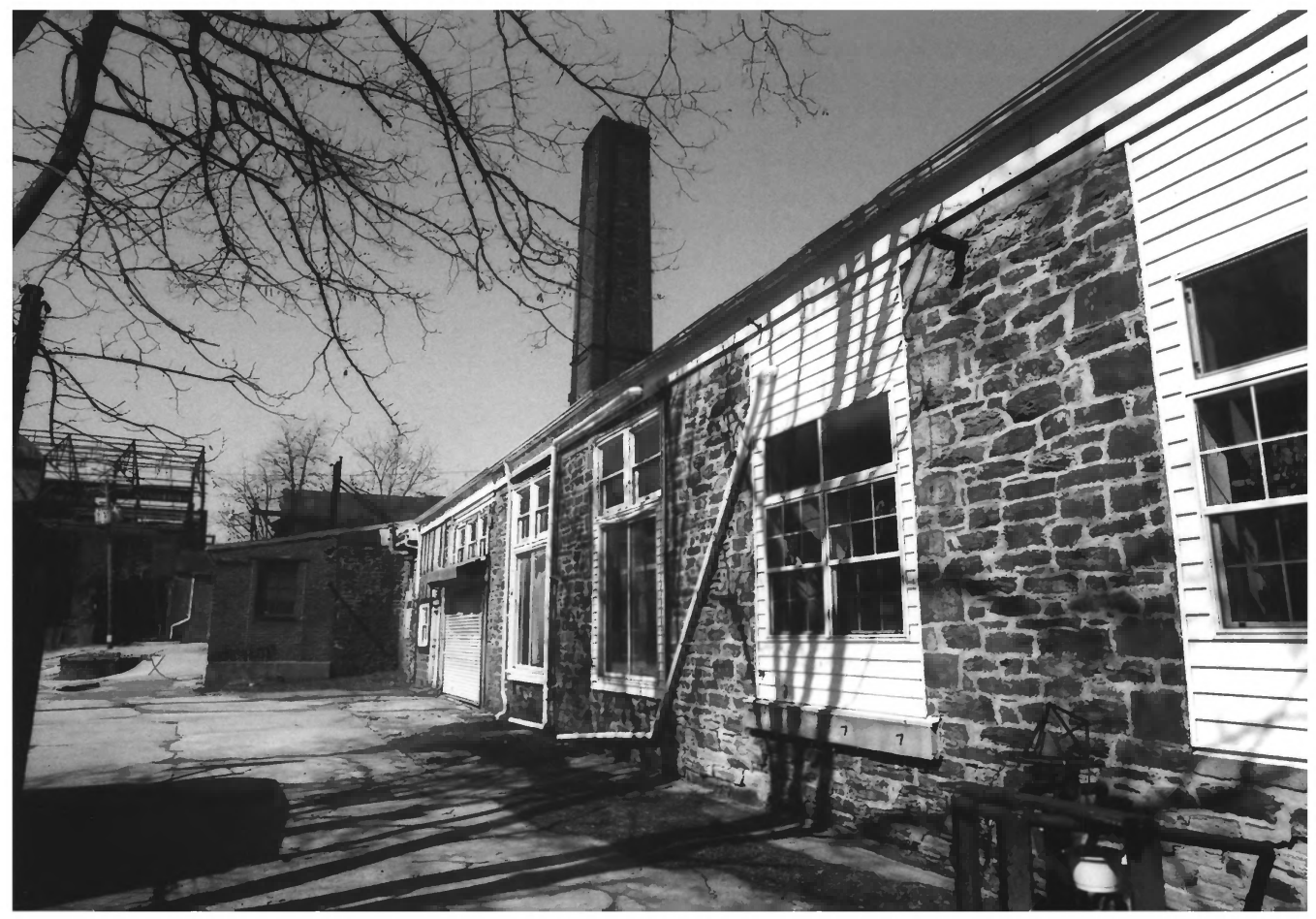

B-1007

Poole + Hunt Foundry and Machine Works

Baltimore, Maryland

Jennifer Goad, Betty Bird + Associates

March 2003

MD SHPO

View west of Blacksmith's Shop. Additions # 4 + 4C

visible west of Shop.

5 of 26

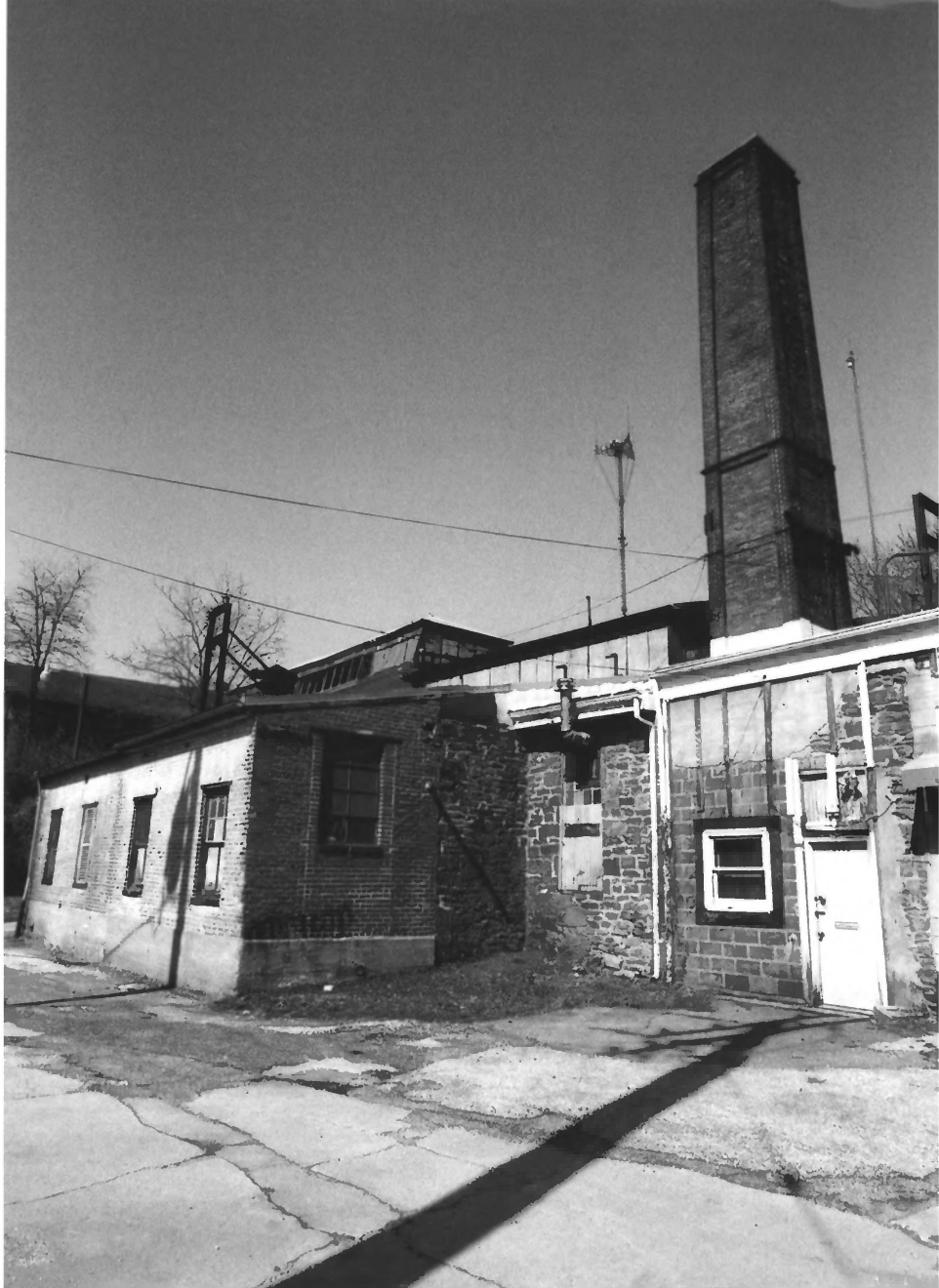

B-1007

Poole + Hunt Foundry and Machine Works,
Baltimore, Maryland

Jennifer Gould, Betty Zird + Associates

March 2003

MD SHPO

View northwest of Blacksmith's Shop. (Additions #
4+4C.)

bob zc



B-1007

Poole + Hunt Foundry and Machine Works,
Baltimore, Maryland

Jennifer Gould, Betty Bird + Associates

March 2003

MD SHPO

View southeast of Blacksmith's shop. (Additions
4, 4B + 4C.)

768 26



B-1007

Poole + Hunt Foundry and Machine Works
Baltimore, Maryland

Jennifer Gould, Betty Bird + Associates

March 2003

MD SHPO

View east of Blacksmith's Shop. Pattern Shop
addition to Foundry visible to north (no. 6).

8 of 26



B-1007

Poole + Hunt Foundry + Machine Works
Baltimore, Maryland

Jennifer Gould, Betty Bird + Associates

March 2003

MD SHPO

View East of Blacksmith's Shop. Additions # 4A
and 4B shown. Note footpath to Woodberry Mill
Village to north.

9 of 26

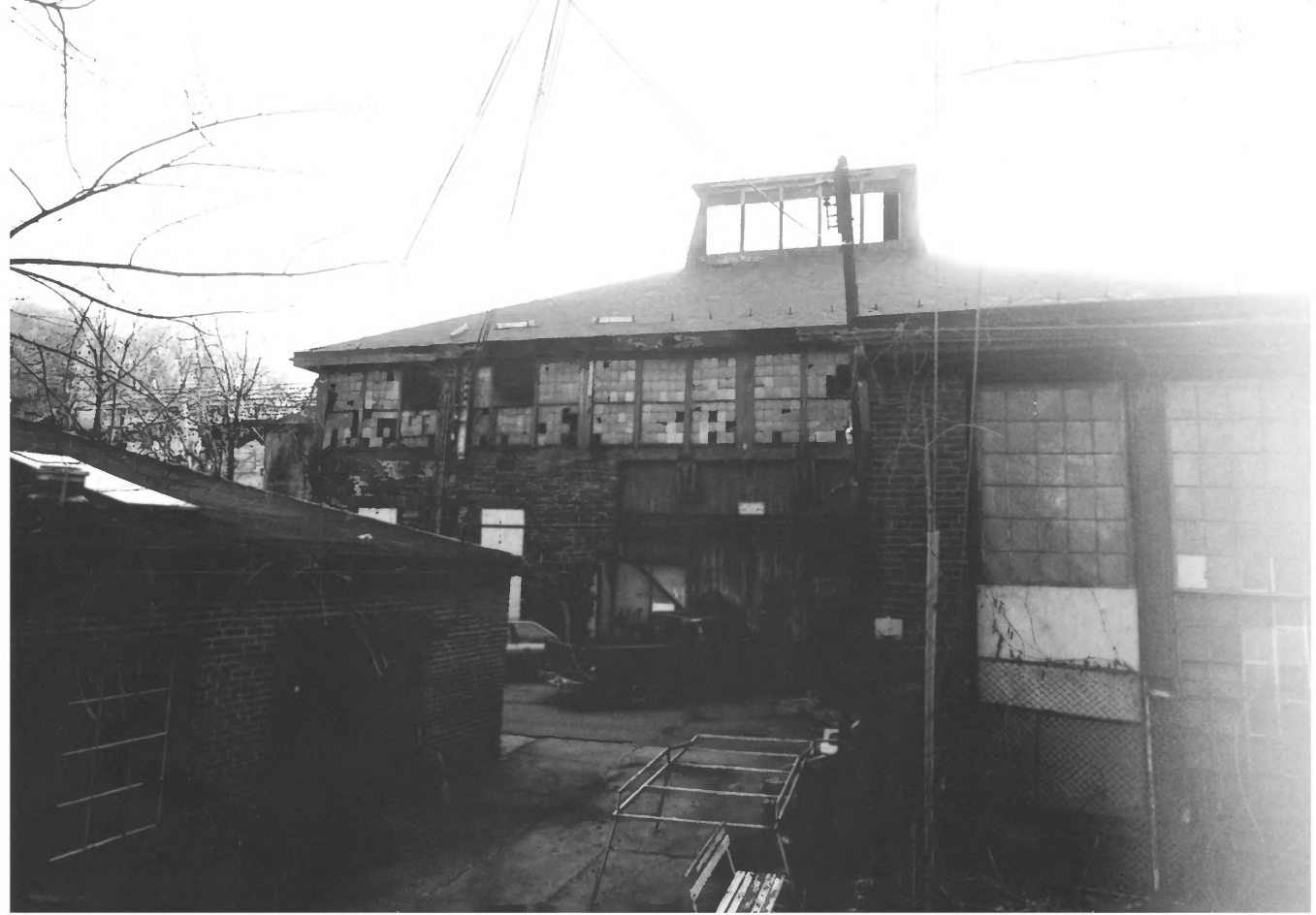

B-1007

Poole + Hunt Foundry + Machine Works

Baltimore, Maryland

Jennifer Coold, Betty Bird + Associates

March 2003

MD SHPO

View west of Foundry. Addition #6 in foreground.

10 of 26.



B-1007

Poole + Hunt Foundry + Machine Works

Baltimore, Maryland

Jennifer Goold, Betty Bird + Associates

March 2003

MD SHPO

View northwest of Foundry.

11 of 26



B-1007

Pooler + Hunt Foundry and Machine Works
Baltimore, Maryland

Jennifer Gould, Betty Pird + Associates

March 2003

MD SHPO

View north of Foundry. Shows south facade
of Pattern Shop Addition (No. 6). Blacksmith's Shop
visible to east.

12 of 26



B-1007

Poole + Hunt Foundry + Machine Works
Baltimore, Maryland

Jennifer Gould, Betty Bird + Associates

March 2003

MP SHPO

View east of Foundry. Additions # 9, 8A, +15
Addition project from Foundry's west facade.

13 of 26

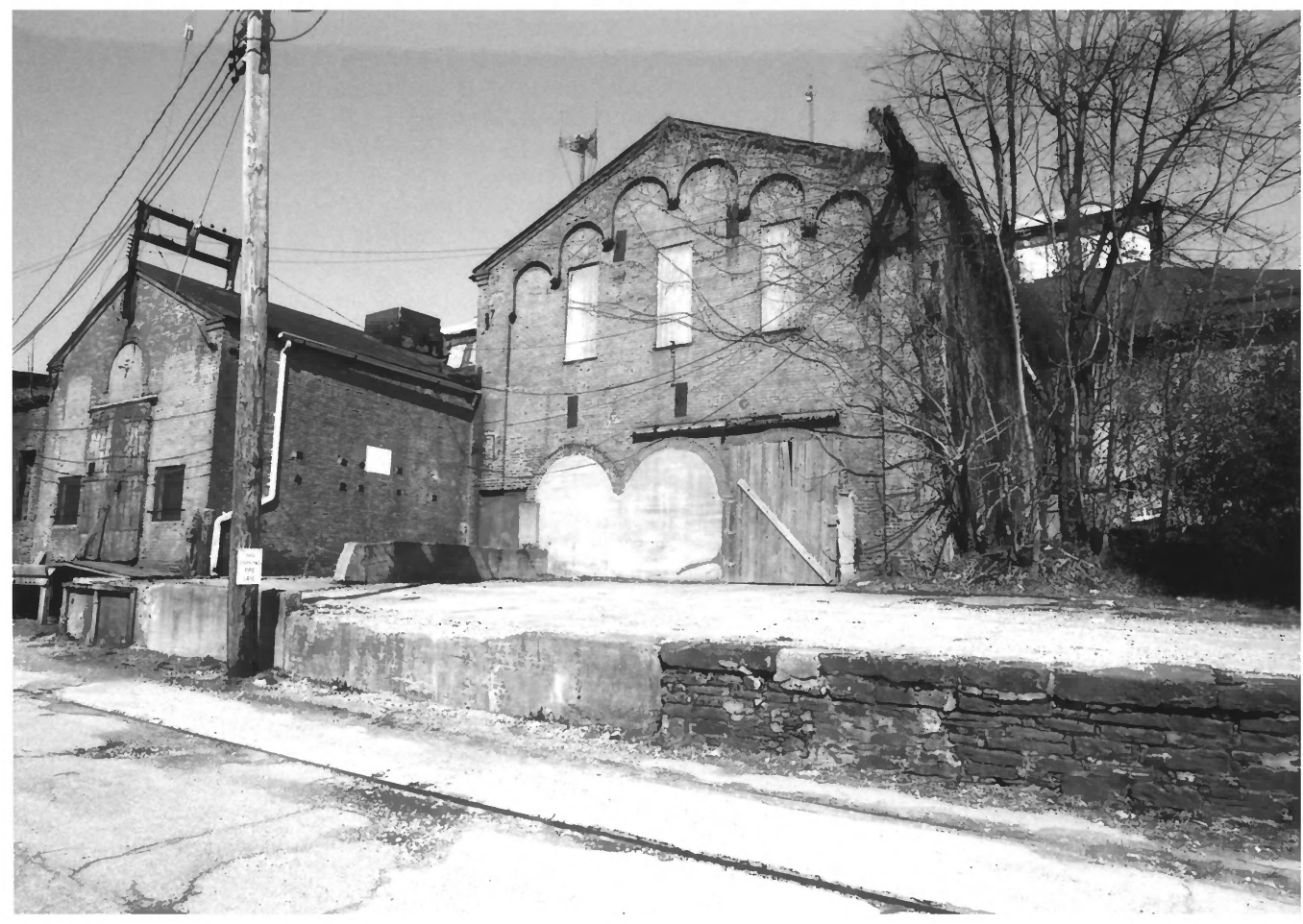

B-1007

Poole + Hunt Foundry + Machine Works
Baltimore, Maryland

Jennifer Good, Betty Bird + Associates

March 2003

MD SHPO

View north of Foundry. (Additions # 11 + 12)

Hof 26



B-1007

Poole + Hunt Foundry + Machine Works
Baltimore, Maryland

Jennifer Goad, Betty Bird + Associates

March 2003

MD SHPO

Interior view east of Foundry.

15 of 26



B-1007

Poole + Hunt Foundry + Machine Works

Baltimore, Maryland

Jennifer Gould, Betty Bird + Associates

March 2003

MD SHPO

View west of Erecting Shop 1. Note Machine Shop
ruins to south.

16 of 26



B-1007

Poole + Hunt Foundry + Machine Works

Baltimore, Maryland

Jennifer Good, Betty Bird + Associates

March 2003

MD SHPO

View east of Erecting Shop 1. Foundry to north and

Erecting Shop 2 to west.

17 of 26



B-1007

Poole + Hunt Foundry + Machine Works

Baltimore, Maryland

Jennifer Gould, Betty Bird + Associates

March 2003

MD SHPO

View Southeast of Erecting Shop 7. Foundry to north
and Erecting Shop 2 to west.

18 of 26



B - 1007

Poole + Hunt Foundry + Machine Works
Baltimore, Maryland

Jennifer Gould, Betty Birds Associates

March 2003

MD SHPO

View east Erecting Shop 2,

19 of 26

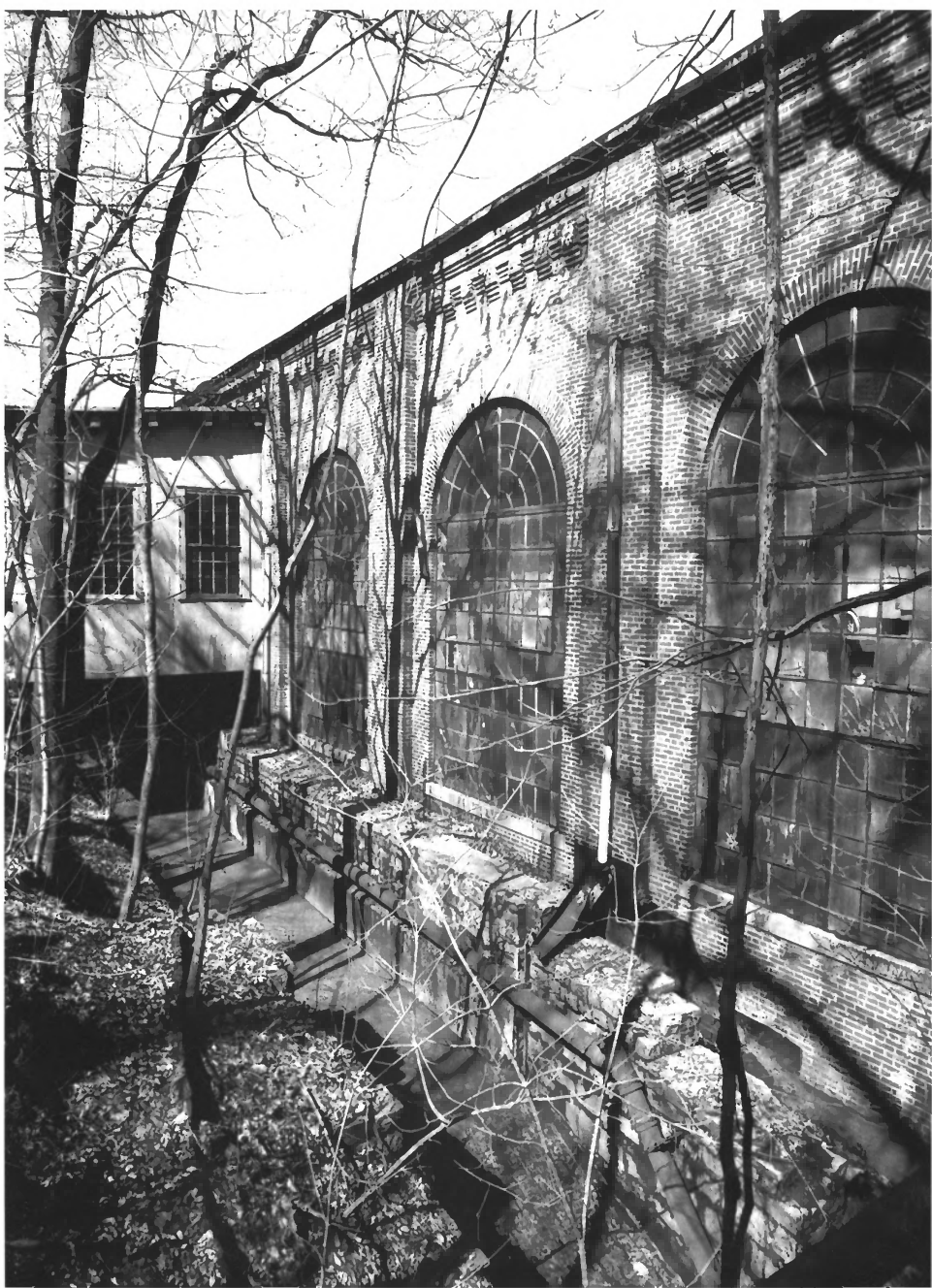

B-1007

Poole + Hunt Foundry + Machine Works
Baltimore, Maryland

Jennifer Good, Betty Bird + Associates

March 2003

MD SHPO

View north west of Erecting Shop 2 .. Addition
21A over Millrace,

2006 26



B-1007

Poole + Hunt Foundry + Machine Works
Baltimore, Maryland

Jennifer Gould, Betty Bird + Associates

March 2003

MD SHPO

View northwest of Erecting Shop 2, Addition
21 A, over Mill Race

20 06 26



2019
B

WARRIOR
EQUINE
→

B-1007

Poole + Hunt Foundry + Machine Works

Baltimore, Maryland

Jennifer Gould, Betty Bird + Associates

March 2003

MD SHPO

View north east of Addition # 21A (Erecting Shop 2.)

210626



MILLWORK
LUMBER



H. HOSKIN
LUMBER

243-9322

B-1007

Poole + Hunt Foundry + Machine Works
Baltimore, Maryland

Jennifer Gould, Betty Bird + Associates

MARCH 2003

MD SHPO

VIEW northeast OF Addition # 21B (Erecting
Shop 2).

2206 26



B-1007

Poole + Hunt Foundry + Machine Works.

Baltimore, Maryland

Jennifer Gould, Betty Bird + Associates

March 2003

MD SHPO

view northwest of Wagon House,

23 of 26.



B-1007

Poole + Hunt Foundry + Machine Works

Baltimore, Maryland

Jennifer Goold, Betty Bird + Associates

MARCH 2003

MD SHPO

View southeast of Wagon House.

2406 26

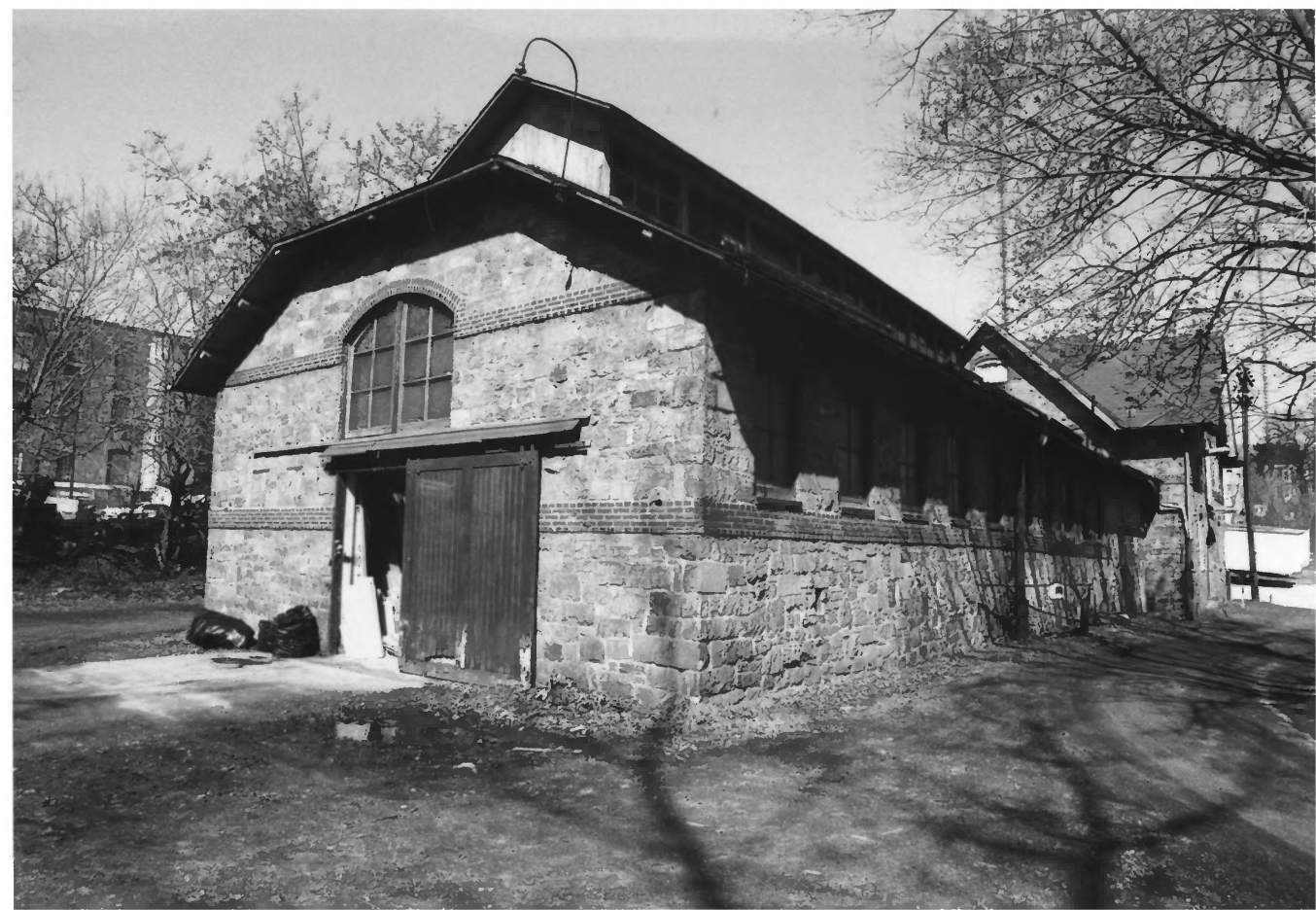

B-1007

Poole + Hunt Foundry + Machine Works

Baltimore, Maryland

Jennifer Gould, Betty Bird + Associates

March 2003

MD SHPO

View north west of Wagon House.

25 06 26



B-1007

Poole + Hunt Foundry + Machine Works
Baltimore, Maryland

Jennifer Gould, Betty Bird + Associates

MARCH 2003

MD SHPO

View east of Mill Race,

26 of 26



B-1007

Poole + Hunt Foundry and Machine Works
Baltimore City, Maryland
Jennifer Goold, Betty Bird + Associates

April 2003

MD SHPO

View north. Shows office + ruins of machine shop
from Clipper Road.

lot 14

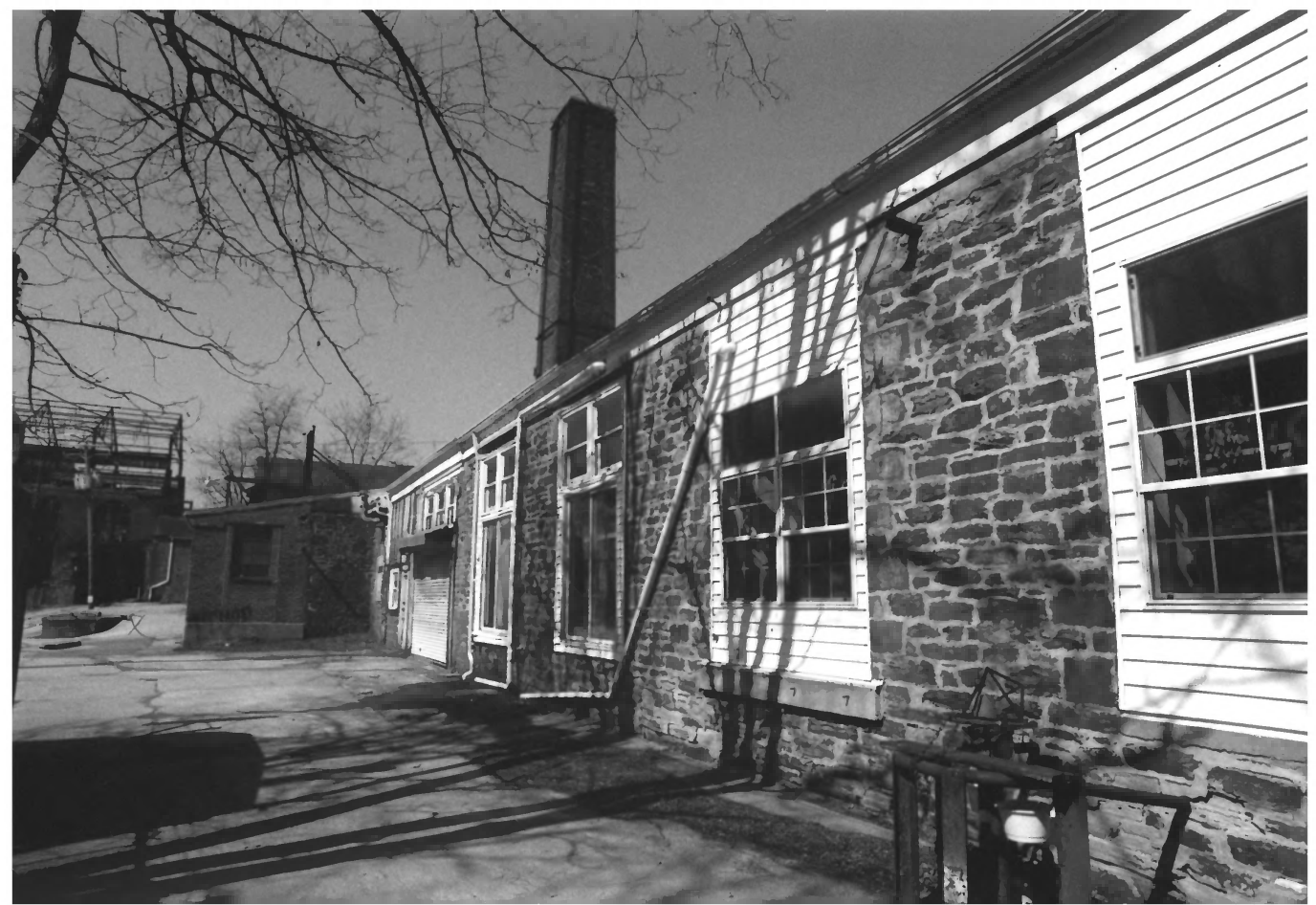

B-1007

Poole + Hunt Foundry + Machine Works

Baltimore City, Maryland

Jennifer Gould, Betty Bird + Associates

April 2003

MD SHPO

View west. Shows Blacksmith Shop (No. 4) and No. 4

Addition and No 4c.

2 of 14



B-1007

Poole + Hunt Foundry and Machine Works
Baltimore City, Maryland
Jennifer Goold, Betty Bird + Associates

April 2003

MD SHPO

View southeast. Shows Blacksmith Shop; No. 4 Addition,
4B and 4C.

3 of 14



B-1007

Poole + Hunt Foundry + Machine Works

Baltimore City, Maryland

Jennifer Gould, Betty Bird + Associates

April 2003

MD SHPO

View East shows Blacksmith Shop additions No. 4B and 4A. Note foot path leading to Woodberry village.

4 of 14



B-1007

Poole + Hunt Foundry + Machine Works

Baltimore City, Maryland

Jennifer Gould, Betty Bird + Associates

April 2003

MD SHPO

View east. Shows Foundry (No. 5) and additions

No. 7, No. 9, and 9A.

5 of 14

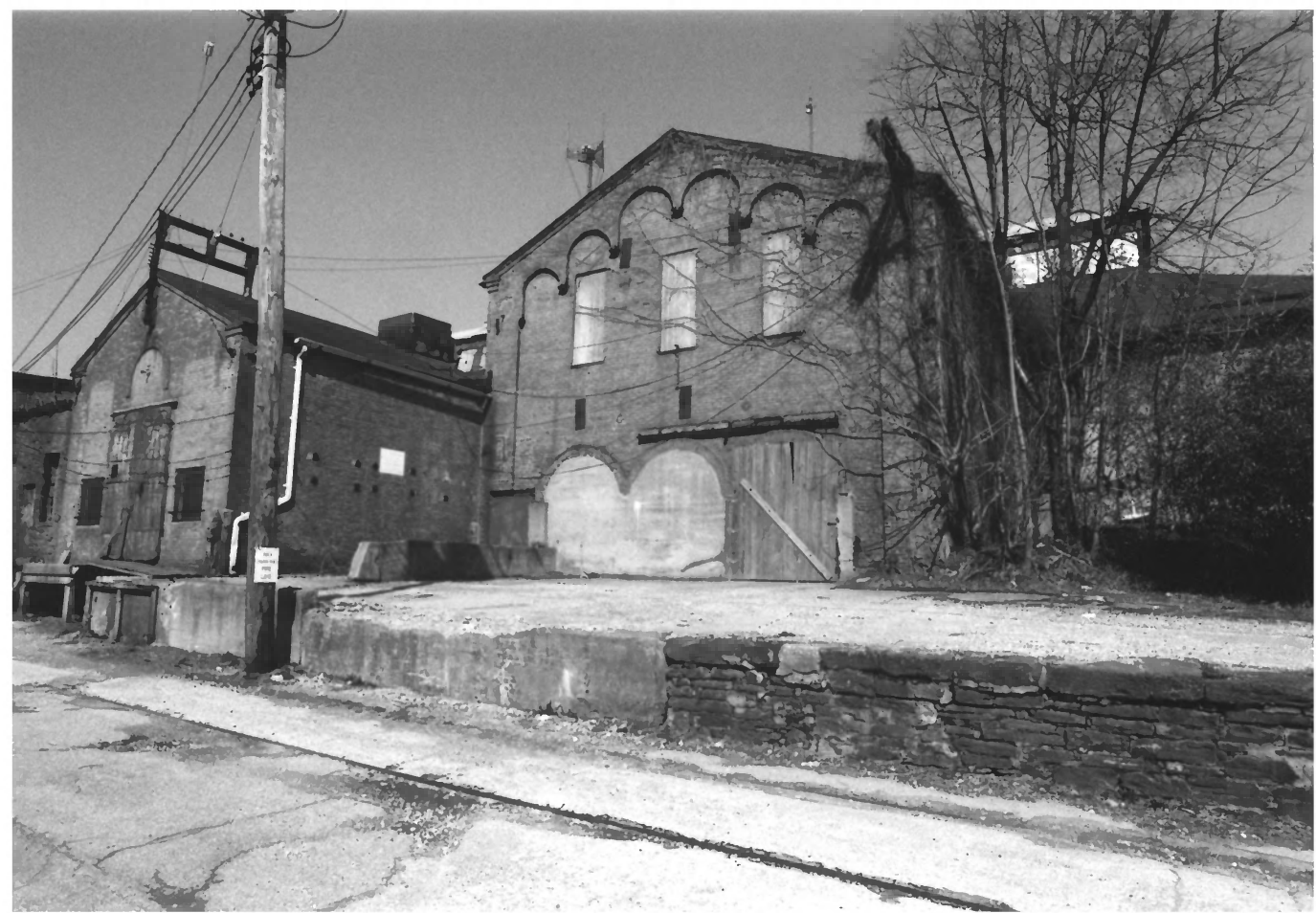

B-1007

Poole + Hunt Foundry + Machine Works
Baltimore City, Maryland

Jennifer Gould, Betty Bird + Associates

April, 2003

MD SHPO

View north. Shows Additions No. 12 and No. 11 to
the Foundry (No. 5).

6 of 14



B-1007

Poole + Hunt Foundry + Machine Works

Baltimore City, Maryland

Jennifer Gould, Betty Bird + Associates

April 2003

MD SHPO

View north. Shows No. 6 Addition to the Foundry
(Pattern Shop).

7 of 14



B-1007

Poole + Hunt Foundry + Machine Works

Baltimore City, Maryland

Jennifer Goold, Betty Bird + Associates

April 2003

MD SHPO

View east.

Shows Foundry (No. 5) Interior.

8 of 14



B-1007

Poole + Hunt Foundry + Machine Works
Baltimore City, Maryland

Jennifer Gould, Betty Bird + Associates

April, 2003

MD SHPO

View west. Shows Erecting Shop (No. 3), damaged
by fire, and Ruins of Machine Shop.

9 of 14



B-1007

Poole + Hunt Foundry + Machine Works

Baltimore City, Maryland

Jennifer Gould, Betty Ford + Associates

April 2003

MD SHPO

View northwest. Shows Erecting Shop 1 (No. 3),

Erecting Shop 2 (No. 21) + No. 15 Addition to Foundry.

10 of 14



B-1007

Poole + Hunt Foundry + Machine Works

Baltimore City, Maryland

Jennifer Gould, Betty Bird + Associates

April 2003

MD SHPO

View east. Shows Erecting Shop 2 (No. 21) + No. 21A

Addition + No. 21B Addition.

11 of 14



B-1007

Poole + Hunt Foundry + Machine Works
Baltimore City, Maryland

Jennifer Gould, Betty Bird + Associates

April 2003

MD SHPO

View southwest. Shows Wagon Shed (No. 27)

12 of 14

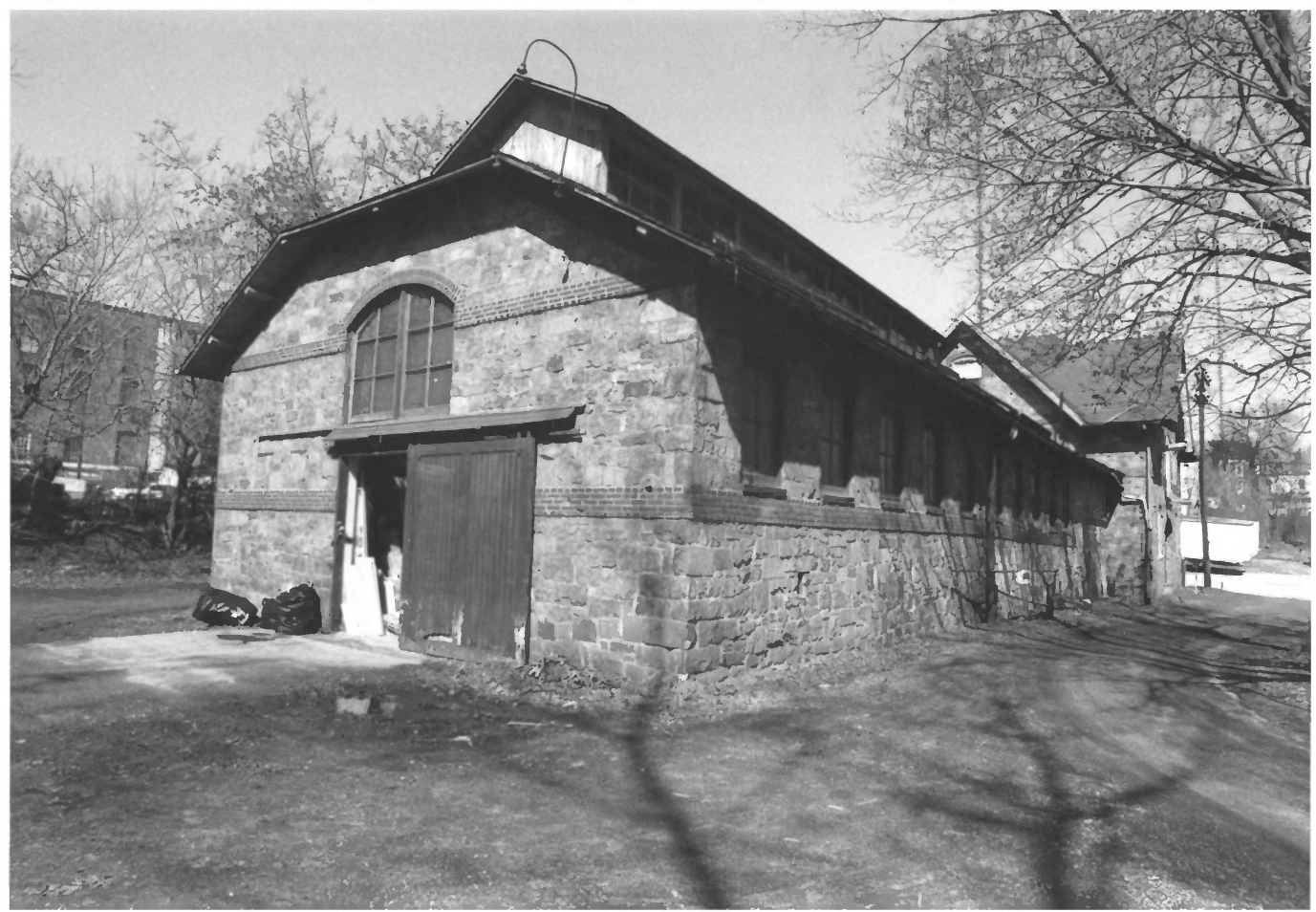

B-1007

Poole + Hunt Foundry and Machine Works

Baltimore City, Maryland

Jennifer Goold, Betty Bird + Associates

April 2003

MD SHPO

View northwest. Shows stable (No. 28).

13 of 14



B-1007

Poole + Hunt Foundry + Machine Works
Baltimore City, Maryland

Jennifer Gould, Betty Bird + Associates

April 2003

MD SHPO

View east. Shows millrace.

14 of 14

**SPACE
FOR RENT**

OFFICE · STORAGE · MANUFACTURING
350,000 SQ. FT. WILL DIVIDE



UNITED STATES DEPARTMENT OF THE INTERIOR
NATIONAL PARK SERVICE

NATIONAL REGISTER OF HISTORIC PLACES
PROPERTY PHOTOGRAPH FORM

(Type all entries - attach to or enclose with photograph)

STATE
Maryland

COUNTY
Baltimore City

FOR NPS USE ONLY

ENTRY NUMBER

DATE

JUL 2 1973

1. NAME

COMMON: 3500 Clipper Road
AND/OR HISTORIC: Poole and Hunt Company Buildings

2. LOCATION

STREET AND NUMBER:
3500 Clipper Road
CITY OR TOWN:
Baltimore

STATE:
Maryland

CODE
24

COUNTY:
Baltimore City

CODE
510

3. PHOTO REFERENCE

PHOTO CREDIT: Anthony Oliver James
DATE OF PHOTO: August 1972
NEGATIVE FILED AT: Maryland Historical Trust
2525 Riva Road, Annapolis, Md., 21401

4. IDENTIFICATION

DESCRIBE VIEW, DIRECTION, ETC.

East facade

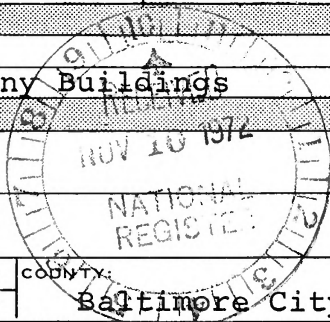

SEE INSTRUCTIONS