FIGURE 1: The main residence - east facade.

Ramsey-Durfee Estate

1. LA County, Cal

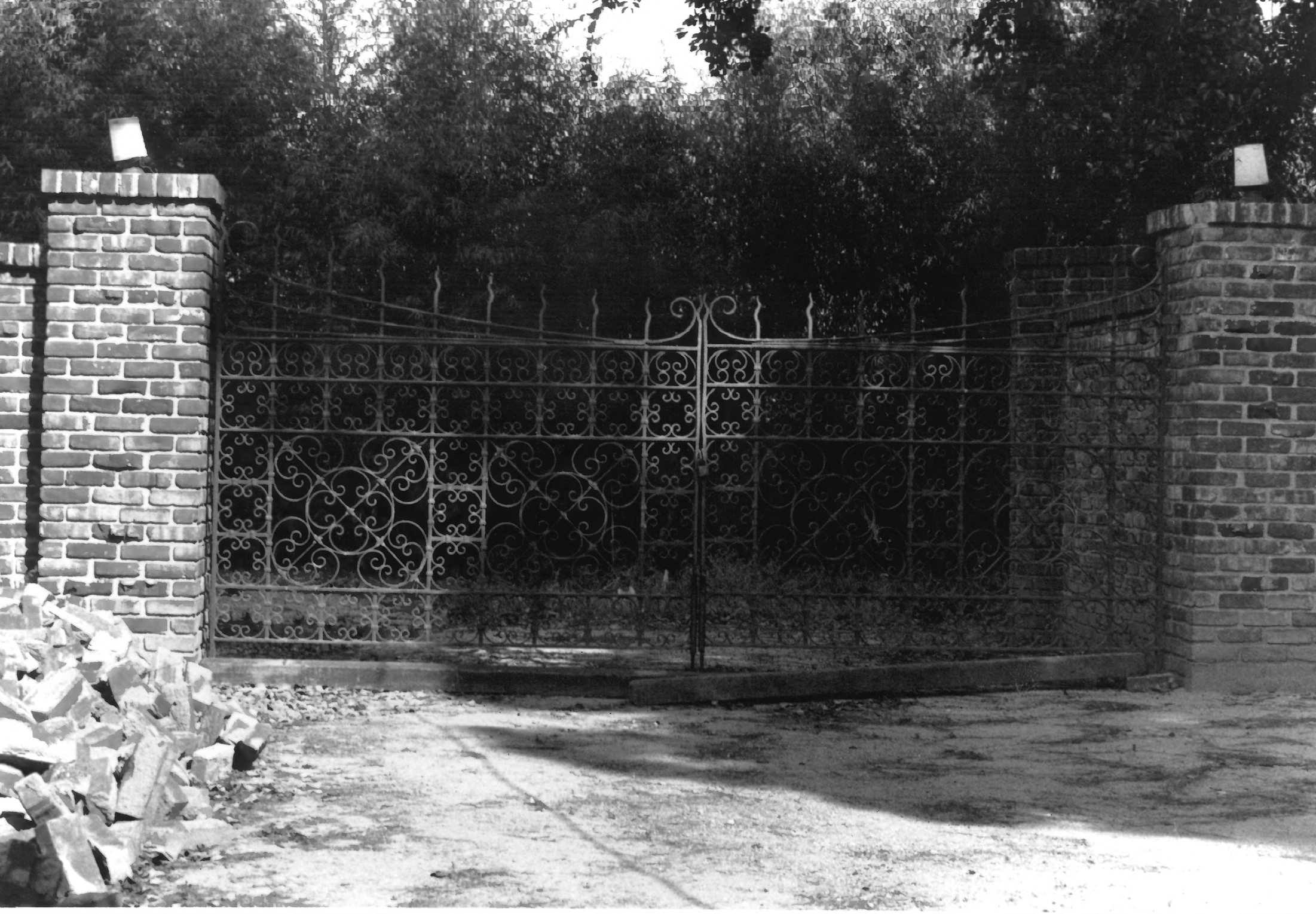

FIGURE 2: The service entry gates are original and of wrought iron.

Ramsay-Durfee Estate
2.

FIGURE 3: The service route ends at the bollards, still extant. The brick screen walls are inset with redwood trellises.

Ramsay - Durfee Estate

3. [illegible] County [illegible]

FIGURE 4: The brick screen wall along the driveway.

Ramsay - Durfee Estate

4. [illegible]

FIGURE 5: The brick screen wall at the Carriage House.

Ramsay - Durfee Estate

5. L A County, L A

FIGURE 6: Gothic arches are on axis with a column at the garage.

Ramsay-Durfee Estate

6. ~~Left County Off~~

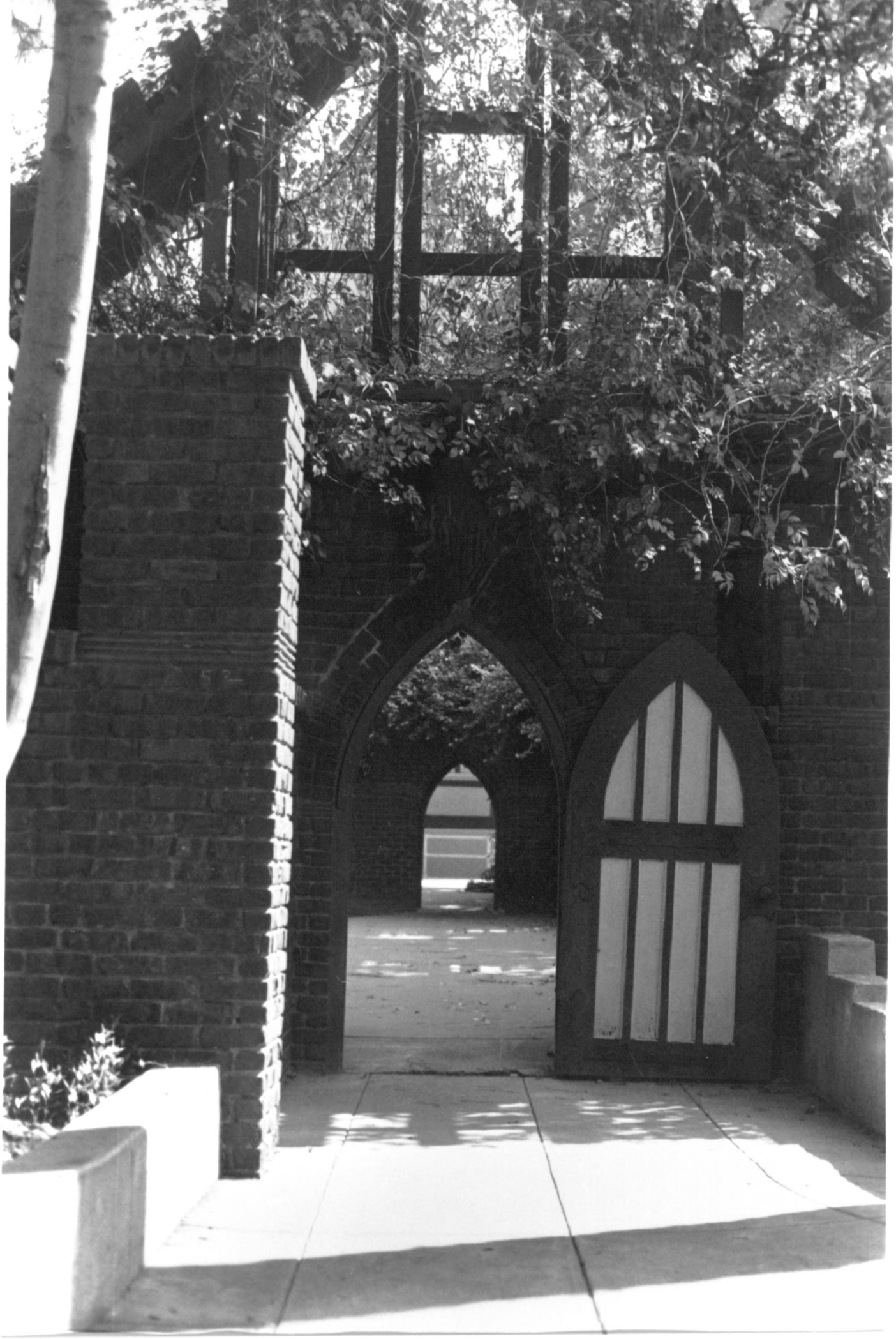

FIGURE 7: Painted board and batten doors are typical of the screen walls and outbuildings. A steeply pitched trellis sits on the wall.

Ramsay-Durfee Estate.

7. [illegible] County CA

FIGURE 8: The door in the foreground opens into a store room. The door in the curved wall beyond leads to the back of the property.

Ramsay-Dursee Estate

8. Left County

FIGURE 9: The Grotto.

Ramsay-Durfee Estate

9. Lee County OK

FIGURE 10: The fountain of the Grotto.

Ramsay - Durfee Estate

10 LA County CA

FIGURE 11: A steeply pitched trellis roofs the back wall of the Grotto.

Ramsay - Durfee Estate

" LA County Off

FIGURE 12: The decorated brick screen at the Grotto.

Ramsay - Durfee Estate

12. LA County CA

FIGURE 13: The Pergola overlooking the Tennis Court.

Ramsay - Durfee Estate
13. LA County, CA

FIGURE 14: The Main Residence - southern facade. The mature rafus palms are part of the original lands

Ramsay-Durfee Estate

14. LA County CA

FIGURE 15: A stand of mature bamboos overlook the tennis court from the west.

Ramsay Durfee Estate

15. Left County Off

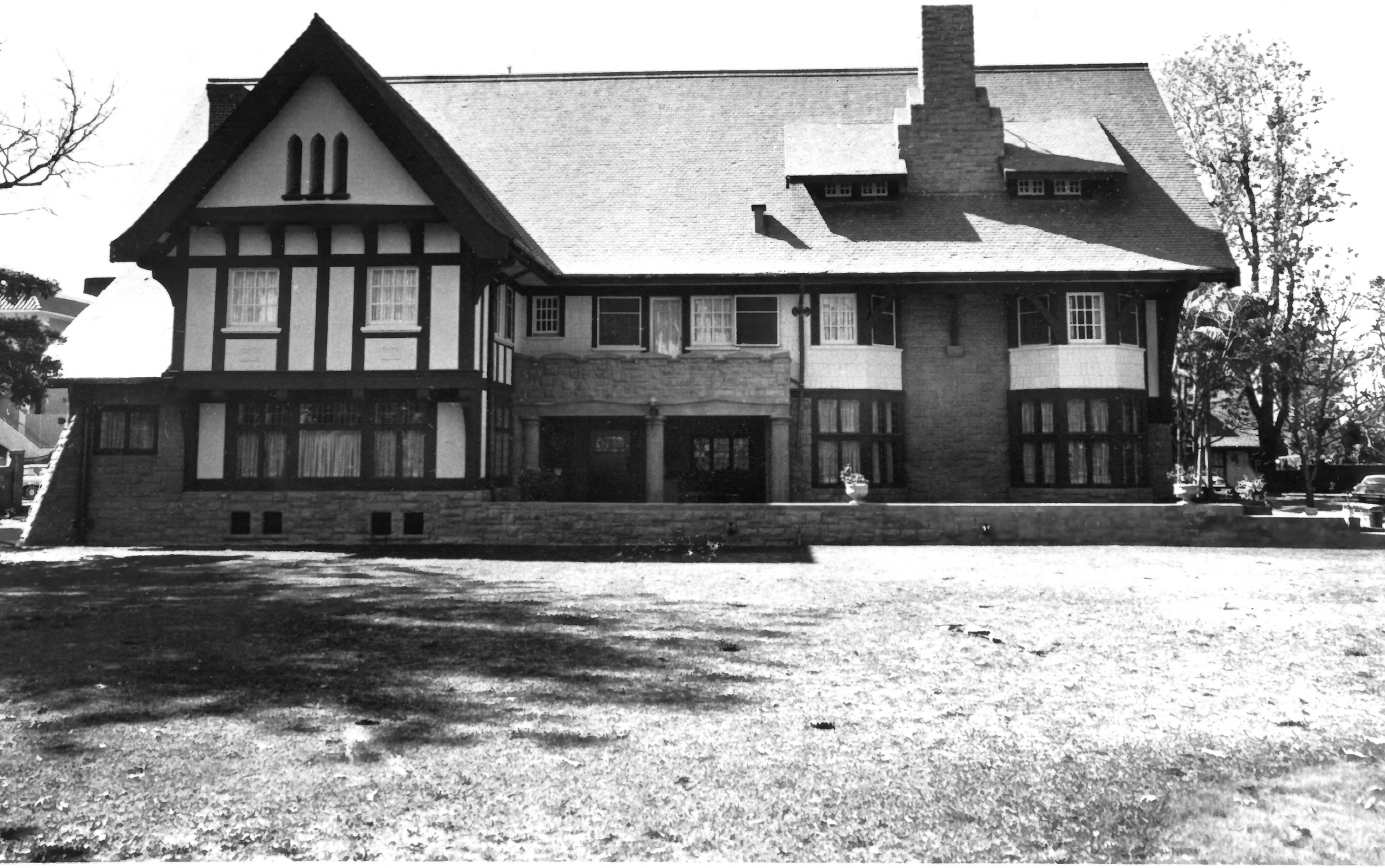

FIGURE 16: The Main Residence - east facade. The ashlar stone work is buttressed at the southern edge of the structure.

Ramsay-Durfee Estate
16. LA County, CA

FIGURE 17: The Main Residence - north facade.

Ramsay-Durfee Estate

17. [illegible] County, [illegible]

FIGURE 18: French doors open out from the living room to the rear garden. The enclosed porch above was restored to its original state as a balcony by the Durfees.

Ramsey - Durfee Estate
18. LA County, CA

FIGURE 19: The Main Stair Hall with leaded glass windows .

Ramsay-Durbee Estate
19. LA County, CA

FIGURE 20: The Reception Hall features bronze painted plaster formwork at the upper register of the walls.

Ramsay-Durfee Estate

20. LH County, CH

FIGURE 21: The coffers in the ceiling are infilled with painted canvas.

Ramsay - Durfee Estate

21. LA County, CA

FIGURE 22: The Dining Room features a bowed bay window, a William Morris printed wall covering, a built-in buffet, and a marble fireplace.

Ramsay-Durbee Estate
22. LA County, CA

FIGURE 23: The Den or Venetian Room features a vaulted loggia and ceiling.

Ramsay-Durfee Estate

23. LA County, CA

FIGURE 24: The Main Stair Hall is two stories high and lit by leaded glass windows.

Ramsay-Durfee Estate

24. LA County, CA

FIGURE 25: The Main Stair Hall from second floor balcony. The chandelier is original.

Ramsay - Durfee Estate

25. LA County, CA

FIGURE 26: The back stair.

Ramsay-Durbee Estate

26. Lee County, CA

FIGURE 27: The Master Bedroom Suite.

Ramsay-Durfee Estate

27. [illegible] County, CT

FIGURE 28: The Assembly Room/Ball Room.

Ramsay - Durfee Estate.

281

L A County CA

FIGURE 29: The garage.

Ramsay-Durfee Estate

29. Kent County, CT

FIGURE 30: The Carriage House - east facade.

Ramsay-Durfee Estate

30.

LA County CA

FIGURE 31: The Breakfast Room. The bay window extension was added by the Durfees.

Ramsay - Durfee Estate

31.

FIGURE 32: The Service Entry Porch is classically detailed. The balcony above was added by the Durfees.

Ramsay — Durfee Estate
32,