

ON THIS SPOT

THE FIRST SCHOOL IN SEATTLE
WAS TAUGHT BY MRS CATHERINE
P. BLAINE IN JANUARY 1854

This Tablet was Erected by the Washington
University State Historical Society...
November 13, 1903

UNITED STATES DEPARTMENT OF THE INTERIOR
NATIONAL PARK SERVICE

NATIONAL REGISTER OF HISTORIC PLACES
PROPERTY PHOTOGRAPH FORM

(Type all entries - attach to or enclose with photograph)

STATE

COUNTY

FOR NPS USE ONLY

ENTRY NUMBER

DATE

70-6-46-0004 6/22/70

1. NAME

COMMON: Pioneer Square - Skid Road District

AND/OR HISTORIC:

2. LOCATION

STREET AND NUMBER:

Boundaries as marked on map and described under item #2

CITY OR TOWN:

Seattle 98104

STATE:

Washington

CODE

46

COUNTY:

King

CODE

33

3. PHOTO REFERENCE

PHOTO CREDIT: Werner Leggenhager

DATE OF PHOTO: Unknown

NEGATIVE FILED AT:

Werner Leggenhager

4. IDENTIFICATION

DESCRIBE VIEW, DIRECTION, ETC.

First school plaque - taught by C. Blaine
Center block, east side of 1st Avenue between Cherry
and Columbia Streets

Closeup of plaque

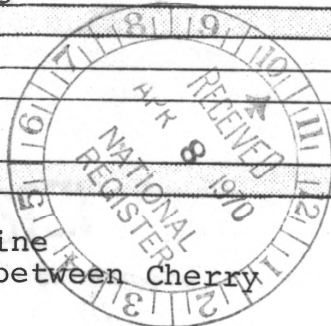

SEE INSTRUCTIONS



UNITED STATES DEPARTMENT OF THE INTERIOR
NATIONAL PARK SERVICE

NATIONAL REGISTER OF HISTORIC PLACES
PROPERTY PHOTOGRAPH FORM

(Type all entries - attach to or enclose with photograph)

STATE

COUNTY

FOR NPS USE ONLY

ENTRY NUMBER

DATE

70-6-46-0004

6/22/70

SEE INSTRUCTIONS

1. NAME

COMMON: Pioneer Square - Skid Road District

AND/OR HISTORIC:

2. LOCATION

STREET AND NUMBER:

Boundaries as marked on map and described under item #2

CITY OR TOWN:

Seattle 98104

STATE:

Washington

CODE

46

COUNTY:

King

CODE

33

3. PHOTO REFERENCE

PHOTO CREDIT: Werner Leggenhager

DATE OF PHOTO: 1950's

NEGATIVE FILED AT:

Werner Leggenhager

4. IDENTIFICATION

DESCRIBE VIEW, DIRECTION, ETC.

L. S. Smith Tower - View N.E. of south facade.

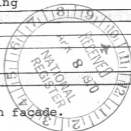

B I R T H P L A C E O F
UNITED PARCEL SERVICE

IN AUGUST 1907, IN A 6 BY 17 FOOT
OFFICE UNDER THE ORIGINAL SIDEWALK
HERE, A FEW MESSENGER BOYS BEGAN
THE BUSINESS WHICH THEIR MANY THOUSAND
SUCCESSORS EXTENDED THROUGHOUT THE
VAST REGIONS OF OUR COUNTRY COVERED
BY UNITED PARCEL SERVICE TODAY.
EXEMPLIFYING THE OPPORTUNITIES OPEN TO
PRIVATE CITIZENS UNDER THE CONSTITUTION
OF THE UNITED STATES OF AMERICA, THIS
PLAQUE WAS PLACED IN JANUARY 1967,
WITH THE COOPERATION AND APPRECIATION
OF THE SEATTLE HISTORICAL SOCIETY.

UNITED STATES DEPARTMENT OF THE INTERIOR
NATIONAL PARK SERVICE

NATIONAL REGISTER OF HISTORIC PLACES
PROPERTY PHOTOGRAPH FORM

(Type all entries - attach to or enclose with photograph)

STATE

COUNTY

FOR NPS USE ONLY

ENTRY NUMBER

DATE

70-646-0004

6/22/70

SEE INSTRUCTIONS

1. NAME

COMMON: Pioneer Square - Skid Road District

AND/OR HISTORIC:

2. LOCATION

STREET AND NUMBER:

Boundaries as marked on map and described under item #2

CITY OR TOWN:

Seattle 98104

STATE:

Washington

CODE

46

COUNTY:

King

CODE

33

3. PHOTO REFERENCE

PHOTO CREDIT: Werner Leggenhager

DATE OF PHOTO: Unknown

NEGATIVE FILED AT:

Werner Leggenhager

4. IDENTIFICATION

DESCRIBE VIEW, DIRECTION, ETC.

United Parcel Plaque - Closeup of plaque

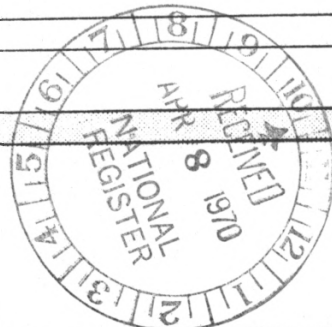

SITE OF THE SMALLER FORT TO PROTECT
THE WHITES IN THE INDIAN WAR OF 1855. A
STOCKADE STRETCHED FROM HERE TO THE MAIN
BLOCKHOUSE AT THE FOOT OF CHERRY STREET

This Tablet was Erected by the Washington University State
Historical Society. November 13, 1905

UNITED STATES DEPARTMENT OF THE INTERIOR
NATIONAL PARK SERVICE

NATIONAL REGISTER OF HISTORIC PLACES
PROPERTY PHOTOGRAPH FORM

(Type all entries - attach to or enclose with photograph)

STATE

COUNTY

FOR NPS USE ONLY

ENTRY NUMBER

DATE

70.6.46.0004

~~70~~ 6/22/70

1. NAME

COMMON: Pioneer Square - Skid Road District

AND/OR HISTORIC:

2. LOCATION

STREET AND NUMBER:

Boundaries as marked on map and described under item #2

CITY OR TOWN:

Seattle 98104

STATE:

Washington

CODE

46

COUNTY:

King

CODE

33

3. PHOTO REFERENCE

PHOTO CREDIT: Werner Leggenhager

DATE OF PHOTO: Unknown

NEGATIVE FILED AT:

Werner Leggenhager

4. IDENTIFICATION

DESCRIBE VIEW, DIRECTION, ETC.

Small fort plaque - closeup

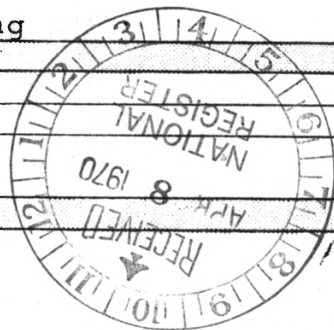

SEE INSTRUCTIONS



UNITED STATES DEPARTMENT OF THE INTERIOR
NATIONAL PARK SERVICE

NATIONAL REGISTER OF HISTORIC PLACES

PROPERTY PHOTOGRAPH FORM

(Type all entries - attach to or enclose with photograph)

STATE

COUNTY

FOR NPS USE ONLY

ENTRY NUMBER

DATE

70-6-46-0004 6/22/70

1. NAME

COMMON: Pioneer Square - Skid Road District

AND/OR HISTORIC:

2. LOCATION

STREET AND NUMBER:

Boundaries as marked on map and described under item #2

CITY OR TOWN:

Seattle 98104

STATE:

Washington

CODE

46

COUNTY:

King

CODE

33

3. PHOTO REFERENCE

PHOTO CREDIT: Werner Leggenhager

DATE OF PHOTO: 1959

NEGATIVE FILED AT:

Werner Leggenhager

4. IDENTIFICATION

DESCRIBE VIEW, DIRECTION, ETC.

Mutual Life Building - View west of east facade (front)

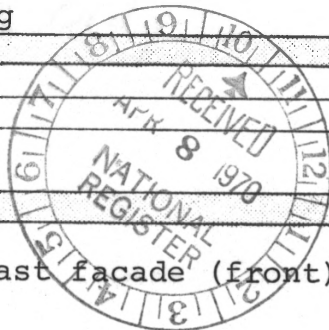

SEE INSTRUCTIONS



PIONEER SQUARE HISTORIC DISTRICT: NEW ENGLAND BUILDING 53-76-00134-00

King Co., WASH

53-76-00134-00



16
Seattle
Photo
Co

Sculds
Maynard Bk.
Walter Horton Bldg
late 1890's

photo 7

NPS Number 70-6-46-0004
Title D 1

UNITED STATES DEPARTMENT OF THE INTERIOR
NATIONAL PARK SERVICE

Loc.

**NATIONAL REGISTER OF HISTORIC PLACES
PROPERTY PHOTOGRAPH FORM**

(Type all entries - attach to or enclose with photograph)

STATE	
COUNTY	
FOR NPS USE ONLY	
ENTRY NUMBER	DATE
70-6-46-0004	6/22/70

SEE INSTRUCTIONS

1. NAME			
COMMON: <u>Pioneer Square - Skid Road District</u>			
AND/OR HISTORIC:			
2. LOCATION			
STREET AND NUMBER:			
<u>Boundaries as marked on map and described under item #2</u>			
CITY OR TOWN:			
<u>Seattle 98104</u>			
STATE:		CODE	COUNTY:
<u>Washington</u>		<u>46</u>	<u>King</u>
3. PHOTO REFERENCE			
PHOTO CREDIT: <u>Seattle Historical Society</u>			
DATE OF PHOTO: <u>1890's</u>			
NEGATIVE FILED AT:			
<u>Seattle Historical Society</u>			
4. IDENTIFICATION			
DESCRIBE VIEW, DIRECTION, ETC.			

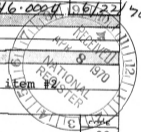

Maynard Block view west of east (front) facade

LIPPY BUILDING

No. 108 1/2

H. J. Collins
TILES & MARBLE

Daniel & Lowry Co.
DRY-GOODS

C. G. Coakley
RELIABLE FURG.

J. V. Farrell Co.
Dry Goods



UNITED STATES DEPARTMENT OF THE INTERIOR
NATIONAL PARK SERVICE

NATIONAL REGISTER OF HISTORIC PLACES
PROPERTY PHOTOGRAPH FORM

(Type all entries - attach to or enclose with photograph)

STATE

COUNTY

FOR NPS USE ONLY

ENTRY NUMBER

DATE

70-6-46-0004 6/22/70

1. NAME

COMMON: Pioneer Square - Skid Road District

AND/OR HISTORIC:

2. LOCATION

STREET AND NUMBER:

Boundaries as marked on map and described under item #2

CITY OR TOWN:

Seattle 98104

STATE:

Washington

CODE

46

COUNTY:

King

CODE

33

3. PHOTO REFERENCE

PHOTO CREDIT: Werner Leggenhager

DATE OF PHOTO: 1960's

NEGATIVE FILED AT:

Werner Leggenhager

4. IDENTIFICATION

DESCRIBE VIEW, DIRECTION, ETC.

Looking down on mosaic in sidewalk

SEE INSTRUCTIONS





PIONEER SQUARE - SKID ROAD
NATIONAL HISTORIC DISTRICT

PIONEER SQUARE HOTEL / FORMER YESLER HOTEL

77 YESLER WAY
SEATTLE, KING COUNTY, WASHINGTON

PROPERTY ID #: 9

LOCATION OF NEGATIVES: K. M. LINK
(THOMAS STREET HISTORY SERVICES, SEATTLE)

VIEW LOOKING SW FROM POST AVENUE
(ALLEY) ≠ YESLER WAY. NORTH ELEVATION

PHOTO NUMBER: 1

Pioneer Square - Skid Road
National Historic District



PIONEER SQUARE - SKID ROAD
NATIONAL HISTORIC DISTRICT

SCHWABACHER BUILDING
(YESLER WAY ELEVATION)

105 1st AVE

SEATTLE, KING COUNTY, WASHINGTON

PROPERTY ID #: 32

PHOTOGRAPHER: KAREN LINK

LOCATION OF NEGATIVE: K.M. LINK
(THOMAS STREET HISTORY SERVICES, SEATTLE)

Photo Number: 2



PIONEER SQUARE - SKID ROAD
NATIONAL HISTORIC DISTRICT

YESLER BUILDING, FORMER BANK OF COMMERCE

95 YESLER WAY

SEATTLE, KING COUNTY, WASHINGTON

PROPERTY ID#: 31

PHOTOGRAPHER: KARIN LINK

LOCATION OF NEGATIVES: K.M. LINK
(THOMAS ST HISTORY SERVICES, SEATTLE)

VIEW OF YESLER WAY ELEVATION
FROM POST AVE \neq YESLER WAY
(looking Southeast)

PHOTO NUMBER: 3

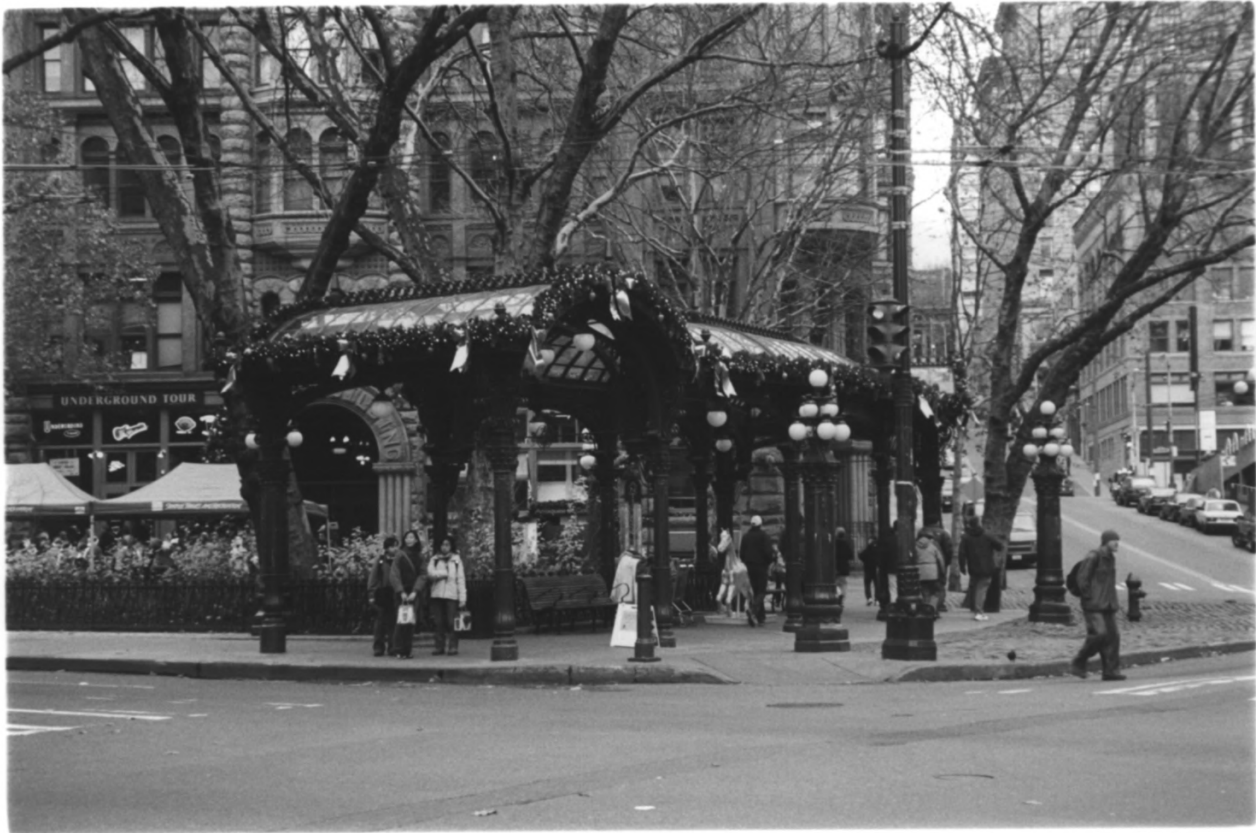

PIONEER SQUARE - SKID TPOD
NATIONAL HISTORIC DISTRICT

PERGOLA (≠ PIONEER BUILDING IN
BACKGROUND)

PIONEER PLACE
SEATTLE, KING COUNTY, WASHINGTON

PROPERTY IDS:
63 (≠ 61)

PHOTOGRAPHER: KARIN LINK

DATE OF PHOTO: DECEMBER 11, 2004

LOCATION OF NEGATIVE: K. M. LINK
(THOMAS STREET HISTORY SERVICES, SEATTLE)

VIEW FROM NW CORNER
OF FIRST AVENUE ≠ YESLER WAY

Photo Number: 4



PIONEER SQUARE - SKID ROAD NATIONAL
HISTORIC DISTRICT

PIONEER BUILDING - DETAILS OVER
PORTAL. WEST ELEVATION.

606 1st Avenue

SEATTLE, KING COUNTY, WASHINGTON

PROPERTY ID: 61

PHOTOGRAPHER: KAREN LINK

DATE OF PHOTO: DEC. 11, 2004

LOCATION OF NEGATIVE: K.M. LINK
(THOMAS STREET HISTORY SVCS, SEATTLE)

CLOSEUP VIEW FROM PIONEER
PLACE. WEST ELEVATION DETAILS.

Photo Number: 5



PIONEER SQUARE - SKID ROAD
NATIONAL HISTORIC DISTRICT

LOWMAN BUILDING / Lowman ~~+~~
Hanford Bldg
107 CHERRY ST. 1616 1st AVE
SEATTLE, KING COUNTY, WASHINGTON

PROPERTY IDS: 58 ~~+~~ 59

PHOTOGRAPHER: KARIN LINK

DATE OF PHOTO: DEC. 11, 2006

LOCATION OF NEGATIVE: K. M. LINK
(THOMAS ST HISTORY SVCS, SEATTLE)

WEST ELEVATIONS

(VIEW FROM PARKING LOT
OFF WEST SIDE OF FIRST AVE)

Photo Number: 6



PIONEER SQUARE - SKID ROAD
NATIONAL HISTORIC DISTRICT

(FROM FOREGROUND) OLYMPIC BUILDING,
MERCHANT'S CAFE BUILDING / FORMER SANDERSON BLOCK,
THE BOHEMIAN / FORMER PADOEN BLOCK; KOEN BLOCK;
INTERURBAN BUILDING / FORMER SEATTLE NATIONAL
BANK BUILDING -- (IN DISTANCE): CAMPBELL - EWING
BUILDING & FRYE APARTMENTS / FORMER FRYE HOTEL

ADDRESSES:

102 1st AVE S; 109 YESLER WAY; 111 YESLER WAY,
119 YESLER WAY; 102 OCCIDENTAL WAY S.;
201 YESLER WAYS & 223 YESLER WAY S.

SEATTLE, KING COUNTY, WASHINGTON

PROPERTY ID #S:

67, 90, 91, 92, 92, 113 & 171

PHOTOGRAPHER: KARIN LINK

DATE OF PHOTO: DEC. 11, 2004

LOCATION OF NEG.: K.M. LINK

(THOMAS ST HISTORY SVCS, SEATTLE)

VIEW EAST ALONG YESLER WAY
FROM NW CORNER OF 1st AVENUE
& YESLER

Photo Number: 7



PIONEER SQUARE - SKID TROAD
NATIONAL HISTORIC DISTRICT

FROM L TO R:
KORN BLOCK; THE BOHEMIAN /
FORMER PADDEN BLOCK;
MERCHANT'S CAFÉ BUILDING /
FORMER SANDERSON BLOCK.

ADDRESSES:

119, 111 & 109 YESLER WAY.

SEATTLE, KING COUNTY, WA

PROPERTY I.D. #S:

90, 91, 92

PHOTOGRAPHER: KARIN LINK

LOCATION OF NEG: K.M. LINK

(THOMAS STREET HISTORY SYCS, SEATTLE)

DATE: DEC 11, 2004

VIEW OF THREE BUILDINGS

BETWEEN OCCIDENTAL WAY S.

& 1ST AVE S. FROM PIONEER PLACE.
NORTH ELEVATIONS.

Photo Number: 8



PIONEER SQUARE - SKID ROAD
NATIONAL HISTORIC DISTRICT

DETAIL - INTERURBAN BUILDING/
FORMER SEATTLE NATIONAL BANK

102 OCCIDENTAL WAY S.
SEATTLE, KING COUNTY, WA

PROPERTY ID #: 113

PHOTOGRAPHER: KAREN LINK

DATE OF PHOTO: DEC 11, 2004

LOCATION OF NEG: K. M. LINK
(THOMAS ST HISTORY SVCS, SEATTLE)

NORTHWEST CORNER ENTRY:
DETAIL OVER PORTAL

Photo Number: 9



PIONEER SQUARE - SKID ROAD
NATIONAL HISTORIC DISTRICT

INTERURBAN BUILDING/
FORMER SEATTLE NATIONAL BANK

102 OCCIDENTAL WAY S.

SEATTLE, KING COUNTY, WA

PROPERTY ID#: 113

PHOTOGRAPHER: KARIN LINK

DATE OF PHOTO: DEC. 11, 2004

LOCATION OF NEG.: K. M. LINK
(THOMAS ST HISTORY SVCS, SEATTLE)

NORTH ELEVATION - DETAIL
AT ENTRYWAY

Photo Number: 10



PIONEER SQUARE - SKID ROAD
NATIONAL HISTORIC DISTRICT

CITY CLUB BUILDING

112 1ST AVE S.

SEATTLE, KING COUNTY, WA

PROPERTY ID #: 68

PHOTOGRAPHER: KARIN LINK

DATE OF PHOTO: DEC. 11, 2004

LOCATION OF NEG: K. M. LINK
(THOMAS ST HISTORY SVCS, SEATTLE)

VIEW SOUTH FROM NW CORNER
ON 1ST AVE S \neq YESLER WAY

Photo Number: 11



PIONEER SQUARE - SKID ROAD
NATIONAL HISTORIC DISTRICT

(FOREGROUND) TERRY - DENNY BUILDING,
1ST AVENUE S. FACADE OF SCHWABACHER
BUILDING, MUTUAL LIFE BUILDING /
FORMER YESLER BUILDING (PARTIAL
VIEW).

109, 105 1st Ave S & 605 1st Ave
SEATTLE, KING COUNTY, WA

PROPERTY ID #'S: 33, 32 & 30

PHOTOGRAPHER: KARIN LINK

DATE OF PHOTO: DEC. 11, 2004

LOCATION OF NEG.: K. M. LINK
(THOMAS STREET HISTORY SERVICES, SEATTLE)

VIEW OF WEST SIDE OF FIRST AVES.
FROM WASHINGTON ST TO YESLER
WAY (& BEYOND)

Photo Number: 12



PIONEER SQUARE - SKID ROAD
NATIONAL HISTORIC DISTRICT

TERRY DENNY BUILDING, DETAIL
109 1ST AVE S.
SEATTLE, KING COUNTY, WA

PROPERTY ID #: 33

PHOTOGRAPHER: KARIN LINK

DATE OF PHOTO: DEC. 11, 2004

LOCATION OF NEG.: K. M. LINK
(THOMAS STREET HISTORY SVCS, SEATTLE)

LUNETTE - MAIN FACADE

Photo Number: 13



PIONEER SQUARE - SKID ROAD
NATIONAL HISTORIC DISTRICT

MAYNARD BUILDING
119 1ST AVE S.

SEATTLE, KING COUNTY, WA

PROPERTY ID #: 34

PHOTOGRAPHER: KARIN LINK

DATE OF PHOTO: DEC. 11, 2004

LOCATION OF NEG.: K. M. LINK
(THOMAS ST HISTORY SVCS, SEATTLE)

VIEW FROM SE CORNER
OF 1ST AVE S. @ S. WASHINGTON ST

Photo Number: 14



PIONEER SQUARE - SKID ROAD
NATIONAL HISTORIC DISTRICT

(FROM RIGHT TO LEFT)

J & M HOTEL BUILDING; SKAGIT HOTEL
BUILDING - THE CENTRAL; 209, 211
& 213 1ST AVE S.; THE NEW ENGLAND
HOTEL.

SEATTLE, KING COUNTY, WA

PROPERTY ID #s: 36, 37, 38, 39,
40, 41

PHOTOGRAPHER: KARIN LINK

DATE OF PHOTO: DEC. 11, 2004

LOCATION OF NEG.: K.M. LINK
(THOMAS ST HISTORY SVCS, SEATTLE)

VIEW OF W. SIDE OF 1ST AVE S.
FROM S. MAIN ST TO S. WASHINGTON ST.

Photo Number: 15



PIONEER SQUARE - SKID TROOP
NATIONAL HISTORIC DISTRICT

211 1ST AVE S.

SEATTLE, KING COUNTY, WA

PROPERTY ID #: 39

PHOTOGRAPHER: KAREN LINK

DATE OF PHOTO: DEC. 11, 2004

LOCATION OF NEG.: K.M. LINK
(THOMAS ST HISTORY SVCS, SEATTLE)

EAST ELEVATION

Photo Number: 16



PIONEER SQUARE - SKID ROAD
NATIONAL HISTORIC DISTRICT

NEW ENGLAND HOTEL

219 1ST AVE S.

SEATTLE, KING COUNTY, WA

PROPERTY ID#: 41

PHOTOGRAPHER: KARIN LINK

DATE OF PHOTO: DEC 11, 2004

LOCATION OF NEG: K. M. LINK
(THOMAS ST HISTORY SVCS, SEATTLE)

SOUTH $\frac{1}{2}$ EAST ELEVATIONS

Photo Number: 17



MATLOA
WINEHILL
18 BLOCK 90

The Division

STANLEY

NO LEFT TURN

NO LEFT TURN

NO LEFT TURN

NO LEFT TURN

PIONEER SQUARE - SKID ROAD
NATIONAL HISTORIC DISTRICT

BREAD OF LIFE MISSION/
FORMER MATILDA WINEHILL BLOCK

301 1ST AVE S.

SEATTLE, KING COUNTY, WA

PROPERTY ID #: 42

PHOTOGRAPHER: KARIN LINK

DATE OF PHOTO: DEC 11, 2004

LOCATION OF NEG: K. M. LINK
(THOMAS ST HISTORY SVCS, SEATTLE)

EAST & NORTH ELEVATIONS

Photo Number: 18



MATILDA
WINEHILL
18 BLOCK 90



COME INTO US

The MISSION
WOMEN of BOSTON



BREAD of LIFE
MISSION

PIONEER SQUARE - SKID ROAD
NATIONAL HISTORIC DISTRICT

BREAD OF LIFE MISSION /
MATILDA WINEHILL BLOCK
- CORNER BAY DETAIL

301 1ST AVE S
SEATTLE, KING COUNTY, WA
PROPERTY ID #: 42

PHOTOGRAPHER: KARIN LINK
DATE OF PHOTO: DEC. 11, 2004

LOCATION OF NEG: K.M. LINK
(THOMAS ST HISTORY SVCS, SEATTLE)

Photo Number: 19



PIONEER SQUARE - SKID ROAD
NATIONAL HISTORIC DISTRICT

OUR HOME HOTEL

75 S. MAIN ST
SEATTLE, KING COUNTY, WA

PROPERTY ID #: 19

PHOTOGRAPHER: KARIN LINK

DATE OF PHOTO: DEC. 11, 2004

LOCATION OF NEG: K. M. LINK
(THOMAS ST HISTORY SVCS, SEATTLE)

NORTH ELEVATION

Photo Number: 20



PIONEER SQUARE - SKID ROAD
NATIONAL HISTORIC DISTRICT

RIGHT HAND (FRONT TO BACK):

GLOBE BUILDING / FORMER
MARSHALL WALKER BLOCK;
UNION TRUST ANNEX ≠
UNION TRUST BUILDINGS;
STATE BUILDING.

TO LEFT: PART OF GRAND CENTRAL/
FORMER SQUIRE LATIMER BLOCK

SEATTLE, KING COUNTY, WA

PROPERTY ID #S: 74, 106, 107, 116, 73

PHOTOGRAPHER: KARIN LINK

DATE OF PHOTO: DEC. 11, 2004

LOCATION OF NEG: K.M. LINK

(THOMAS ST HISTORY SVCS, SEATTLE)

VIEW FROM NW CORNER
OF 1ST AVE S ≠ MAIN ST, EAST.

Photo Number: 21



PIONEER SQUARE - SKID ROAD
NATIONAL HISTORIC DISTRICT

GLOBE BUILDING /
FORMER MARSHALL WALKER BLOCK
310 1ST AVE S. / 107 S. MAIN ST
SEATTLE, KING COUNTY, WA

PROPERTY ID: 73

PHOTOGRAPHER: KARIN LINK

DATE OF PHOTO: DEC 11, 2007

LOCATION OF NEG: K. M. LINK
(THOMAS ST HISTORY SVCS, SEATTLE)

ASHLAR DETAIL, NORTH
ELEVATION

Photo Number: 22



PIONEER SQUARE - SKID ROAD
NATIONAL HISTORIC DISTRICT

STATE BUILDING

300 OCCIDENTAL AVE S.

SEATTLE, KING COUNTY, WA

PROPERTY ID #: 116

PHOTOGRAPHER: KAREN LINK

DATE OF PHOTO: DEC 11, 2004

LOCATION OF NEG: K.M. LINK
(THOMAS ST HISTORY SVCS, SEATTLE)

NORTH ELEVATION

PHOTO NUMBER: 23



SEAHAWK
HEAD-QUARTERS

BERRY AVE

PIONEER SQUARE - SKID ROAD
NATIONAL HISTORIC DISTRICT

MAUD BUILDING

311 1ST AVE S.

SEATTLE, KING COUNTY, WA

PROPERTY ID: 44

PHOTOGRAPHER: KARIN LINK

DATE OF PHOTO: DEC 11, 2004

LOCATION OF NEG: K. M. LINK

(THOMAS ST HISTORY SVCS, SEATTLE)

MAIN FACADE ON 1ST AVE S.

Photo Number: 24



PIONEER SQUARE - SKID ROAD
NATIONAL HISTORIC DISTRICT

SQUIRE BUILDING/
FORMER SQUIRES BUILDING

317 1ST AVE S.

SEATTLE, KING COUNTY, WA

PROPERTY ID #: 46

PHOTOGRAPHER: KAREN LINK

DATE OF PHOTO: DEC. 11, 2004

LOCATION OF NEG: K.M. LINK
(THOMAS ST HISTORY SVCS, SEATTLE)

EAST ELEVATION

Photo Number: 25



PIONEER SQUARE - SKID ROAD
NATIONAL HISTORIC DISTRICT

FORMER SMITH BUILDING/
80 S. JACKSON ST
SEATTLE, KING COUNTY, WA

PROPERTY ID #: 47

PHOTOGRAPHER: KARIN LINK

DATE OF PHOTO: DEC 11, 2004

LOCATION OF NEG: R.M. LINK
(THOMAS ST HISTORY SVCS, SEATTLE)

SOUTH & EAST ELEVATIONS

Photo Number: 26



PIONEER SQUARE - SKID ROAD
NATIONAL HISTORIC DISTRICT

(FROM RIGHT TO LEFT)

SCHWABACHER HARDWARE COMPANY;
BUILDING; SELLER BUILDING;
HAMBACH BUILDING; (IN DISTANCE)
"83 KING ST" / FORMER SEATTLE
HARDWARE COMPANY BUILDING

ADDRESSES: 80 S. JACKSON ST / 321 1ST AVE S;
411 & 419 1ST AVE S; 83 S. KING ST.

SEATTLE, KING COUNTY, WASHINGTON

PROPERTY ID #S: 48, 49, 50; 51

PHOTOGRAPHER: KARIN LINK

DATE OF PHOTO: DEC 11, 2004

LOCATION OF NEG: K. M. LINK
(THOMAS ST HISTORY SVCS, SEATTLE)

VIEW SOUTH FROM NE CORNER
OF 1ST AVE. S & S. JACKSON ST

Photo Number: 27



PIONEER SQUARE - SKID ROAD
NATIONAL HISTORIC DISTRICT

L TO R

- a. NORD HOTEL; b. SEATTLE QUILT
BUILDING / FORMER WALKER BLOCK;
c. JACKSON BUILDING / FORMER
CAPITOL BREWING & MALTING CO.
d. HERITAGE BUILDING / FORMER
WESTERN DRYGOODS / FORMER WAX
& PINE BUILDINGS
(IN DISTANCE): e. WESTLAND BUILDING

Addresses

314, 316, 322 1st AVE S (a, b & c);
101 S. JACKSON ST (d); 100 S. KING ST (e)

SEATTLE, KING COUNTY, WA

PROPERTY ID #s: 76, 77, 78, 79; 80.

PHOTOGRAPHER: KARIN LINK

DATE OF PHOTO: DEC. 11, 2004

LOCATION OF NEG: K. M. LINK

(THOMAS ST HISTORY SVCS, SEATTLE)

VIEW OF E. SIDE OF 1st AVE S.
(SOUTH OF GLOBE BUILDING)

Photo Number: 28



PIONEER SQUARE - SKID ROAD
NATIONAL HISTORIC DISTRICT

JACKSON BUILDING /
FORMER CAPITAL BREWING
& MALTING COMPANY

322 1ST AVE S
SEATTLE, KING COUNTY, WA

PROPERTY ID #: 78

NAME OF PHOTOGRAPHER:
KARIN LINK

DATE OF PHOTO: DEC 11, 2004

LOCATION OF NEG: K.M. LINK
(THOMAS ST HISTORY SVCS, SEATTLE)

1ST AVE S & JACKSON ST ELEVATIONS

Photo Number: 29

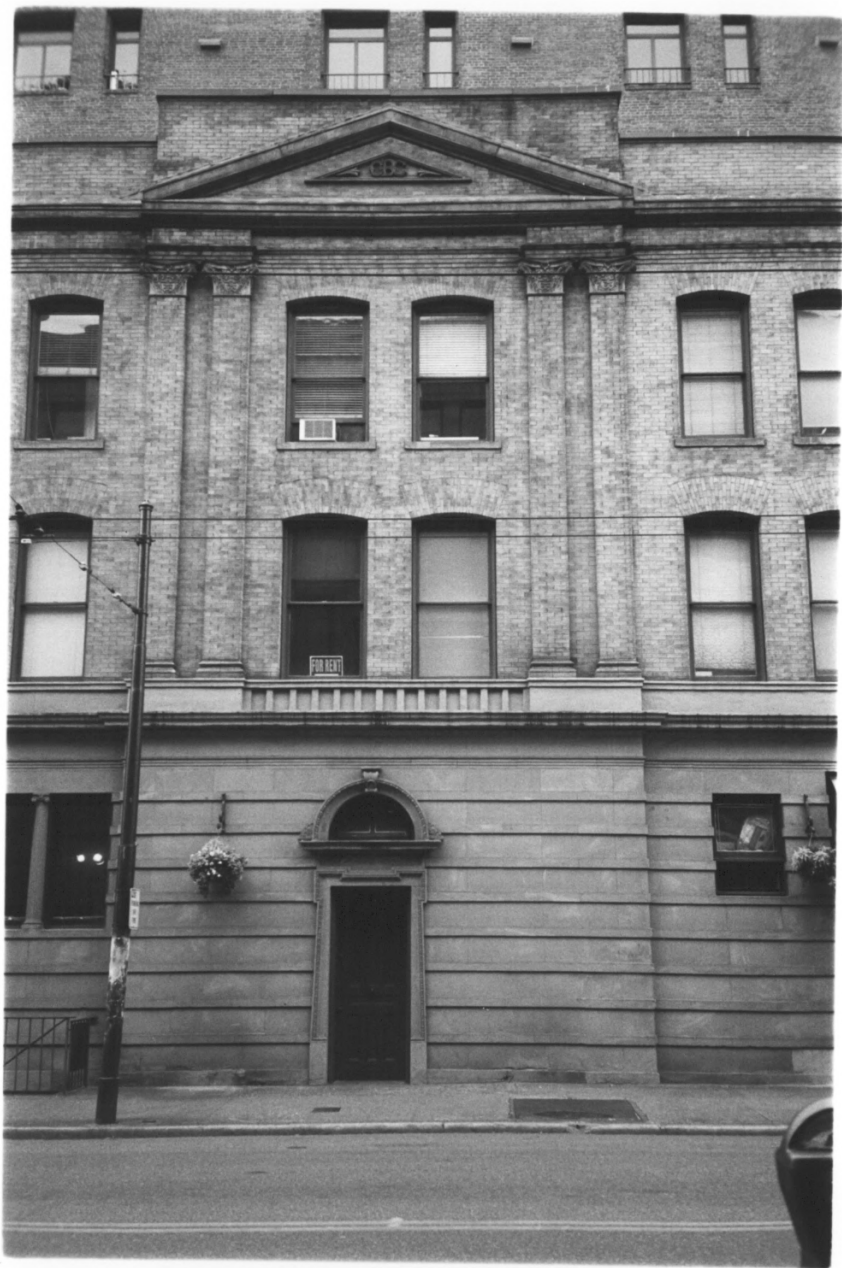

PIONEER SQUARE - SKID ROAD
NATIONAL HISTORIC DISTRICT

JACKSON BUILDING /
FORMER CAPITOL BREWING
& MALTING COMPANY

322 1ST AVE S
SEATTLE, KING COUNTY, WA

PROPERTY ID #: 78

PHOTOGRAPHER: KARIN LINK

DATE OF PHOTO: DEC. 11, 2004

LOCATION OF NEG: K. M. LINK
(THOMAS ST HISTORY SVCS, SEATTLE)

DETAILS - JACKSON ST ELEVATION

Photo Number: 30



PIONEER SQUARE - SKID ROAD
NATIONAL HISTORIC DISTRICT

SMITH TOWER
502 2ND AVENUE

SEATTLE, KING COUNTY, WA

PROPERTY ID #: 156

PHOTOGRAPHER: KARIN LINK

DATE OF PHOTO: DEC. 11, 2004

LOCATION OF NEG: K. M. LINK
(THOMAS ST HISTORY SVCS, SEATTLE)

VIEW NORTH ALONG
2ND AVENUE S.

Photo Number: 31



PIONEER SQUARE - SKID ROAD
NATIONAL HISTORIC DISTRICT

FROM R TO L

- a. SMITH TOWER (PARTIAL); b. FORMER
FLORENCE THEATER; c. COLLINS
BUILDING d. HARTFORD BUILDING
e. CORONA BUILDING f. ALASKA
BUILDING

LEFT SIDE OF PHOTO: PARTIAL VIEW
OF BUTLER BUILDING / GARAGE

Addresses:

502 2ND AVE (a); 512 2ND AVE (b); 520 2ND AVE (c);
600 2ND AVE (d); 606 2ND AVE (e); 618 2ND AVE
(f).

601 2ND AVE

Seattle, King County, Washington

PROPERTY ID #s: 156, 155, 154, 153, 152, 151
-# 121

PHOTOGRAPHER: KAMN LINK DATE: DEC. 11, 2004

LOC. OF NEG: K.M. LINK (THOMAS ST THEORY SVCS, SEATTLE)
DATE: DEC 11, 2004

VIEW NORTH ALONG 2ND AVE

FROM YESUEN WAY

Photo Number: 32



PIONEER SQUARE - SKID ROAD
NATIONAL HISTORIC DISTRICT

HARTFORD BUILDING
600 2ND AVE
SEATTLE, KING COUNTY, WA

PROPERTY ID #: 153

PHOTOGRAPHER: KAREN LINK
LOC. OF NEG: K. M. LINK
(THOMAS ST HISTORY SVCS, SEATTLE)
DATE: DEC 11, 2004

WEST of south elevations

Photo Number: 33



PIONEER SQUARE - SKID ROAD
NATIONAL HISTORIC DISTRICT

L TO R

- a. ALASKA BUILDING (PARTIAL) (ID #: 151)
- b. CORONA BUILDING (ID #: 152)
- c. HARTFORD BUILDING (ID #: 153)
- d. COLLINS BUILDING (ID #: 154)
- e. SMITH TOWER (PARTIAL) (ID #: 156)

Addresses:

618 2ND AVE (a); 606 (b), 600 (c) 2ND AVE;
520 2ND AVE (d) & 502 40 AVE (e)

SEATTLE, KING COUNTY, WA

PHOTOGRAPHER: KAREN LINK DATE: DEC 11, 2004

LOC. OF NEGATIVE: K.M. LINK (THOMAS ST HISTORY SERVICE SEATTLE)

DATE: DEC 11, 2004

VIEW S. ALONG SECOND AVENUE -
WESTERN FACADES (mainly).

Photo Number: 34



PIONEER SQUARE - SKID ROAD
NATIONAL HISTORIC DISTRICT

CORONA BUILDING -
SULLIVANESQUE ORNAMENT

606 2ND AVE

SEATTLE, KING COUNTY, WA
ID #: 152

PHOTOGRAPHER: KARIN LINK

LOC. OF NEGATIVE: K. M. LINK

(THOMAS ST HISTORY SVCS, SEATTLE)

DATE: DEC 11, 2004

Photo Number: 35



PIONEER SQUARE - SKID ROAD
NATIONAL HISTORIC DISTRICT

COLLINS BUILDING

520 2ND AVE

SEATTLE, KING COUNTY, WA

ID #: 154

PHOTOGRAPHER: KARIN LINK

LOC. OF NEGATIVE: K. M. LINK

(THOMAS ST HISTORY SVCS, SEATTLE)

DATE: DEC 11, 2004

N \neq W ELEVATIONS

Photo Number: 36



PIONEER SQUARE - SKID ROAD
NATIONAL HISTORIC DISTRICT

DETAIL - PORTAL
OF ALASKA BUILDING

618 2ND AVE
SEATTLE, KING COUNTY, WA

PROPERTY ID #: 151

PHOTOGRAPHER: KARIN LINK

DATE OF PHOTOGRAPH: DEC 11, 2004

LOCATION OF NEG: K. M. LINK
(THOMAS ST HISTORY SVCS, SEATTLE)

WEST ELEVATION

Photo Number: 37



PIONEER SQUARE - SKID ROAD
NATIONAL HISTORIC DISTRICT

TERRA COTTA CLADDING
+ ORNAMENT, ALASKA
BUILDING

618 2ND AVE

SEATTLE, KING COUNTY, WA

PROPERTY ID #: 151

PHOTOGRAPHER: KAREN LING

DATE OF PHOTOGRAPH: DEC 11, 2009

LOCATION OF NEG: K. M. LING
(THOMAS ST HISTORY SVCS, SEATTLE)

NORTH ELEVATION

Photo Number: 38



PIONEER SQUARE - SKID ROAD
NATIONAL HISTORIC DISTRICT

BRODERICK BUILDING/
FORMER BAILEY BUILDING

619 2ND AVE

SEATTLE, KING COUNTY, WA

PROPERTY ID #: 120

PHOTOGRAPHER: KARIN LINK

DATE OF PHOTOGRAPH: DEC 11, 2004

LOCATION OF NEG: K. M. LINK
(THOMPS ST HISTORY SVCS, SEATTLE)

EAST (MAIN) \neq NORTH ELEVATIONS

Photo Number: 39



THE
BRODERICK
BUILDING

PIONEER SQUARE - SKID ROAD
NATIONAL HISTORIC DISTRICT

BRODERICK BUILDING /
FORMER BPILEY BUILDING

619 2ND AVE

SEATTLE, KING COUNTY, WA

PROPERTY ID #: 120

PHOTOGRAPHER: KAREN LINK

DATE OF PHOTOGRAPH: DEC. 11, 2004

LOCATION OF NEG: K.M. LINK
(THOMAS ST HISTORY SVCS, SEATTLE)

EAST (MAIN) - SCULPTURAL ELEMENTS -
ELEVATION PORTAL DETAIL

Photo Number: 40



PIONEER SQUARE - SKID ROAD
NATIONAL HISTORIC DISTRICT

FRYE APARTMENTS / FRYE HOTEL

223 YESLER WAY

SEATTLE, KING COUNTY, WA

ID #: 171

PHOTOGRAPHER: KARIN LINK

LOC. OF NEG: K.M. LINK

(THOMAS ST HISTORY SVCS, SEATTLE)

DATE: DEC 11, 2004

NORTH ELEVATION

Photo Number: 41



PIONEER SQUARE - SKID ROAD
NATIONAL HISTORIC DISTRICT

MORRISON HOTEL /
FORMER ARCTIC CLUB
≠ SEWARD HOTEL

501 3RD AVENUE

SEATTLE, KING COUNTY, WA
ID #: 1168

DATE: DEC 11, 2004

PHOTOGRAPHER: KAREN LING

(THOMAS ST HISTORY SVCS, SEATTLE)
LOCATION OF NEG: SAME

NORTH ≠ EAST ELEVATIONS

Photo Number: 42



PIONEER SQUARE - SKID ROAD
NATIONAL HISTORIC DISTRICT

YESLER BUILDING / (FORMERLY) CITY HALL,
PUBLIC SAFETY BUILDING

400 YESLER WAY

SEATTLE, KING COUNTY, WA
ID #: 204

PHOTOGRAPHER: KARIN LINK

DATE OF PHOTO: DEC. 11, 2004

LOCATION OF NEG: K. M. LINK
(THOMAS ST HISTORY SVCS, SEATTLE)

VIEW FROM WEST ALONG YESLER WAY

Photo Number: 43



PIONEER SQUARE - SKID ROAD
NATIONAL HISTORIC DISTRICT

WASHINGTON COURT BUILDING/
BUILDING OWNED BY LOU GERHAM

TO LEFT: 1904 ELEVATION OF
FORMER ACE HOTEL / UNION
GOSPEL MISSION.

221 S. WASHINGTON ST

⊥ TO LEFT: " 318 2ND AVE EXTENSION
SEATTLE, KING COUNTY, WA

PROPERTY IDS: 171, 165

PHOTOGRAPHER: KARIN LINK

DATE OF PHOTOGRAPH: DEC. 11, 2004

LOCATION OF NEG: K.M. LINK
(THOMAS ST HISTORY SVCS, SEATTLE)

SW CORNER OF 3RD AVE S.

⊥ S. WASHINGTON ST

Photo Number: 44



PIONEER SQUARE - SKID ROAD
NATIONAL HISTORIC DISTRICT

FORMER ACE HOTEL /
UNION GOSPEL MISSION

318 2ND AVE EXTENSION
SEATTLE, KING COUNTY, WA

PROPERTY ID #: 165

PHOTOGRAPHER: KAREN LINK

DATE OF PHOTOGRAPH: DEC 11, 2004

LOCATION OF NEGATIVE: K. M. LINK
(THOMAS ST HISTORY SVCS, SEATTLE)

WESTERN, MODERN FACADE
ALONG 2ND AVE EXTENSION

Photo Number: 45



PIONEER SQUARE - SKID ROAD
NATIONAL HISTORIC DISTRICT

(MIDDLE GROUND)

TO LEFT OF SEATTLE FIRE DEPT
R TO L

- a. THE LOFTS / FORMER WESTCOAST
WHOLESALE DRUGS
FORMER RICHMOND
PAPER CO. (ID # 188)
- b. 1904 NORTON BLDG / FORMER NORTON BLDG
(# 187)
- c. UNION HOTEL ARTS / FORMER DAVENPORT
(ID # 186) " HOTEL UNION HOTEL
- d. KAPLAN BUILDING & TASHIRO BUILDING
FORMER EXCHANGE BLDG &
TASHIRO BUILDING (ID #: 185)
- e. (in distance - partial)
KING COUNTY COURTHOUSE / FORMER
(ID #: 180) CITY COUNTY
BUILDING

Address: 210, 206, 200 3RD AVE (a, b, c);
101 Prefontaine Pl. (d); 500 3rd Ave (e)
SEATTLE, KING COUNTY, WASHINGTON

PHOTOGRAPHER: KARIN LINK

LOCATION OF NEG: SAME (Thomas Sr History SVCS
Seattle)

DATE OF PHOTO: DEC 11, 2004

EAST SIDE OF 3RD AVE LOOKING NORTH
FROM MAIN ST

Photo Number: 46

Pioneer Square - Skid Road
National Historic District



PIONEER SQUARE - SKID ROAD
NATIONAL HISTORIC DISTRICT

400 2ND AVE EXTENSION
BUILDING OWNED BY CHIN GEE HEE

‡ 406 - 410 2ND AVE EXTENSION
MONTEREY HOTEL / FORMER
LEXINGTON HOTEL
(3 STORY)

SEATTLE, KING COUNTY, WA

PROPERTY ID #s: 163, 162

PHOTOGRAPHER: KARIN LINK

DATE OF PHOTO: DEC 11, 2004

LOCATION OF NEG: K.M. LINK
(THOMAS ST HISTORY SVCS, SEATTLE)

CHIN GEE HEE BUILDING
‡ FORMER MONTEREY HOTEL
SEEN FROM THE SOUTHWEST

Photo Number: 47



PIONEER SQUARE-SKID ROAD
NATIONAL HISTORIC DISTRICT

FIRE STATION # 2 (FORMERLY #10);
STATE BUILDING (TO WEST).

305 2ND AVE; 300 OCCIDENTAL WAY
(AVE)

SEATTLE, KING COUNTY, WA

PROPERTY ID #: 133; 116

DATE OF PHOTOGRAPH: DEC 18, 2004

LOCATION OF NEGATIVE: K.M. LINK
(THOMAS ST HISTORY SERVICES, SEATTLE)

VIEW WEST ALONG MAIN ST
FROM BEHIND THE MAIN
HOTEL / JOHN CORGIAT
BUILDING - (#154) - NEAR
2ND AVE EXTENSION

Photo Number: 48



PIONEER SQUARE - SKID ROAD
NATIONAL HISTORIC DISTRICT

- a. LEFT: FURUYA BUILDING/
MASIN'S FURNITURE (CURRENTLY)
- b. RIGHT: MAIN HOTEL BUILDING/
FORMER JOHN CORGIAT BUILDING

NOTE: PARTIAL VIEW OF SMITH TOWER
TO LEFT, \neq OF UNION GOSPEL MISSION/
FORMER ACE HOTEL

PROP ID #s: 140 8141 (a \neq b)
Address
220 2ND AVE SOUTH \neq 222 S. MAIN STREET
(IN DISTANCE: 502 2ND AVE; 318 2ND AVE EXT)

SEATTLE, KING COUNTY, WA

PHOTOGRAPHER: KAREN LINK

DATE OF PHOTO: DEC. 18, 2004

LOCATION OF NEG: K. M. LINK

(THOMAS ST HISTORY SVCS, SEATTLE)

VIEW OF MAIN BUILDINGS
OF NORTH SIDE OF MAIN ST
FROM 2ND AVE TO 2ND AVE
EXTENSION

Photo Number: 49



PIONEER SQUARE - SKID ROAD
NATIONAL HISTORIC DISTRICT

MAIN HOTEL BUILDING/
FORMER JOHN CORGIAT BUILDING

222 S. MAIN ST
SEATTLE, KING COUNTY, WA

PROPERTY ID #: 141

PHOTOGRAPHER: KAREN LINK

DATE OF PHOTO: DEC 18, 2004

LOCATION OF NEGATIVE: K.M. LINK
(THOMAS ST HISTORY SVCS, SEATTLE)

SOUTH ELEVATION

Photograph Number: 50



PIONEER SQUARE - SKID ROAD
NATIONAL HISTORIC DISTRICT

LUCKNOW BUILDING / RUGGLES
BUILDING

215 2ND AVE

SEATTLE, KING COUNTY, WA

PROPERTY ID #: 131

PHOTOGRAPHER: KARIN LINK

DATE: DEC. 18, 2004

LOCATION OF NEGATIVE: K.M. LINK
(THOMAS ST HISTORY SVCS, SEATTLE)

EAST ELEVATION

PHOTO NUMBER: 51



PIONEER SQUARE - SKID ROAD
NATIONAL HISTORIC DISTRICT

"COURT IN THE SQUARE" /

FORMERLY CHAPIN & CRANE BLDGS
(THEN) "NORTHCOAST & GOLDSMITH BLDGS

171 S. JACKSON ST & 402 2ND AVE
SEATTLE, KING COUNTY, WA

PROPERTY ID #s: 136 & 137

PHOTOGRAPHER: KARIN LINK

DATE OF PHOTO: DEC 18, 2004

LOCATION OF NEGATIVE: K. M. LINK
(THOMAS ST HISTORY SERVICES, SEATTLE)

EAST ELEVATIONS & PART OF NORTH
ELEVATION OF CHAPIN / NORTHCOAST
BUILDING

Photograph Number: 52



PIONEER SQUARE - SKID ROAD
NATIONAL HISTORIC DISTRICT

ON THE RIGHT (NORTH SIDE)
FRONT TO BACK (EAST TO WEST)

- a. GRAYBAR BUILDING
- b. F. X. MCRORY BUILDING /
FORMER MANUFACTURERS' EXCHANGE
- c. WESTLAND BUILDING
- d. HAMBACH BUILDING

LEFT: "101 KING ST" / FORMER MUELLER
BLOCK (S. SIDE)

Addresses

416 OCCIDENTAL AVE S. (a); 419 OCCIDENTAL
AVE S (b); 100 S. KING ST (c); 419 1ST AVE S
(d) & 101 S. KING ST

SEATTLE, KING COUNTY, WA

PROPERTY ID #S: 119, 112, 80, 50; 81.

PHOTOGRAPHER: KARIN LINK

DATE OF PHOTO: DEC 18, 2004

LOCATION OF NEGATIVE: K. M. LINK
(THOMAS ST HISTORY SVCS, SEATTLE)

VIEW FROM S. SIDE OF KING ST
LOOKING WEST FROM 2ND AVE S (ROUGHLY)

Photograph Number: 53



42462
SHEL CURTIS

^{TOWER}
L.C. SMITH BUILDING, FORMER ARCTIC CLUB / MORRISON HOTEL,
FORMER "CITY HALL & COURTHOUSE" / COUNTY-CITY BUILDING
(NOW KING COUNTY COURTHOUSE) & CITY HALL PARK

PHOTOGRAPHER: ASAHEL CURTIS

LOC. OF NEG: ASAHEL CURTIS PHOTO COLLECTION N° 482,
U. OF WASHINGTON LIBRARIES

NEG. NO: ACURTIS 62652

PLEASE CREDIT: UNIVERSITY OF WASHINGTON,
SPECIAL COLLECTIONS
(PLUS NEG. N°)

DATE OF PHOTO: MARCH 19, 1937

Negative no: A. Curtis 62652

Collection: Asahel Curtis Photo Co. collection no. 482

Photographer: Curtis, Asahel, 1874-1941

Description: L. C. Smith Building, Hotel Morrison, and
County-City Building [King County
Courthouse], Seattle, March 19, 1937.

This photograph is issued by the University of Washington Libraries,
Special Collections Division. Use of the image requires written
permission from Special Collections. This image may not be sold,
redistributed, copied, or distributed as a photograph, electronic file or
other media.

The photograph should not be significantly altered through conventional
or electronic means. Images altered beyond standard cropping or resizing
require further negotiation.

Please credit: University of Washington Libraries, Special Collections,
[plus the negative number].

Return to:
Special Collections Division, University of Washington Libraries
Campus Box 352900
Seattle, WA 98195-2900

PIONEER SQUARE - SKID ROAD NATIONAL HISTORIC
DISTRICT, SEATTLE, KING COUNTY, WA.



HOTEL FRYE . . . CITY HALL PARK . . . 42 STORY SMITH BLDG. . ARCTIC CLUB . . . NEW CITY HALL & COURT HOUSE

CITY HALL PARK BETWEEN 3RD & 4TH AVENUES
JEFFERSON & YESLER WAY & SURROUNDING BUILDINGS

PHOTOGRAPHER: ASAHEL CURTIS

LOCATION: ASAHEL CURTIS PHOTO CO. COLLECTION, N° 482
UNIVERSITY OF WASHINGTON LIBRARIES

NEG. N°: A CURTIS 33395

PLEASE CREDIT: UNIVERSITY OF WASHINGTON,
SPECIAL COLLECTIONS (PLUS NEG. N°.)

DATE OF PHOTO: 1916

Negative no: A. Curtis 33395

Collection: Asahel Curtis Photo Co. collection no. 482

Photographer: Curtis, Asahel, 1874-1941

Description: City Hall Park between 3rd and 4th
Avenues., Jefferson St., and Yesler Way,
Seattle.

This photograph is issued by the University of Washington Libraries,
Special Collections Division. Use of the image requires written
permission from Special Collections. This image may not be sold,
redistributed, copied, or distributed as a photograph, electronic file or
other media.

The photograph should not be significantly altered through conventional
or electronic means. Images altered beyond standard cropping or resizing
require further negotiation.

Please credit: University of Washington Libraries, Special Collections,
[plus the negative number].

Return to:
Special Collections Division, University of Washington Libraries
Campus Box 352900
Seattle, WA 98195-2900

PIONEER SQUARE - SKID ROAD NATIONAL HISTORIC DISTRICT
& SEATTLE, KING COUNTY, WA



2ND AVE (NOTE ALASKA BUILDING, THE TALLEST
ONE ~~+~~ TO THE RIGHT, THE CORONA
BUILDING)

PHOTOGRAPHER: ASAHEL CURTIS, 1874-1941.
ASAHEL CURTIS PHOTO COMPANY COLLECTION
NO. 482

NEG. NO.: A CURTIS 00769

PLEASE CREDIT: UNIVERSITY OF WASHINGTON,
SPECIAL COLLECTIONS (PLUS NEGATIVE NO.)

DATE OF PHOTO: 1906

Negative no: A. Curtis 00769

Collection: Asahel Curtis Photo Company Collection no.
482

Photographer: Curtis, Asahel, 1874-1941

Description: 2nd Ave., Seattle, WA.

This photograph is issued by the University of Washington Libraries,
Special Collections Division. Use of the image requires written
permission from Special Collections. This image may not be sold,
redistributed, copied, or distributed as a photograph, electronic file or
other media.

The photograph should not be significantly altered through conventional
or electronic means. Images altered beyond standard cropping or resizing
require further negotiation.

Please credit: University of Washington Libraries, Special Collections,
[plus the negative number].

Return to:
Special Collections Division, University of Washington Libraries
Campus Box 352900
Seattle, WA 98195-2900

PIONEER SQUARE - SKID ROAD
NATIONAL HISTORIC DISTRICT
SEATTLE, KING COUNTY, WA



SUNDE & ERLAND
SAILMAKERS AND RIGGERS.

SUNDE & ERLAND
SAILMAKERS AND RIGGERS.

SUNDE & ERLAND
SAILMAKERS AND RIGGERS.

SUNDE & ERLAND
SAILMAKERS AND RIGGERS.

WARRANTY
FOR THE
SUNDE & ERLAND
SAILMAKERS AND RIGGERS.

MACHINERY

SEATTLE - NEW YORK

ELECTRICAL SUPPLIES

PACIFIC NET & TWINE CO.

579
5-55

SMITH BLOCK AT THE CORNER OF 1ST AVE S
& JACKSON ST

PHOTOGRAPHER: ASAHEL CURTIS, 1874-1941

ASAHEL CURTIS PHOTO COMPANY COLLECTION, N^o 482

NEG N^o: A CURTIS 00565

PLEASE CREDIT: UNIVERSITY OF WASHINGTON
LIBRARIES, SPECIAL COLLECTIONS (PLUS NEG. N^o.)

DATE OF PHOTO: 1901

PIONEER SQUARE - SKID ROAD
NATIONAL HISTORIC DISTRICT
SEATTLE, KING COUNTY, WA

Negative no: A. Curtis 00565

Collection: Asahel Curtis Photo Company Collection no.
482

Photographer: Curtis, Asahel, 1874-1941

Description: Smith Block at the corner of 1st Ave. S. and
Jackson Street, Seattle.

This photograph is issued by the University of Washington Libraries,
Special Collections Division. Use of the image requires written
permission from Special Collections. This image may not be sold,
redistributed, copied, or distributed as a photograph, electronic file or
other media.

The photograph should not be significantly altered through conventional
or electronic means. Images altered beyond standard cropping or resizing
require further negotiation.

Please credit: University of Washington Libraries, Special Collections,
[plus the negative number].

Return to:
Special Collections Division, University of Washington Libraries
Campus Box 352900
Seattle, WA 98195-2900



Negative no: A. Curtis 01022

Collection: Asahel Curtis Photo Company Collection no.
482

Photographer: Curtis, Asahel, 1874-1941

Description: 1st Ave. S., Seattle, Washington.

This photograph is issued by the University of Washington Libraries, Special Collections Division. Use of the image requires written permission from Special Collections. This image may not be sold, redistributed, copied, or distributed as a photograph, electronic file or other media.

The photograph should not be significantly altered through conventional or electronic means. Images altered beyond standard cropping or resizing require further negotiation.

Please credit: University of Washington Libraries, Special Collections, [plus the negative number].

Return to:
Special Collections Division, University of Washington Libraries
Campus Box 352900
Seattle, WA 98195-2900

1st Ave S. BETWEEN ROUGHLY JACKSON
& MAIN STREETS

PHOTOGRAPHER: ASAHEL CURTIS

ASAHEL CURTIS PHOTO COMPANY COLLECTION
Nº: 482

NEG. Nº: A CURTIS 01022

PLEASE CREDIT: SPECIAL COLLECTIONS
DIVISION, UNIVERSITY OF WASHINGTON
(PLUS NEG. Nº)

DATE OF PHOTO: Ca. 1906

PIONEER SQUARE - SKID ROAD
NATIONAL HISTORIC DISTRICT
SEATTLE, KING COUNTY WA



1ST AVE S. LOOKING N. FROM MAIN ST
CA. 1903

PHOTOGRAPHER: WILLIAM P. ROMANS
SEATTLE COLLECTION

NEG NO: UW 17747

NO REPRODUCTION WITHOUT (WRITTEN) PERMISSION
FROM SPECIAL COLLECTIONS

PLEASE CREDIT: UNIVERSITY OF WASHINGTON
LIBRARIES, SPECIAL COLLECTIONS [PLUS NEG. NO.]

DATE OF PHOTO: CA. 1903.

Negative no: UW 17747

Collection: Seattle Collection

Photographer: Romans, William P.

Description: 1st Ave. S. looking north from Main St., ca.
1903

This photograph is issued by the University of Washington Libraries,
Special Collections Division. Use of the image requires written
permission from Special Collections. This image may not be sold,
redistributed, copied, or distributed as a photograph, electronic file or
other media.

The photograph should not be significantly altered through conventional
or electronic means. Images altered beyond standard cropping or resizing
require further negotiation.

Please credit: University of Washington Libraries, Special Collections,
[plus the negative number].

Return to:
Special Collections Division, University of Washington Libraries
Campus Box 352900
Seattle, WA 98195-2900

PIONEER SQUARE - SKID ROAD
NATIONAL HISTORIC DISTRICT
SEATTLE, KING COUNTY, WA



PIONEER PLACE SEEN FROM 1ST AVE S., PROB 1910.

PHOTOGRAPHER: ASAHEL CURTIS

ASAHEL CURTIS PHOTO COLLECTION, N^o 482

NEG. N^o A CURTIS 06588

PLEASE CREDIT: SPECIAL COLLECTIONS

DIVISION, UNIVERSITY OF WASHINGTON
LIBRARIES [PLUS NEG. N^o.]

DATE OF PHOTO: 1901.

PIONEER SQUARE - SKID ROAD
NATIONAL HISTORIC DISTRICT
SEATTLE, KING COUNTY, WA

Negative no: A. Curtis 06588

Collection: Asahel Curtis Photo Co. collection no. 482

Photographer: Curtis, Asahel, 1874-1941

Description: 1st Ave. S., Pioneer Square district, Seattle.

This photograph is issued by the University of Washington Libraries, Special Collections Division. Use of the image requires written permission from Special Collections. This image may not be sold, redistributed, copied, or distributed as a photograph, electronic file or other media.

The photograph should not be significantly altered through conventional or electronic means. Images altered beyond standard cropping or resizing require further negotiation.

Please credit: University of Washington Libraries, Special Collections, [plus the negative number].

Return to:
Special Collections Division, University of Washington Libraries
Campus Box 352900
Seattle, WA 98195-2900



PIONEER PLACE AROUND THE 1900S, PRE 1910.

PHOTOGRAPHER: ASABEL CURTIS

ASABEL CURTIS PHOTO Co. COLLECTION N° 482

NEG N° 3963

PLEASE CREDIT: SPECIAL COLLECTIONS
DIVISION, UNIVERSITY OF WASHINGTON LIBRARIES

[+ NEG. Number]

DATE OF PHOTO: CA. 1903

PIONEER SQUARE - SKID ROAD
NATIONAL HISTORIC DISTRICT
SEATTLE, KING COUNTY, WA

Issued for one-time use.
Credit line required, including photo-
grapher and negative number, if
provided:

SPECIAL COLLECTIONS DIVISION
UNIVERSITY OF WASHINGTON LIBRARIES

Photo by: A. Curtis
Negative No.: 3963

Send inquiries to above, RM-25,
Seattle, WA 98195