Multiple Resources of Greenville MRN #19
Theological Building (Lomax-Hannon Jr. College)
Greenville, Alabama, Butler County

Shirley Qualls, 1/86
Alabama Historical Commission

Looking east at front of building

Photo number: 1

Multiple Resources of Greenville MRN #19
Theological Building (Lomax-Hannon Jr. College)
Greenville, Alabama, Butler County

Shirley Qualls, 1/86
Alabama Historical Commission

Looking south at north side of building

Photo number: 2

Multiple Resources of Greenville MRN #19
Theological Building (Lomax-Hannon Jr. College)
Greenville, Alabama, Butler County

Shirley Qualls, 1/86
Alabama Historical Commission

looking west at rear of building

Photo number: 3

Multiple Resources of Greenville MRN #19
Theological Building (Lomax-Hannon Jr. College)
Greenville, Alabama, Butler County

Ellen Mertins, 1/86
Alabama Historical Commission

Interior shot showing the first floor support system remaining on the north side of the building

Photo number: 4

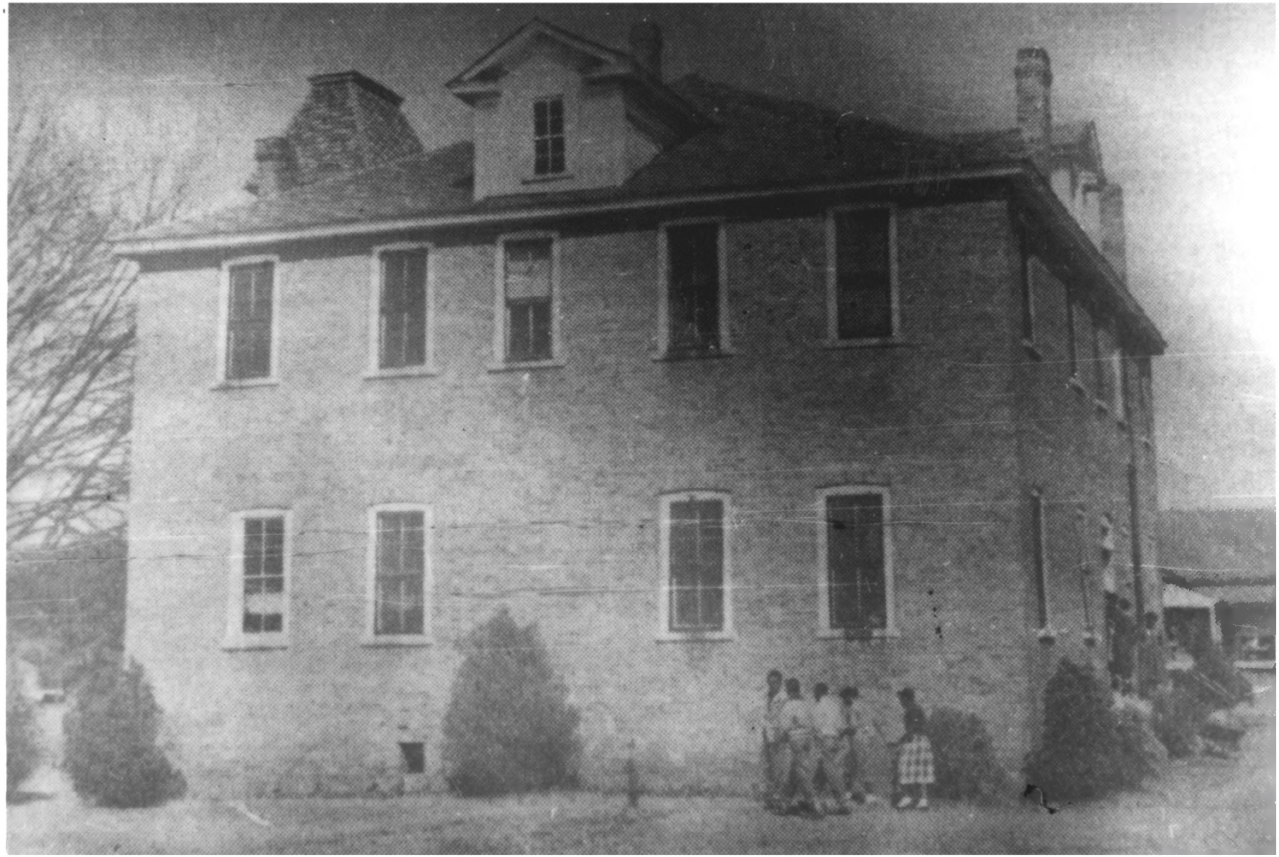

Multiple Resources of Greenville MRN #19
Theological Building (Lomax-Hannon Jr. College)
Greenville, Alabama, Butler County

Henry Cadenhead, c. 1954
Alabama Historical Commission

looking north at south side of building

Photo number: 5