



WAITER F. BURKELL RESIDENCE  
2610 S.E. Hawthorne  
Portland, Oregon 97214

MULTNOMAH COUNTY

Photographer: Patrick Smith

DATE TAKEN: MARCH, 1990

LOCATION OF NEG: 1411 SE 30th #2  
Portland, Oregon, 97214

EXTERIOR VIEW: NORTH + WEST ELEVATION



WAITERZ, BURZELL RESIDENCE (Holman Mortuary)  
2610 S.E. HAWTHORNE AVE  
Portland, Oregon 97214

MULTNOMAH COUNTY

Photographer: PATRICK SMITH

DATE: MARCH, 1990

LOCATION of NEG: 1411 SE 30th # 2  
Portland, Oregon 97214

Northern Elevation / Front Entrance

2 OF 26



W.F. BURKE RESIDENCE  
2610 SE HAWTHORNE  
Portland, Oregon 97214 MULTNOMAH COUNTY

Photographer: Patrick Smith

DATE TAKEN: MARCH, 1990

LOCATION OF NBG 1411 SB 30th #2  
Portland, OR 97214

EXTERIOR VIEW OF NORTH/EAST ELEVATION

3 OF 26



W.F. BURRELL MANSION  
2610 SE Hawthorne  
Portland, Oregon 97214

~~MULTNOMAH~~ COUNTY

Photographer: Patrick Smith

DATE TAKEN: MARCH 1990

LOCATION OF NEG: 1411 S.E. 30th #2  
Portland, Oregon 97214

Stairwell and enclosed porch ON EAST  
ELEVATION FIRST FLOOR ✓

4 OF 26





WAITER BURRELL RESIDENCE  
2610 SE Hawthorne  
Portland, Oregon 97214

Photographer: Patrick Smith

DATE: MARCH 1990

LOCATION OF NEG: 1411 S.E. 30th # 2  
Portland, Oregon 97214

EASTERN ELEVATION

5 OF 26



W.F. Burrell Mansion  
2610 SE Hawthorne  
Portland, Oregon 97214

MULTIFORMAT CONTACTS

Photographer: Patrick Smith

DATE: MARCH, 1990

LOCATION OF NEG: 411 SE 30th # 2

Portland, Oregon 97214

Southern Elevation

6 OF 26



W.F. BURRELL RESIDENCE  
2610 S.E. HAWTHORNE  
Portland, Oregon 97214

MULTIMEDIA CENTER

Photographer: Patrick Smith  
DATE TAKEN: MARCH, 1990  
LOCATION OF NEG: 141 S.E. 30th #2  
Portland, Oregon 97214  
EXTERIOR view: north elevation



WIFI Burrell RESIDENCE (Holman Mortuary)  
2610 SE Hawthorne  
Portland, Oregon 97214      MULTNOMAH COUNTY

Photographer: PATRICK SMITH

DATE TAKEN: MARCH 1990

Location of neg: 141 SE 30th  
Portland, Oregon 97214

Third Floor perch on ~~WESTERN~~ elevation

8 OF 26





W.F. Burrell RESIDENCE  
2610 SE HAWTHORNE  
Portland, Oregon 97214

MULTNOMAH COUNTY

Photographer: Patrick Smith

DATE TAKEN: MARCH 1990

LOCATION OF NEB: 1411 SE 30th

Portland, Oregon 97214

ENTRANCE DETAIL: STONE WALL ON EAST ELEVATION

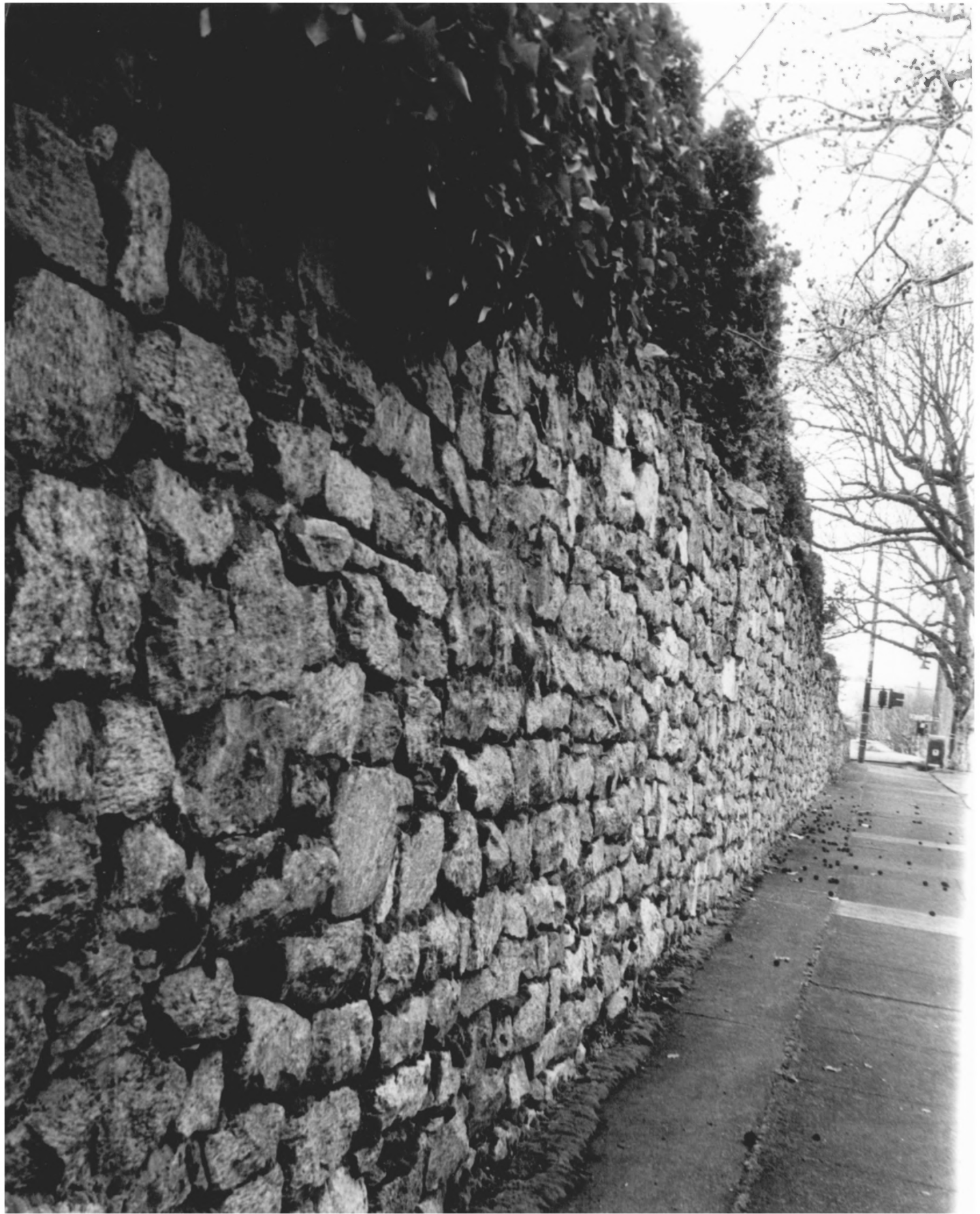

William Burrell residence / Stone Wall  
2610 SE Hawthorne  
Portland, Oregon  
97210

Multnomah County

Stone Wall / EAST ELEVATION  
TAKEN: MARCH 1990

NEGATIVE: BARBARA GRIMALA  
1411 SE 30th #2  
Portland, Oregon 97214

Photographer: Patrick Smith

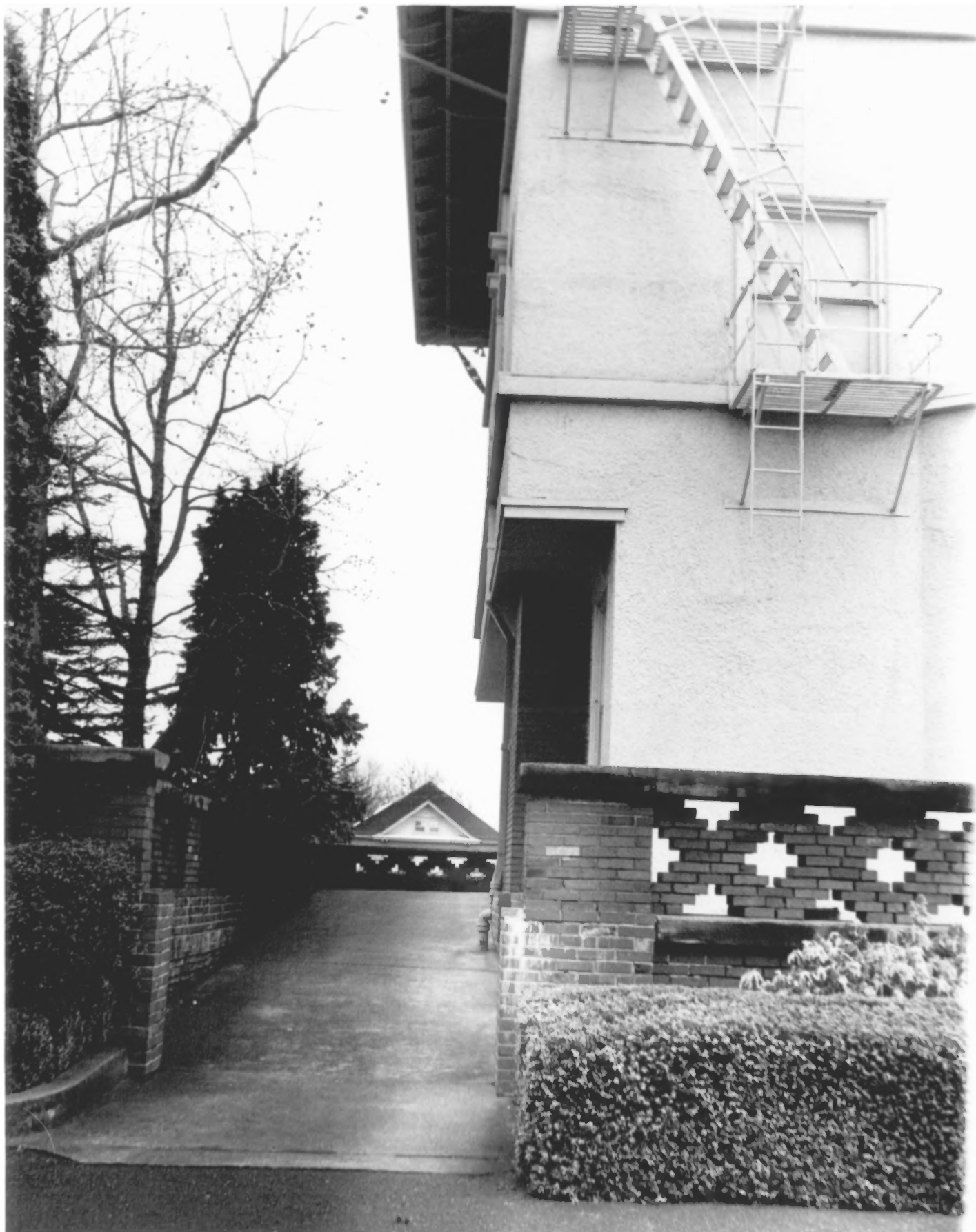

W.F. Burrell RESIDENCE  
2610 SE Hawthorne  
Portland, Oregon

MULTNOMAH - County

Photographer: Patrick Smith  
Southwest corner of Southern Elev  
South Elevation / Detail

TAKEN: MARCH 1990

NEGATIVE: BARBARA GRIMALA  
1411 SE 30th #2  
Portland, Oregon  
97214



W.F. Bunnell RESIDENCE  
2610 SE HAWTHORNE  
Portland, Oregon 97214

MULTNOMAH COUNTY

Photographer: Patrick Smith

DATE TAKEN: MARCH, 1990

LOCATION OF NEG: 1411 SE 30th # 2

Portland, Oregon 97214

VIEW of southeast Portland taken from  
corner of third story porch + from Northwest





Walter F. Burrell RESIDENCE  
2610 SE Hawthorne  
Portland, Oregon 97214

DETAIL - 3rd Floor Balcony Vista  
on West Elevation

TAKEN: March, 1990

NEGATIVE at: Barbara Germaine  
1411 S.E. 30th #2  
Portland, Oregon  
97214

Photographer: Patrick Smith

13 OF 26



W.F. Burrell Residence  
2910 S.E. Hawthorne  
Portland, Oregon

MULTNOMAH COUNTY

Photographer: Patrick Smith

DATE TAKEN: MARCH, 1990

LOCATION OF NEG: 1411 S.E. 30th #2  
Portland, Oregon 97214

View from Porte Cochere on north. Elevation identifies  
Downtown Portland: 1974 office building built in 1974  
ON western boundary of original estate.



W.F. Burrell Mansion  
2610 SE Hawthorne  
Portland, Oregon 97214

MULTNOMAH COUNTY

Photographer: Patrick Smith

DATE: MARCH, 1990

Location of NEG: BARBARA GERMAL  
1411 SE 30th #2  
Portland, Oregon 97214

Hawthorne Ave/Montgomery residence on right  
Front lawn of Burrell RES



PARKING

W.F. Burrell RESIDENCE/GARAGE

2610 SE Hawthorne

Portland, Oregon 97214

MULTNOMAH COUNTY

SOUTHEAST CORNER/north ELEVATION

TAKEN: MARCH 1990

NEGATIVE: BARBARA GRIMAK

1411 SE 30th #2

Portland, Oregon  
97214

Photographer: PATRICK SMITH

16 OF 26



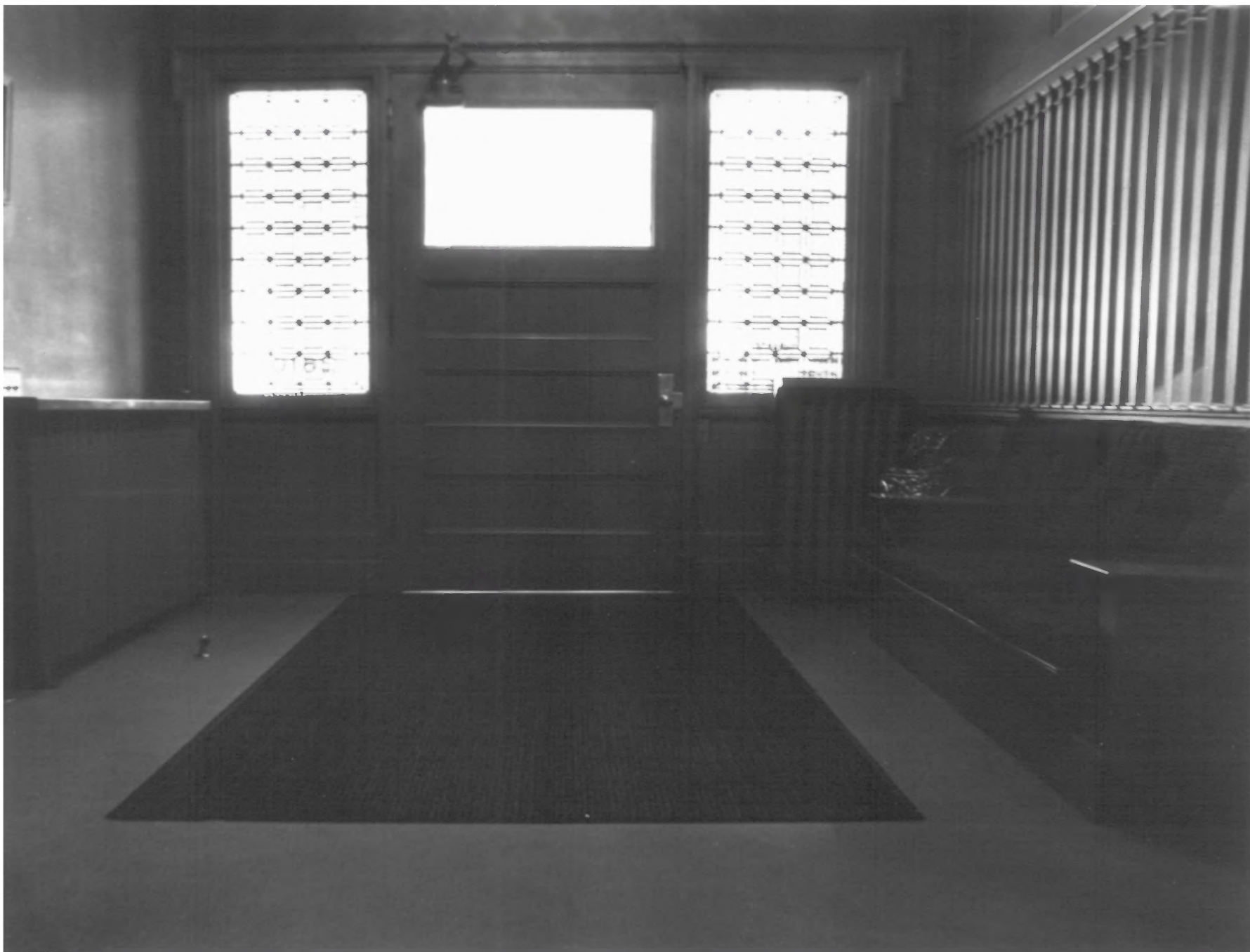

W.F. BURZELL MANSION  
2610 S.E. HAWTHORNE  
Portland, Oregon 97214

MULTNOMAH COUNTY

Photographer: Patrick Smith  
DATE TAKEN: MARCH 1990  
LOCATION OF NEB: 1411 S.E. 30th #2  
Portland, Oregon

Foyer and MAIN Entrance on North Elevation



W.F. BURRELL RESIDENCE

2010 SE HAWTHORNE

Portland, Oregon 97214

MULTNOMAH COUNTY

DATE TAKEN: MARCH, 1990

Photographer: Patrick Smith

Location of neg: 1411 SE 30th # 2

Portland, Oregon 97214

DETAIL: Ceiling moldings: from foyer, first floor



W.F. BUNCE MANSION  
2610 SE Hawthorne  
Portland, Oregon 97214

MULTICOUNTY COUNTY

Photographer: Patrick Smith

DATE TAKEN: MARCH, 1990

LOCATION OF NEG: 1411 SE 30th #2  
Portland, Oregon  
97214

Detail of LEADED Glass window from Foyer on  
first floor (Northern Elevation)