



NPS Number Jan 13-1972

Title: Bell (Isaac) House

Loc. Newport Co, RI.

Exterior, seen from the

SE, showing carriage entrance
at left.

Photo credit: Historic American Buildings Survey
1969

PROPERTY OF THE NATIONAL REGISTER



NPS Number Jan 13-72
Title: Bell (Isaac) House

Loc. Newport Co, R.I.

West end of living - hall showing
fireplace recess, main stairway

Photo credit: Historic American Buildings Survey
1969

PROPERTY OF THE NATIONAL REGISTER

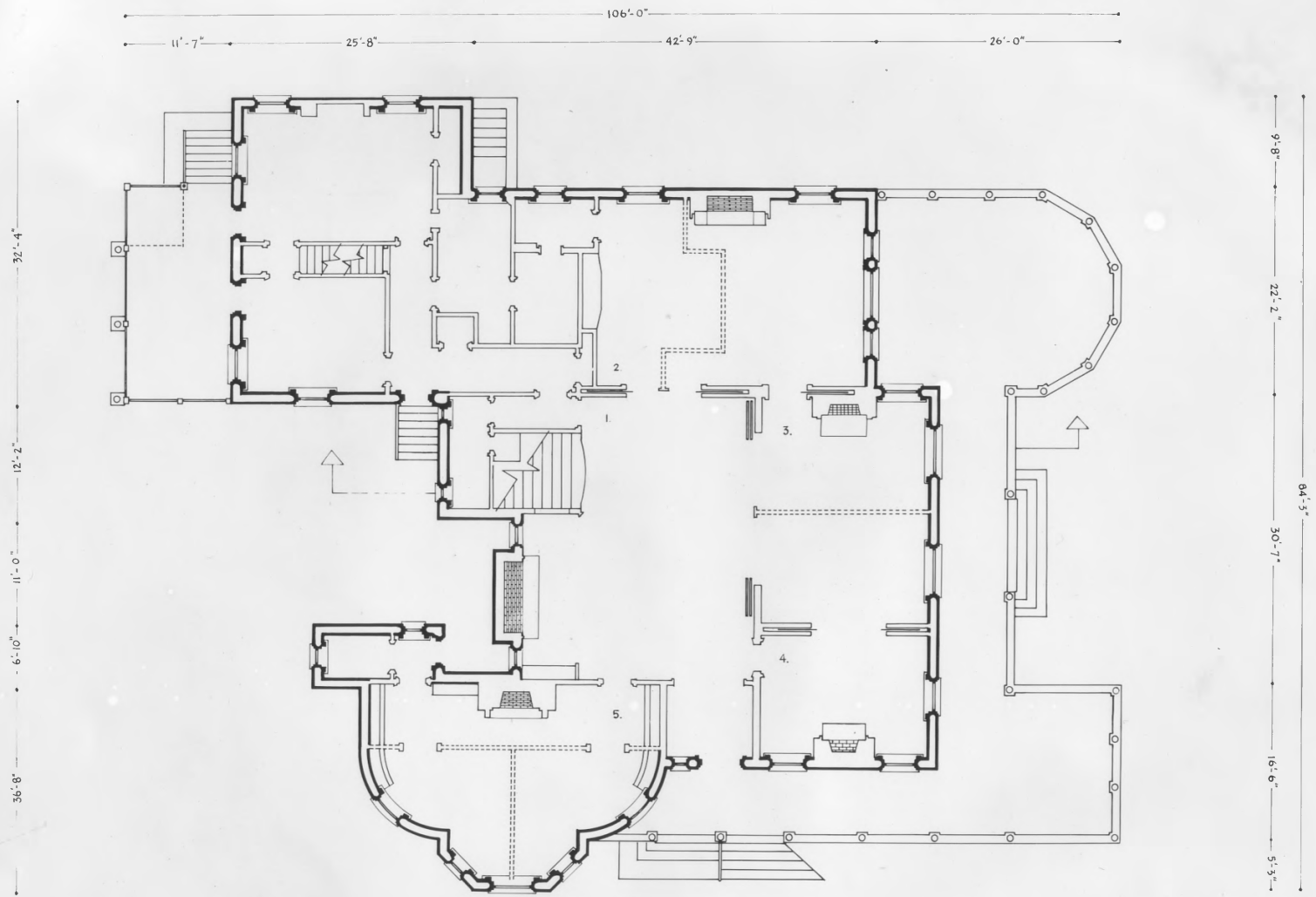

KEY

- 1. HALL
- 2. DINING ROOM
- 3. PARLOR
- 4. RECEPTION ROOM
- 5. LIBRARY

FIRST FLOOR PLAN

DOTTED LINES INDICATE PARTITIONS ADDED IN 1957.



DRAWN BY: THOMAS B. SCHUBERT

NEWPORT HABS PROJECT - 1969
 OFFICE OF ARCHEOLOGY AND HISTORIC PRESERVATION
 UNDER DIRECTION OF THE NATIONAL PARK SERVICE,
 UNITED STATES DEPARTMENT OF THE INTERIOR

NAME AND LOCATION OF STRUCTURE

ISAAC BELL HOUSE

BELLEVUE AND PERRY AVENUES

NEWPORT, RHODE ISLAND

SURVEY NO.
 R.I.
 308

HISTORIC AMERICAN
 BUILDINGS SURVEY
 SHEET 2 OF 8 SHEETS

LIBRARY OF CONGRESS
 INDEX NUMBER

Bell, Isaac, House

Newport county, Rhode Island

Photo credit: Historic American Building Survey

Date: 1969

Negative filed at: Library of Congress

Description: First-floor plan, drawn by Thomas B. Schubert.