

KENTUCKY HISTORIC RESOURCES INVENTORY

Site No. Bk 125

| | | | |
|--|---|--|------------------------------|
| 1. Historic Name(s) <u>Joseph L. Stephens house</u> | | 22. ADD/County <u>Bluegrass, Bourbon</u> | |
| Original Owner <u>Joseph Lawrence Stephens</u> | | 23. U.S.G.S. Quadrant (15'/75') <u>Milensburg</u> | |
| 2. Present Name <u>Joseph Lawrence Stephens house</u> | | 24. UTM Reference | |
| 3. Location <u>W. side 1940, 1/3 mi N of Ruddels Mills</u> <u>S.R. 2 Ruddels Mills</u> | | <u>16</u> | <u>741200</u> <u>4243580</u> |
| 4. Owner's Name <u>Mrs. R. B. Wyatt</u> | | Zone | Easting Northing |
| 5. Owner's Address <u>Route 4, Cynthiana, Ky. 41031</u> | | 25. Coordinate Accuracy <input type="checkbox"/> | |
| 6. Open to Public | 7. Visible from road | 26. Prehistoric Site Object | |
| Yes <input type="checkbox"/> No <input checked="" type="checkbox"/> | Yes <input checked="" type="checkbox"/> No <input type="checkbox"/> | Historic Site Structure | |
| 9. Local Contact/Organization | | Building <input checked="" type="checkbox"/> Other | |
| 10. Site Plan with North Arrow | | 27. National Register District Name: | |
| <u>see attached boundary form</u> | | <input type="checkbox"/> | |
| 11. Architect | | 28. Significance Evaluation <input type="checkbox"/> | |
| 12. Builder | | 29. Status | |
| 13. Date <u>log 1786</u> <u>stone early 19th</u> <input type="checkbox"/> A. <input type="checkbox"/> B. <input checked="" type="checkbox"/> | | National Landmark <input type="checkbox"/> Date _____ | |
| 14. Style | | National Register <input type="checkbox"/> | |
| A. <u>Federal</u> <input checked="" type="checkbox"/> | | Landmark Certificate <input type="checkbox"/> | |
| B. <u>Federal</u> <input type="checkbox"/> | | Kentucky Survey <input checked="" type="checkbox"/> | |
| 15. Original Use <u>residence</u> <input checked="" type="checkbox"/> | | Local Landmark <input type="checkbox"/> | |
| 16. Present use <u>residence</u> | | HABS/HAER <input type="checkbox"/> | |
| 17. Condition <u>excellent</u> <input checked="" type="checkbox"/> | | 30. Historic Theme | |
| 18. Description | | Primary <u>architecture</u> <input checked="" type="checkbox"/> | |
| <u>I bay 2 story 3 rm. plan log house w 2 bay 1 rm. 1 story wing. Log house has 2 exterior end chimneys of stone. Stair in NE corner of main room is open to the corner w square banisters set diagonally; enclosed upper half of stair has</u> | | Secondary <u>settlement</u> <input checked="" type="checkbox"/> | |
| (Continue on Back) <u>(over)</u> | | Other <u>art</u> <input checked="" type="checkbox"/> | |
| No. Stories <u>2/1</u> <input checked="" type="checkbox"/> | | 31. Endangered Yes <input type="checkbox"/> No <input checked="" type="checkbox"/> | |
| Single Pile <u>1/2</u> NA <input type="checkbox"/> | | 32. Preservation Project Status <input type="checkbox"/> | |
| Double Pile <u>1/2</u> | | Actual Cost in \$1,000s <input type="checkbox"/> | |
| Floor Plan <u>3 rm w wing</u> <input checked="" type="checkbox"/> | | 33. ATTACH PHOTO <u>in attached envelope</u> | |
| Structural Fabric <u>log/stone</u> A. <input checked="" type="checkbox"/> B. <input type="checkbox"/> | | Roll No. _____ | |
| Decorative Fabric <u>plaster</u> A. <input type="checkbox"/> | | Picture No. _____ | |
| B. <input checked="" type="checkbox"/> | | Direction _____ | |
| Roof Form <u>gable</u> | | 34. Prepared by: <u>C. M. Wooley</u> | |
| 19. History <u>House built by Joseph Lawrence Stephens, Rev. War veteran, early settler in Ruddels Mills. Stephens was a highly skilled famous silversmith, whose work is greatly prized. Mantel in log house was carved by another Stephens, (over)</u> | | 35. Organization _____ | |
| 20. Significance <u>Good 3 rm plan log house and fine early stone wing; home by renowned Ky. silversmith.</u> | | 36. Date <u>1982</u> | |
| 21. Source of Information | | 37. Revision Dates _____ | |
| <u>18. inspection</u> | | 38. Staff Review _____ | |
| <u>19. Mrs. W. H. Whitley and Mrs R. B. Wyatt</u> | | | |

18. Cont.:

panelled soffit and dropped (photo 5)
square newell at top. Fireplace has
shelf mantel w pulvinated frieze, beaded (photo 4)
architrave & ovolo trim. 2 small rooms
on S. end of house originally had no
opening to main room; corner fireplace
in each room sharing chimney, shelf
mantel in SE room; enclosed winding
stair in SE room, rising from front
along main partition wall.

Key
Stone wing on N end is of excellent
masonry, E front Flemish bond ashlar,
interior end chimney, 7 stone boussoirs,
staple pointing, pegged frames, ovolo trim;
cornices returned on end; gable overhang (photo 2)
(unusual if original). Interior has
panelled door cherry presses on each side (photo 3)
of fireplace.

Most other woodwork on key and on
stone has been replaced, log weatherboarded.
1 story frame wing added on S end and 1 story
frame addition built across rear of log house.
Old smoke house in yard.

House located on hill N. of Raddles Mills,
facing road to Cynthiaana; has panoramic
view to W and N.W.

19. Cont.:

(Mrs. Woodford Speers ancestor). House
owned by Currier Canning from 20th C.

Joseph Stephens brought 50 slaves fr. Va.
who were skilled in masonry, carpentry to
build house.

VERBAL BOUNDARY DESCRIPTION & JUSTIFICATION

Beginning at A at the fence corner in the NE corner of the yard. Thence with fences 150 ft S, 330 ft W, 150 ft N, and 330 ft E to the beginning containing the log house, stone wing, and old smoke house - about 1.13 acre. No other significant building nearby.

SKETCH MAP OF SITE SHOWING BOUNDARIES AND KEY BUILDINGS AND FEATURES WITH NORTH ARROW.

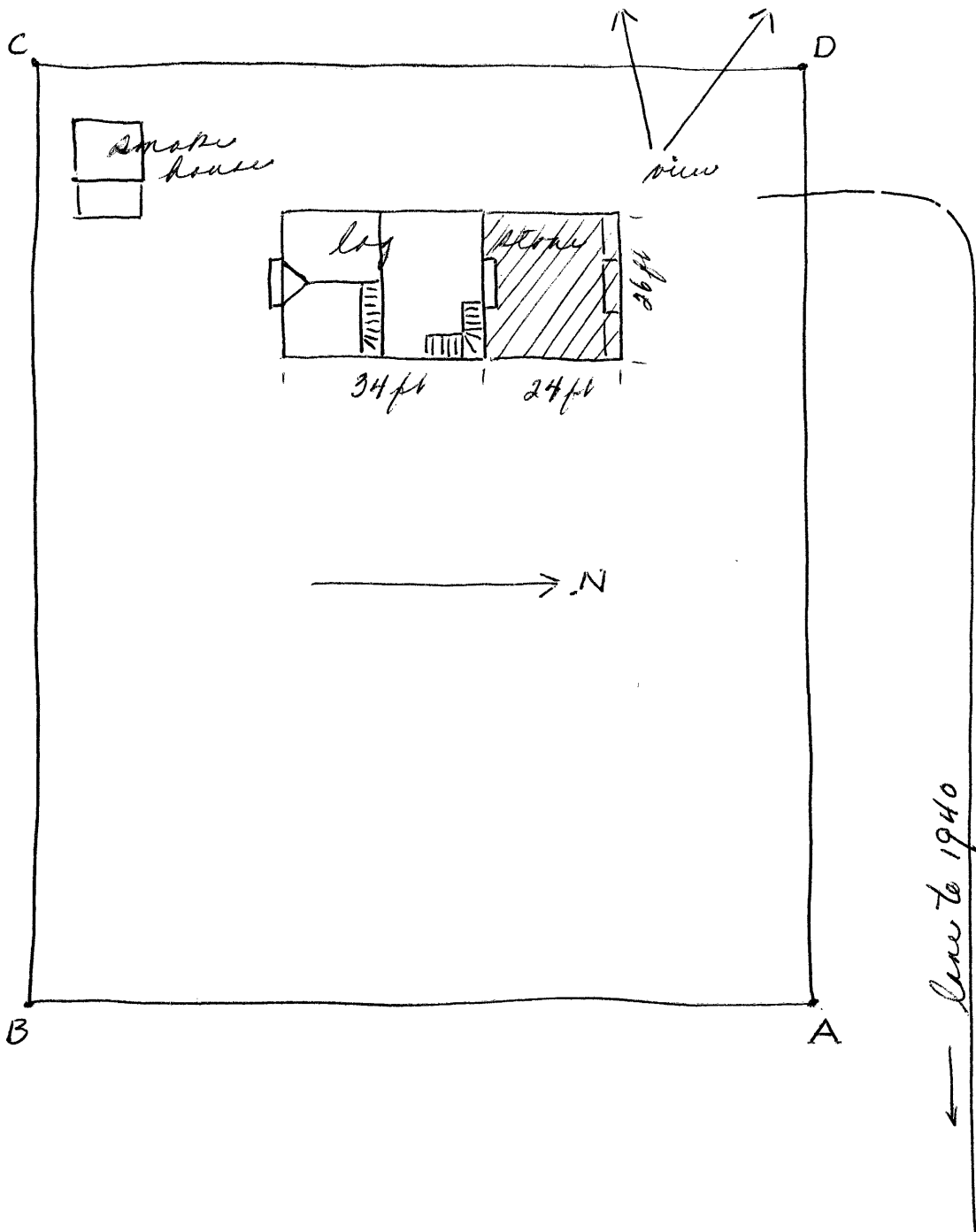

KENTUCKY HISTORIC RESOURCES INVENTORY

Site No. Bh 125

| | | | |
|--|---|--|------------------------------|
| 1. Historic Name(s) <u>Joseph L. Stephens house</u> | | 22. ADD/County <u>Bluegrass, Bourbon</u> | |
| Original Owner <u>Joseph Lawrence Stephens</u> | | 23. U.S.G.S. Quadrant (15'/75') <u>Millersburg</u> | |
| 2. Present Name <u>Joseph Lawrence Stephens house</u> | | 24. UTM Reference | |
| 3. Location <u>W. side 1940, 1/3 mi N of Ruddels Mills</u> <u>S.R. 2 Ruddels Mills</u> | | <u>16</u> | <u>741200</u> <u>4243580</u> |
| 4. Owner's Name <u>Mrs. R. B. Wyatt</u> | | Zone | Easting Northing |
| 5. Owner's Address <u>Route 4, Cynthiana, Ky. 41031</u> | | 25. Coordinate Accuracy <input type="checkbox"/> | |
| 6. Open to Public | 7. Visible from road | 26. Prehistoric Site Object | |
| Yes <input type="checkbox"/> No <input checked="" type="checkbox"/> | Yes <input checked="" type="checkbox"/> No <input type="checkbox"/> | Historic Site Structure | |
| 9. Local Contact/Organization | | Building <input checked="" type="checkbox"/> Other | |
| 10. Site Plan with North Arrow | | 27. National Register District Name: | |
| <u>see attached boundary form</u> | | <input type="checkbox"/> | |
| 11. Architect | | 28. Significance Evaluation <input type="checkbox"/> | |
| 12. Builder | | 29. Status | |
| 13. Date <u>log 1786</u> <u>stone early 19th</u> <input type="checkbox"/> A. <input type="checkbox"/> B. <input checked="" type="checkbox"/> | | National Landmark <input type="checkbox"/> Date | |
| 14. Style | | National Register <input type="checkbox"/> | |
| A. <u>Federal</u> <input checked="" type="checkbox"/> | | Landmark Certificate <input type="checkbox"/> | |
| B. <u>Federal</u> <input type="checkbox"/> | | Kentucky Survey <input checked="" type="checkbox"/> | |
| 15. Original Use <u>residence</u> <input checked="" type="checkbox"/> | | Local Landmark <input type="checkbox"/> | |
| 16. Present use <u>residence</u> | | HABS/HAER <input type="checkbox"/> | |
| 17. Condition <u>excellent</u> <input checked="" type="checkbox"/> | | 30. Historic Theme | |
| 18. Description | | Primary <u>architecture</u> <input checked="" type="checkbox"/> | |
| <u>I bay 2 story 3 rm. plan log house w 2 bay 1 rm. 1 story wing. Log house has 2 exterior end chimneys of stone. Stair in NE corner of main room is open to the corner w square banisters set diagonally; enclosed upper half of stair has</u> | | Secondary <u>settlement</u> <input checked="" type="checkbox"/> | |
| (Continue on Back) <u>(over)</u> | | Other <u>art</u> <input checked="" type="checkbox"/> | |
| No. Stories <u>2/1</u> <input checked="" type="checkbox"/> | | 31. Endangered Yes <input type="checkbox"/> No <input checked="" type="checkbox"/> | |
| Single Pile <u>1/2</u> NA <input type="checkbox"/> | | 32. Preservation Project Status <input type="checkbox"/> | |
| Double Pile <u>1/2</u> | | Actual Cost in \$1,000s <input type="checkbox"/> | |
| Floor Plan <u>3 rm w wing</u> <input checked="" type="checkbox"/> | | 33. ATTACH PHOTO <u>in attached envelope</u> | |
| Structural Fabric <u>log/stone</u> A. <input checked="" type="checkbox"/> B. <input type="checkbox"/> | | Roll No. _____ | |
| Decorative Fabric <u>voussoirs</u> A. <input type="checkbox"/> B. <input checked="" type="checkbox"/> | | Picture No. _____ | |
| Roof Form <u>gable</u> | | Direction _____ | |
| 19. History <u>House built by Joseph Lawrence Stephens, Rev. War veteran, early settler in Ruddels Mills. Stephens was a highly skilled famous silversmith, whose work is greatly prized. Mantel in log house was carved by another Stephens, (over)</u> | | 34. Prepared by: <u>C. M. Wooley</u> | |
| 20. Significance <u>Good 3 rm plan log house and fine early stone wing; home by renowned Ky. silversmith.</u> | | 35. Organization _____ | |
| 21. Source of Information | | 36. Date <u>1982</u> | |
| <u>18. inspection</u> | | 37. Revision Dates _____ | |
| <u>19. Mrs. W. H. Whitley and Mrs R. B. Wyatt</u> | | 38. Staff Review _____ | |

18. Cont.:

panelled soffit and dropped (photo 5)
square newell at top. Fireplace has
shelf mantel w pulvinated frieze, beaded (photo 4)
architrave & ovolo trim. 2 small rooms
on S. end of house originally had no
opening to main room; corner fireplace
in each room sharing chimney, shelf
mantel in SE room; enclosed winding
stair in SE room, rising from front
along main partition wall.

Key
Stone wing on N end is of excellent
masonry, E front Flemish bond ashlar,
interior end chimney, 7 stone boussoirs,
simple pointing, pegged frames, ovolo trim;
cornices returned on end; gable overhang (photo 2)
(unusual if original). Interior has
panelled door cherry presses on each side (photo 3)
of fireplace.

Most other woodwork on key and on
stone has been replaced, log weatherboarded.
1 story frame wing added on S end and 1 story
frame addition built across rear of log house.
Old smoke house in yard.

House located on hill N. of Raddles Mills,
facing road to Cynthiaana; has panoramic
view to W and N.W.

19. Cont.:

(Mrs. Woodford Spears ancestor). House
owned by Currier Canning from 20th C.

Joseph Stephens brought 50 slaves fr. Va.
who were skilled in masonry, carpentry to
build house.

VERBAL BOUNDARY DESCRIPTION & JUSTIFICATION

Beginning at A at the fence corner in the NE corner of the yard. Thence with fences 150 ft S, 330 ft W, 150 ft N, and 330 ft E to the beginning containing the log house, stone wing, and old smoke house - about 1.13 acre. No other significant building nearby.

SKETCH MAP OF SITE SHOWING BOUNDARIES AND KEY BUILDINGS AND FEATURES WITH NORTH ARROW.

