



UNITED STATES DEPARTMENT OF THE INTERIOR
NATIONAL PARK SERVICE

**NATIONAL REGISTER OF HISTORIC PLACES
PROPERTY PHOTOGRAPH FORM**

FOR NPS USE ONLY

RECEIVED

DATE ENTERED

SEE INSTRUCTIONS IN *HOW TO COMPLETE NATIONAL REGISTER FORMS*
TYPE ALL ENTRIES -- ENCLOSE WITH PHOTOGRAPH

1 NAME

HISTORIC Independence Rock

AND/OR COMMON

Independence Rock

2 LOCATION

CITY, TOWN

Casper

VICINITY OF

COUNTY

Natrona

STATE

Wyoming

3 PHOTO REFERENCE

PHOTO CREDIT

Mark Junge

DATE OF PHOTO August 1975

NEGATIVE FILED AT

Wyoming Receration, Department Cheyenne, Wyoming

4 IDENTIFICATION

DESCRIBE VIEW, DIRECTION, ETC. IF DISTRICT, GIVE BUILDING NAME & STREET

PHOTO NO.

Facing northwest from Vantage Rock to Independence Rock.

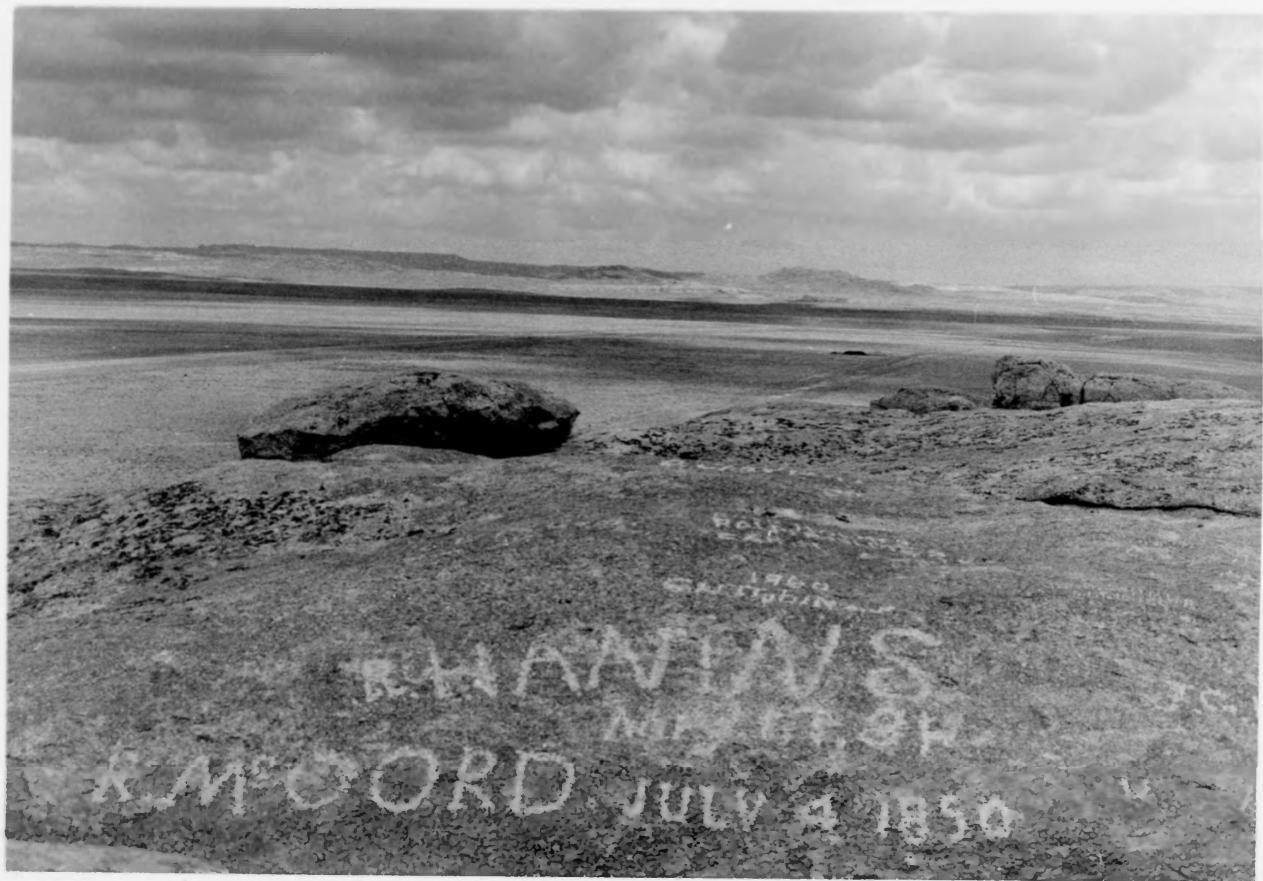

UNITED STATES DEPARTMENT OF THE INTERIOR
NATIONAL PARK SERVICE

**NATIONAL REGISTER OF HISTORIC PLACES
PROPERTY PHOTOGRAPH FORM**

FOR NPS USE ONLY

RECEIVED

DATE ENTERED

SEE INSTRUCTIONS IN *HOW TO COMPLETE NATIONAL REGISTER FORMS*
TYPE ALL ENTRIES -- ENCLOSE WITH PHOTOGRAPH

1 NAME

HISTORIC Independence Rock

AND/OR COMMON

Independence Rock

2 LOCATION

CITY, TOWN

Casper

VICINITY OF

COUNTY
Natrona

STATE
Wyoming

3 PHOTO REFERENCE

PHOTO CREDIT

Stephen Lissandrello

DATE OF PHOTO August 1975

NEGATIVE FILED AT

Historic Sites Survey, National Park Service, 1100 L Street
NW., Washington, D.C. 20240

4 IDENTIFICATION

DESCRIBE VIEW, DIRECTION, ETC. IF DISTRICT, GIVE BUILDING NAME & STREET

PHOTO NO.

Facing north from summit of Independence Rock



UNITED STATES DEPARTMENT OF THE INTERIOR
NATIONAL PARK SERVICE

**NATIONAL REGISTER OF HISTORIC PLACES
PROPERTY PHOTOGRAPH FORM**

FOR NPS USE ONLY

RECEIVED

DATE ENTERED

SEE INSTRUCTIONS IN *HOW TO COMPLETE NATIONAL REGISTER FORMS*
TYPE ALL ENTRIES -- ENCLOSE WITH PHOTOGRAPH

1 NAME

HISTORIC

Independence Rock

AND/OR COMMON

Independence Rock

2 LOCATION

CITY, TOWN

Casper

XX VICINITY OF

COUNTY

Natrona

STATE

Wyoming

3 PHOTO REFERENCE

PHOTO CREDIT

Stephen Lissandrello

DATE OF PHOTO August 1975

NEGATIVE FILED AT

Historic Sites Survey, National Park Service, 1100 L Street
NW., Washington, D.C. 20240

4 IDENTIFICATION

DESCRIBE VIEW, DIRECTION, ETC. IF DISTRICT, GIVE BUILDING NAME & STREET

PHOTO NO.

Facing east from Independence Rock. Vantage Rock to rear.



DAVID POWERS 1880

Major J. Ayer, age 29, 1849

J. Ayer



U.S. GEOLOGICAL SURVEY
W. H. MERRILL
JULY 4 1870

W. H. MERRILL
JULY 4 1870

JEFF. BAUGHMAN
JOHN HALL

1870



W48

Independence Rock. An outstanding landmark on the Oregon-Mormon California Trail. Devil's Gate may be seen in the left background. A painting by William H. Jackson.

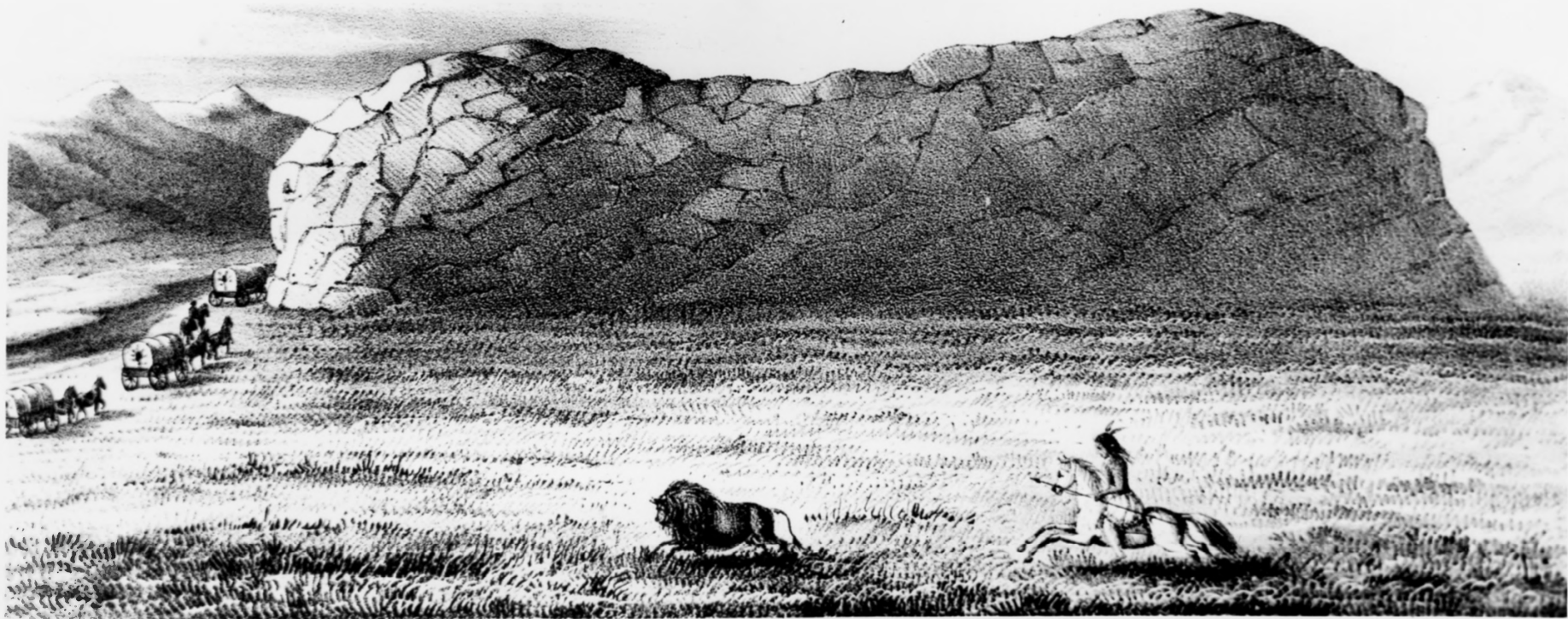

from

Senate documents - Series 587 (Sen. Doc. 31st Cong. 2nd Sess. v. 1, 1850-51)

North East View of Independence Rock
Aug. 9th, 1849



M. H. JACKSON
1932 -

SWEETWATER RIVER VALLEY FROM TOP OF INDEPENDENCE ROCK, WYO.

If reproduced use credit line:

Denver Public Library Western Collection

~~Photo by~~ *Painting by W. H. Jackson*