

1 of 16 Marble Mill Site
Gunnison County
Colorado

5692

Westerly View

DEC 17 1976

FEB 7 1979



#2 of 16

MARBLE MILL SITE
CUNNINGSON COUNTY
COLORADO

5697

Northerly View

DEC 17 1976



#3 of 16
1979 FEB 7

MARBLE MILL SITE
Gunnison County
Colorado

5692

Easterly View

DEC 17 1976



FEB 2 1979

#4 of 16

Marble Mill Site
Gunnison County
Colorado

5692

Westerly View

DEC 17 1976



#5 of 16
Marble Mill Site
Gunnison County
Colorado

5692

Northerly View

FEB 7 1979

DEC 17 1976

Marble Mill Site
Gunnison Co.
#11 of 16

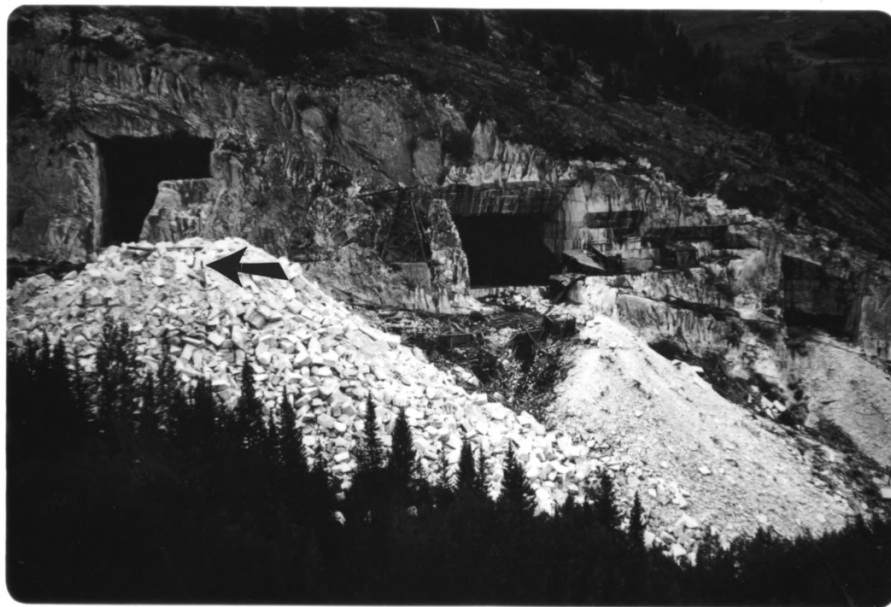

YULE MARBLE QUARRY AS IT APPEARS TODAY. SPECK AT
END OF ARROW IS 6 FT. TALL MAN. TOMB OF THE UN-
KNOWN SOLDIER AND THE LINCOLN MEMORIAL BUILDING
MARBLE CAME FROM QUARRY HOLE AT THE FAR LEFT.

Marble Mill Site
Gunnison County
#12 of 16

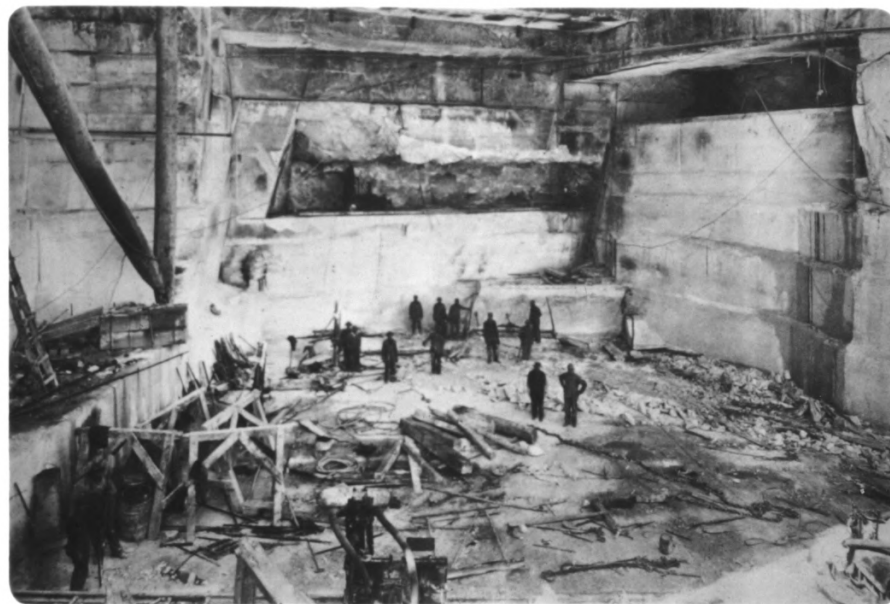

INSIDE YULE QUARRY IN EARLY 1900s. ALL HOISTS
WERE ELECTRICALLY OPERATED WITH POWER FROM MARBLE.

FEB 07 1979

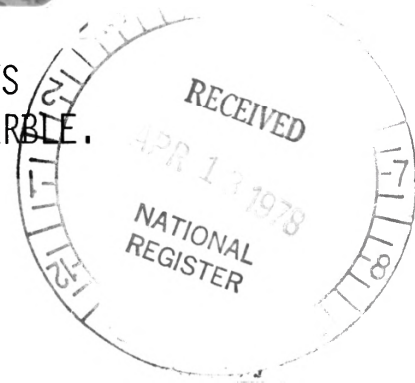

MARBLE MILL SITE
Gunnison County
13 of 16



LARGEST MARBLE MILL IN THE WORLD IN MARBLE, COLO.
THIS IS THE SITE OF THE MARBLE MEMORIAL PARK.

MARBLE MILL SITE
Gunnison County
14 of 16



FINISHING MILL SITE AS IT LOOKS TODAY IN MARBLE

FEB 07 1978

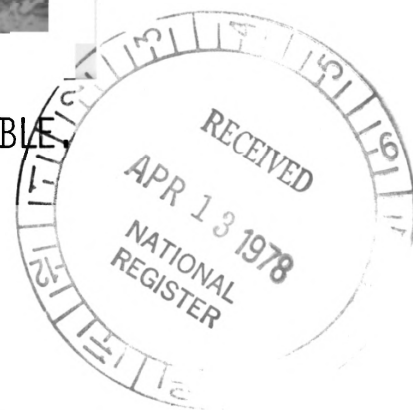

MARBLE MILL SITE
Gunnison Co.
15 of 16



ELECTRIC TRAM BRINGING QUARRIED STONE AROUND
WINDY POINT ON FOUR MILE TRIP TO FINISHING MILL.

MARBLE MILL
SITE
Gunnison Co.
16 of 16



STAGING YARD AT FINISHING MILL IN MARBLE, COLO

FEB 07 1979

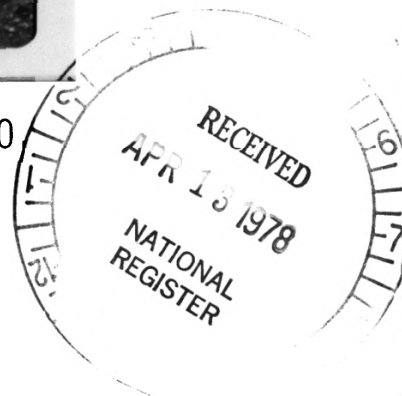

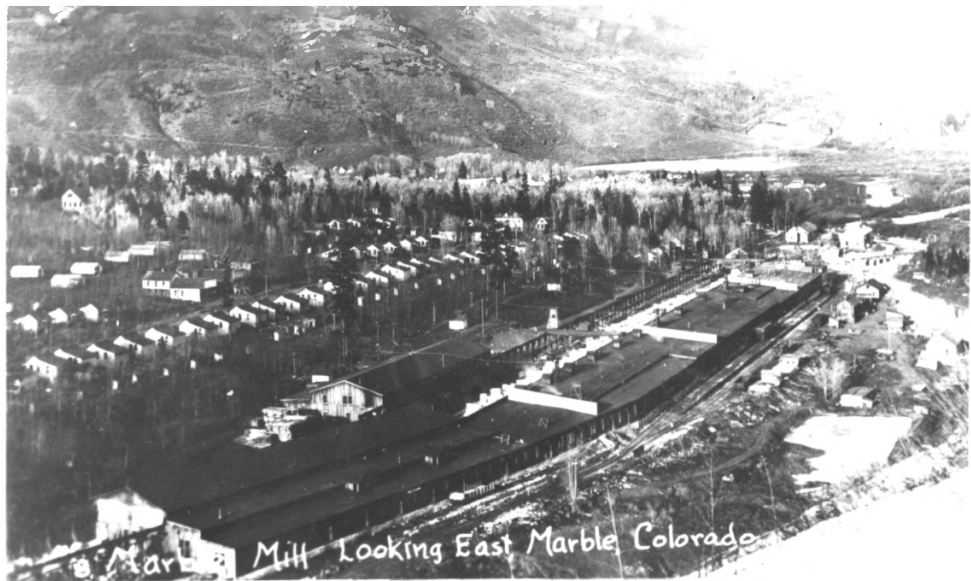

ROCKY MT. VIEW CO., GLENN L. GEBHARDT MGR.
360 LAMAR ST., DENVER COLORADO 80226

#6 of 16

FEB 07 1979

APR 13 1978

MARBLE Mill Site
Gunnison County



Marble
Colo
D 173

ROCKY MT. VIEW CO., GLENN L. GEBHARDT MGR.
360 LAMAR ST., DENVER COLORADO 80236

#9 of 16

FEB 07 1979

MARBLE MILL SITE
Gunnison County



20. March 1914

Tough Blocks for the Lincoln Memorial. Sizes: 8 ft. 4 in. x 8 ft. 4 in. x 4 ft. 6 in.

#8 of 16

APR 13 1978

FEB 07 1979

MARBLE MILL SITE
GUNNISON COUNTY

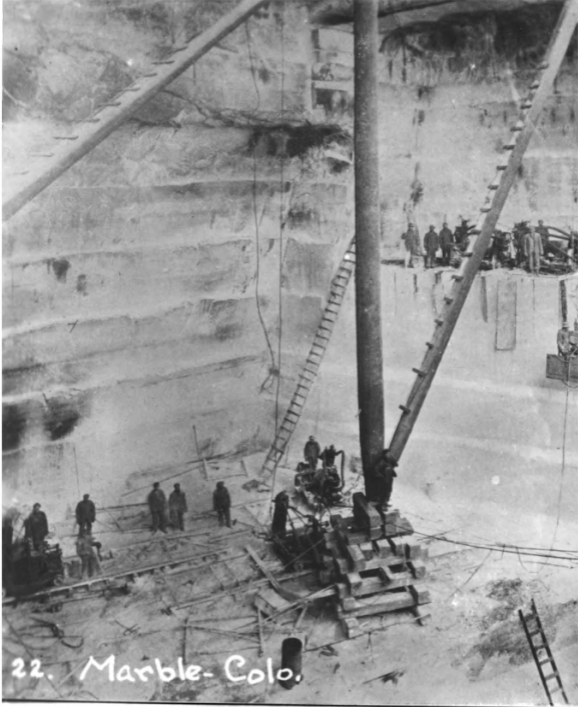

Northwest Corner of Quarry No. 3, from which was taken the Golden Vein Colorado-Yule Marble shown herein

FEB 07 1979

APR 13 1978

#9 of 16

MARBLE Mill Site
GUN N^o 50N County

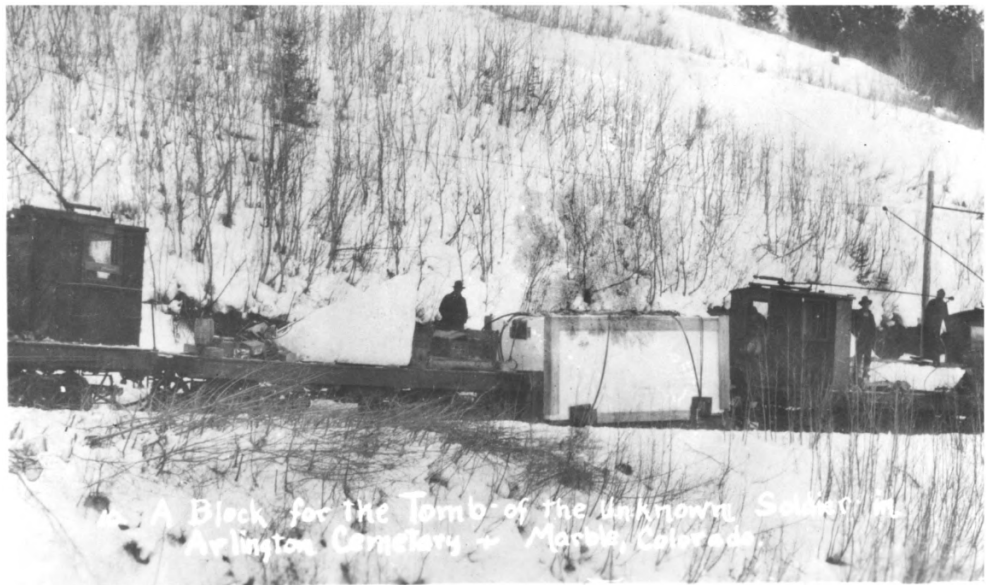

A Block for the Tomb of the Unknown Soldier in
Arlington Cemetery - Marble, Colorado.

ROCKY MT. VIEW CO., GLENN L. GEBHARDT MGR.
360 LAMAR ST., DENVER COLORADO 80226

#10 of 16

FEB 07 1979

APR 13 1978

MARBLE MILL SITE
GUNNISON COUNTY