

KENTUCKY HISTORIC RESOURCES INVENTORY

Site No. Ki 93

1. Historic Name(s) <u>Stone barn on Brushy Creek</u>		22. ADD/County <u>Bluegrass, Nicholas</u>	
Original Owner <u>Arnold Ball</u>		23. U.S.G.S. Quadrant (15'/75') <u>Carlisle vic.</u> G.I.S. Mod. <u>148</u>	
2. Present Name		24. UTM Reference <u>16 756320 4446380</u> Zone Easting Northing	
3. Location <u>U.S. E side 68, 1/2 mi N. of 92-36</u>		25. Coordinate Accuracy <input type="checkbox"/>	
4. Owner's Name <u>Arnold Ball</u>		26. Prehistoric Site <input type="checkbox"/> Object Historic Site <input type="checkbox"/> Structure Building <input checked="" type="checkbox"/> Other <input type="checkbox"/>	
5. Owner's Address <u>Route 3, Maysoville Rd., Carlisle, Ky 40311</u>		27. National Register District Name: <input type="checkbox"/>	
6. Open to Public Yes <input type="checkbox"/> No <input checked="" type="checkbox"/>	7. Visible from road Yes <input checked="" type="checkbox"/> No <input type="checkbox"/>	8. Ownership Private <input checked="" type="checkbox"/> Local <input type="checkbox"/> State <input type="checkbox"/> Federal <input type="checkbox"/>	
9. Local Contact/Organization		28. Significance Evaluation <input type="checkbox"/>	
10. Site Plan with North Arrow <u>See attached boundary form</u>		29. Status <input type="checkbox"/> Date _____ National Landmark <input type="checkbox"/> National Register <input type="checkbox"/> Landmark Certificate <input type="checkbox"/> Kentucky Survey <input checked="" type="checkbox"/> <u>12-12-80</u> Local Landmark <input type="checkbox"/> HABS/HAER <input type="checkbox"/>	
11. Architect		30. Historic Theme Primary <u>architecture</u> <input checked="" type="checkbox"/> Secondary <u>black history</u> <input checked="" type="checkbox"/> Other <input type="checkbox"/>	
12. Builder		31. Endangered Yes <input type="checkbox"/> No <input checked="" type="checkbox"/>	
13. Date <u>2nd 1/4 19th c. A.</u> <input checked="" type="checkbox"/> B. <input type="checkbox"/>		32. Preservation Project Status <input type="checkbox"/>	
14. Style A. <u>penncular</u> <input checked="" type="checkbox"/> B. <input type="checkbox"/>		Actual Cost in \$1,000s <input type="checkbox"/>	
15. Original Use <u>slave barn</u> <input checked="" type="checkbox"/>		33. ATTACH PHOTO <u>in attached envelope</u>	
16. Present use <u>tool barn</u>		Roll No. _____ Picture No. _____ Direction _____	
17. Condition <u>good</u> <input checked="" type="checkbox"/>		34. Prepared by: <u>C.M. Wooley</u>	
18. Description <u>1 story 23x40 dry stone barn. E end has center door w heavy wood lintel. (ph.3) cast iron strap hinges on bottom door. N and S sides each have single small window w. iron shutter, opening spanned (over)</u> (Continue on Back)		35. Organization _____	
19. History <u>not researched. Said by owner to have been a breeding barn for slaves. Pile Gauss, owner 1940-79, said slave chains were in walls.</u>		36. Date <u>1982</u>	
20. Significance <u>Unique stone barn connected with slave trade</u>		37. Revision Dates _____ 38. Staff Review _____	
21. Source of Information <u>18. inspection 19. Arnold Ball, owner</u>			

18. Look:

(photo 1) by single stone slab. Pair of wooden doors in center of W. end added. Opening cut in S side for vehicle entrance. (photo 2)

Mortar nearly totally gone, some cement pointing in W. end; walls filled with clay. Inside walls raw. No chimney.

Roof structure later: 2x4 rafters battled at ridge, some circular sawn cellar beams nailed on.

VERBAL BOUNDARY DESCRIPTION & JUSTIFICATION

Beginning at A, the fence corner NW of the stone barn at the road, thence with stone fence and road E 200ft to B, thence with fence around barn yard S 200ft to C, W 200ft to D, and N 200ft to the beginning, containing the stone barn, a corn crib and tobacco barn - about 9/10 acre.

SKETCH MAP OF SITE SHOWING BOUNDARIES AND KEY BUILDINGS AND FEATURES WITH NORTH ARROW.

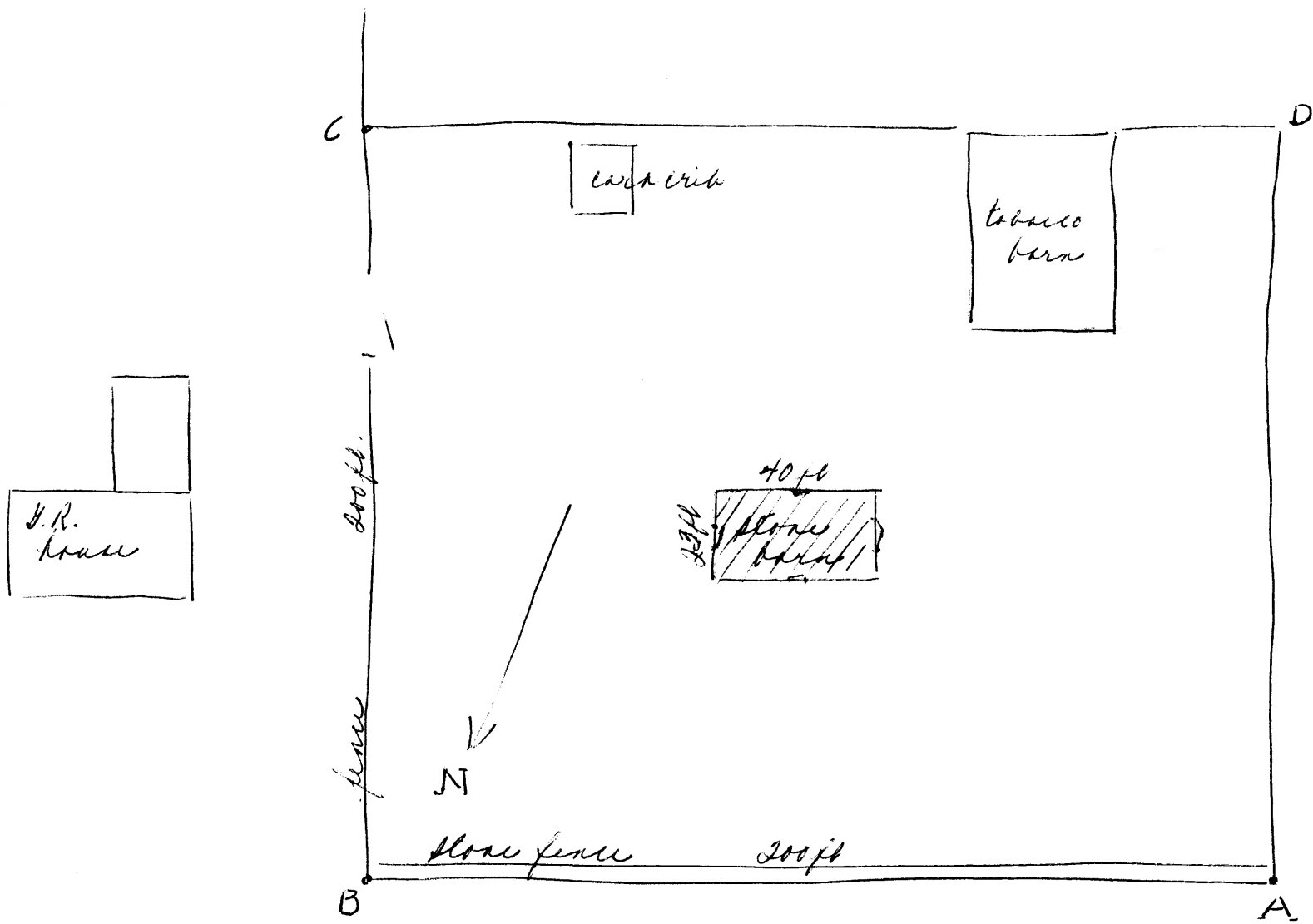

May 68

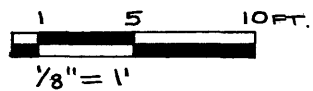
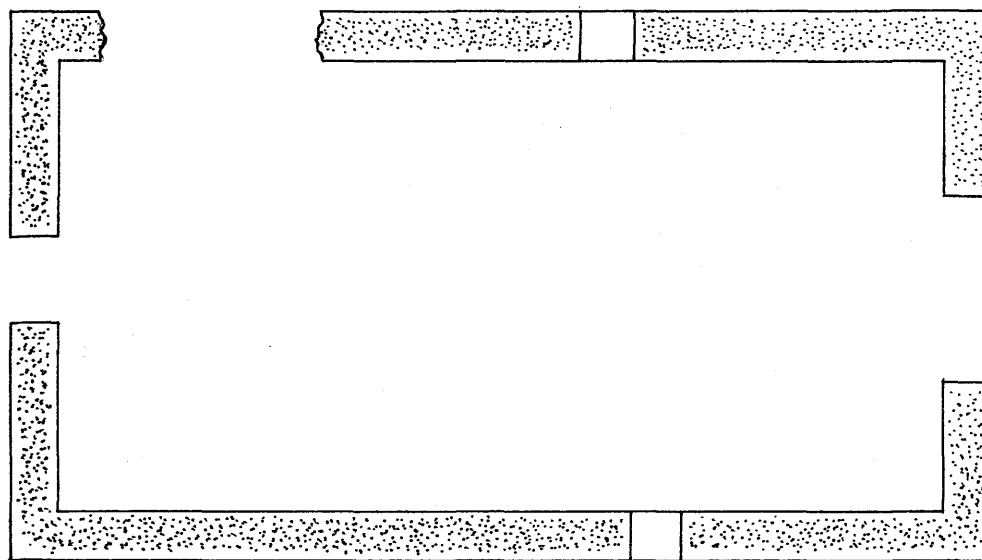

NI-92 BALL BARN

CAMILLE WELLS 1980

NI 93