

MAY 23 1989

681

FORM B - BUILDING

MASSACHUSETTS HISTORICAL COMMISSION
80 BOYLSTON STREET
BOSTON, MA 02116

| AREA | FORM NO. |
|------|----------|
| A | 70 |

Photo (3"x3" or 3"x5", black and white) Indicate address of property on back of photo. Staple to left side of form.

Sketch Map: Draw map showing property's location in relation to nearest cross streets and/or geographical features. Indicate all buildings between inventoried property and nearest intersection(s).
Indicate north

Town Wakefield

Address 23 Lawrence Street

Historic Name NA

Use: Present dwelling

Original dwelling

DESCRIPTION

Date 1896-1899

Source Street list for Poll taxes

Visual analysis and 1906 map

Style Colonial Revival

Architect NA

Exterior Wall Fabric clapboard/shingle

Outbuildings Garage & Barn

Contributing (c. 1899)

Major Alterations (with dates) _____

None

Condition Fair

Moved NA Date NA

Acreage Less than one acre

Setting on corner, in area of suburban houses.

UTM REFERENCE 19/32990 14708380

USGS QUADRANGLE Reading, MA

SCALE 1:25,000

Recorded by architectural Preservation Associates

Organization Wakefield Historical Commission

Date March 1985

NATIONAL REGISTER CRITERIA STATEMENT (if applicable)

A well preserved example of high-style Colonial Revival domestic architecture, This house represents the fashionable middle class neighborhood that was Lawrence Street in the late 19th century. The building retains integrity of location, setting, design, materials, workmanship, feeling and association, and meets criterion C of the NRHP on the local level.

ARCHITECTURAL SIGNIFICANCE Describe important architectural features and evaluate in terms of other buildings within the community.

This is one of the best examples of relatively high style Colonial Revival houses in this upper class neighborhood. The 2½ story rectangular, gable roofed massing is relieved by a generously curved, two story, round, corner bay stack, and a front porch with paired colonettes. The surface is enlivened by a Palladian window in the gable field, a carved swag applied as a window spandrel, and an exterior brick chimney.

The house appears to be replacement for an earlier one built on this lot.

HISTORICAL SIGNIFICANCE Explain the role owners played in local or state history and how the building relates to the development of the community.

John Vinton is shown as owning the house at 28 Cordis Street on the map of 1857, and as owning a house here, probably now demolished or entirely altered. Vinton kept a tavern on Main at Albion Street, in the recycled first parsonage, built c. 1681, and now demolished.

Lawrence Street was laid out by the Emerson family in the 1850s. They were joined by S. O. Richardson, owner of the medicinal Sherry Wine and Bitters Co. in developing it in the 1870s. The Emersons owned houses on Main near Lawrence Street and Wave Ave. Their important shoe manufacturing business was founded in 1805 by Thomas Emerson (1785-1871), and continued by his sons and grandsons, who built houses south of his along Main Street. Their shoe shop was located between Wave and Lawrence Streets, but most of the actual shoemaking was done by local residents in their own small shops throughout town. In 1862 the firm was the first to introduce the McKay sewing machine. This changed the town's historic shoe manufacturing practice when production was centralized in a factory on Main Street and Yale Ave.

In the 1870s and 80s Lawrence Street became a fashionable middle class neighborhood, though small shoe factories continued to function here to the twentieth century.

BIBLIOGRAPHY and/or REFERENCES

maps 1874, J. W. Vinton

1889, J. W. Vinton

Eaton, Chester, and Eaton, Warren. Proceedings of the 250th Anniversary of the Ancient Town of Redding, Reading, 1896.

United States Department of the Interior
National Park Service

National Register of Historic Places
Continuation Sheet

Section number _____ Page _____

Multiple Resource Area
Thematic Group

Name Wakefield MRA
State Middlesex County, MASSACHUSETTS

Nomination/Type of Review

Date/Signature

41. House at 23 Avon Street

Entered in the
National Register

Keeper Shelous Byers 7/6/89

Attest _____

~~42. House at 23 Lawrence Street~~

~~Entered in the
National Register~~

~~Keeper Shelous Byers 7/6/89~~

~~Attest _____~~

43. House at 25 Avon Street

Entered in the
National Register

Keeper Shelous Byers 7/6/89

Attest _____

44. House at 26 Francis Avenue

Entered in the
National Register

Keeper Shelous Byers 7/6/89

Attest _____

45. House at 28 Cordis Street

Entered in the
National Register

Keeper Shelous Byers 7/6/89

Attest _____

46. House at 28 Wiley Street

Entered in the
National Register

Keeper Shelous Byers 7/6/89

Attest _____

47. House at 30 Sheffield Road

Entered in the
National Register

Keeper Shelous Byers 7/6/89

Attest _____

48. House at 32 Morrison Road

Entered in the
National Register

Keeper Shelous Byers 7/6/89

Attest _____

49. House at 38 Salem Street

Entered in the
National Register

Keeper Shelous Byers 7/6/89

Attest _____

50. House at 380 Albion Street

Entered in the
National Register

Keeper Shelous Byers 7/6/89

Attest _____

UNITED STATES DEPARTMENT OF THE INTERIOR
NATIONAL PARK SERVICE

NATIONAL REGISTER OF HISTORIC PLACES
EVALUATION/RETURN SHEET

REQUESTED ACTION: NOMINATION

PROPERTY NAME: House at 23 Lawrence Street

MULTIPLE NAME: Wakefield MRA

STATE & COUNTY: MASSACHUSETTS, Middlesex

DATE RECEIVED: 5/23/89 DATE OF PENDING LIST: 6/06/89
DATE OF 16TH DAY: 6/22/89 DATE OF 45TH DAY: 7/07/89
DATE OF WEEKLY LIST:

REFERENCE NUMBER: 89000681

NOMINATOR: STATE

REASONS FOR REVIEW:

APPEAL: N DATA PROBLEM: N LANDSCAPE: N LESS THAN 50 YEARS: N
OTHER: N PDIL: N PERIOD: N PROGRAM UNAPPROVED: N
REQUEST: N SAMPLE: N SLR DRAFT: N NATIONAL: N

COMMENT WAIVER: N

ACCEPT RETURN REJECT 7/6/89 DATE Submitted to the National Register

ABSTRACT/SUMMARY COMMENTS:

RECOM./CRITERIA _____
REVIEWER _____
DISCIPLINE _____
DATE _____

DOCUMENTATION see attached comments Y/N see attached SLR Y/N

CLASSIFICATION

count resource type

STATE/FEDERAL AGENCY CERTIFICATION

FUNCTION

historic current

DESCRIPTION

architectural classification
 materials
 descriptive text

SIGNIFICANCE

Period Areas of Significance--Check and justify below

Specific dates Builder/Architect
Statement of Significance (in one paragraph)

summary paragraph
 completeness
 clarity
 applicable criteria
 justification of areas checked
 relating significance to the resource
 context
 relationship of integrity to significance
 justification of exception
 other

BIBLIOGRAPHY

GEOGRAPHICAL DATA

acreage verbal boundary description
 UTM's boundary justification

ACCOMPANYING DOCUMENTATION/PRESENTATION

sketch maps USGS maps photographs presentation

OTHER COMMENTS

Questions concerning this nomination may be directed to

_____ Phone _____

Signed _____

Date _____



A-70

23 Lawrence St.

23 LAWRENCE ST



SCALE: 1" = 80'

WAWAPOWITT

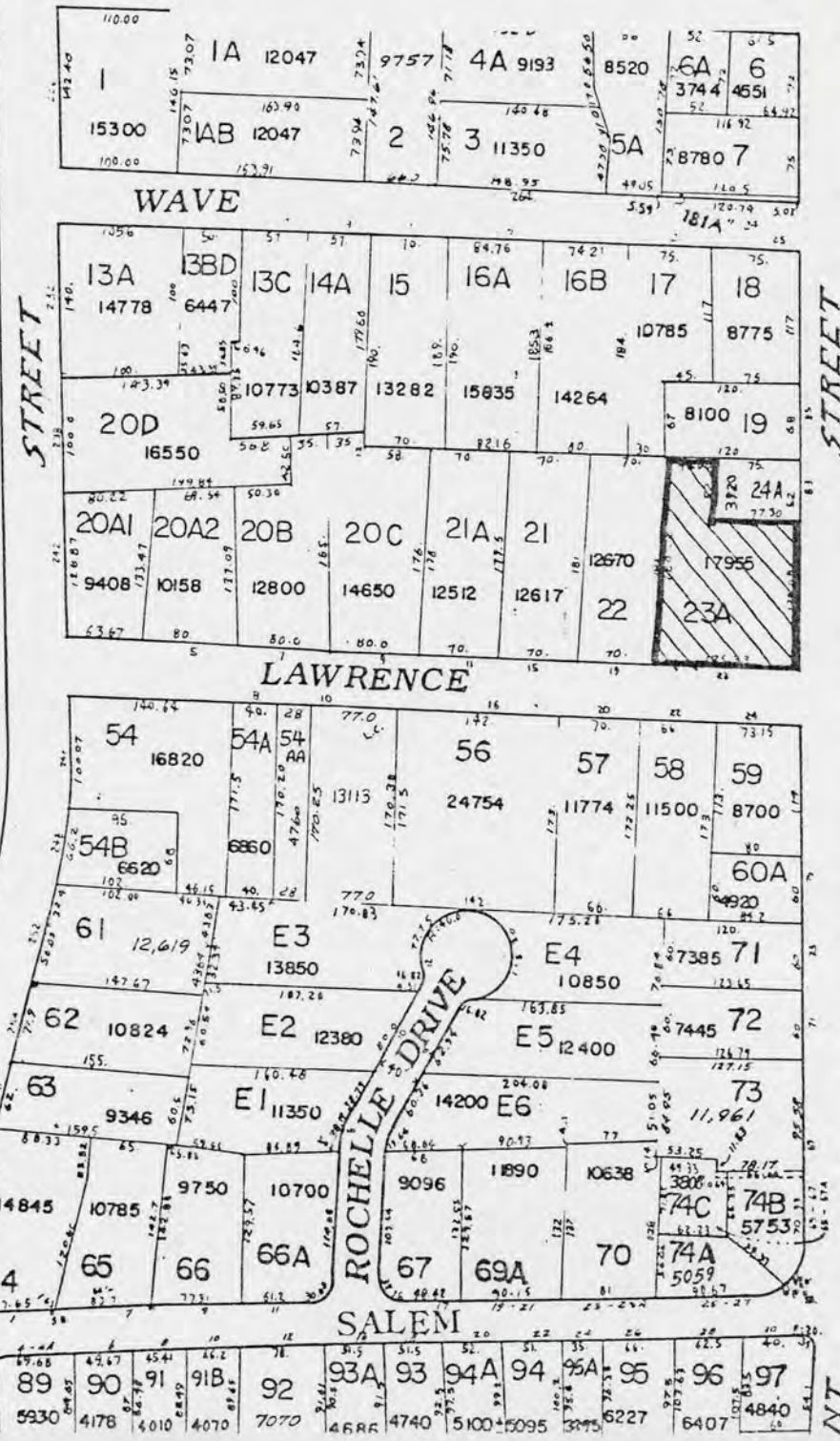

53
PARK
675 Acres

NT

Please refer to the map in the
Multiple Property Cover Sheet
for this property

Multiple Property Cover Sheet Reference Number: 64000300