



UNITED STATES DEPARTMENT OF THE INTERIOR  
NATIONAL PARK SERVICE

**NATIONAL REGISTER OF HISTORIC PLACES  
PROPERTY PHOTOGRAPH FORM**

FOR NPS USE ONLY

RECEIVED

DATE ENTERED

SEE INSTRUCTIONS IN *HOW TO COMPLETE NATIONAL REGISTER FORMS*  
TYPE ALL ENTRIES -- ENCLOSE WITH PHOTOGRAPH

**1 NAME**

HISTORIC

Soudan Iron Mine

AND/OR COMMON

Tower-Soudan State Park

**2 LOCATION**

CITY, TOWN

Tower

VICINITY OF

COUNTY

St. Louis

STATE

Minnesota

**3 PHOTO REFERENCE**

PHOTO CREDIT

Stephen Lissandrello

DATE OF PHOTO

May 1975

NEGATIVE FILED AT

Historic Sites Survey, NPS  
1100 L Street, NW., Washington, D.C. 20240

**4 IDENTIFICATION**

DESCRIBE VIEW, DIRECTION, ETC. IF DISTRICT. GIVE BUILDING NAME & STREET

PHOTO NO.

Facing west to Number Eight Shaft, still in operation.. Dry house to left background  
machine house to right background, storehouse in center foreground. Mining equipment  
to far right foreground.



UNITED STATES DEPARTMENT OF THE INTERIOR  
NATIONAL PARK SERVICE

**NATIONAL REGISTER OF HISTORIC PLACES  
PROPERTY PHOTOGRAPH FORM**

FOR NPS USE ONLY

RECEIVED

DATE ENTERED

SEE INSTRUCTIONS IN *HOW TO COMPLETE NATIONAL REGISTER FORMS*  
TYPE ALL ENTRIES -- ENCLOSE WITH PHOTOGRAPH

**1 NAME**

HISTORIC

Soudan Iron Mine

AND/OR COMMON

Tower--Soudan State Park

**2 LOCATION**

CITY, TOWN

Tower

X VICINITY OF

COUNTY

St. Louis

STATE

Minnesota

**3 PHOTO REFERENCE**

PHOTO CREDIT Stephen Lissandrello

DATE OF PHOTO May 1975

NEGATIVE FILED AT Historic Sites Survey, NPS  
1100 L Street, NW., Washington, D.C. 20240

**4 IDENTIFICATION**

DESCRIBE VIEW, DIRECTION, ETC. IF DISTRICT, GIVE BUILDING NAME & STREET

Facing east to the Alaska Shaft, no longer in operation

PHOTO NO.





UNITED STATES DEPARTMENT OF THE INTERIOR  
NATIONAL PARK SERVICE

**NATIONAL REGISTER OF HISTORIC PLACES  
PROPERTY PHOTOGRAPH FORM**

FOR NPS USE ONLY

RECEIVED

DATE ENTERED

SEE INSTRUCTIONS IN *HOW TO COMPLETE NATIONAL REGISTER FORMS*  
TYPE ALL ENTRIES -- ENCLOSE WITH PHOTOGRAPH

**1 NAME**

HISTORIC Soudan Iron Mine

AND/OR COMMON Tower-Soudan State Park

**2 LOCATION**

CITY, TOWN Tower

VICINITY OF

COUNTY St. Louis

STATE Minnesota

**3 PHOTO REFERENCE**

PHOTO CREDIT Stephen Lissandrello

DATE OF PHOTO May 1975

NEGATIVE FILED AT Historic Sites Survey, NPS  
1100 L Street, NW., Washington, D.C.

**4 IDENTIFICATION**

DESCRIBE VIEW, DIRECTION, ETC. IF DISTRICT, GIVE BUILDING NAME & STREET

PHOTO NO.

Facing northwest into the Tower Mine. Open pit mining was discontinued in the 1890's.

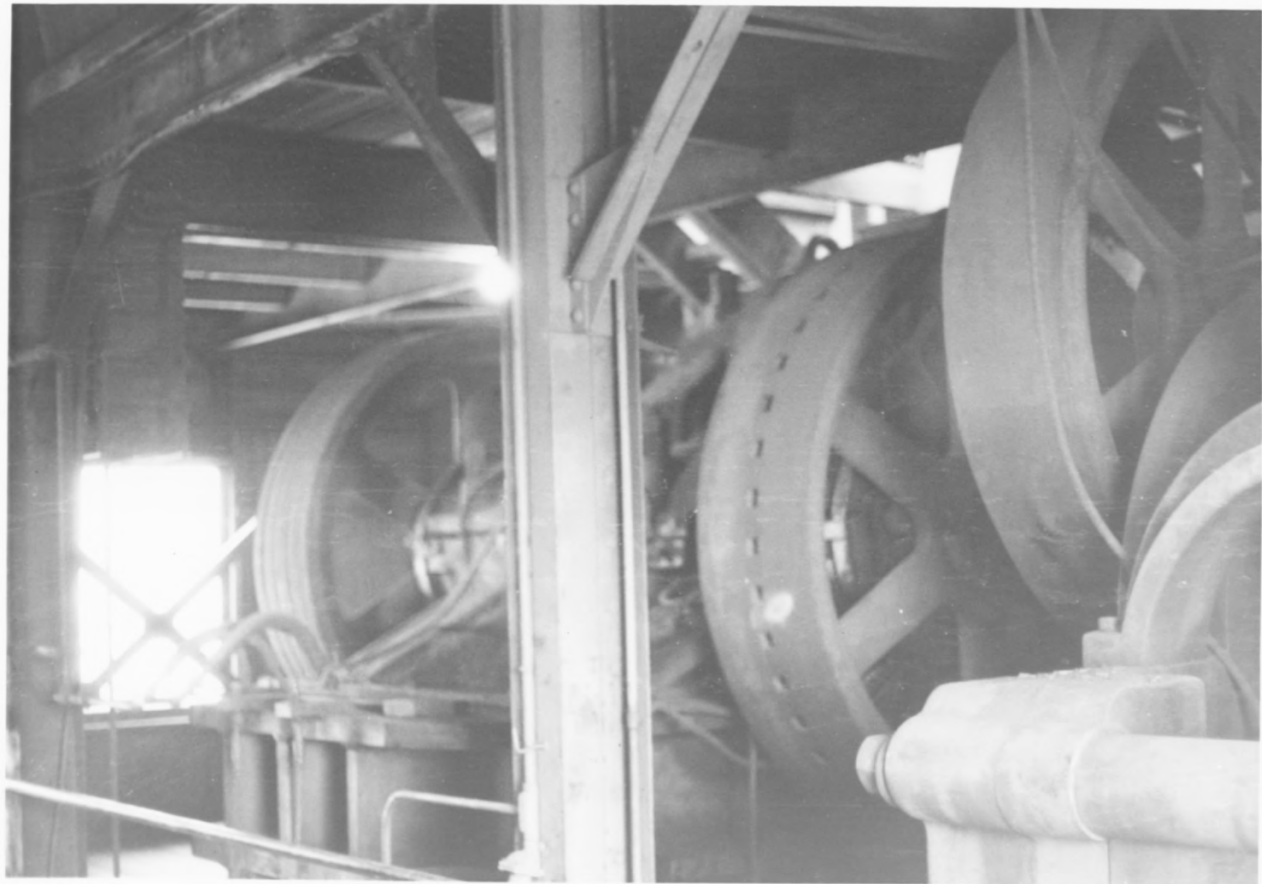

UNITED STATES DEPARTMENT OF THE INTERIOR  
NATIONAL PARK SERVICE

**NATIONAL REGISTER OF HISTORIC PLACES  
PROPERTY PHOTOGRAPH FORM**

FOR NPS USE ONLY

RECEIVED

DATE ENTERED

SEE INSTRUCTIONS IN *HOW TO COMPLETE NATIONAL REGISTER FORMS*  
TYPE ALL ENTRIES -- ENCLOSE WITH PHOTOGRAPH

**1 NAME**

HISTORIC

Soudan Iron Mine

AND/OR COMMON

Tower-Soudan State Park

**2 LOCATION**

CITY, TOWN

Tower

VICINITY OF

COUNTY

St. Louis

STATE

Minnesota

**3 PHOTO REFERENCE**

PHOTO CREDIT Stephen Lissandrello

DATE OF PHOTO May 1975

NEGATIVE FILED AT Historic Sites Survey, NPS  
1100 L Street, NW., Washington, D.C. 20240

**4 IDENTIFICATION**

DESCRIBE VIEW, DIRECTION, ETC. IF DISTRICT, GIVE BUILDING NAME & STREET

PHOTO NO.

Interior, crusher house. 1924 crusher at center, 1894 crusher at right foreground,





UNITED STATES DEPARTMENT OF THE INTERIOR  
NATIONAL PARK SERVICE

**NATIONAL REGISTER OF HISTORIC PLACES  
PROPERTY PHOTOGRAPH FORM**

FOR NPS USE ONLY

RECEIVED

DATE ENTERED

SEE INSTRUCTIONS IN *HOW TO COMPLETE NATIONAL REGISTER FORMS*  
TYPE ALL ENTRIES -- ENCLOSE WITH PHOTOGRAPH

**1 NAME**

HISTORIC

Soudan Iron Mine

AND/OR COMMON

Tower-Soudan State Park

**2 LOCATION**

CITY, TOWN

Tower

X VICINITY OF

COUNTY

St. Louis

STATE

Minnesota

**3 PHOTO REFERENCE**

PHOTO CREDIT Stephen Lissandrello

DATE OF PHOTO May 1975

NEGATIVE FILED AT Historic Sites Survey, NPS  
1100 L St., NW., Washington, D.C. 20240

**4 IDENTIFICATION**

DESCRIBE VIEW, DIRECTION, ETC. IF DISTRICT, GIVE BUILDING NAME & STREET

PHOTO NO.

Facing northeast to crusher house (left), pocket, stock pile and trestle (right).

Old railroad bed in foreground.

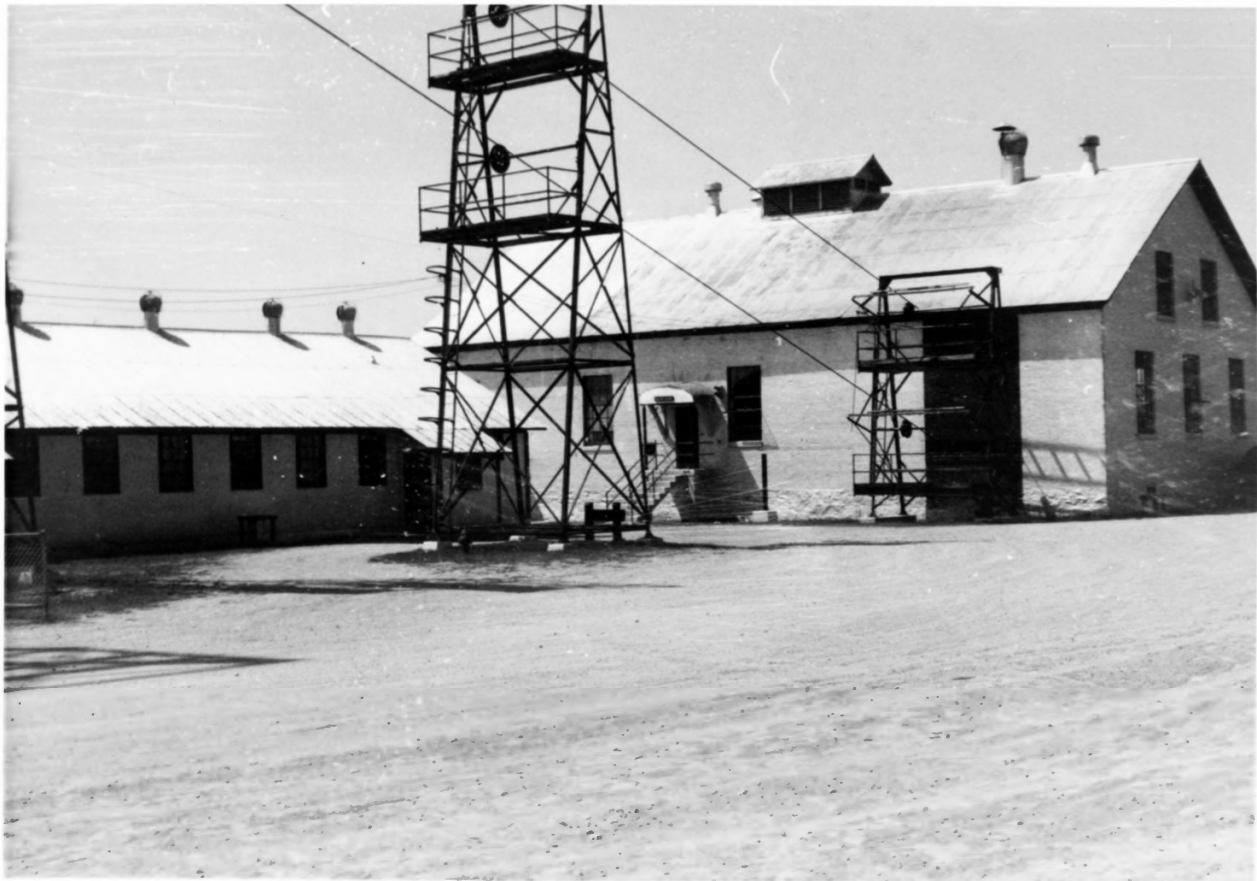

UNITED STATES DEPARTMENT OF THE INTERIOR  
NATIONAL PARK SERVICE

**NATIONAL REGISTER OF HISTORIC PLACES  
PROPERTY PHOTOGRAPH FORM**

FOR NPS USE ONLY

RECEIVED

DATE ENTERED

SEE INSTRUCTIONS IN *HOW TO COMPLETE NATIONAL REGISTER FORMS*  
TYPE ALL ENTRIES -- ENCLOSE WITH PHOTOGRAPH

**1 NAME**

HISTORIC

Soudan Iron Mine

AND/OR COMMON

Tower-Soudan State Park

**2 LOCATION**

CITY, TOWN

Tower

VICINITY OF

COUNTY

St. Louis

STATE

Minnesota

**3 PHOTO REFERENCE**

PHOTO CREDIT Stephen Lissandrello

DATE OF PHOTO May 1975

NEGATIVE FILED AT Historic Sites Survey, NPS  
1100 L Street, NW., Washington, D.C. 20240

**4 IDENTIFICATION**

DESCRIBE VIEW, DIRECTION, ETC. IF DISTRICT, GIVE BUILDING NAME & STREET

Facing west to dry house (left) and engine house (right).

PHOTO NO.

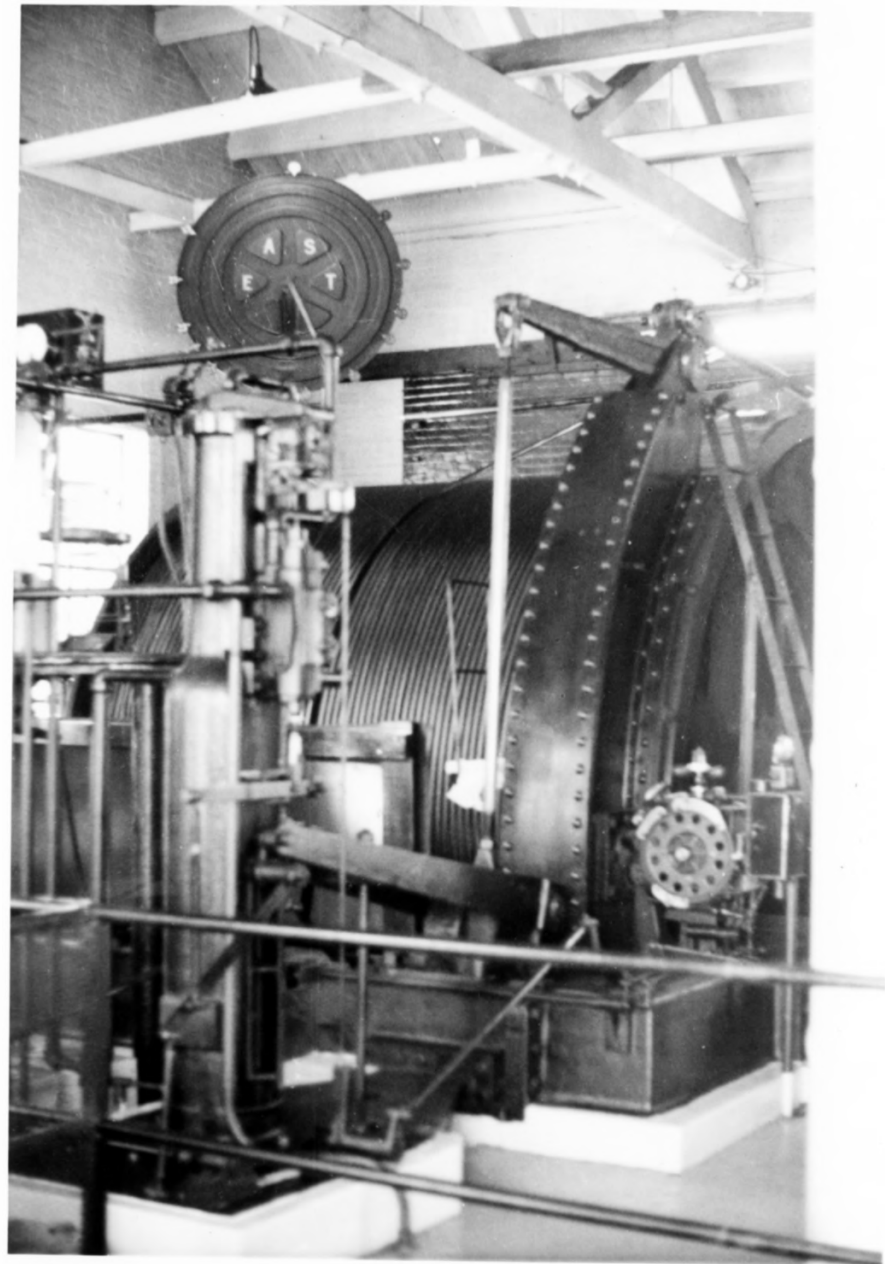



UNITED STATES DEPARTMENT OF THE INTERIOR  
NATIONAL PARK SERVICE

**NATIONAL REGISTER OF HISTORIC PLACES  
PROPERTY PHOTOGRAPH FORM**

<b>FOR NPS USE ONLY</b>
RECEIVED
DATE ENTERED

SEE INSTRUCTIONS IN *HOW TO COMPLETE NATIONAL REGISTER FORMS*  
TYPE ALL ENTRIES -- ENCLOSE WITH PHOTOGRAPH

**1 NAME**

HISTORIC

Soudan Iron Mine

AND/OR COMMON

Tower-Soudan State Park

**2 LOCATION**

CITY, TOWN

Tower

X VICINITY OF

COUNTY

St. Louis

STATE

Minnesota

**3 PHOTO REFERENCE**

PHOTO CREDIT Stephen Lissandrello

DATE OF PHOTO May 1975

NEGATIVE FILED AT Historic Sites Survey, NPS  
1100 L Street, NW., Washington, D.C. 20240

**4 IDENTIFICATION**

DESCRIBE VIEW, DIRECTION, ETC. IF DISTRICT, GIVE BUILDING NAME & STREET

PHOTO NO.

Interior, engine house. 39 foot cable drum holds 3000 feet of cable weighing 3 1/2 tons.

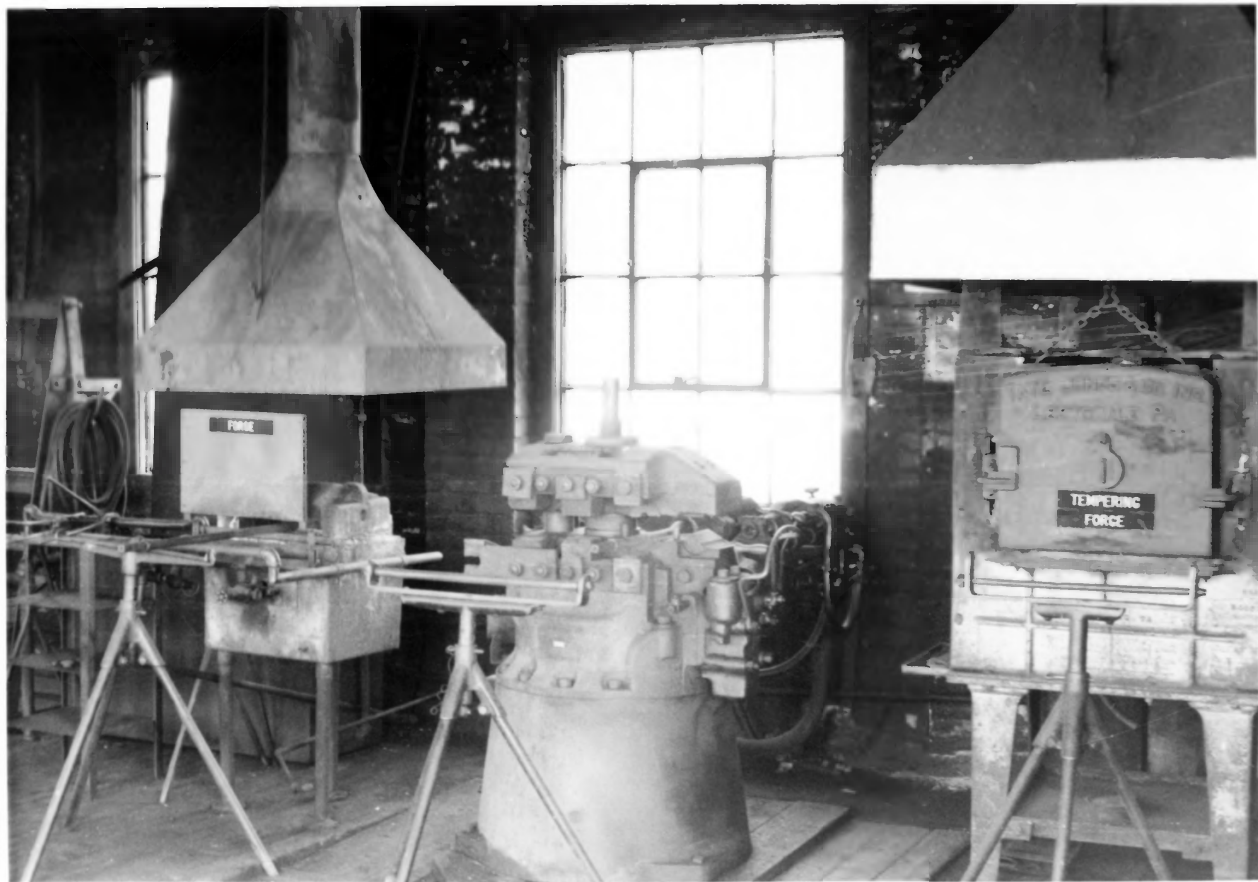

UNITED STATES DEPARTMENT OF THE INTERIOR  
NATIONAL PARK SERVICE

**NATIONAL REGISTER OF HISTORIC PLACES  
PROPERTY PHOTOGRAPH FORM**

FOR NPS USE ONLY

RECEIVED

DATE ENTERED

SEE INSTRUCTIONS IN *HOW TO COMPLETE NATIONAL REGISTER FORMS*  
TYPE ALL ENTRIES -- ENCLOSE WITH PHOTOGRAPH

**1 NAME**

HISTORIC

Soudan Iron Mine

AND/OR COMMON

Tower-Soudan State Park

**2 LOCATION**

CITY, TOWN

Tower

X VICINITY OF

COUNTY

St. Louis

STATE

Minnesota

**3 PHOTO REFERENCE**

PHOTO CREDIT Stephen Lissandrello

DATE OF PHOTO May 1975

NEGATIVE FILED AT Historic Sites Survey, NPS  
1100 L Street, NW., Washington, D.C. 20240

**4 IDENTIFICATION**

DESCRIBE VIEW, DIRECTION, ETC. IF DISTRICT, GIVE BUILDING NAME & STREET

PHOTO NO.

Interior, bit shop. Forge to left, tempering forge to right