

NATIONAL REGISTER OF HISTORIC PLACES
INVENTORY -- NOMINATION FORM

RECEIVED

JUN 7 1978

DATE ENTERED

SEE INSTRUCTIONS IN *HOW TO COMPLETE NATIONAL REGISTER FORMS*
TYPE ALL ENTRIES -- COMPLETE APPLICABLE SECTIONS**1 NAME**

HISTORIC

Terminal Hotel

AND/OR COMMON

2 LOCATION

STREET & NUMBER

Victory at Markham

—NOT FOR PUBLICATION

CITY, TOWN

CONGRESSIONAL DISTRICT

Little Rock

— VICINITY OF

Second

STATE

CODE

COUNTY

CODE

Arkansas

05

Pulaski

119

3 CLASSIFICATION

CATEGORY

—DISTRICT

☒ BUILDING(S)

—STRUCTURE

—SITE

—OBJECT

OWNERSHIP

—PUBLIC

☒ PRIVATE

—BOTH

PUBLIC ACQUISITION

—IN PROCESS

—BEING CONSIDERED

STATUS

—OCCUPIED

☒ UNOCCUPIED

—WORK IN PROGRESS

ACCESSIBLE

—YES: RESTRICTED

—YES: UNRESTRICTED

—NO

PRESENT USE

—AGRICULTURE

—MUSEUM

☒ COMMERCIAL

—PARK

—EDUCATIONAL

—PRIVATE RESIDENCE

—ENTERTAINMENT

—RELIGIOUS

—GOVERNMENT

—SCIENTIFIC

—INDUSTRIAL

—TRANSPORTATION

—MILITARY

—OTHER

4 OWNER OF PROPERTY

NAME

Mr. Jim Matthews, General Properties, Lakewood House, North Little Rock, AR 72116

STREET & NUMBER

and Mr. Tom C. Owen, 28 Huntington

CITY, TOWN

STATE

Little Rock

— VICINITY OF

Arkansas

5 LOCATION OF LEGAL DESCRIPTION

COURTHOUSE,

REGISTRY OF DEEDS, ETC.

Pulaski County Courthouse

STREET & NUMBER

Markham & Broadway

CITY, TOWN

STATE

Little Rock,

Arkansas

6 REPRESENTATION IN EXISTING SURVEYS

TITLE

DATE

—FEDERAL —STATE —COUNTY —LOCAL

DEPOSITORY FOR
SURVEY RECORDS

CITY, TOWN

STATE

CONDITION

☐ EXCELLENT☒ GOOD☐ FAIR☐ DETERIORATED☐ RUINS☐ UNEXPOSED

CHECK ONE

☐ UNALTERED☒ ALTERED

CHECK ONE

☒ ORIGINAL SITE☐ MOVED

DATE _____

DESCRIBE THE PRESENT AND ORIGINAL (IF KNOWN) PHYSICAL APPEARANCE

The Terminal Hotel is a three story, rectangular commercial structure of yellow-brown brick. Windows, twelve over one lights, have stone lintels and key stones. Quoining on corners stops just below the frieze line and bares at this point a metal "key" motif. There is a metal cornice above the first story. A stone course line separates the first and second floors. A cornice of dentils with ogee mold above crowns the building. The first story has stone capiteled pilasters between sheet metal infill. A single metal column marks the northwest corner.

A variety of colored ceramic tile patterns cover the floor on the first story. Other floors are wood. Walls are plaster. On the second floor is a setting room separated from the hallway by Tuscan columns. Doors opened from this room to a balcony now removed.

The current owners plan an adaptive restoration which will include replacing storefronts and balconies. Early photos will be used as documentation.

PERIOD	AREAS OF SIGNIFICANCE -- CHECK AND JUSTIFY BELOW			
PREHISTORIC	<input type="checkbox"/> ARCHEOLOGY-PREHISTORIC	<input checked="" type="checkbox"/> COMMUNITY PLANNING	<input type="checkbox"/> LANDSCAPE ARCHITECTURE	<input type="checkbox"/> RELIGION
1400-1499	<input type="checkbox"/> ARCHEOLOGY-HISTORIC	<input type="checkbox"/> CONSERVATION	<input type="checkbox"/> LAW	<input type="checkbox"/> SCIENCE
1500-1599	<input type="checkbox"/> AGRICULTURE	<input type="checkbox"/> ECONOMICS	<input type="checkbox"/> LITERATURE	<input type="checkbox"/> SCULPTURE
1600-1699	<input checked="" type="checkbox"/> ARCHITECTURE	<input type="checkbox"/> EDUCATION	<input type="checkbox"/> MILITARY	<input type="checkbox"/> SOCIAL/HUMANITARIAN
1700-1799	<input type="checkbox"/> ART	<input type="checkbox"/> ENGINEERING	<input type="checkbox"/> MUSIC	<input type="checkbox"/> THEATER
1800-1899	<input checked="" type="checkbox"/> COMMERCE	<input type="checkbox"/> EXPLORATION/SETTLEMENT	<input type="checkbox"/> PHILOSOPHY	<input checked="" type="checkbox"/> TRANSPORTATION
1900-	<input type="checkbox"/> COMMUNICATIONS	<input type="checkbox"/> INDUSTRY	<input type="checkbox"/> POLITICS/GOVERNMENT	<input type="checkbox"/> OTHER (SPECIFY)
		<input type="checkbox"/> INVENTION		

SPECIFIC DATES	c. 1905	BUILDER/ARCHITECT
----------------	---------	-------------------

STATEMENT OF SIGNIFICANCE

initial
The location of the Terminal Hotel makes it significant. It is located in a deteriorated commercial area, two blocks from the Zeb Ward Building (now pending in Washington), and across the street from Little Rock's MoPac Station (listed in the National Register of Historic Places). The restoration of the Terminal Hotel will help to stabilize the area.

add
It is architecturally significant in that it represents railroad hotels of its era and because of its fine metal cornice and little interior alteration. It is the last of even hotels which served the MoPac station.

Interview with Charles R. Owen, February 9, 1978.
Field trip to structure, February 9, 1978.

10 GEOGRAPHICAL DATA

ACREAGE OF NOMINATED PROPERTY _____

QUADRANGLE NAME _____

UTM REFERENCES

A

1	5
---	---

5	6	6	6	2	0
---	---	---	---	---	---

3	8	4	5	3	6	0
---	---	---	---	---	---	---

C

--	--

--	--	--	--	--	--

--	--	--	--	--	--	--

E

--	--

--	--	--	--	--	--

--	--	--	--	--	--	--

G

--	--

--	--	--	--	--	--

--	--	--	--	--	--	--

QUADRANGLE SCALE _____

B

--	--

--	--	--	--	--	--

--	--	--	--	--	--	--

D

--	--

--	--	--	--	--	--

--	--	--	--	--	--	--

F

--	--

--	--	--	--	--	--

--	--	--	--	--	--	--

H

--	--

--	--	--	--	--	--

--	--	--	--	--	--	--

VERBAL BOUNDARY DESCRIPTION

West 68 feet of lots 1 and 2, and west 100 feet of the North 10 feet, lot 3
all in block 335, original city of Little Rock, Pulaski County, Arkansas

LIST ALL STATES AND COUNTIES FOR PROPERTIES OVERLAPPING STATE OR COUNTY BOUNDARIES

STATE	CODE	COUNTY	CODE
-------	------	--------	------

STATE	CODE	COUNTY	CODE
-------	------	--------	------

11 FORM PREPARED BY

NAME / TITLE

Charles Owen, 107 Valley Club Circle, Little Rock, AR

Edited by:

DATE

Frezil Miller, Historian, Ark. Historic Preservation Program February 27, 1978

STREET & NUMBER

TELEPHONE

Suite 50Q, Continental Building, Main at Markham

371-2763

CITY OR TOWN

STATE

Little Rock,

Arkansas 72201

12 STATE HISTORIC PRESERVATION OFFICER CERTIFICATION

THE EVALUATED SIGNIFICANCE OF THIS PROPERTY WITHIN THE STATE IS:

NATIONAL _____

STATE _____

LOCAL X

As the designated State Historic Preservation Officer for the National Historic Preservation Act of 1966 (Public Law 89-665), I hereby nominate this property for inclusion in the National Register and certify that it has been evaluated according to the criteria and procedures set forth by the National Park Service.

STATE HISTORIC PRESERVATION OFFICER SIGNATURE

Donna Barth

TITLE

DATE

May 16, 1978

FOR NPS USE ONLY

I HEREBY CERTIFY THAT THIS PROPERTY IS INCLUDED IN THE NATIONAL REGISTER

DATE

KEEPER OF THE NATIONAL REGISTER

TEST:

DATE

CHIEF OF REGISTRATION

Property

Terminal Hotel

State

Ark.

Working Number

6.7.78.3330

78003200

TECHNICAL

Photos

4

Maps

1

acreage

Hotel is ^{not} circled on map

CONTROL

6.5.78

Inadequate nomination

HISTORIAN

Return!
Joe Zinner
10-12-78

acreage, map location
Inadequate significance

ARCHITECTURAL HISTORIAN

Bravum
8.22.78

ARCHEOLOGIST

OTHER

HAER

Inventory

Review

Discussed with STS 10/13/78

REVIEW UNIT CHIEF

inadequate statement of
significance

Return
Reborn
10/13/78

BRANCH CHIEF

KEEPER

National Register Write-up

Send-back *10.17.78*

Entered

Federal Register Entry

Re-submit *11.1.78*

INT:2106-74

F PROPERTY Terminal Hotel STATE Ark.
The attached National Register Inventory-Nomination form is being returned to your office for
completion of the information indicated below. PLEASE RETURN THIS FORM WHEN THE NOMINATION
IS SUBMITTED.

Description: _____

Statement of Significance: Please justify in greater detail the hotel's signifi-
cance in the areas of architecture, commerce, community planning,
and transportation. Please relate these areas to the history of
Little Rock in the early 20th century

Bibliography: Please document the discussion of significance in # 8

Geographical Data -- Acreage: please calculate the acreage

UTM Reference(s): _____

Verbal Boundary Description: _____

Certification: _____

Photographic Coverage: _____

Map Coverage: Please indicate location of hotel on USGS map.

Other: _____

Questions concerning this nomination may be directed to Joe Towner

or the National Register staff, telephone (202) 523-0415

Thank you for your attention to the above items.

Bill Lebowich for Date: Oct 13, 1978
Special Agent in Charge, Branch of Registration

INT-2105-74

UNITED STATES DEPARTMENT OF THE INTERIOR
NATIONAL PARK SERVICE

NATIONAL REGISTER OF HISTORIC PLACES
INVENTORY -- NOMINATION FORM

FOR NPS USE ONLY

RECEIVED OCT 24 1978

DATE ENTERED

SEE INSTRUCTIONS IN HOW TO COMPLETE NATIONAL REGISTER FORMS
TYPE ALL ENTRIES -- COMPLETE APPLICABLE SECTIONS

1 NAME

HISTORIC
Terminal Hotel
AND/OR COMMON

2 LOCATION

STREET & NUMBER
Victory at Markham
CITY, TOWN
Little Rock
STATE
Arkansas

NOT FOR PUBLICATION
CONGRESSIONAL DISTRICT
Second
VICINITY OF
CODE
05
COUNTY
Faulkner
CODE
119

3 CLASSIFICATION

CATEGORY	OWNERSHIP	STATUS	PRESENT USE
<input type="checkbox"/> DISTRICT	<input type="checkbox"/> PUBLIC	<input type="checkbox"/> OCCUPIED	<input type="checkbox"/> AGRICULTURE <input type="checkbox"/> MUSEUM
<input checked="" type="checkbox"/> BUILDING(S)	<input checked="" type="checkbox"/> PRIVATE	<input checked="" type="checkbox"/> UNOCCUPIED	<input checked="" type="checkbox"/> COMMERCIAL <input type="checkbox"/> PARK
<input type="checkbox"/> STRUCTURE	<input type="checkbox"/> BOTH	<input type="checkbox"/> WORK IN PROGRESS	<input type="checkbox"/> EDUCATIONAL <input type="checkbox"/> PRIVATE RESIDENCE
<input type="checkbox"/> SITE	<input type="checkbox"/> PUBLIC ACQUISITION	<input type="checkbox"/> ACCESSIBLE	<input type="checkbox"/> ENTERTAINMENT <input type="checkbox"/> RELIGIOUS
<input type="checkbox"/> OBJECT	<input type="checkbox"/> IN PROCESS	<input type="checkbox"/> YES: RESTRICTED	<input type="checkbox"/> GOVERNMENT <input type="checkbox"/> SCIENTIFIC
	<input type="checkbox"/> BEING CONSIDERED	<input type="checkbox"/> YES: UNRESTRICTED	<input type="checkbox"/> INDUSTRIAL <input type="checkbox"/> TRANSPORTATION
		<input type="checkbox"/> NO	<input type="checkbox"/> MILITARY <input type="checkbox"/> OTHER:

4 OWNER OF PROPERTY

NAME
Mr. Jim Matthews, General Properties, Lakewood House, North Little Rock, AR 72116
STREET & NUMBER
and Mr. Tom C. Owen - 28 Huntington
CITY, TOWN
Little Rock
STATE
Arkansas
VICINITY OF

5 LOCATION OF LEGAL DESCRIPTION

COURTHOUSE,
REGISTRY OF DEEDS, ETC.
Pulaski County Courthouse
STREET & NUMBER
Markham & Broadway
CITY, TOWN
Little Rock
STATE
Arkansas

6 REPRESENTATION IN EXISTING SURVEYS

TITLE
DATE
FEDERAL STATE COUNTY LOCAL
DEPOSITORY FOR
SURVEY RECORDS
CITY, TOWN
STATE

7 DESCRIPTION

CONDITION

☐ EXCELLENT
☒ GOOD
☐ FAIR

☐ DETERIORATED
☐ RUINS
☐ UNEXPOSED

CHECK ONE

☐ UNALTERED
☒ ALTERED

CHECK ONE

☒ ORIGINAL SITE
☐ MOVED DATE _____

DESCRIBE THE PRESENT AND ORIGINAL (IF KNOWN) PHYSICAL APPEARANCE

The Terminal Hotel is a three story, commercial structure of the Neo-Colonial style. The hotel is rectangular in plan with a flat roof below a short parapet wall finished in terra cotta coping. Windows, twelve over one (12/1) lights have splayed stone keystones and stone lintels. A metal ogee cornice separates the first and second stories, and a stone course line separates the second and third stories. Corners above the first story are quoined and under the architrave in stone motif of crossed "keys." Within the frieze area are filigreed cast iron vent covers. The building is topped in a box cornice with dentils below and ogee mold above. The first story has stylized stone capitated pilasters, and a single metal column marking the northwest corner. The structure is finished in yellow-brown cinder brick.

Storefronts have been removed and infilled with sheet metal. Below the three-part opening centered in the second story was a balcony.

A variety of colored ceramic tile patterns cover the floor on the first story. Other floors are wood. Walls are plaster. On the second floor is a sitting room separated from the hallway by Tuscan columns. Doors open from this space to the now removed balcony.

The current owners plan a restoration which will include replacing the storefronts and balcony.

8 SIGNIFICANCE

PERIOD	AREAS OF SIGNIFICANCE -- CHECK AND JUSTIFY BELOW			
<input type="checkbox"/> PREHISTORIC	<input type="checkbox"/> ARCHEOLOGY-PREHISTORIC	<input checked="" type="checkbox"/> COMMUNITY PLANNING	<input type="checkbox"/> LANDSCAPE ARCHITECTURE	<input type="checkbox"/> RELIGION
<input type="checkbox"/> 1400-1499	<input type="checkbox"/> ARCHEOLOGY-HISTORIC	<input type="checkbox"/> CONSERVATION	<input type="checkbox"/> LAW	<input type="checkbox"/> SCIENCE
<input type="checkbox"/> 1500-1599	<input type="checkbox"/> AGRICULTURE	<input type="checkbox"/> ECONOMICS	<input type="checkbox"/> LITERATURE	<input type="checkbox"/> SCULPTURE
<input type="checkbox"/> 1600-1699	<input checked="" type="checkbox"/> ARCHITECTURE	<input type="checkbox"/> EDUCATION	<input type="checkbox"/> MILITARY	<input type="checkbox"/> SOCIAL/HUMANITARIAN
<input type="checkbox"/> 1700-1799	<input type="checkbox"/> ART	<input type="checkbox"/> ENGINEERING	<input type="checkbox"/> MUSIC	<input type="checkbox"/> THEATER
<input type="checkbox"/> 1800-1899	<input type="checkbox"/> COMMERCE	<input type="checkbox"/> EXPLORATION/SETTLEMENT	<input type="checkbox"/> PHILOSOPHY	<input checked="" type="checkbox"/> TRANSPORTATION
<input checked="" type="checkbox"/> 1900-	<input type="checkbox"/> COMMUNICATIONS	<input type="checkbox"/> INDUSTRY	<input type="checkbox"/> POLITICS/GOVERNMENT	<input type="checkbox"/> OTHER (SPECIFY)
		<input type="checkbox"/> INVENTION		

SPECIFIC DATES c. 1905

BUILDER/ARCHITECT

STATEMENT OF SIGNIFICANCE

The Terminal Hotel is an architecturally significant Neo-Colonial Revival structure as evidenced by the regularity of its massing. This style represents a rejection of the broken geometry of Victorian architecture and a return of the ordered symmetry of the Georgian Colonial period. The detailing, also, alludes to this earlier period with its dependence upon a classically correct dentiled cornice, quoined corners and splayed keystone. The stylized columns denote a more twentieth-century approach to classical design.

The Terminal Hotel was constructed in 1905 as a railroad hotel. It is sited across Victory Street from the MoPac Depot. In 1906 the original station was razed and a Second Empire was constructed on its site. This structure was replaced in 1920.¹ The railroad, first known as the St. Louis, Iron Mountain and Southern Railway, was well into the twentieth century the main artery for the distribution of immigrants and freight through the Great Southwest Territory. The Terminal is the sole survivor of seven (7) hotels which served this depot. With the decline of rail passenger service, through the advent of the airplane, this urban hotel lost prestige; until now it stands abandoned.

REDEVELOPMENT

The Terminal, with the help of a HUD insured loan and a possible Historic Preservation Grant, will be rehabilitated into low and moderate income apartments. The Capitol Zoning Commission² is working to develop the area by "reinforcing the transitional character of existing use (light industrial, offices, commercial) with emphasis on housing potential."³

¹ MoPac Station added to the National Register 6-17-77, Architecture and Commerce.

² The designated body given authority by Act 267 of 1975, State of Arkansas, to develop, adopt and administer a Master Plan for the Capitol Zoning District.

³ Capitol Zoning District Master Plan, Page I-10.

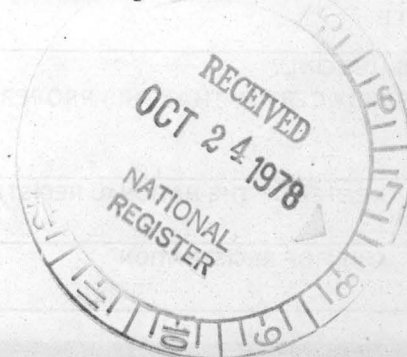

9 MAJOR BIBLIOGRAPHICAL REFERENCES

Interview with Charles R. Owen, February 9, 1978.
Field trip to structure, February 9, 1978.

10 GEOGRAPHICAL DATA

ACREAGE OF NOMINATED PROPERTY _____

QUADRANGLE NAME _____

QUADRANGLE SCALE _____

UTM REFERENCES

A	ZONE	EASTING	NORTHING
C			
E			
G			

B	ZONE	EASTING	NORTHING
D			
F			
H			

VERBAL BOUNDARY DESCRIPTION

West 68 ft. of lots 1 and 2, and West 100 ft. of the North 10 ft., lot 3, all in Blk. 335, original city of Little Rock, Pulaski County, Arkansas.

LIST ALL STATES AND COUNTIES FOR PROPERTIES OVERLAPPING STATE OR COUNTY BOUNDARIES

STATE	CODE	COUNTY	CODE
STATE	CODE	COUNTY	CODE

11 FORM PREPARED BY

NAME / TITLE

Frezil Miller, Architectural Historian

ORGANIZATION

Arkansas Historic Preservation Program

DATE

October 17, 1978

STREET & NUMBER

Suite 500, Continental Bldg., Main at Markham St.

TELEPHONE

501-371-2763

CITY OR TOWN

Little Rock

STATE

Arkansas

12 STATE HISTORIC PRESERVATION OFFICER CERTIFICATION

THE EVALUATED SIGNIFICANCE OF THIS PROPERTY WITHIN THE STATE IS:

NATIONAL _____

STATE _____

LOCAL ☒

As the designated State Historic Preservation Officer for the National Historic Preservation Act of 1966 (Public Law 89-665), I hereby nominate this property for inclusion in the National Register and certify that it has been evaluated according to the criteria and procedures set forth by the National Park Service.

STATE HISTORIC PRESERVATION OFFICER SIGNATURE

DATE

TITLE

FOR NPS USE ONLY

I HEREBY CERTIFY THAT THIS PROPERTY IS INCLUDED IN THE NATIONAL REGISTER

DATE

ATTEST:

KEEPER OF THE NATIONAL REGISTER

DATE

CHIEF OF REGISTRATION

UNITED STATES DEPARTMENT OF THE INTERIOR
NATIONAL PARK SERVICE

**NATIONAL REGISTER OF HISTORIC PLACES
INVENTORY -- NOMINATION FORM**

FOR NPS USE ONLY

NOV 1 1978

RECEIVED

DATE ENTERED

NOV 17 1978

SEE INSTRUCTIONS IN *HOW TO COMPLETE NATIONAL REGISTER FORMS*
TYPE ALL ENTRIES -- COMPLETE APPLICABLE SECTIONS

1 NAME

HISTORIC

Terminal Hotel

AND/OR COMMON

2 LOCATION

STREET & NUMBER

Victory at Markham

NOT FOR PUBLICATION

CITY, TOWN

Little Rock

CONGRESSIONAL DISTRICT

VICINITY OF

Second

STATE

Arkansas

CODE

05

COUNTY

Faulkner

CODE

119

3 CLASSIFICATION**CATEGORY**☐ DISTRICT☒ BUILDING(S)☐ STRUCTURE☐ SITE☐ OBJECT**OWNERSHIP**☐ PUBLIC☒ PRIVATE☐ BOTH**PUBLIC ACQUISITION**☐ IN PROCESS☐ BEING CONSIDERED**STATUS**☐ OCCUPIED☒ UNOCCUPIED☐ WORK IN PROGRESS**ACCESSIBLE**☐ YES: RESTRICTED☐ YES: UNRESTRICTED☐ NO**PRESENT USE**☐ AGRICULTURE☒ COMMERCIAL☐ EDUCATIONAL☐ ENTERTAINMENT☐ GOVERNMENT☐ INDUSTRIAL☐ MILITARY☐ MUSEUM☐ PARK☐ PRIVATE RESIDENCE☐ RELIGIOUS☐ SCIENTIFIC☐ TRANSPORTATION☐ OTHER:**4 OWNER OF PROPERTY**

NAME

Mr. Jim Matthews, General Properties, Lakewood House, North Little Rock, AR 72116

STREET & NUMBER

and Mr. Tom C. Owen - 28 Huntington

CITY, TOWN

Little Rock

STATE

Arkansas

VICINITY OF

5 LOCATION OF LEGAL DESCRIPTIONCOURTHOUSE,
REGISTRY OF DEEDS, ETC.

Pulaski County Courthouse

STREET & NUMBER

Markham & Broadway

CITY, TOWN

Little Rock

STATE

Arkansas

6 REPRESENTATION IN EXISTING SURVEYS

TITLE

DATE

☐ FEDERAL ☐ STATE ☐ COUNTY ☐ LOCALDEPOSITORY FOR
SURVEY RECORDS

CITY, TOWN

STATE

7 DESCRIPTION

CONDITION

☐ EXCELLENT
☒ GOOD
☐ FAIR

☐ DETERIORATED
☐ RUINS
☐ UNEXPOSED

CHECK ONE

☐ UNALTERED
☒ ALTERED

CHECK ONE

☒ ORIGINAL SITE
☐ MOVED DATE _____

DESCRIBE THE PRESENT AND ORIGINAL (IF KNOWN) PHYSICAL APPEARANCE

The Terminal Hotel is a three story, commercial structure of the Neo-Colonial style. The hotel is rectangular in plan with a flat roof below a short parapet wall finished in terra cotta coping. Windows, twelve over one (12/1) lights have splayed stone keystones and stone lintels. A metal ogee cornice separates the first and second stories, and a stone course line separates the second and third stories. Corners above the first story are quoined and under the architrave in stone motif of crossed "keys." Within the frieze area are filigreed cast iron vent covers. The building is topped in a box cornice with dentils below and ogee mold above. The first story has stylized stone capitated pilasters, and a single metal column marking the northwest corner. The structure is finished in yellow-brown cinder brick.

Storefronts have been removed and infilled with sheet metal. Below the three-part opening centered in the second story was a balcony.

A variety of colored ceramic tile patterns cover the floor on the first story. Other floors are wood. Walls are plaster. On the second floor is a sitting room separated from the hallway by Tuscan columns. Doors open from this space to the now removed balcony.

The current owners plan a restoration which will include replacing the storefronts and balcony.

8 SIGNIFICANCE

PERIOD		AREAS OF SIGNIFICANCE -- CHECK AND JUSTIFY BELOW			
<input type="checkbox"/> PREHISTORIC	<input type="checkbox"/> ARCHEOLOGY-PREHISTORIC	<input checked="" type="checkbox"/> COMMUNITY PLANNING	<input type="checkbox"/> LANDSCAPE ARCHITECTURE	<input type="checkbox"/> RELIGION	
<input type="checkbox"/> 1400-1499	<input type="checkbox"/> ARCHEOLOGY-HISTORIC	<input type="checkbox"/> CONSERVATION	<input type="checkbox"/> LAW	<input type="checkbox"/> SCIENCE	
<input type="checkbox"/> 1500-1599	<input type="checkbox"/> AGRICULTURE	<input type="checkbox"/> ECONOMICS	<input type="checkbox"/> LITERATURE	<input type="checkbox"/> SCULPTURE	
<input type="checkbox"/> 1600-1699	<input checked="" type="checkbox"/> ARCHITECTURE	<input type="checkbox"/> EDUCATION	<input type="checkbox"/> MILITARY	<input type="checkbox"/> SOCIAL/HUMANITARIAN	
<input type="checkbox"/> 1700-1799	<input type="checkbox"/> ART	<input type="checkbox"/> ENGINEERING	<input type="checkbox"/> MUSIC	<input type="checkbox"/> THEATER	
<input type="checkbox"/> 1800-1899	<input type="checkbox"/> COMMERCE	<input type="checkbox"/> EXPLORATION/SETTLEMENT	<input type="checkbox"/> PHILOSOPHY	<input checked="" type="checkbox"/> TRANSPORTATION	
<input checked="" type="checkbox"/> 1900-	<input type="checkbox"/> COMMUNICATIONS	<input type="checkbox"/> INDUSTRY	<input type="checkbox"/> POLITICS/GOVERNMENT	<input type="checkbox"/> OTHER (SPECIFY)	
		<input type="checkbox"/> INVENTION			

SPECIFIC DATES c. 1905

BUILDER/ARCHITECT

STATEMENT OF SIGNIFICANCE

The Terminal Hotel is an architecturally significant Neo-Colonial Revival structure as evidenced by the regularity of its massing. This style represents a rejection of the broken geometry of Victorian architecture and a return of the ordered symmetry of the Georgian Colonial period. The detailing, also, alludes to this earlier period with its dependence upon a classically correct dentiled cornice, quoined corners and splayed keystone. The stylized columns denote a more twentieth-century approach to classical design.

The Terminal Hotel was constructed in 1905 as a railroad hotel. It is sited across Victory Street from the MoPac Depot. In 1906 the original station was razed and a Second Empire was constructed on its site. This structure was replaced in 1920.¹ The railroad, first known as the St. Louis, Iron Mountain and Southern Railway, was well into the twentieth century the main artery for the distribution of immigrants and freight through the Great Southwest Territory. The Terminal is the sole survivor of seven (7) hotels which served this depot. With the decline of rail passenger service, through the advent of the airplane, this urban hotel lost prestige; until now it stands abandoned.

REDEVELOPMENT

The Terminal, with the help of a HUD insured loan and a possible Historic Preservation Grant, will be rehabilitated into low and moderate income apartments. The Capitol Zoning Commission² is working to develop the area by "reinforcing the transitional character of existing use (light industrial, offices, commercial) with emphasis on housing potential."³

¹MoPac Station added to the National Register 6-17-77, Architecture and Commerce.

²The designated body given authority by Act 267 of 1975, State of Arkansas, to develop, adopt and administer a Master Plan for the Capitol Zoning District.

³Capitol Zoning District Master Plan, Page I-10.

9 MAJOR BIBLIOGRAPHICAL REFERENCES

Interview with Charles R. Owen, February 9, 1978.
Field trip to structure, February 9, 1978.

10 GEOGRAPHICAL DATA

ACREAGE OF NOMINATED PROPERTY less than one acre

QUADRANGLE NAME Little Rock, Arkansas

QUADRANGLE SCALE 1:24,000

UTM REFERENCES

A 15 566620 3845360

ZONE EASTING NORTHING

C

E

G

B

D

F

H

VERBAL BOUNDARY DESCRIPTION

West 68 ft. of lots 1 and 2, and West 100 ft. of the North 10 ft., lot 3, all in Blk. 335, original city of Little Rock, Pulaski County, Arkansas.

LIST ALL STATES AND COUNTIES FOR PROPERTIES OVERLAPPING STATE OR COUNTY BOUNDARIES

STATE CODE COUNTY CODE

STATE CODE COUNTY CODE

11 FORM PREPARED BY

NAME/TITLE

Frezil Miller, Architectural Historian

ORGANIZATION

Arkansas Historic Preservation Program

STREET & NUMBER

Suite 500, Continental Bldg., Main at Markham St.

CITY OR TOWN

Little Rock

DATE

October 17, 1978

TELEPHONE

501-371-2763

STATE

Arkansas

12 STATE HISTORIC PRESERVATION OFFICER CERTIFICATION

THE EVALUATED SIGNIFICANCE OF THIS PROPERTY WITHIN THE STATE IS:

NATIONAL

STATE

LOCAL X

As the designated State Historic Preservation Officer for the National Historic Preservation Act of 1966 (Public Law 89-665), I hereby nominate this property for inclusion in the National Register and certify that it has been evaluated according to the criteria and procedures set forth by the National Park Service.

STATE HISTORIC PRESERVATION OFFICER SIGNATURE

TITLE

DATE

FOR NPS USE ONLY

I HEREBY CERTIFY THAT THIS PROPERTY IS INCLUDED IN THE NATIONAL REGISTER

KEEPER OF THE NATIONAL REGISTER

DATE

ATTEST:

CHIEF OF REGISTRATION

DATE

Property

Terminal Hotel

State

Ark.

Working Number

*6, 7, 78, 3330**78003200*

TECHNICAL

Photos

4

Maps

1

CONTROL

*pl**OK 11.6.78*

HISTORIAN

~~Stronger~~ *Stronger nomination.*
Although not an overwhelming resource.
Accept for local architectural significance

ARCHITECTURAL HISTORIAN

~~Stronger~~
Brakham
11.13.78

ARCHEOLOGIST

OTHER

HAER

Inventory _____

Review _____

REVIEW UNIT CHIEF

See historian's comments on back review sheet.
 Although only a locally significant property, significance
 rests with combination of architectural style and
 commercial landmark value as associated with early
 train travel.

USGS problem corrected.

Sheff *for*
11-16.78
accept

BRANCH CHIEF

KEEPER

perman
11/17/78

National Register Write-up

Federal Register Entry

2-6-79

Send-back _____

Re-submit _____

Entered

NOV 17 1978

INT:2106-74



NO
ANGLE
PARKING

S VICTORY

1. Terminal Hotel
2. Little Rock, Arkansas
3. Bob Dunn
4. February, 1978
5. Arkansas Historic Preservation
Program
6. west elevation; viewed from
the west
7. # 1

NOV 17 1978

JUN 7 1978



1. Terminal Hotel
2. Little Rock, Arkansas
3. Bob Dunn
4. February, 1978
5. Arkansas Historic Preservation
Program
6. north elevation; viewed from the
north
7. # 2

JUN 7 1978

NOV 17 1978



1. Terminal Hotel
2. Little Rock, Arkansas
3. Bob Dunn
4. February, 1978
5. Arkansas Historic Preservation
Program
6. west and south elevations; viewed
from the southwest
7. # 3

NOV 17 1978

JUN 7 1978



1. Terminal Hotel
2. Little Rock, Arkansas
3. Bob Dunn
4. February, 1978
5. Arkansas Historic Preservation
Program
6. north and west elevations; viewed
from the northwest
7. # 4

NOV 17 1978

JUN 7 1978

UNITED STATES
DEPARTMENT OF THE INTERIOR
GEOLOGICAL SURVEY

Terminal Hotel
Little Rock, AR
UTM Reference
15 / 566 620 / 3545 360

LITAN AREA PLANNING
N OF PULASKI COUNTY

LITTLE ROCK QUADRANGLE
ARKANSAS

7.5 MINUTE SERIES (TOPOGRAPHIC)

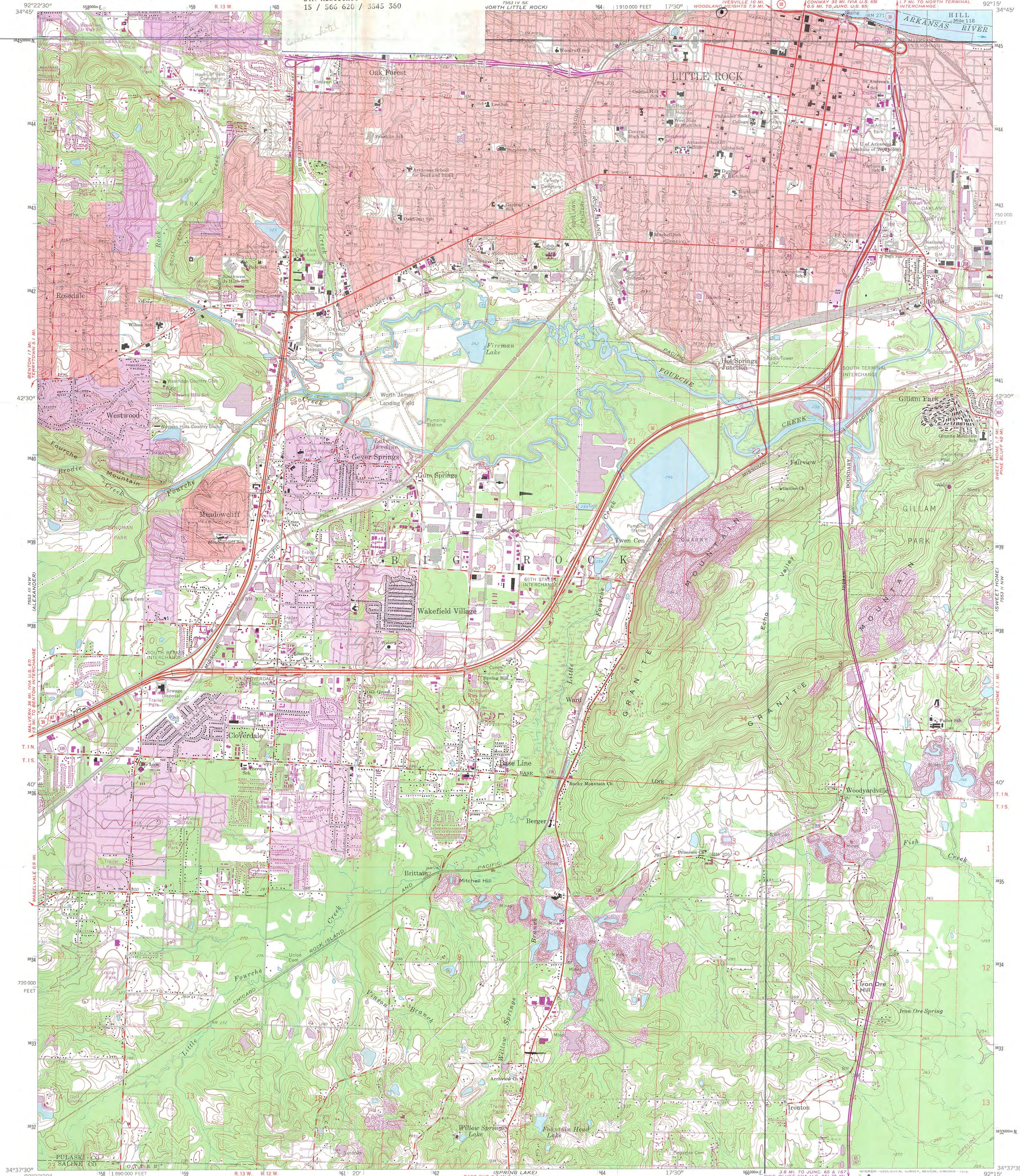

Mapped, edited, and published by the Geological Survey

Control by USGS and USC&GS

Topography by photogrammetric methods from aerial
photographs taken 1960. Field checked 1961

Polyconic projection. 1927 North American datum
10,000-foot grid based on Arkansas coordinate system, south zone
1000-metre Universal Transverse Mercator grid ticks,
zone 15, shown in blue

Red tint indicates areas in which only landmark buildings are shown
Fine red dashed lines indicate selected fence and field lines where
generally visible on aerial photographs. This information is unchecked

Revisions shown in purple compiled from aerial photographs
taken 1970 and 1975. This information not field checked

Purple tint indicates extension of urban areas

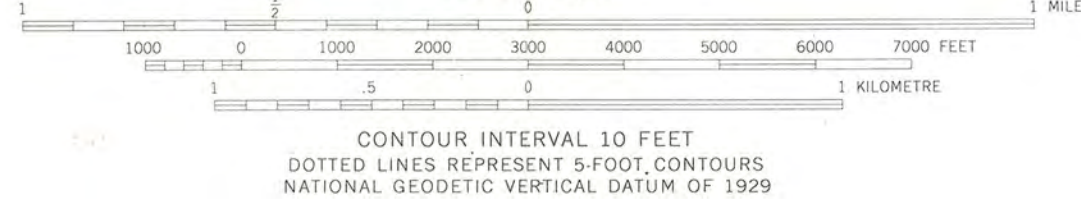
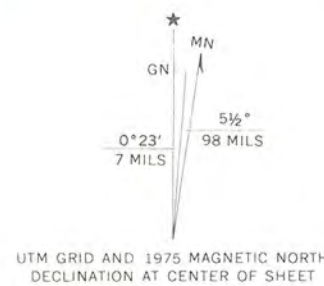

THIS MAP COMPLIES WITH NATIONAL MAP ACCURACY STANDARDS
FOR SALE BY U. S. GEOLOGICAL SURVEY, DENVER, COLORADO 80225, OR RESTON, VIRGINIA 22092
AND ARKANSAS GEOLOGICAL COMMISSION, LITTLE ROCK, ARKANSAS 72204
A FOLDER DESCRIBING TOPOGRAPHIC MAPS AND SYMBOLS IS AVAILABLE ON REQUEST

ROAD CLASSIFICATION
Heavy-duty ——— Light-duty ———
Medium-duty ——— Unimproved dirt ———
Interstate Route U.S. Route State Route



LITTLE ROCK, ARK.
N3437.5—W9215.7.5

1961
PHOTOREVISED 1970 AND 1975
AMS 7553 III NE—SERIES V884

The hotel is the only survivor of ⁷¹⁻⁷
several which served the flow
of commerce and immigrants
through the midwest during
the first two decades of this
century. I would be delighted
to see the hotel located on the
USGS map as requested on 8/22/78
Where is map location? WTB 11.13 Joe

*(This was sent
back to State 10.17.78)*

10/15/78



Dear Bill,

Enclosed is the new nomination for the Terminal Hotel. Please substitute it for the one now in your office. The UTM is not complete but is with the old nomination, as are the photoes.

The structure is one of the thirty semi-finalist for the Challenge Grants; when you have made your evaluation, please notify Bill Brookover, HCRS.

Thank you for all your, time, trouble, and consideration over this nomination. I will be very interested in your reaction.

Frezil Miller

THE NATIONAL REGISTER OF HISTORIC PLACES

DATE 10/23/78 OCT 23 1978

DATE ACTION TAKEN _____

INITIALS

10/15/78



11.1.78

Dear Bill,

Enclosed is the new nomination for the Terminal Hotel. Please substitute it for the one now in your office. The UTM is not complete but is with the old nomination, as are the photoes.

The structure is one of the thirty semi-finalist for the Challenge Grants; when you have made your evaluation, please notify Bill Brookover, HCRS.

Thank you for all your, time, trouble, and consideration over this nomination. I will be very interested in your reaction.

A handwritten signature in cursive script, appearing to read "Frezil Miller".

Frezil Miller

ENTRIES IN THE NATIONAL REGISTER

STATE ARKANSAS

Date Entered **NOV 17 1978**

Name

Location

Terminal Hotel

Little Rock
Pulaski County

Missouri Pacific Depot

Prescott
Nevada County

Also Notified

Honorable Dale Bumpers
Honorable Kaneaster Hodges, Jr.
Honorable James G. Tucker, Jr.
Honorable Ray Thornton

State Historic Preservation Officer
Ms. Anne Bartley
Acting Director
Arkansas Historic Preservation Program
Suite 500, Continental Building
Markham and Main Streets
Little Rock, Arkansas 72201

NATIONAL REGISTER DATA SHEET

① NAME as it appears on federal register: Terminal Hotel
 ② OTHER NAMES:
 Date of entry: NOV 17 1978
 ④ county code: 119

⑤ LOCATION street & number: Victory and Markham Sts.
 city / town: Little Rock
 vicinity of:
 state: AR
 county: Pulaski
 ⑥ NPS REGION: SW

⑦ OWNER ☒ PRIVATE ☐ STATE ☐ MUNICIPAL ☐ COUNTY ☐ MULTIPLE ☐ FEDERAL (agency name):
 ⑧ ADMINISTRATOR:

⑨ EXISTING SURVEYS ☐ HABS ☐ HAER ☐ NHL
 ⑩ FUNDED? ☐ YES ☐ NO
 ⑪ CONGRESS. DISTRICT 2nd
 ⑫ SOURCE of NOMINATION ☒ STATE ☐ FEDERAL
 if state who prepared form?

⑬ WITHIN NATIONAL REGISTER HISTORIC DISTRICT?
☐ YES, NAME: ☐ NO
 ⑭ WITHIN NATIONAL HISTORIC LANDMARK?
☐ YES, NAME: ☐ NO
 ⑮ AGREE: ☐ LOCAL ☐ PRIVATE ORGANIZATION

⑯ CONDITION
☐ excellent ☐ deteriorated ☐ altered ☐ original site
☐ good ☐ ruins ☐ unaltered ☐ moved
☐ fair ☐ unexposed ☐ reconstructed ☐ unknown
☐ unexcavated ☐ excavated
 ⑰ features:
 INTERIOR ☐ SUBSTANTIALLY INTACT-1 ☐ NOT INTACT-0 ☐ UNKNOWN-4 ☐ NOT APPLICABLE-7
 EXTERIOR ☐ SUBSTANTIALLY INTACT-2 ☐ NOT INTACT-0 ☐ UNKNOWN-5 ☐ NOT APPLICABLE-8
 ENVIRON ☐ SUBSTANTIALLY INTACT-3 ☐ NOT INTACT-0 ☐ UNKNOWN-6 ☐ NOT APPLICABLE-9

⑱ ACCESS ☐ YES-Restricted ☐ YES-Unrestricted ☐ No Access ☐ Unknown
 ⑲ ADAPTIVE USE ☐ YES ☐ NO
 ⑳ SAVED? ☐ YES
 ㉑ IS PROPERTY A HISTORIC DISTRICT? ☐ yes ☐ no

㉒ AREAS OF SIGNIFICANCE:
☐ ARCHEOLOGY-prehistoric-2 ☐ COMMERCE-6 ☐ ENTERTAINMENT-26 ☐ ENGINEERING-11 ☐ LANDSCAPE ARCH.-15 ☐ LAW-16 ☐ POLITICS/GOVT.-21 ☐ RECREATION-28
☐ ARCHEOLOGY-historic-1 ☐ COMMUNICATIONS-7 ☐ EXPLORATION-12 ☐ LITERATURE-17 ☐ RELIGION-22 ☐ SETTLEMENT-29
☐ AGRICULTURE-3 ☐ CONSERVATION-8 ☐ HEALTH-27 ☐ MILITARY-18 ☐ SCIENCE-23 ☐ URBAN PLANNING-31
☐ ARCHITECTURE-4 ☐ ECONOMICS-9 ☐ INDUSTRY-13 ☐ MUSIC-19 ☐ SOCIAL/HUMANITARIAN-24 ☐ OTHER (SPECIFY)
☐ ART-5 ☐ EDUCATION-10 ☐ INVENTION-14 ☐ PHILOSOPHY-20 ☐ TRANSPORTATION-25
 ㉓ CLAIMS: explain
 'first' ☐
 'oldest' ☐
 'only' ☐

㉔ functions
 WHEN HISTORICALLY SIGNIFICANT:
 CURRENTLY:
 ㉕ dates of initial construction:
 major alterations:
 historic events:
 ㉖ ETHNIC GROUP ASSOCIATION

㉗ architectural style(s):
 ㉘ architect:
 ㉙ master builder:
 ㉚ engineer:

㉛ landscape architect / garden designer:
 ㉜ interior decorator:
 ㉝ artist:
 ㉞ artisan:
 ㉟ builder/contractor:

㊱ NAMES give role & date
 PERSONAL:
 EVENTS:
 INSTITUTIONAL:

㊲ NATIONAL REGISTER WRITE-UP