



#1 THE LARGE STUDIO, WEST WALL

PROPERTY OF THE NATIONAL REGISTER

DEPARTMENT OF NATURAL RESOURCES
State of Indiana

PHOTO MAY BE REPRODUCED
CREDIT

UNITED STATES DEPARTMENT OF THE INTERIOR
NATIONAL PARK SERVICE

NATIONAL REGISTER OF HISTORIC PLACES

PROPERTY PHOTOGRAPH FORM

(Type all entries - attach to or enclose with photograph)

STATE	INDIANA	
COUNTY	BROWN	
FOR NPS USE ONLY		
ENTRY NUMBER	DATE	
	OCT 2	1973

SEE INSTRUCTIONS

1. NAME			
COMMON:	T. C. Steele		
AND/OR HISTORIC:			
2. LOCATION			
STREET AND NUMBER:			
	R. R. # 1		
CITY OR TOWN:			
	Nashville		
STATE:	CODE	COUNTY:	CODE
Indiana	18		013
3. PHOTO REFERENCE			
PHOTO CREDIT:	Indiana Department of Natural Resources		
DATE OF PHOTO:			
NEGATIVE FILED AT:	Division of Public Information and Education 612 State Office Building, Indianapolis, Indiana 46204		
4. IDENTIFICATION			
DESCRIBE VIEW, DIRECTION, ETC.			
1. The Artist's Residence		5. The Large Studio, entrance	
2. The Large Studio, North side		6. The Large Studio, Interior, W. Wall	
3. The Large Studio, South side		7. The Large Studio, Interior, W. Wall	
4. The Large Studio, So. & West Side			

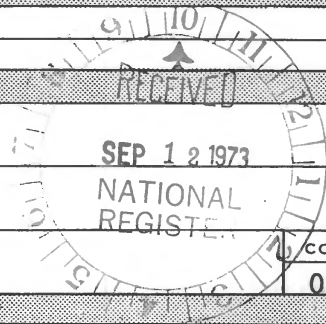

1087

RR # 1 NASHVILLE, IND



THE LARGE STUDIO, INTERIOR, WEST WALL & NORTH WINDOWS
6

DEPARTMENT OF NATURAL RESOURCES

UNITED STATES DEPARTMENT OF THE INTERIOR
NATIONAL PARK SERVICE

NATIONAL REGISTER OF HISTORIC PLACES
PROPERTY PHOTOGRAPH FORM

(Type all entries - attach to or enclose with photograph)

STATE INDIANA	
COUNTY BROWN	
FOR NPS USE ONLY	
ENTRY NUMBER	DATE 2 1973

SEE INSTRUCTIONS

1. NAME			
COMMON:		T. C. Steele State Memorial	
AND/OR HISTORIC:			
2. LOCATION			
STREET AND NUMBER:			
R. R. # 1			
CITY OR TOWN:			
Nashville			
STATE:	INDIANA	CODE 18	COUNTY: BROWN CODE 013
3. PHOTO REFERENCE			
PHOTO CREDIT: Indiana Department of Natural Resources			
DATE OF PHOTO:			
NEGATIVE FILED AT: Division of Public Information and Education 612 State Office Building, Indianapolis, Indiana 46204			
4. IDENTIFICATION			
DESCRIBE VIEW, DIRECTION, ETC.			
1. The Artist's Residence		5. The Large Studio, entrance	
2. The Large Studio, North side		6. The Large Studio, Interior, W.Wall	
3. The Large Studio, South side		7. The Large Studio, Interior, W.Wall	
4. The Large Studio, South & West Side		2 of 7	

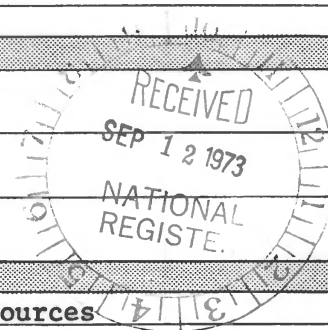

GPO 921-737

PROPERTY OF THE NATIONAL REGISTER

RR # 1 NASHVILLE, IND

Seasons come and go.
Eternal chance—
but always with their
Gifts of Beauty.
T.C. STEELE

ADMISSION 25¢
UP TO 12TH BIRTHDAY FREE

STUDIO
OF
T.C. STEELE

NO
SMOKING
IN STUDIO

ADMISSION 25¢
UP TO 12TH BIRTHDAY FREE

#5 STUDIO (LARGE) ENTRANCE

T. C. STEELE

STATE MEMORIAL

SEE INSTRUCTIONS

UNITED STATES DEPARTMENT OF THE INTERIOR
NATIONAL PARK SERVICE

NATIONAL REGISTER OF HISTORIC PLACES
PROPERTY PHOTOGRAPH FORM

(Type all entries - attach to or enclose with photograph)

STATE	INDIANA
COUNTY	BROWN
FOR NPS USE ONLY	
ENTRY NUMBER	STATE
	2 15

1. NAME			
COMMON:		T. C. Steele State Memorial	
AND/OR HISTORIC:			
2. LOCATION			
STREET AND NUMBER:			
R. R. # 1			
CITY OR TOWN:			
Nashville			
STATE:	Indiana	CODE	COUNTY:
		18	
3. PHOTO REFERENCE			
PHOTO CREDIT:		Indiana Department of Natural Resources	
DATE OF PHOTO:			
NEGATIVE FILED AT:		Division of Public Information and Education	
612 State Office Building, Indianapolis, Indiana 46204			
4. IDENTIFICATION			
DESCRIBE VIEW, DIRECTION, ETC.			
1. The Artist's Residence		5. The Large Studio, entrance	
2. The Large Studio, North side		6. The Large Studio, Interior, W.Wall	
3. The Large Studio, South side		7. The Large Studio, Interior, W.Wall	
4. The Large Studio, So. & West Side			



3 of 7

GPO 9 21-737

PROPERTY OF THE NATIONAL REGISTER

RR #1 NASHVILLE, IND



#3 THE LARGE STUDIO, SOUTH SIDE

DEPARTMENT OF NATURAL RESOURCES

UNITED STATES DEPARTMENT OF THE INTERIOR
NATIONAL PARK SERVICE

NATIONAL REGISTER OF HISTORIC PLACES
PROPERTY PHOTOGRAPH FORM

(Type all entries - attach to or enclose with photograph)

STATE	INDIANA
COUNTY	BROWN
FOR NPS USE ONLY	
ENTRY NUMBER	DATE

T. C. STEELE
STATE MEMORIAL

SEE INSTRUCTIONS

1. NAME
COMMON: T. C. Steele State Memorial
AND/OR HISTORIC:

2. LOCATION
STREET AND NUMBER: R. R. # 1
CITY OR TOWN: Nashville
STATE: Indiana CODE COUNTY: 18 013

3. PHOTO REFERENCE
PHOTO CREDIT: Indiana Department of Natural Resources
DATE OF PHOTO:
NEGATIVE FILED AT: Division of Public Information and Education
612 State Office Building, Indianapolis, Indiana 46204

4. IDENTIFICATION
DESCRIBE VIEW, DIRECTION, ETC.
1. The Artist's Residence
2. The Large Studio, North side
3. The Large Studio, South side
4. The Large Studio, So. & West Side
5. The Large Studio, entrance
6. The Large Studio, Interior, W.Wall
7. The Large Studio, Interior, W.Wall

4487

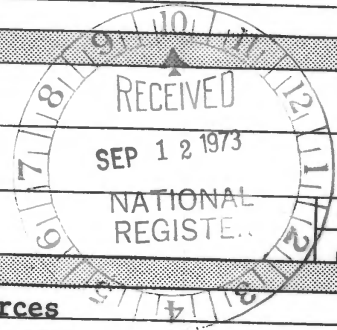

GPO 921-737

PROPERTY OF THE NATIONAL REGISTER

RR#1 NASHVILLE IND



H

W

S

4 THE LARGE STUDIO S. & W. SIDES

T. C. STEELE
STATE MEMORIAL

UNITED STATES DEPARTMENT OF THE INTERIOR
NATIONAL PARK SERVICE

NATIONAL REGISTER OF HISTORIC PLACES
PROPERTY PHOTOGRAPH FORM

(Type all entries - attach to or enclose with photograph)

STATE	INDIANA
COUNTY	BROWN
FOR NPS USE ONLY	
ENTRY NUMBER	2
DATE	OCT 2

SEE INSTRUCTIONS

1. NAME			
COMMON:	T. C. Steele State Memorial		
AND/OR HISTORIC:			
2. LOCATION			
STREET AND NUMBER:			
R. R. # 1			
CITY OR TOWN:			
Nashville			
STATE:	Indiana	CODE	COUNTY:
		18	
3. PHOTO REFERENCE			
PHOTO CREDIT:	Indiana Department of Natural Resources		
DATE OF PHOTO:			
NEGATIVE FILED AT:	Division of Public Information and Education 612 State Office Building, Indianapolis, Indiana 46204		
4. IDENTIFICATION			
DESCRIBE VIEW, DIRECTION, ETC.			
1. The Artist's Residence	5. The Large Studio, entrance		
2. The Large Studio, North side	6. The Large Studio, Interior, W.Wall		
3. The Large Studio, South side	7. The Large Studio, Interior, W.Wall		
4. The Large Studio, So. & West Side	5 of 7		

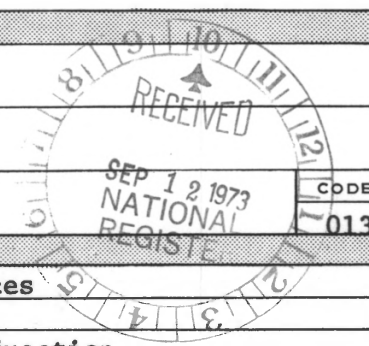

GPO 921-737

PROPERTY OF THE NATIONAL REGISTER

RR #1 NASHVILLE, IND.

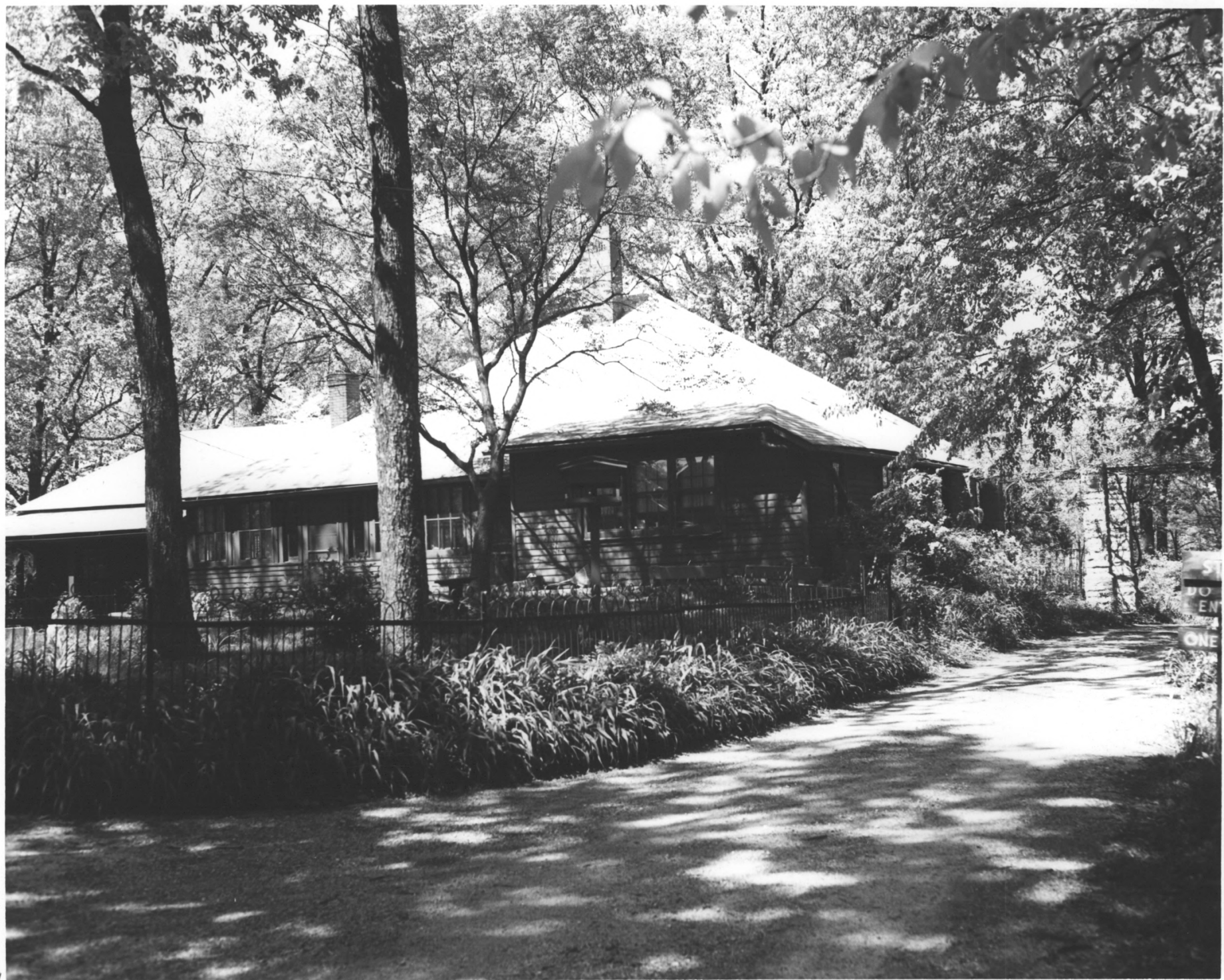

ST
DO
ENT
ONE

THE ARTIST'S RESIDENCE

1

DEPARTMENT OF NATURAL RESOURCES

State of Indiana

PHOTO MAY BE REPRODUCED,

PLEASE GIVE PHOTO CREDIT

PHOTO BY

T. C. STEELE

UNITED STATES DEPARTMENT OF THE INTERIOR
NATIONAL PARK SERVICE

NATIONAL REGISTER OF HISTORIC PLACES

PROPERTY PHOTOGRAPH FORM

(Type all entries - attach to or enclose with photograph)

STATE	INDIANA
COUNTY	BROWN
FOR NPS USE ONLY	
ENTRY NUMBER	DATE

SEE INSTRUCTIONS

1. NAME			
COMMON: T. C. Steele State Memorial			
AND/OR HISTORIC:			
2. LOCATION			
STREET AND NUMBER: R. R. #1			
CITY OR TOWN: Nashville			
STATE: Indiana	CODE 18	COUNTY:	CODE 013
3. PHOTO REFERENCE			
PHOTO CREDIT: Indiana Department of Natural Resources			
DATE OF PHOTO:			
NEGATIVE FILED AT: Division of Public Information and Education 612 State Office Building, Indianapolis, Indiana 46204			
4. IDENTIFICATION			
DESCRIBE VIEW, DIRECTION, ETC.			
1. The Artist's Residence		5. The Large Studio, entrance	
2. The Large Studio, North side		6. The Large Studio, Interior, W.wall	
3. The Large Studio, South side		7. The Large Studio, Interior, West wall	
4. The Large Studio, South & West Side		6 of 9	

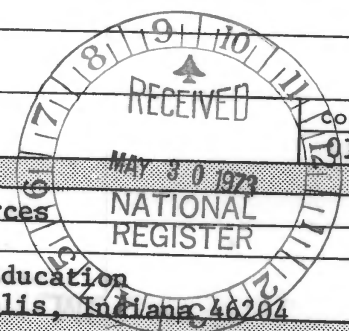

GPO 9 21-737

PROPERTY OF THE NATIONAL REGISTER

1

RR#1 NASHVILLE, IND



2 THE STUDIO, NORTH SIDE
LARGE

DEPARTMENT OF NATURAL RESOURCES
State of Indiana
PHOTO MAY BE REPRODUCED,
PLEASE GIVE PHOTO CREDIT

T. C. STEELE STATE MEMORIAL

SEE INSTRUCTIONS

UNITED STATES DEPARTMENT OF THE INTERIOR
NATIONAL PARK SERVICE
NATIONAL REGISTER OF HISTORIC PLACES
PROPERTY PHOTOGRAPH FORM
(Type all entries - attach to or enclose with photograph)

STATE	INDIANA
COUNTY	BROWN
FOR NPS USE ONLY	
ENTRY NUMBER	193
DATE	OCT 2 1973

1. NAME			
COMMON:		T. C. Steele State Memorial	
AND/OR HISTORIC:			
2. LOCATION			
STREET AND NUMBER: R. R. #1			
CITY OR TOWN: Nashville			
STATE:	Indiana	CODE	COUNTY:
		18	
3. PHOTO REFERENCE			
PHOTO CREDIT:		Indiana Department of Natural Resources	
DATE OF PHOTO:			
NEGATIVE FILED AT: Division of Public Information and Education 612 State Office Building, Indianapolis, Indiana 46204			
4. IDENTIFICATION			
DESCRIBE VIEW, DIRECTION, ETC.			
1. The Artist's Residence		5. The Large Studio, entrance	
2. The Large Studio, North Side		6. The Large Studio, Interior, W.Wall	
3. The Large Studio, South Side		7. The Large Studio, Interior, W.Wall	
4. The Large Studio, So. & West Side		MOB 7	

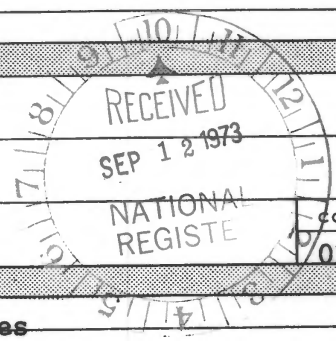

GPO 921-737

PROPERTY OF THE NATIONAL REGISTER

RR #1 NASHVILLE TAD