

KENTUCKY HISTORIC RESOURCES INVENTORY

Site No. Gn-1

1. Historic Name(s) ✓ <b>Livesay House (Green County M.R.A.)</b> Original Owner		22. ADD/County <b>Lake Cumberland/Gn.</b> <span style="border: 1px solid black; padding: 2px;">0 4 4</span>	
2. Present Name		23. U.S.G.S. Quadrant (15/75') <b>Greensburg</b> <span style="border: 1px solid black; padding: 2px;"> </span>	
3. Location <i>at</i> <b>1/2 m. W of Ky 208; above Meadow Creek</b>		24. UTM Reference Zone Easting Northing	
4. Owner's Name <b>Thomas R. McMahan</b>		25. Coordinate Accuracy	
5. Owner's Address <b>241 Jan Street, Campbellsville, Ky. 42718</b>		26. Prehistoric Site Historic Site Building Object Structure Other	
6. Open to Public Yes <input type="checkbox"/> No <input checked="" type="checkbox"/>	7. Visible from road Yes <input type="checkbox"/> No <input checked="" type="checkbox"/>	8. Ownership Private <input checked="" type="checkbox"/> Local <input type="checkbox"/> State <input type="checkbox"/> Federal <input type="checkbox"/>	
9. Local Contact/Organization <b>Woodson Lewis</b>		27. National Register District Name:	
10. Site Plan with North Arrow <b>SEE ATTACHED</b>		28. Significance Evaluation <b>National Register</b> <span style="border: 1px solid black; padding: 2px;">B</span>	
		29. Status National Landmark <input type="checkbox"/> National Register <input type="checkbox"/> Landmark Certificate <input type="checkbox"/> Kentucky Survey <input checked="" type="checkbox"/> <b>8-15-80</b> Local Landmark <input type="checkbox"/> HABS/HAER <input type="checkbox"/>	
		30. Historic Theme Primary <b>architecture</b> <span style="border: 1px solid black; padding: 2px;">C</span> Secondary <input type="checkbox"/> Other <input type="checkbox"/>	
		31. Endangered Yes <input checked="" type="checkbox"/> No <input type="checkbox"/>	
		32. Preservation Project Status Actual Cost in \$1,000s <span style="border: 1px solid black; padding: 2px;"> </span>	
11. Architect		33. ATTACH PHOTO Roll No. <u>1</u> Picture No. _____ Direction _____	
12. Builder		34. Prepared by: <b>KTG</b>	
13. Date <b>1801-1825</b> A. <input checked="" type="checkbox"/> B. <input type="checkbox"/>		35. Organization <b>KHC</b>	
14. Style A. Federal <input checked="" type="checkbox"/> B. <input type="checkbox"/>		36. Date <b>Fall 1979</b>	
15. Original Use <b>House</b> <span style="border: 1px solid black; padding: 2px;">A</span>		37. Revision Dates	
16. Present use <b>None</b>		38. Staff Review	
17. Condition <b>Good</b> <span style="border: 1px solid black; padding: 2px;">B</span>			
18. Description <b>2-story, 3-bay brick, hall-and-parlor plan; flemish bond w/jack arches; interior end chimneys; basement w/ jack-arched windows; enclosed corner staircases; cupboards beside chimney-breasts; transomed doors; later 2-pane sashes; early 20th c. E end addition; flemish bond on S face, American bond on N. face; rubbed jack arches;</b>		No. Stories <b>2</b> <span style="border: 1px solid black; padding: 2px;">C</span>	
		Single Pile <input checked="" type="checkbox"/> NA <input type="checkbox"/>	
		Double Pile <input type="checkbox"/>	
		Floor Plan <b>Hall-parlor</b> <span style="border: 1px solid black; padding: 2px;">E</span>	
		Structural Fabric <b>Brick</b> A. <input checked="" type="checkbox"/> B. <input type="checkbox"/>	
		Decorative Fabric <b>Flemish bond</b> A. <input checked="" type="checkbox"/> B. <input type="checkbox"/>	
		Roof Form <b>Gable end.</b>	
19. History <b>Livesays lived here 1930-1940's.</b> <b>(OVER)</b>			
20. Significance <b>Architecture: the house is one of the best examples in the county of Federal style architecture.</b>			
21. Source of Information <b>W. Lewis</b> <b>(OVER)</b>			

19. History (cont.);

However, the land was originally a part of a 500 acre survey of Robert Irvin purchased by John Emerson. Emerson sold to Thomas Vaughn in 1802. Vaughn owned until 1865 at which time he sold to John A. Brownlee. John's son, Henry acquired it and his heirs sold to Arthur Gaines in 1903. The Gaines family owned it until they sold to the present owners in 1961.

21. Source of Information (cont.):

GC Deeds 3/163; 26/130; 33/229; 41/51; 91/255; 93/294; 94/365; 100/396  
GC Will 6/174

KENTUCKY HISTORIC RESOURCE INVENTORY SUPPLEMENT  
BOUNDARY AND LOCATION INFORMATION

Historic Property Name Livesay House Site # GN-1

Multiple Resource/Thematic Nomination Title \_\_\_\_\_

U.T.M. Coordinates - List multiple UTM's if property is ten or more acres.

A. 16 639500 4125680 D. \_\_\_\_\_

B. \_\_\_\_\_ E. \_\_\_\_\_

C. \_\_\_\_\_ F. \_\_\_\_\_

Verbal Boundary Description Acres .8 ACRES

Bounded on N, W, E by fence line. E and W fence lines are to extend as imaginary lines to road which is the S boundary.

Beginning at point A, 60' from the SW corner of the house and in a direct line with a fence running north, along the fence line 170' to point B, thence E along a fence line 150' to point C; thence S along a fence line as extended to the N side of a road at point D 190'; thence along the meanders of the road to the beginning.

Sketch of Site Plan (Showing outbuildings, structures, landscape features and the site boundary as described above.)

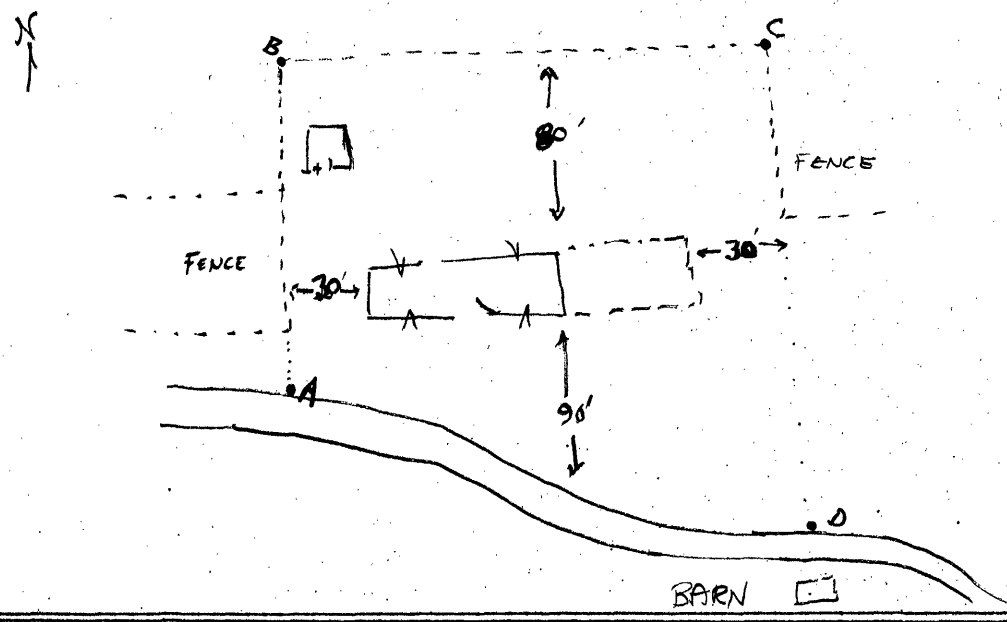

Official Courthouse Property Reference: