



UNITED STATES DEPARTMENT OF THE INTERIOR  
NATIONAL PARK SERVICE

NATIONAL REGISTER OF HISTORIC PLACES

PROPERTY PHOTOGRAPH FORM

(Type all entries - attach to or enclose with photograph)

STATE Montana	
COUNTY Chouteau	
FOR NPS USE ONLY	
ENTRY NUMBER 84 SEP 1972	DATE



SEE INSTRUCTIONS

1. NAME

COMMON: Fort Benton HISTORIC DISTRICT

AND/OR HISTORIC: Fort Benton

2. LOCATION

STREET AND NUMBER:

Boundaries as marked on map

CITY OR TOWN:

Fort Benton (Congressional District 2)

STATE: MONTANA CODE COUNTY: CHOUTEAU CODE

Montana

30

Chouteau

015

3. PHOTO REFERENCE

PHOTO CREDIT: Nels Thoreson

DATE OF PHOTO: June, 1972

NEGATIVE FILED AT: Fish & Game Dept., Great Falls, Montana

4. IDENTIFICATION

DESCRIBE VIEW, DIRECTION, ETC.

8. Streetscape: view north, Grand Union Hotel on left with levee, old bridge and Missouri River.



UNITED STATES DEPARTMENT OF THE INTERIOR  
NATIONAL PARK SERVICE

NATIONAL REGISTER OF HISTORIC PLACES  
PROPERTY PHOTOGRAPH FORM

(Type all entries - attach to or enclose with photograph)

STATE Montana	
COUNTY Chouteau	
FOR NPS USE ONLY	
ENTRY NUMBER 14 SEP 1972	DATE

INSTRUCTIONS

1. NAME

COMMON: Fort Benton HISTORIC DISTRICT  
AND/OR HISTORIC: Fort Benton

2. LOCATION

STREET AND NUMBER:  
Boundaries as marked on map

CITY OR TOWN:  
Fort Benton (Congressional Dist. 2)

STATE: Montana	CODE 30	COUNTY: Chouteau	CODE 015
-------------------	------------	---------------------	-------------

3. PHOTO REFERENCE

PHOTO CREDIT: Nels Thoreson  
DATE OF PHOTO: June, 1972  
NEGATIVE FILED AT: Fish & Game Dept., Great Falls, Montana

4. IDENTIFICATION

DESCRIBE VIEW, DIRECTION, ETC.  
View west, left to right: fronts of I. G. Baker (McLeish) House; Chouteau House; Wackerlin Hardware.





UNITED STATES DEPARTMENT OF THE INTERIOR  
NATIONAL PARK SERVICE

NATIONAL REGISTER OF HISTORIC PLACES  
PROPERTY PHOTOGRAPH FORM

(Type all entries - attach to or enclose with photograph)

STATE Montana	
COUNTY Chouteau	
FOR NPS USE ONLY	
ENTRY NUMBER	DATE
	14 SEP 1972

I N S T R U C T I O N S

1. NAME

COMMON: Fort Benton HISTORIC DISTRICT  
AND/OR HISTORIC: Fort Benton

2. LOCATION

STREET AND NUMBER:  
Boundaries as marked on map

CITY OR TOWN:  
Fort Benton (Congressional District 2)

STATE: Montana	CODE 30	COUNTY: Chouteau	CODE 015
-------------------	------------	---------------------	-------------

3. PHOTO REFERENCE

PHOTO CREDIT: Nels Thoreson

DATE OF PHOTO: June, 1972

NEGATIVE FILED AT: Fish & Game Dept., Great Falls, Montana

IDENTIFICATION

DESCRIBE VIEW, DIRECTION, ETC.  
Streetscape: view southwest on Front St., Grand Union Hotel on left; right side on corner, old Stockmen's Bank.

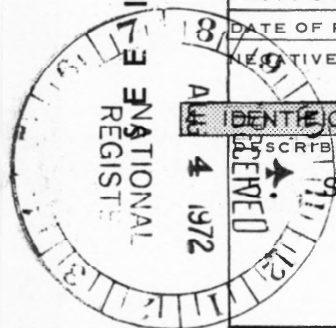



UNITED STATES DEPARTMENT OF THE INTERIOR  
NATIONAL PARK SERVICE

NATIONAL REGISTER OF HISTORIC PLACES  
PROPERTY PHOTOGRAPH FORM

(Type all entries - attach to or enclose with photograph)

STATE	
Montana	
COUNTY	
Chouteau	
FOR NPS USE ONLY	
ENTRY NUMBER	DATE
	14 SEP 1972



SEE INSTRUCTIONS

1. NAME

COMMON: Fort Benton HISTORIC DISTRICT  
AND/OR HISTORIC: Fort Benton

2. LOCATION

STREET AND NUMBER:  
Boundaries as marked on map

CITY OR TOWN:  
Fort Benton (Congressional District 2)

STATE: Montana CODE 30 COUNTY: Chouteau CODE 015

3. PHOTO REFERENCE

PHOTO CREDIT: Nels Thoreson  
DATE OF PHOTO: June, 1972  
NEGATIVE FILED AT: Fish & Game Dept., Great Falls, Montana

4. IDENTIFICATION

DESCRIBE VIEW, DIRECTION, ETC.

4. Streetscape: view southwest on Front St., old bridge, Missouri River and levee on left; bldgs., right side, are Cummings Bldg.; Culbertson House (large white bldgs.).





UNITED STATES DEPARTMENT OF THE INTERIOR  
NATIONAL PARK SERVICE

NATIONAL REGISTER OF HISTORIC PLACES

PROPERTY PHOTOGRAPH FORM

(Type all entries - attach to or enclose with photograph)

STATE Montana	
COUNTY Chouteau	
FOR NPS USE ONLY	
ENTRY NUMBER 14 SEP 1972	DATE

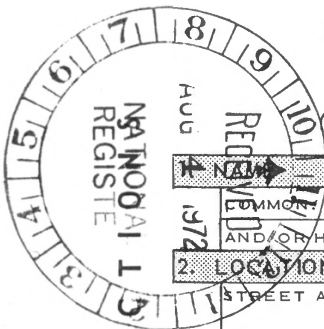

1. COMMON NAME: Fort Benton HISTORIC DISTRICT

AND/OR HISTORIC: Fort Benton

2. LOCATION

STREET AND NUMBER:

Boundaries as marked on map

CITY OR TOWN:

Fort Benton (Congressional District 2)

STATE: <u>Montana</u>	CODE <u>30</u>	COUNTY: <u>Chouteau</u>	CODE <u>015</u>
--------------------------	-------------------	----------------------------	--------------------

3. PHOTO REFERENCE

PHOTO CREDIT: Nels Thoreson

DATE OF PHOTO: June, 1972

NEGATIVE FILED AT: Fish & Game Dept., Great Falls, Montana

4. IDENTIFICATION

DESCRIBE VIEW, DIRECTION, ETC.

6. Streetscape: view northeast on Front St., old city hall, fire station, and old bridge on right; Sharps Bakery; Anthony's Store; then white buildings are Culbertson House and Cummings Building.

SEE INSTRUCTIONS

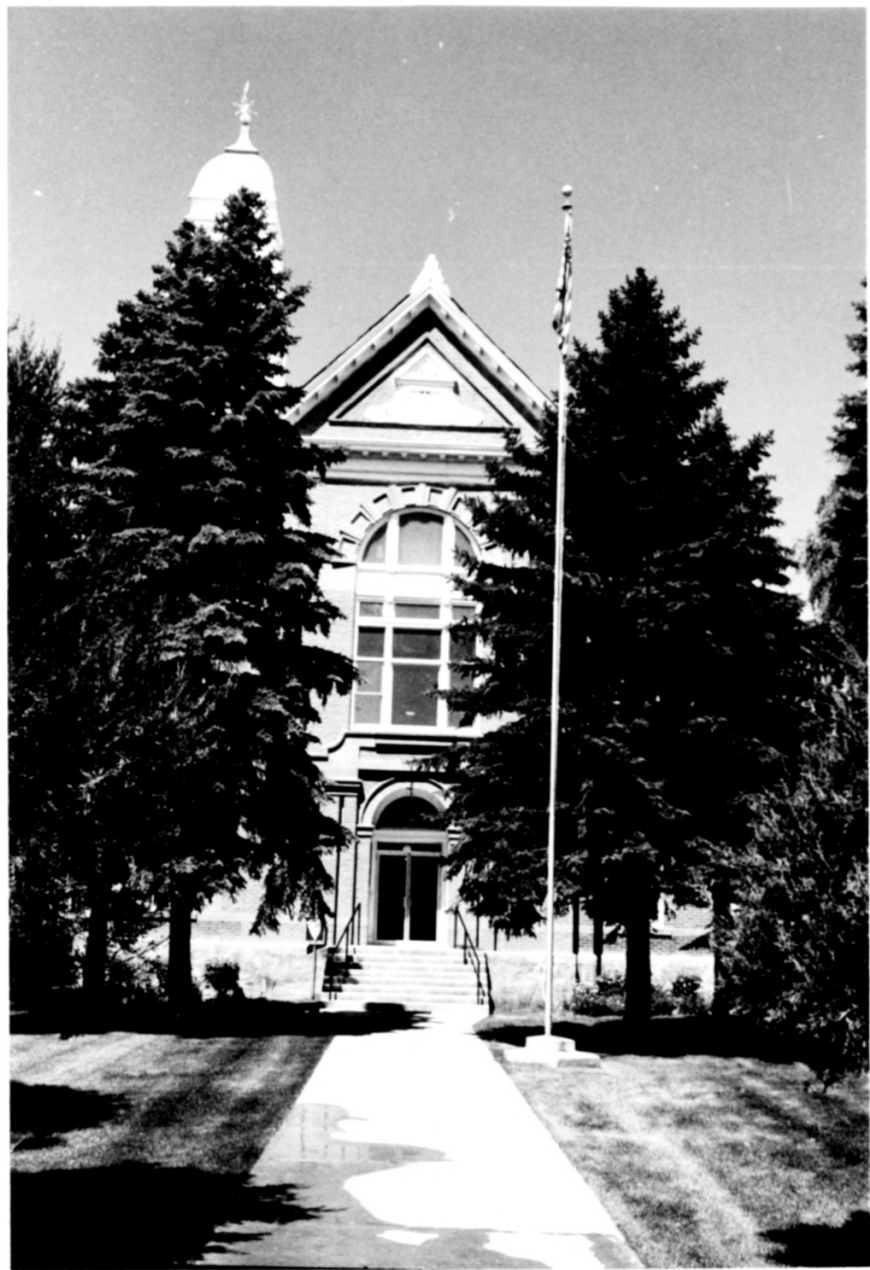

UNITED STATES DEPARTMENT OF THE INTERIOR  
NATIONAL PARK SERVICE

NATIONAL REGISTER OF HISTORIC PLACES  
PROPERTY PHOTOGRAPH FORM

(Type all entries - attach to or enclose with photograph)

STATE Montana	
COUNTY Chouteau	
FOR NPS USE ONLY	
ENTRY NUMBER 14 SEP 1972	DATE

COMMON: Fort Benton HISTORIC DISTRICT

NAME OF HISTORIC PROPERTY: Fort Benton

LOCATION:

STREET AND NUMBER:

Boundaries as marked on map

CITY OR TOWN:

Fort Benton

(Congressional District 2)

STATE:

Montana

CODE

30

COUNTY:

Chouteau

CODE

015

3. PHOTO REFERENCE

PHOTO CREDIT: Nels Thoreson

DATE OF PHOTO: June, 1972

NEGATIVE FILED AT:

Fish & Game Dept., Great Falls, Montana

4. IDENTIFICATION

DESCRIBE VIEW, DIRECTION, ETC.

13. View northwest of the front of the Court House.

SEE INSTRUCTIONS





**BENTON  
HARDWARE**

GIFTWARE  
SPORTING GEAR  
PIPE FITTINGS  
PAINTS, COULERS  
HOME APPLIANCES

UNITED STATES DEPARTMENT OF THE INTERIOR  
NATIONAL PARK SERVICE

NATIONAL REGISTER OF HISTORIC PLACES  
PROPERTY PHOTOGRAPH FORM

(Type all entries - attach to or enclose with photograph)

STATE	Montana
COUNTY	Chouteau
FOR NPS USE ONLY	
ENTRY NUMBER	DATE

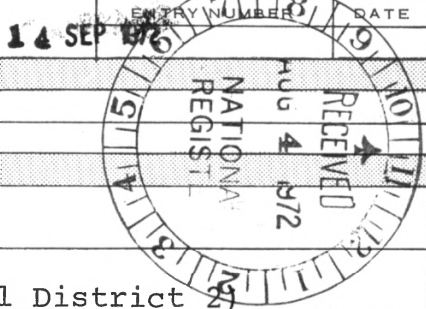

1. NAME

COMMON: Fort Benton HISTORIC DISTRICT

AND/OR HISTORIC: Fort Benton

2. LOCATION

STREET AND NUMBER:  
Boundaries as marked on map

CITY OR TOWN:  
Fort Benton (Congressional District 2)

STATE:	CODE	COUNTY:	CODE
Montana	30	Chouteau	015

3. PHOTO REFERENCE

PHOTO CREDIT: Nels Thoreson

DATE OF PHOTO: June, 1972

NEGATIVE FILED AT: Fish & Game Dept., Great Falls, Montana

4. IDENTIFICATION

DESCRIBE VIEW, DIRECTION, ETC.

2. View northwest: fronts of T. C. Power Buildings.

SEE INSTRUCTIONS



UNITED STATES DEPARTMENT OF THE INTERIOR  
NATIONAL PARK SERVICE

NATIONAL REGISTER OF HISTORIC PLACES  
PROPERTY PHOTOGRAPH FORM

(Type all entries - attach to or enclose with photograph)

STATE Montana	
COUNTY Chouteau	
FOR NPS USE ONLY	
ENTRY NUMBER 14	DATE SEP 1972

I N S T R U C T I O N S

1. NAME

COMMON: Fort Benton HISTORIC DISTRICT  
AND/OR HISTORIC: Fort Benton

2. LOCATION

STREET AND NUMBER:  
Boundaries as marked on map

CITY OR TOWN:  
Fort Benton (Congressional District 2)

STATE: Montana	CODE 30	COUNTY: Chouteau	CODE 015
-------------------	------------	---------------------	-------------

3. PHOTO REFERENCE

PHOTO CREDIT: Nels Thoreson  
DATE OF PHOTO: June, 1972  
NEGATIVE FILED AT: Fish & Game Dept., Great Falls, Montana

4. IDENTIFICATION

DESCRIBE VIEW, DIRECTION, ETC.  
Streetscape: view southwest on Front Street. Buildings on right side of street, right to left: T.C. Power Bldg; T.C. Power Bldg; Wackerlin Hardware; Chouteau House.







UNITED STATES DEPARTMENT OF THE INTERIOR  
NATIONAL PARK SERVICE

STATE

Montana

COUNTY

Chouteau

FOR NPS USE ONLY

ENTRY NUMBER

DATE

24 SEP 1972

NATIONAL REGISTER OF HISTORIC PLACES

PROPERTY PHOTOGRAPH FORM

(Type all entries - attach to or enclose with photograph)

I N S T R U C T I O N S

1. NAME

COMMON: Fort Benton HISTORIC DISTRICT

AND/OR HISTORIC: Fort Benton

2. LOCATION

STREET AND NUMBER:

Boundaries as marked on map

CITY OR TOWN:

Fort Benton (Congressional Dist. 2)

STATE:

Montana

CODE

30

COUNTY:

Chouteau

CODE

015

3. PHOTO REFERENCE

PHOTO CREDIT: Nels Thoreson

DATE OF PHOTO: June, 1972

NEGATIVE FILED AT:

Fish & Game Dept., Great Falls, Montana

4. IDENTIFICATION

DESCRIBE VIEW, DIRECTION, ETC.

11. View south of the front and north side of the I. G. Baker store.

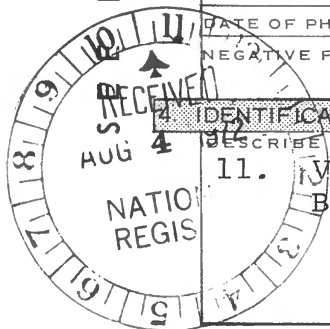



UNITED STATES DEPARTMENT OF THE INTERIOR  
NATIONAL PARK SERVICE

STATE Montana	
COUNTY Chouteau	
FOR NPS USE ONLY	
ENTRY NUMBER 14 SEP 62	DATE

NATIONAL REGISTER OF HISTORIC PLACES

PROPERTY PHOTOGRAPH FORM

Type all entries - attach to or enclose with photograph)



SEE INSTRUCTIONS

1. COMMON: Fort Benton HISTORIC DISTRICT

AND/OR HISTORIC: Fort Benton

2. LOCATION  
STREET AND NUMBER:

Boundaries as marked on map

CITY OR TOWN:

Fort Benton (Congressional District 2)

STATE:

Montana

CODE

30

COUNTY:

Chouteau

CODE

015

3. PHOTO REFERENCE

PHOTO CREDIT:

Nels Thoreson

DATE OF PHOTO:

June, 1972

NEGATIVE FILED AT:

Fish & Game Dept., Great Falls, Montana

4. IDENTIFICATION

DESCRIBE VIEW, DIRECTION, ETC.

14. View southwest of the front of the Episcopal Church.



UNITED STATES DEPARTMENT OF THE INTERIOR  
NATIONAL PARK SERVICE

NATIONAL REGISTER OF HISTORIC PLACES  
PROPERTY PHOTOGRAPH FORM

(Type all entries - attach to or enclose with photograph)

STATE Montana	
COUNTY Chouteau	
FOR NPS USE ONLY	
ENTRY NUMBER	DATE
SEP 17	

INSTRUCTIONS

1. NAME			
COMMON: Fort Benton <u>HISTORIC DISTRICT</u>			
AND/OR HISTORIC: Fort Benton			
2. LOCATION			
STREET AND NUMBER: Boundaries as marked on map			
CITY OR TOWN: Fort Benton (Congressional District 2)			
STATE: Montana	CODE 30	COUNTY: Chouteau	CODE 015
3. PHOTO REFERENCE			
PHOTO CREDIT: Nels Thoreson			
DATE OF PHOTO: June, 1972			
NEGATIVE FILED AT: Fish & Game Dept., Great Falls, Montana			
4. IDENTIFICATION			
DESCRIBE VIEW, DIRECTION, ETC. View east of front of Old City Hall and Fire Station.			

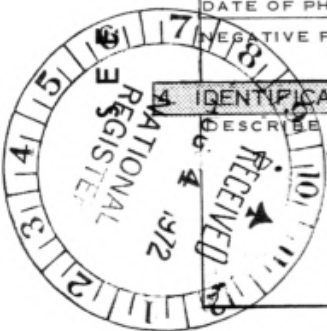



UNITED STATES DEPARTMENT OF THE INTERIOR  
NATIONAL PARK SERVICE

NATIONAL REGISTER OF HISTORIC PLACES  
PROPERTY PHOTOGRAPH FORM

(Type all entries - attach to or enclose with photograph)

STATE

Montana

COUNTY

Chouteau

FOR NPS USE ONLY

ENTRY NUMBER

14 SEP 1972

DATE

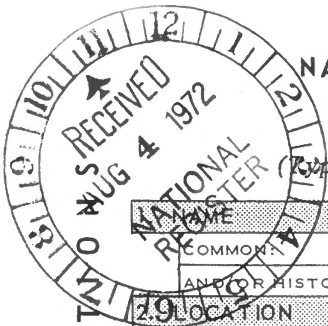

COMMON NAME

Fort Benton HISTORIC DISTRICT

AND/OR HISTORIC:

Fort Benton

29. LOCATION

STREET AND NUMBER:

Boundaries as marked on map

CITY OR TOWN:

Fort Benton

(Congressional District 2)

STATE:

Montana

CODE

30

COUNTY:

Chouteau

CODE

015

3. PHOTO REFERENCE

PHOTO CREDIT:

Nels Thoreson

DATE OF PHOTO:

June, 1972

NEGATIVE FILED AT:

Fish & Game Dept., Great Falls, Montana

4. IDENTIFICATION

DESCRIBE VIEW, DIRECTION, ETC.

12. View northwest of the front of the Conrad Home.

SEE INSTRUCTIONS





GRAND UNION N.

UNITED STATES DEPARTMENT OF THE INTERIOR  
NATIONAL PARK SERVICE

NATIONAL REGISTER OF HISTORIC PLACES  
PROPERTY PHOTOGRAPH FORM

(Type all entries - attach to or enclose with photograph)

STATE ...	Montana
COUNTY	Chouteau
FOR NPS USE ONLY	
ENTRY NUMBER	DATE
14 SEP 1972	

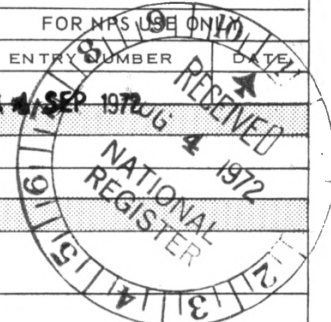

1. NAME

COMMON: Fort Benton HISTORIC DISTRICT  
AND/OR HISTORIC: Fort Benton

2. LOCATION

STREET AND NUMBER:  
Boundaries as marked on map

CITY OR TOWN:  
Fort Benton (Congressional District 2)

STATE:	CODE	COUNTY:	CODE
<u>Montana</u>	<u>30</u>	<u>Chouteau</u>	<u>015</u>

3. PHOTO REFERENCE

PHOTO CREDIT: Nels Thoreson

DATE OF PHOTO: June, 1972

NEGATIVE FILED AT: Fish & Game Dept., Great Falls, Montana

4. IDENTIFICATION

DESCRIBE VIEW, DIRECTION, ETC.

9. View south of front and west side of Grand Union Hotel which borders Front St.

SEE INSTRUCTIONS



UNITED STATES DEPARTMENT OF THE INTERIOR  
NATIONAL PARK SERVICE

STATE: Montana	
COUNTY: Chouteau	
FOR NPS USE ONLY	
ENTRY NUMBER 14 SEP 1972	DATE

NATIONAL REGISTER OF HISTORIC PLACES  
PROPERTY PHOTOGRAPH FORM

(Type all entries - attach to or enclose with photograph)

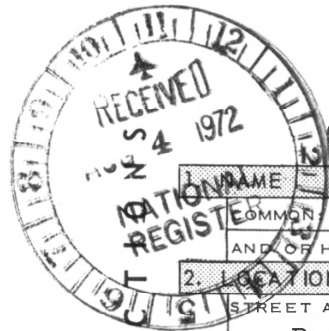

1. NAME COMMON NAME: Fort Benton HISTORIC DISTRICT
AND OF HISTORIC: Fort Benton

2. LOCATION			
STREET AND NUMBER: Boundaries as marked on map			
CITY OR TOWN: Fort Benton (Congressional District 2)			
STATE: Montana	CODE 30	COUNTY: Chouteau	CODE 015

3. PHOTO REFERENCE	
PHOTO CREDIT: Nels Thoreson	
DATE OF PHOTO: June, 1972	
NEGATIVE FILED AT: Fish & Game Dept., Great Falls, Montana	

4. IDENTIFICATION	
DESCRIBE VIEW, DIRECTION, ETC. 10. View south of the remains and one remaining block house of the original fort at Fort Benton.	

SEE INSTRUCTIONS



Remains of the original Fort Benton, Montana.  
Camera pointing to the northeast.

Photo by Mattison  
July 1954