

KENTUCKY HISTORIC RESOURCES INVENTORY

Site No. Gn-45

1. Historic Name(s) ✓ Sandidge House (Green County M.R.A.) Original Owner Sandidge			22. ADD/County Lake Cumberland/Gn 044		
2. Present Name Sandidge House			23. U.S.G.S. Quadrant (15/75') Center 		
3. Location S side Ky 88; 1 m. E of Hart Co. line Donnonsburg VIC.			24. UTM Reference Zone Easting Northing		
4. Owner's Name Harry Higason			25. Coordinate Accuracy 		
5. Owner's Address Route 2, Greensburg, Ky 42743			26. Prehistoric Site Historic Site Building Object Structure Other		
6. Open to Public Yes <input type="checkbox"/> No <input checked="" type="checkbox"/>	7. Visible from road Yes <input checked="" type="checkbox"/> No <input type="checkbox"/>	8. Ownership Private <input checked="" type="checkbox"/> Local <input type="checkbox"/> State <input type="checkbox"/> Federal <input type="checkbox"/>	27. National Register District Name: 		
9. Local Contact/Organization Harry Higason 932-4583			28. Significance Evaluation National Register B		
10. Site Plan with North Arrow See Attached			29. Status National Landmark <input type="checkbox"/> Date _____ National Register <input type="checkbox"/> Landmark Certificate <input type="checkbox"/> Kentucky Survey <input checked="" type="checkbox"/> 8-15-80 Local Landmark <input type="checkbox"/> HABS/HAER <input type="checkbox"/>		
11. Architect _____			30. Historic Theme Primary architecture C Secondary _____ Other _____		
12. Builder _____			31. Endangered Yes <input type="checkbox"/> No <input checked="" type="checkbox"/>		
13. Date 1826-1850 A. <input checked="" type="checkbox"/> B. <input type="checkbox"/>			32. Preservation Project Status _____		
14. Style A. Federal <input checked="" type="checkbox"/> B. Greek Rev. <input type="checkbox"/>			Actual Cost in \$1,000s 		
15. Original Use house A			33. ATTACH PHOTO Roll No. <u>4</u> Picture No. _____ Direction _____		
16. Present use house			34. Prepared by: KTG		
17. Condition good B			35. Organization KHC		
18. Description 2-story dogtrot form log house; dogtrot enclosed w/log; enclosed corner staircase in central passage; mantels removed; slope-shouldered stone chimneys; central door on 2nd floor originally opened on 1-story Greek portico. (Continue on Back)			36. Date Fall 1979		
19. History perhaps built by John Sandidge (or Sandridge), an early settler from Virginia *			37. Revision Dates 38. Staff Review		
20. Significance Architecture: the house is one of the best examples of the dogtrot log house form in the county.			21. Source of Information *Allen's History p.276. GC Deeds 26/356; 30/580; 69/439; 139/749		

19: History (cont.):

Although no direct linkage to John Sandidge has been established at present, it is known that Dabney Sandidge acquired the property in 1865 from W. W. Thompson. Dabney sold to P. W. Sandidge in 1881. P. W.'s heirs sold the land to Harry and Johnny Higgason with the present owner acquiring full title in 1979.

KENTUCKY HISTORIC RESOURCE INVENTORY SUPPLEMENT
BOUNDARY AND LOCATION INFORMATION

Historic Property Name SANDIDGE HOUSE Site # Gn. 45

Multiple Resource/~~Thematic~~ Nomination Title GREEN COUNTY

U.T.M. Coordinates - List multiple UTM's if property is ten or more acres.

A. 16 618740 4120500 D. _____

B. _____ E. _____

C. _____ F. _____

Verbal Boundary Description

Acreage .31 ACRES

BOUNDED ON ALL SIDES BY FENCING APPROXIMATELY 30' FROM THE HOUSE.

BOUNDARY HAS NO SIGNIFICANT OUTBUILDINGS.

Beginning at point A 30' from the NW corner of the house, thence E along a picket fence 110' to point B; thence S along a fence 110' to point C; thence W 110' along a fence to point D; thence N along a fence to the beginning.

Sketch of Site Plan (Showing outbuildings, structures, landscape features and the site boundary as described above.)

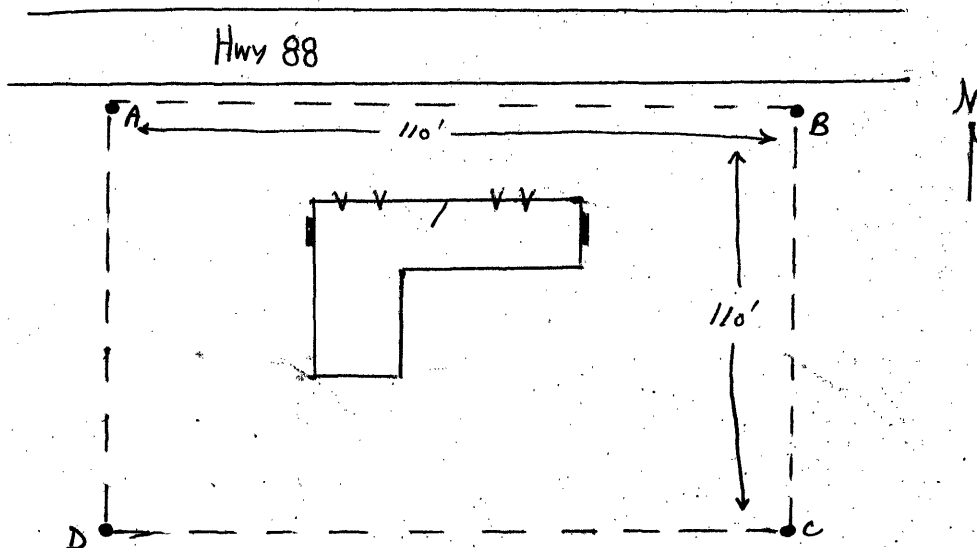

Official Courthouse Property Reference: