City Creek Canyon Historic District
Salt Lake City, Utah
Salt Lake County
Canyon Road streetscape
looking west across parkway (sites 6, 5, 4)

Thomas W. Hanchett, photographer
June 1979
Negative filed at Utah State Historical Soc.

MAR 12 1980

JAN 29 1980

1/20

City Creek Canyon Historic District 2/20
Salt Lake City, Utah
Sites 2, 1, 53

Salt Lake Co.

231 Canyon Road; Ottinger Hall, 233 Canyon Road
Memory Grove Gate
View of west side of Canyon Road

NOV 20 1978

Photograph: Thomas W. Hanchett
October 1978

MAR 12 1980

Negative filed at Utah State Historical Society

Salt Lake County

City Creek Canyon Historic District 3/20

Salt Lake City, Utah

JAN 29 1980

Canyon Road streetscape

Looking south (sites 47, 46, 45) MAR 12 1980

Thomas W. Hanchett, photographer

June 1979

Negative filed at Utah State Historical Soc.

Salt Lake County

City Creek Canyon Historic District 4/20
Salt Lake City, Utah

JAN 29 1980

Canyon Road, looking south from Memory Grove through the gates of the Grove toward Ottinger Hall (site 1).

MAR 12 1980

Thomas W. Hanchett, photographer
June 1979
Negative filed at Utah State Historical Soc.

Salt Lake County

City Creek Canyon Historic District 5/20

Salt Lake City, Utah

JAN 2 9 1980

Canyon Road streetscape
looking north (sites 37, 36, 35)

Thomas W. Hanchett, photographer
June 1979
Negative filed at Utah State Historical Soc.

MAR 1 2 1980

SPENCER APTS

Salt Lake County

City Creek Canyon Historic District 6/20

Salt Lake City, Utah

JAN 29 1980

Canyon Road streetscape
looking east from site 42 (sites 40, 39, 38, 37)

MAR 12 1980

Thomas W. Hanchett, photographer
June 1979
Negative filed at Utah State Historical Soc.

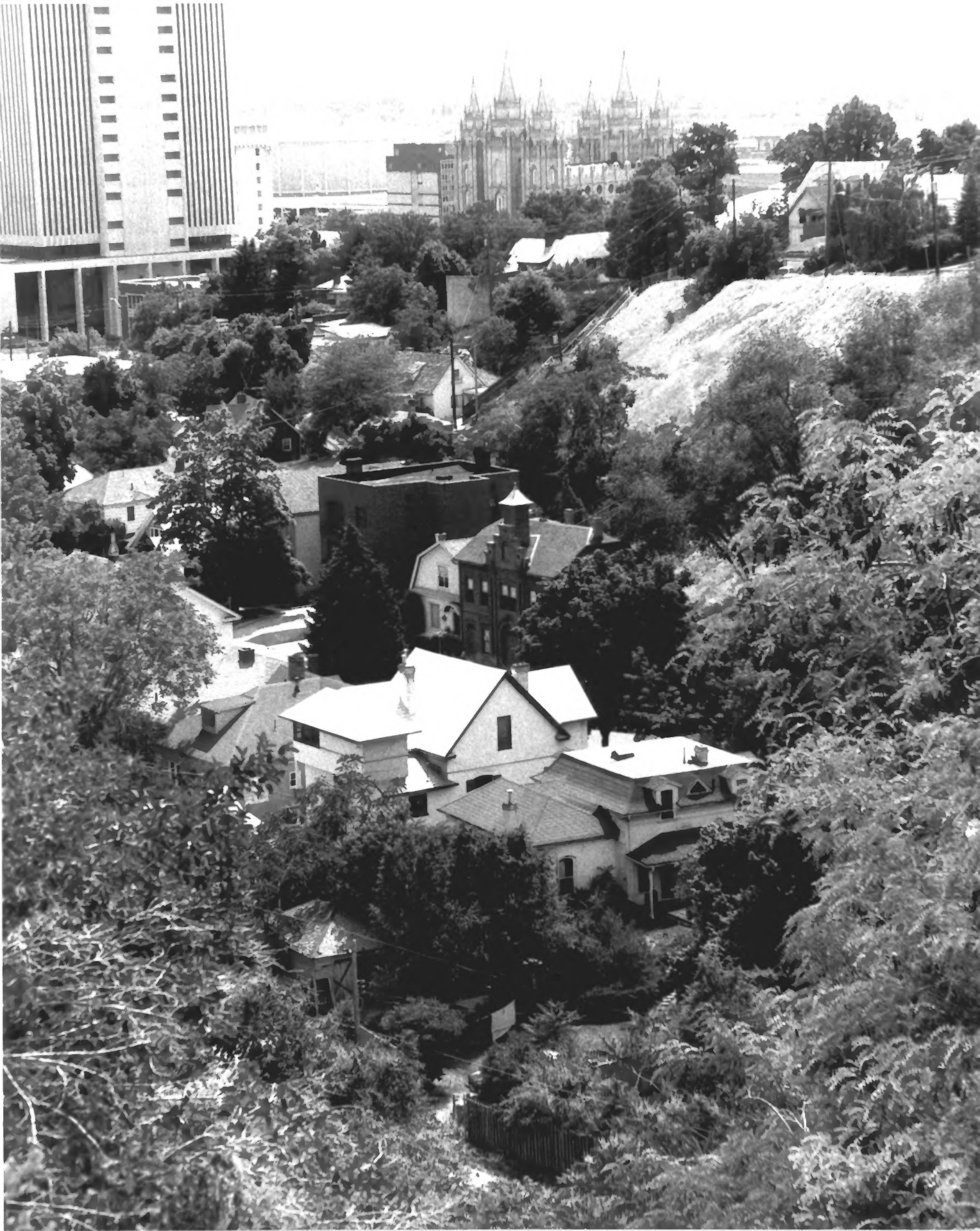

Salt Lake County

City Creek Canyon Historic District 7/20
Salt Lake City, Utah

MAR 12 1980

Looking down on the historic district (sites 42-46, 1-7) from the east side of the canyon. Downtown Salt Lake and the LDS (Mormon) Temple visible beyond.

JAN 29 1980

4

Thomas W. Hanchett, photographer
June 1979
Negative filed at Utah State Historical Soc.

Salt Lake County

A City Creek Canyon Historic District 8/20
Salt Lake City, Utah

JAN 29 1980

Memory Grove (site 53)
War Memorial, looking west
Stairs to the State Capitol visible at left

Phillip W. Neuberg, photographer
Spring 1979
Negative filed at Utah State Historical Soc.

MAR 12 1980

Salt Lake County

City Creek Canyon Historic District 9/20
Salt Lake City, Utah

City Creek Canyon looking north from A Street and 9th Avenue. Trees of Memory Grove at lower left.

MAR 12 1980

Thomas W. Hanchett, photographer
June 1979
Negative filed at Utah State Historical Soc.

JAN 29 1980

VETERAN VOLUNTEER
FIREMEN

City Creek Canyon Historic District 10/20
Salt Lake City, UTah
Site 1

Salt Lake Co.

Ottinger Hall, 233 Canyon Road
North and east (front) facades

NOV 20 1978

Photograph: Thomas W. Hanchett
October 1978

Negative filed at Utah State Historical
Society

MAR 12 1980

City Creek Canyon Historic District 11/20
Salt Lake City, Utah
Site 4
Snow House
217 Canyon Road
East (front) facade
Photographer: Thomas W. Hanchett
October 1978
Negative filed at Utah State Historical Society

MAR 12
Salt Lake Co.
JAN 29 1980

City Creek Canyon Historic District 12/20
Salt Lake City, Utah
Site 5 Salt Lake Co, MAR 12 1980

Elliot Kimball House, 211 Canyon Road
South and east (front) facades

Photograph: Thomas W. Hanchett NOV 20 1978
October 1978

Negative filed at Utah State Historical Society

City Creek Canyon Historic District 13/20
Salt Lake City, Utah
Site 6

MAR 12 1980

Hermann Anderson House, 207 Canyon Road
Detail of the east (front) facade

Photograph: Thomas W. Hanchett
October 1978

NOV 20 1978

Negative filed at Utah State Historical Society

Salt Lake Co.

City Creek Canyon Historic District 14/20
Salt Lake City, Utah
Site 6
Anderson House
207 Canyon Road
East (front) facade
Photographer: Thomas W. Hanchett
October 1978
Negative filed at Utah State Historical Society

MAR 12 1980

Salt Lake County JAN 29 1980

City Creek Canyon Historic District 15/20
Salt Lake City, Utah
Site 15
Blair-Alt House
183 Canyon Road
East (front) facade
Photographer: Thomas W. Hanchett
October 1978
Negative filed at Utah State Historical Society

MAR 12 1980

JAN 29 1980
Salt Lake County

JCK 092
UTAH

City Creek Canyon Historic District 16/20

Salt Lake City, Utah
Site 25
Pratt-Whitney House
160 Fourth Avenues
South (front) facade
Photographer: Thomas W. Hanchett
October 1978
Negative filed at Utah State Historical Society

MAR 12 1980

Salt Lake Co.

JAN 29 1980

City Creek Canyon Historic District 17/20
Salt Lake City, Utah
Site 37

MAR 12 1980

Joshua Paul House, 220 Canyon Road
North and west (front) facades

Photograph: Thomas W. Hanchett NOV 20 1978
October 1978

Negative filed at Utah State Historical Society Salt Lake Co.

282

City Creek Canyon Historic District 18/20
Salt Lake City, Utah
Site 46

MAR 12 1980

Helaman Pratt/Franklin Richards Snow House
252 Canyon Road
West (front) and south facades

Photograph: Thomas W. Hanchett
October 1978

NOV 20 1978

Negative filed at Utah State Historical Society

Salt Lake Co.

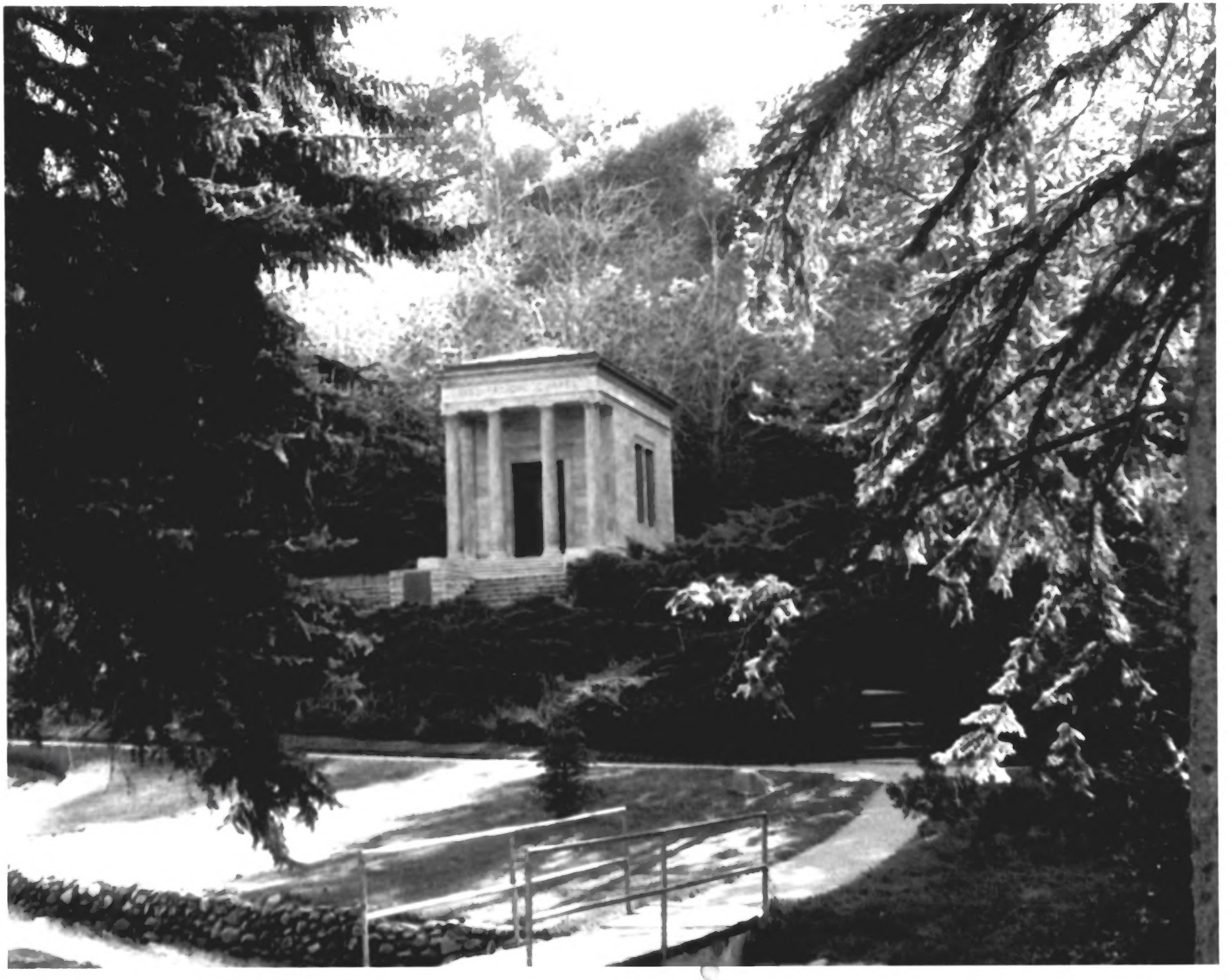

City Creek Canyon Historic District 19/20
Salt Lake City, Utah
Site 53
MAR 12 1980
Memory Grove, Meditation Chapel
West (front) facade
Photographer: Thomas W. Hancehtt
October 1978
Negative filed at Utah State Historical Society
Salt Lake Co, JAN 29 1980

City Creek Canyon Historic District 20/20
Salt Lake City, Utah
Site 53

MAR 12 1980

Memorial House, 485 Canyon Road
Memory Grove Park
East facade

Salt Lake Co.
NOV 20 1978

Photograph: Thomas W. Hanchett
October 1978

Negative filed at Utah State Historical Society