

United States Department of the Interior
National Park Service

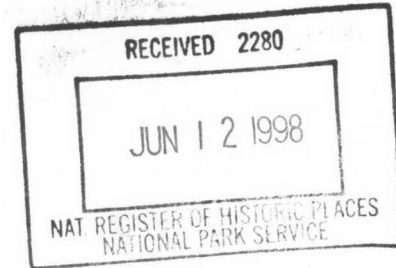

NATIONAL REGISTER OF HISTORIC PLACES
REGISTRATION FORM

=====

1. Name of Property

=====

Historic Name: Two Bayou Methodist Church and Cemetery

Other Name/Site Number: OU0079

=====

2. Location

=====

Street & Number: Ouachita County Road 125

Not for Publication: N/A

City/Town: Camden

Vicinity: x

State: AR County: Ouachita Code: AR103 Zip Code: 71701

=====

3. Classification

=====

Ownership of Property: private

Category of Property: building

Number of Resources within Property:

Contributing	Noncontributing
<u>3</u>	<u> </u> buildings
<u>1</u>	<u> </u> sites
<u> </u>	<u> </u> structures
<u> </u>	<u> </u> objects
<u>4</u>	<u>0</u> Total

Number of contributing resources previously listed in the National Register: N/A

Name of related multiple property listing: N/A

Two Bayou Methodist Church
Name of Property

Ouachita County, Arkansas
County and State

=====

4. State/Federal Agency Certification

=====

As the designated authority under the National Historic Preservation Act of 1986, as amended, I hereby certify that this X nomination _____ request for determination of eligibility meets the documentation standards for registering properties in the National Register of Historic Places and meets the procedural and professional requirements set forth in 36 CFR Part 60. In my opinion, the property X meets _____ does not meet the National Register Criteria. _____ See continuation sheet.

Cathryn A. Sater 5-28-98
Signature of certifying official Date

Arkansas Historic Preservation Program
State or Federal agency and bureau

In my opinion, the property _____ meets _____ does not meet the National Register criteria. _____ See continuation sheet.

Signature of commenting or other official Date

State or Federal agency and bureau

=====

5. National Park Service Certification

=====

I, hereby certify that this property is

- ☒ entered in the National Register _____
_____ See continuation sheet.
☐ determined eligible for the _____
National Register _____
_____ See continuation sheet.
☐ determined not eligible for the _____
National Register _____
☐ removed from the National Register _____
_____ other (explain): _____

Osman H. Ball 7-9-98
Signature of Keeper Date
Ball of Action

Two Bayou Methodist Church
Name of Property

Ouachita County, Arkansas
County and State

=====

6. Function or Use

=====

Historic:	<u>RELIGION</u>	Sub:	<u>religious facility</u>
	<u>FUNERARY</u>		<u>cemetery</u>
Current :	<u>VACANT/NOT IN USE</u>	Sub:	<u></u>
	<u>FUNERARY</u>		<u>cemetery</u>
	<u></u>		<u></u>

=====

7. Description

=====

Architectural Classification:

OTHER: Plain Traditional
Greek Revival

Materials: foundation STONE/sandstone roof ASPHALT
walls WOOD/weatherboard other

Describe present and historic physical appearance:

Summary

Located at the end of Ouachita County Road 125, the Two Bayou Methodist Church was built by J. T. Mendenhall c. 1875. This vernacular one-room church building with modest Greek Revival details rests upon unmortared stone piers, and is covered by a composition shingle, gable roof. All the windows in the church are four-over-four, double-hung wood windows. The exterior is clad in weatherboard while the interior walls and tray ceiling are clad in horizontal flush wooden planking.

Along with the church building an adjacent cemetery is being nominated to the National Register as a contributing site. Over one-hundred-and twenty marked and unmarked graves in the cemetery date before 1948. Only sixty-two gravestones date after 1948. The two historic privies, located behind the church and cemetery, are also included as contributing outbuildings in this nomination.

Elaboration

Built around 1885, the Two Bayou Methodist Church is a rural one-room church located on a gravel county road four miles west of Camden. Designed in a restrained version of the Greek Revival style, the exterior of the building retains the vast majority of its original features. The Greek Revival influence is hinted at by details such as the uncomplicated pilasters, a wide band of trim under the gable returns, two slightly pedimented front doors, and the rudimentary cornices over the windows. Low pitched roofs and six-over-six windows are typical of the Greek Revival style. In contrast, the moderately steep pitched roof and four-over-four, double-hung wood windows mark this building as a vernacular interpretation of the style. Its asphalt shingle gable roof and weatherboard walls rest upon stacked rock piers.

The front, or western, elevation contains two symmetrically placed single-leaf entrance doors. Simple trim surrounds the identical four-panel doors, which are crowned by slightly pedimented lintels. Because of the deterioration of the previous wooden stairs, each door now has five newer wooden stairs leading up to it. The metal handrails beside the stairs are also a recent addition.

The side, or northern and southern, elevations are fenestrated by four symmetrically placed, four-over-four, double-hung wood-framed windows. The rear, or eastern, elevation contains two symmetrically placed four-over-four, double-hung wood-framed windows.

The simple design of the building continues on the interior. The walls of the single open room are clad with the original wood planks, while wide floor boards, with square nails, cover the floor. Uncomplicated moldings highlight the windows and the tray ceiling. Pews decorated with Gothic arch panels, and scroll armrests are historic additions to the interior as is the piano. According to Mrs. Haltom, a longtime member of the church, her father hauled the pews in a wagon from the old Camden Opera House to the church in the 1920s. Two aisles, leading from each entry, divide the pews into three sections. The center row of pews is full-sized, while the side-aisles are composed of half-sized pews permanently attached to the walls. The top scroll of the armrests on the eighth row is sawn vertically in half to accommodate the swing of the two doors. On the north interior wall is a brick flue; however, the wood burning stove has been removed. At the eastern end of the church is a lectern flanked by a pair of matching square columns.

The interior and exterior of this church are without any modern additions except for the composition shingle roof that replaces the historic wood shingle material, and the metal rails beside the wooden stairs.

Two Bayou Methodist Church
Name of Property

Ouachita County, Arkansas
County and State

Two historic privies are located behind the church and cemetery and are included as contributing outbuildings in this nomination. A large stump between the church and cemetery is all that remains of an oak tree. Inside the knot on its south side, one can still see the empty square where a plank once was fitted to help the ladies dismount from their carriages and wagons.

Also part of the Two Bayou Methodist Church nomination is the adjacent cemetery with more than one-hundred-and-twenty marked and unmarked graves dating before 1948, and another sixty-two gravestones dating from 1948. The cemetery is located just south of the church. All grave markers face the church to the north and are arranged in parallel lines. The cemetery is surrounded by a modern chain-linked fence. The oldest marked grave is that of Thomas A. Stuart who died in January 8, 1850 at the age of twenty. The most elaborate monument is that of Glorvenia C. Nolen. This white marble monument stands approximately six-feet tall and bears the inscription, "SACRED/to the memory/OF/ GLORVENIA C./Wife of/ FRANK S. NOLEN/&/Daughter of REV BLANTON P. & E. M. BOX/Born in Ala./March 6th 1839/DIED/in Sevier Co. Ark./Dec. 5th 1859/." Inscribed at the bottom of the monument is the carver's name, "J. Jennings/ Camden Arkansas." He is also responsible for the carving of several other gravestones in this cemetery and in the Oakland Cemetery in nearby Camden. Of the estimated one-hundred-and-eighty-two graves, 65 percent are historic. This percentage is likely to remain relatively stable, because of the small number people associated with the church (the church ceased to be part of a preaching circuit in the late 1940s).

=====
8. Statement of Significance
=====

Certifying official has considered the significance of this property in relation to other properties: state.

Applicable National Register Criteria: C

Criteria Considerations (Exceptions): A

Areas of Significance: ARCHITECTURE

Period(s) of Significance: c. 1875

Two Bayou Methodist Church
Name of Property

Ouachita County, Arkansas
County and State

Significant Dates: c. 1875

Significant Person(s): N/A

Cultural Affiliation: N/A

Architect/Builder: J. T. Mendenhall (builder)

State significance of property, and justify criteria, criteria considerations, and areas and periods of significance noted above:

Summary

The Two Bayou Methodist Church is being nominated to the National Register of Historic Places under Criterion C with statewide significance as an excellent example of a rural, one-room Plain/Traditional style church built in the late 19th century. The interior and exterior of this church are without any modern alterations, except the composition shingles covering the wood shingles and the addition of metal handrails next to the newer wooden stairs. Contributing to this nomination are the adjacent cemetery and two historic privies.

Elaboration

The history of worship at the site where the Two Bayou Methodist Church now stands is quite long. The earliest known worshipers at the site held services under brush arbors. Before the Civil War a more permanent log building was constructed that was destroyed during the Civil War and replaced by another log building. Around 1875, this log building was replaced by the current Two Bayou Methodist Church which was constructed by J. T. Mendenhall.

Because the Two Bayou Methodist Church was never at the center of a preaching circuit, very little is known about its earliest history. If there was an organized preaching point at Two Bayou prior to 1848, the probability is that it was on the same circuit as Camden because of the town's proximity. By 1864 when Buena Vista (another neighboring community) appears in the circuit records, Two Bayou was an organized church. In 1942, the regular circuit dropped Two Bayou Methodist Church, the congregation became part of another circuit for a few years. However, by

the late 1940s regular services ceased. The remarkable preservation of the church and its cemetery is due to devoted upkeep by its trustees. The building is still used once a year for a homecoming held every September. The building and its cemetery are owned by the Trustees of the Two Bayou Methodist Church.

The Two Bayou Methodist Church is being nominated to the National Register of Historic Places under Criterion C with statewide significance as a pristine example of a rural, one-room, vernacular church built in the late 19th century. The church is in near original condition and retains almost all of its original features. Examples of these features include: four-over-four windows, tray ceiling, stone piers, pilaster-like corner boards, pedimented door crowns, and cornice returns. Fewer than fifteen Arkansas vernacular rural, frame, church buildings are listed in the National Register. Of these the Ozan Methodist Church (listed 11/04/82) was destroyed around 1990, and the Williford Methodist Church (listed 11/27/92) is in a state of extreme neglect. Other rural churches although listed in the National Register with local significance display considerable alterations to their interiors and exteriors. Common exterior alterations include window replacements (Columbus Presbyterian Church listed 5/21/81), replacement of sandstone piers (Wesley Chapel listed 12/07/95), and the addition of modern porches (Houston Methodist Episcopal Church listed 5/20/94). The vast majority of the other significant churches also exhibit some application of modern wood paneling to their interior walls and ceilings, as well as the installation of electrical wiring. The Two Bayou Methodist Church survives as the best preserved of these increasingly scarce buildings. It is being nominated to the National Register with statewide significance as a one-room, vernacular church enhanced with Greek Revival-style elements and exhibiting a high level of architectural integrity. Also included in the nomination are the adjacent cemetery and two privies.

=====

9. Major Bibliographical References

=====

Spore, Kenneth L. A History of the First Methodist Church. Camden, Arkansas: The Historical Society of the First Methodist Church, 1944. p 197 - 200.

Rural Arkansas, Volume XL, Number 2. December 1985.

Interview with Ms. Virginia Wright, August 1997.

Interview with Ms. Virginia Haltom, August 1997, and January 1998.

Two Bayou Methodist Church
Name of Property

Ouachita County, Arkansas
County and State

Previous documentation on file (NPS):

- ☐ preliminary determination of individual listing (36 CFR 67) has been requested.
- ☐ previously listed in the National Register
- ☐ previously determined eligible by the National Register
- ☐ designated a National Historic Landmark
- ☐ recorded by Historic American Buildings Survey # _____
- ☐ recorded by Historic American Engineering Record # _____

Primary Location of Additional Data:

- ☒ State historic preservation office
- ☐ Other state agency
- ☐ Federal agency
- ☐ Local government
- ☒ University
- ☐ Other -- Specify Repository: _____

=====

10. Geographical Data

=====

Acreage of Property: approximately eight acres

UTM References: Zone Easting Northing Zone Easting Northing

A	<u>15</u>	<u>503500</u>	<u>3711510</u>	B	<u> </u>	<u> </u>	<u> </u>
C	<u> </u>	<u> </u>	<u> </u>	D	<u> </u>	<u> </u>	<u> </u>

Verbal Boundary Description:

The Northwest Quarter of the Southeast Quarter of Section 4, Township 14

Two Bayou Methodist Church
Name of Property

Ouachita County, Arkansas
County and State

South, Range 18 West, beginning at the Northwest corner of said described lands and running South 310 yards, thence East 125 yards, thence North 310 yards, thence West 125 yards to the point of beginning, containing 8 acres, more or less, situated in Ouachita County Arkansas.

Boundary Justification:

This boundary contains all the property historically associated with the Two Bayou Methodist Church.

=====
11. Form Prepared By
=====

Name/Title: Amy Bennett, Survey Historian

Organization: Arkansas Historic Preservation Program Date: 5/7/98

Street & Number: 1500 Tower Bldg., 323 Center St. Telephone: (501) 324-9880

City or Town: Little Rock State: AR ZIP: 72201

UNITED STATES DEPARTMENT OF THE INTERIOR
NATIONAL PARK SERVICE

NATIONAL REGISTER OF HISTORIC PLACES
EVALUATION/RETURN SHEET

REQUESTED ACTION: NOMINATION

PROPERTY Two Bayou Methodist Church and Cemetery
NAME:

MULTIPLE
NAME:

STATE & COUNTY: ARKANSAS, Ouachita

DATE RECEIVED: 6/12/98 DATE OF PENDING LIST: 6/22/98
DATE OF 16TH DAY: 7/08/98 DATE OF 45TH DAY: 7/27/98
DATE OF WEEKLY LIST:

REFERENCE NUMBER: 98000830

NOMINATOR: STATE

REASONS FOR REVIEW:

APPEAL: N DATA PROBLEM: N LANDSCAPE: N LESS THAN 50 YEARS: N
OTHER: N PDIL: N PERIOD: N PROGRAM UNAPPROVED: N
REQUEST: N SAMPLE: N SLR DRAFT: N NATIONAL: N

COMMENT WAIVER: N

☒ ACCEPT ☐ RETURN ☐ REJECT 7/9/98 DATE

ABSTRACT/SUMMARY COMMENTS:

Entered in the
National Register

RECOM./CRITERIA _____

REVIEWER _____ DISCIPLINE _____

TELEPHONE _____ DATE _____

DOCUMENTATION see attached comments Y/N see attached SLR Y/N



Two Bayou Methodist Church and Cemetery

Faulkner County, Arkansas

Amy Bennett

January, 1998

Negative on file at AHPP

West facade and south elevation,
looking northeast



Two Bayou Methodist Church and Cemetery

Ouachita County, Arkansas

Amy Bennett

January, 1998

Negative on file at AHPP

South side and east side,
looking north west



Two Bayou Methodist Church and Cemetery
Ouachita County, Arkansas

Amy Bennett

January, 1998

Negative on file at AHPP
Cemetery, south elevation
and west facade; looking
northeast



Two Bayou Methodist Church and Cemetery
Ouachita County, Arkansas
Amy Bennett
January, 1998
Negative on file at AHPP
Interior, looking east



Two Bayou Methodist Church and Cemetery
Ouachita County, Arkansas
Amy Bennett
January, 1998
Negative on file at AHPP
Interior, looking west



Two Bayou Methodist Church and cemetery

Faulkner County, Arkansas

Amy Bennett

January, 1998

Negative on file at AHPP

Interior, close up of piano; looking
Southeast



Two Bayou Methodist Church and Cemetery

Faulkner County, Arkansas

Amy Bennett

January, 1998

Negative on file at AHPP

Interior, closeup of pulpit;
looking northeast



Two Bayou Methodist Church and Cemetery
Ouachita County, Arkansas
Amy Bennett

January, 1998

Negative on file at AHPP

Interior closeup of pew and door, looking south



Two Bayou Methodist Church and Cemetery
Ouachita County, Arkansas
Amy Bennett
January, 1998
Negative on file at AHPP
Interior, close up of pew set into
the wall; looking north



Two Bayou Methodist Church and Cemetery
Ouachita County, Arkansas
Amy Bennett
January, 1998
Negative on file at AHPP
North side of cemetery, looking
South



Two Bayou Methodist Church and Cemetery
Faulkner County, Arkansas
Amy Bennett
January, 1998
Negative on file at AHPP
Cemetery looking south west



Two Bayou Methodist Church and Cemetery

Ouachita County, Arkansas

Amy Bennett

January, 1998

Negative on file at AHPP

Cemetery, looking south



Two Bayou Methodist Church and Cemetery

Ouachita County, Arkansas

Amy Bennett

January, 1998

Negative on file at AHPP

Front elevation of privy located to the
northwest of the church building, looking east

UNITED STATES
DEPARTMENT OF THE INTERIOR
GEOLOGICAL SURVEY

CAMDEN SW QUADRANGLE
ARKANSAS—OUACHITA CO.
7.5 MINUTE SERIES (TOPOGRAPHIC)

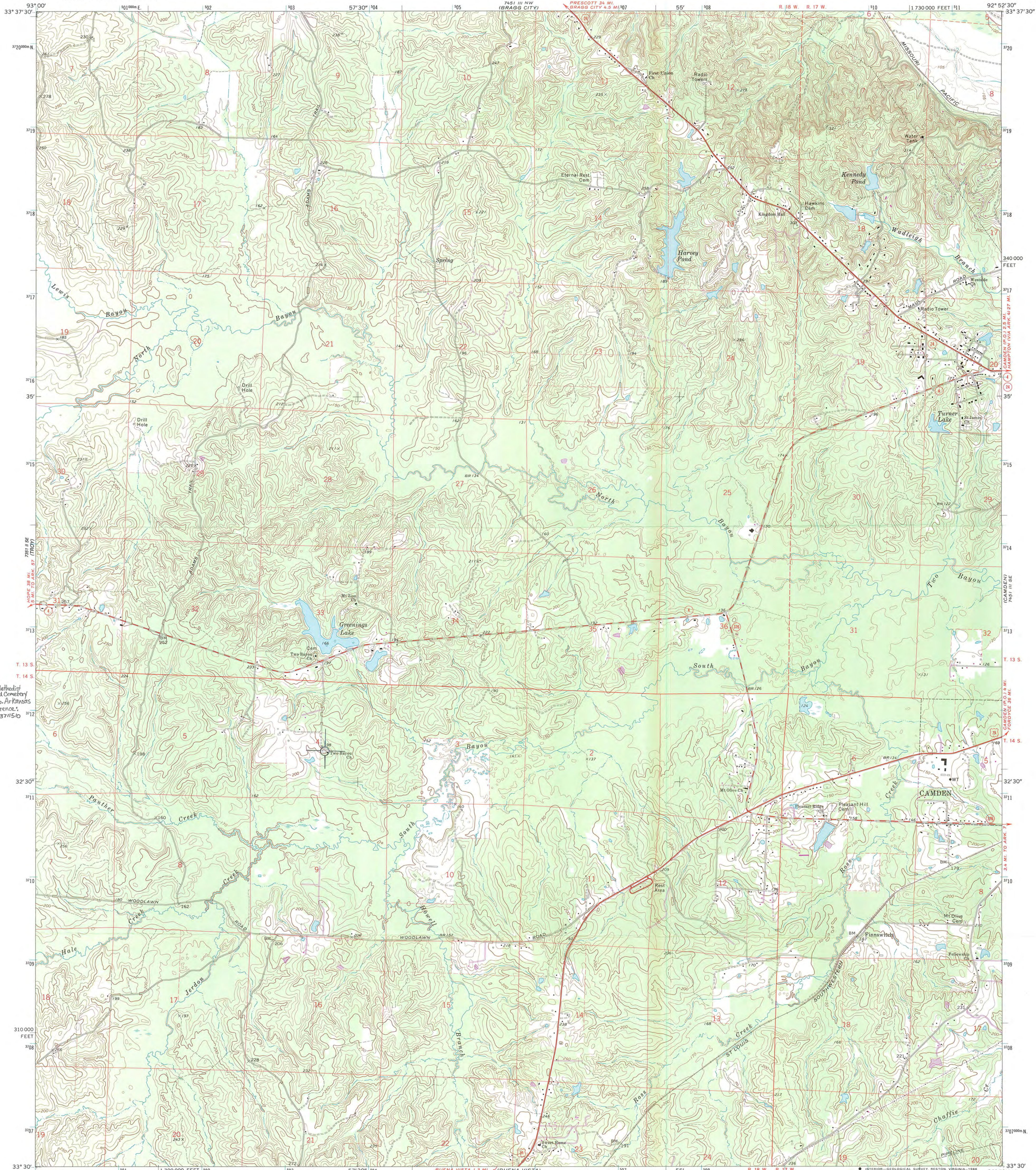

Two Bayou Methodist
Church and Cemetery
Ouachita Co. Arkansas
UTM Reference:
15/503500/3711510

Mapped, edited, and published by the Geological Survey
Control by USGS and USC&GS
Topography by photogrammetric methods from aerial
photographs taken 1970. Field checked 1971
Polyconic projection. 1927 North American datum
10,000-foot grid based on Arkansas coordinate system, south zone
1000-meter Universal Transverse Mercator grid ticks,
zone 15, shown in blue
Fine red dashed lines indicate selected fence and field lines where
generally visible on aerial photographs. This information is unchecked
To place on the predicted North American Datum 1983,
move the projection lines 10 meters south and
15 meters east as shown by dashed corner ticks
Revisions shown in purple compiled from aerial photographs taken 1984 and
other sources. This information not field checked. Map edited 1985

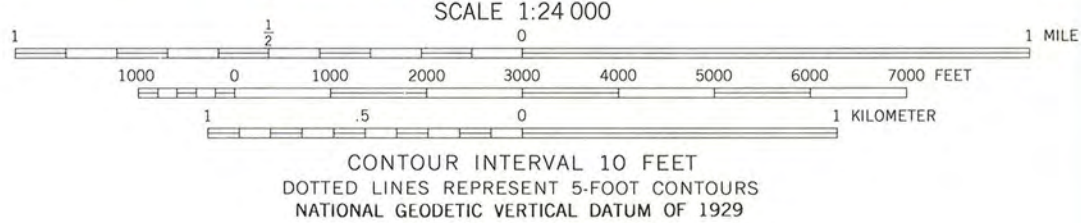
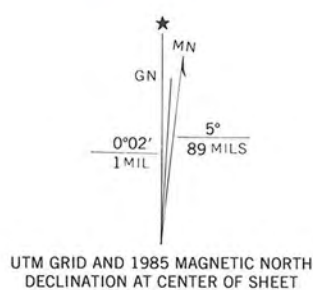

CONTOUR INTERVAL 10 FEET
DOTTED LINES REPRESENT 5-FOOT CONTOURS
NATIONAL GEODETIC VERTICAL DATUM OF 1929

THIS MAP COMPLIES WITH NATIONAL MAP ACCURACY STANDARDS
FOR SALE BY U.S. GEOLOGICAL SURVEY, DENVER, COLORADO 80225, OR RESTON, VIRGINIA 22092
AND ARKANSAS GEOLOGICAL COMMISSION, LITTLE ROCK, ARKANSAS 72204
A FOLDER DESCRIBING TOPOGRAPHIC MAPS AND SYMBOLS IS AVAILABLE ON REQUEST



ROAD CLASSIFICATION
Primary highway, hard surface
Secondary highway, hard surface
Light-duty road, hard or improved surface
Unimproved road
Interstate Route
U. S. Route
State Route

CAMDEN SW, ARK.

33092-E8-TF-024

1971
PHOTOREVISED 1985
DMA 7451 III SW-SERIES V884

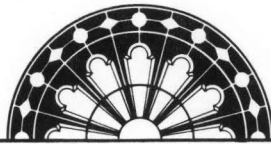

ARKANSAS
HISTORIC
PRESERVATION
PROGRAM

May 25, 1998

Carol D. Shull
Chief of Registration
United State Department of the Interior
National Register of Historic Places
National Park Service
800 North Capitol Street, Suite 250
Washington, D.C. 20002

RE: Two Bayou Methodist Church--Camden vic., Ouachita County

Dear Carol:

We are enclosing for your review the nominations of the above referenced property. The Arkansas Historic Preservation Program has complied with all applicable nominating procedures and notification requirements in the nomination process.

Thank you for your consideration in this matter.

Sincerely,

Cathy Buford Slater
State Historic Preservation Officer

CBS:br

Enclosures

