



United States Department of the Interior

NATIONAL PARK SERVICE

1849 C Street, N.W.
Washington, D.C. 20240

December 27, 2010

Notice to file:

This property has been automatically listed in the National Register of Historic Places. This is due to the fact that the publication of our Federal Register Notice: "National Register of Historic Places: Pending Nominations and Other Actions" was delayed beyond our control to the point where the mandated 15 day public comment period ended after our required 45 day time frame to act on the nomination. If the 45th day falls on a weekend or Federal holiday, the property will be automatically listed the next business day. The nomination is technically adequate and meets the National Register criteria for evaluation, and thus, automatically listed in the National Register of Historic Places.

Edson Beall 
Historian
National Register of Historic Places
Phone: 202-354-2255
E-mail: Edson_Beall@nps.gov
Web: www.nps.gov/history/nr

United States Department of the Interior
National Park Service

1084



National Register of Historic Places Registration Form

This form is for use in nominating or requesting determinations for individual properties and districts. See instructions in *How to Complete the National Register of Historic Places Registration Form* (National Register Bulletin 16A). Complete each item by marking "x" in the appropriate box or by entering the information requested. If any item does not apply to the property being documented, enter "N/A" for "not applicable." For functions, architectural classification, materials, and areas of significance, enter only categories and subcategories from the instructions. Place additional entries and narrative items on continuation sheets (NPS Form 10-900a). Use a typewriter, word processor, or computer, to complete all items.

1. Name of Property

historic name Edmondson Avenue Historic District

other names B-5187; Edmondson Terrace, Goose Hill, Bridgeview/Greenlawn, Evergreen Lawn, Rosemont

2. Location

street & number Multiple not for publication

city or town Baltimore vicinity

state Maryland code MD county Independent city code 510 zip code 21216/21223

3. State/Federal Agency Certification

As the designated authority under the National Historic Preservation Act of 1966, as amended, I hereby certify that this nomination request for determination of eligibility meets the documentation standards for registering properties in the National Register of Historic Places and meets the procedural and professional requirements set forth in 36 CFR Part 60. In my opinion, the property meets does not meet the National Register criteria. I recommend that this property be considered significant nationally statewide locally. (See continuation sheet for additional comments).

[Signature] 11-9-10
Signature of certifying official/Title Date

State or Federal agency and bureau

In my opinion, the property meets does not meet the National Register criteria. (See continuation sheet for additional comments).

Signature of certifying official/Title Date

State or Federal agency and bureau

4. National Park Service Certification

- I hereby certify that this property is:
- entered in the National Register.
 See continuation sheet.
 - determined eligible for the National Register.
 See continuation sheet.
 - Determined not eligible for the National Register.
 - removed from the National Register.
 - other (explain): _____

[Signature] 12-27-10
Signature of the Keeper Date of Action
Edson H. Beall

Edmondson Avenue Historic District (B-5187)
Name of Property

Baltimore (city), MD
County and State

5. Classification

Ownership of Property
(Check as many boxes as apply)

Category of Property
(Check only one box)

Number of Resources within Property
(Do not include previously listed resources in the count)

- Private
- public-local
- public-State
- public-Federal

- building(s)
- district
- site
- structure
- object

Contributing	Noncontributing	
1691	21	Buildings
		Sites
		Structures
		Objects
1691	21	Total

Name of related multiple property listing
(Enter "N/A" if property is not part of a multiple property listing)

number of contributing resources previously listed in the National Register

N/A

0

6. Function or Use

Historic Functions
(Enter categories from instructions)

Current Functions
(Enter categories from instructions)

DOMESTIC/single dwelling

DOMESTIC /multiple dwelling

DOMESTIC /secondary structure

EDUCATION /schools

RELIGION/religious facilities

DOMESTIC /single dwelling

DOMESTIC /multiple dwelling

DOMESTIC /secondary structure

EDUCATION/schools

RELIGION /religious facilities

COMMERCE/TRADE/specialty store

7. Description

Architectural Classification
(Enter categories from instructions)

Materials
(Enter categories from instructions)

LATE VICTORIAN/Italianate

LATE 19TH & 20TH CENTURY REVIVALS/Colonial Revival

LATE 19TH & 20TH CENTURY REVIVALS/Renaissance

LATE 19TH & 20TH CENTURY REVIVALS/Tudor Revival

LATE 19TH & 20TH CENTURY REVIVALS/Late Gothic Revival

MODERN MOVEMENT/International Style

foundation Brick, stone, concrete

walls Brick, stone

roof Asphalt, slate, built-up

other _____

Narrative Description

(Describe the historic and current condition of the property on one or more continuation sheets)

United States Department of the Interior
National Park Service

National Register of Historic Places Continuation Sheet

B-5187
Edmondson Avenue Historic District

Name of Property

Baltimore (city), MD

County and State

Section 7 Page 1

Description Summary:

The Edmondson Avenue Historic District, including the neighborhoods of Evergreen Lawn, Bridgeview/Greenlawn, Rosemont Homeowners/Tenants, and sections of Midtown-Edmondson, is an area of several hundred structures, predominantly residential in character with the exception of several early 20th century religious buildings, a handful of commercial structures, a number of industrial buildings, and a large section of late 20th century development at the northern edge of the district.

This description begins with a general overview of the area included within the Edmondson Avenue Historic District. This general overview is followed by more detailed descriptions of each of the general rowhouse types found within the district, organized chronologically by date of construction and categorically according to the periodization of rowhouse design outlined by Mary Ellen Hayward and Charles Belfoure in *The Baltimore Rowhouse*. This review of residential construction is followed by a brief review of the schools, churches, and commercial development that accompanied this residential development.

General Description:

General Overview of Development

The earliest development in the area dates from the 1880s and 1890s along Mosher Street between then named Second Street and Third Street. Farther south along Gwynns Falls the mill village of Calverton Heights developed from the 1870s through the 1890s and extended north along Franklin Road and east and north along Bloomingdale Road. A scatter of these earlier structures survive, including a set of duplex rowhouses along Mosher Street and outside the proposed district in a row of duplex worker dwellings on West Lanvale Street built in the late 1860s or early 1870s.

The first period of substantial residential development occurred along the Edmondson Avenue corridor following the extension of the electric streetcar. Development along Loretta Avenue, Edmondson Avenue, Arunah Avenue, Harlem Avenue, and West Lanvale Street, concentrated between Bentalou Street and Warwick Avenue, all date from the period from 1906 through the early 1920s, built by McIver & Piel and the Piel Construction Company. Subsequent to this initial effort, multiple developers continued to work in the area from the 1920s through the 1950s, completing the development of the original Abell estate and the surrounding parcels along Calverton Heights Avenue, Lafayette Avenue, Mosher Street, Riggs Avenue, Winchester Street and along the north-south streets of Bentalou Street and Whitmore Avenue. The final few rowhouses and public buildings constructed in the 1950s and 1960s included the addition of several public school buildings and the construction of apartment buildings at the northern edge of the district on property formerly included within St. Peter's Cemetery.

United States Department of the Interior
National Park Service

National Register of Historic Places Continuation Sheet

B-5187
Edmondson Avenue Historic District

Name of Property

Baltimore (city), MD

County and State

Section 7 Page 2

Development within the district is primarily organized around eleven east-west streets, excepting the north-south corridor of Bentalou Street and the row of development along the west side of Whitmore Avenue where many of the east-west streets within the district dead end. The three through streets, Edmondson Avenue, Franklin Street, and Lafayette Avenue, all also serve as neighborhood boundaries separating the historic areas of Goose Hill and Edmondson Terrace, as well as the contemporary neighborhoods of Bridgeview/Greenlawn, Evergreen Lawn, and Rosemont Homeowners/Tenants. Most of the dwellings are set back from the street, establishing generous front yards that form continuous strips of green space through the district. The small rear yards found in the earliest dwellings expanded in later development to accommodate larger gardens or the later construction of garages.

The rowhouses can be divided into a number of categories reflecting the broad diversity of residential design present in the neighborhood from the 1880s through the 1950s. The earliest buildings are modest Italianate two-story full areaway rowhouses, followed by partial areaway rowhouses along Edmondson Avenue in the 1900s. By the early 1910s, these designs were replaced by wider daylight rowhouses built on Arunah Avenue, Harlem Avenue, and Lanvale Street. The subsequent designs of the 1920s and 1940s add to the diversity with a mix of partial areaway rowhouses and daylight rowhouses in Georgian Revival, Colonial Revival, and even Art Deco styles.

Italianate Period Rowhouses

The earliest surviving rowhouses within the district are the full areaway or duplex rowhouses located on the west side of the 1000 block of North Warwick Avenue and the north side of the 2500 block of Mosher Street. Another example of a full areaway rowhouse of a different design still stands on the 2300 block of Riggs Avenue. Built as homes for individuals and households likely employed by nearby industrial and agricultural development during the 1880s and 1890s, these two-story dwellings are comparable to the modest homes built for recently arrived immigrants throughout East and West Baltimore. The two-story brick rowhouses on Mosher Street are two bays wide and have a rectangular plan sheltered by a flat roof. The original windows have largely been replaced with 1/1 vinyl or wood sash replacements, although one dwelling retains 2/2 sash windows. All windows are surrounded by stone sills and lintels. The front doors are wood and located in the bays adjoining the areaway separating each duplex. The front of several rowhouses have been painted or reclad with siding or formstone. Where the wood cornice is intact it features modest block modillions, although in several cases the cornice has been replaced with an unornamented vinyl cornice. The porches are sheltered by a shed roof that spans the full width of each duplex and it supported by simple wooden round posts or metal columns flanking the front entrance and separating the two units within the pair.

Although built after 1914, the homes on the 2400 block of Laretta Avenue share the characteristics of an earlier period of Italianate rowhouses. Unlike most of the rowhouses built during the later period,

United States Department of the Interior
National Park Service

National Register of Historic Places Continuation Sheet

B-5187
Edmondson Avenue Historic District

Name of Property

Baltimore (city), MD

County and State

Section 7 Page 3

these dwellings do not have front porches. This may have been the result of financial limitations at the time of construction or to accommodate the thin band of green space which is preserved across the block. These brick dwellings are two stories high and two bays wide with an exposed basement, a rectangular plan and a flat front sheltered by a flat roof. The dwellings are served by concrete steps across the small front yard and up to a landing where marble steps access the front door. The front doors are wooden and have tall openings designed to accommodate a transom window above, although few of the original transoms remain. The window opening adjoining the door on the first floor is wide, allowing some dwellings to use two adjoining 1/1 windows or a casement window, rather than a single wide 1/1 sash window. The windows on the second floor are largely 1/1 sash windows with stone sills and lintels. The wide wood cornice has three evenly spaced brackets that connect a thin wooden band above the second floor windows up to the cornice.

Artistic Period Rowhouses

One of the most striking architectural elements within the district is the long blocks along Edmondson Avenue with projecting front porches, small yards, and a decorative roofline that stands in sharp contrast to the 1890s Italianate rowhouses to the east and the Colonial Revival daylight rowhouses to the west. Built by McIver & Piel from 1906 to 1908, these distinctive dwellings are located on both the north and south sides of Edmondson Avenue from the 2300 through the 2400 block, the north and south side of the 2500 block on Edmondson Avenue to the east of Whitmore Avenue, and the south side of the 2500 block west of Whitmore Avenue and east of Braddish Avenue.

This type is a bay-front partial areaway brick rowhouses, two stories tall and 3 bays wide by 6 bays deep with fully attached porches on brick foundations above exposed basements. The rowhouse is sheltered by a flat roof and features a distinctive parapet wall at the edge of the roof, with dwellings alternating between horizontal and triangular pediment details. The entrance to the porch defined by a triangular pediment centered in front of the front door to the dwelling. Similarly, the low brick wall at the edge of each porch also defines the edge of the porch for the adjoining dwellings. Several of the end-of-group units also feature projecting bays on the side walls. Several of these properties have been adapted for commercial use, including the creation of a side entrance on Bentalou Street, or the enclosure of the original porch at Warwick Avenue.

The front door is located in the eastern most bay on both the north and south sides of Edmondson Avenue, creating a mirrored symmetry across the street. The base of the brick porch includes two windows, indicating an exposed basement. The porch and front door are accessed by a set of six brick, or in some cases cement or wood, steps to access the porch and front entrance. The porch is enclosed with a low wooden railing with vertical stiles, although in some cases this has been replaced with a metal railing or an infill brick wall. Two columns flank the entrance to the porch supporting the

United States Department of the Interior
National Park Service

National Register of Historic Places Continuation Sheet

B-5187
Edmondson Avenue Historic District

Name of Property

Baltimore (city), MD

County and State

Section 7 Page 4

triangular pediment centered on the front door. While many columns have been replaced with brick piers or unornamented wooden columns or posts, the original columns featured Corinthian capitals. This design element is repeated in the interior columns of many properties. The windows are largely 1/1 wooden sash, or vinyl replacement, windows on the front and on the rear and sides of end of row units.

The dwellings on the south side of the 2600 and 2700 blocks of Edmondson Avenue are a variation on this type, with less detail and ornamentation, perhaps reflecting an attempt to limit construction cost. On the 2600 block, the dwellings vary by losing the variation in the parapet wall, instead using a continuous straight line for the top of the wall. These dwellings similarly lose the triangular pediment the defined the porch entrance on the prior type, instead using a straight continuous line. On the 2700 block, the dwelling lose the porch entirely, joining the eastern two bays into a single wide window and accessing the front door by a small cement stair. These dwelling also lose the small area of grass that appeared in front of the brick porch in each of the prior types. While dwellings of these types are largely continuous along Edmondson Avenue there are a few exceptions, including a single mid 20th-century commercial building at the northwest corner of Whitmore Avenue and Edmondson Avenue, 1940s residential infill at the southeast and southwest corners of Braddish Avenue and Edmondson Avenue, and the Perkins Square Baptist Church at Warwick.

Daylight Period Rowhouses

Following their first few projects on Edmondson Avenue, McIver & Piel transitioned to develop homes following the wider and shallower plan of daylight rowhouses. While their early efforts retained some of the characteristics of the earlier period, most notably the decorative bay windows, the nearly all residential construction in the area following the 1900s employed a plan and elements of detailing that fit within the broader daylight rowhouse type. The first type of rowhouses from this period are those located on the north and south sides of the 2300 block and the north side of the 2400 block Arunah Avenue. Built by McIver & Piel in the 1900s, these two-story brick dwellings have a rectangular plan and are sheltered by a flat roof. The type is characterized by an off-center bay located above the porch. The windows are largely 1/1 sash windows with stone sills and lintels. The end-of-group units include wide porches that span the full width of the unit, projecting bays on the first floor of the exterior side wall, and a cornice that wraps around the corner to follow the roof around the side wall. The dwellings on the south side of the 2400 block of Arunah Avenue are a variation on this type featuring an identical porch and cornice, but replacing the bay with a flat front.

The second type of dwelling is located on the north and south side of the 2300 and 2400 blocks of Harlem Avenue characterized by a two story high bay immediately adjoining the porch. Built by the Piel Construction Co. in 1909, these two-story brick daylight rowhouses are sheltered by a flat roof and have a rectangular plan and an exposed basement. All of the dwellings are set back from the street creating a

United States Department of the Interior
National Park Service

National Register of Historic Places Continuation Sheet

B-5187
Edmondson Avenue Historic District

Name of Property

Baltimore (city), MD

County and State

Section 7 Page 5

small green space in front of each bay window. Many of these spaces are edged with bushes. The porch is narrower than those on the prior types to accommodate the adjoining two-story three-part bay window. The porch is faced with stone, which forms a continuous band across the base of the façade for all rowhouses in a group. The porch is sheltered by a shed roof supported by two square brick columns that flank the front entrance. Windows are largely 1/1 sash windows composed of either the original wood or replacement vinyl. The windows on the first level of the projecting bay are topped by transoms with decorative stained glass. The door is flanked by two sidelights and topped by a transom window with stained glass similar to that on the bay window. The bay window is sheltered by a steeply pitched hip roof that mirrors the peaked parapet wall that forms a regular element of the roof. Several of the bay windows are clad with formstone, vinyl siding, or wood siding. On the second floor the window is flanked by brick details that suggest the appearance of columns on either side of the window and either side of the bay. These suggested columns terminate in a raised brick course that forms a continuous element of the street wall in line with the cornice of the projecting bays. The side walls of the end of group units are finished in stucco and include one story projecting bay windows on the first floor.

A variation on this type is located on the north and south sides of the 2300 and 2400 blocks of Lanvale Street with a flat roofline and ornamented cornice. The most substantial difference between this variation and the previous type is that the bay windows are sheltered by a flat roof and the roof line is according flat. In exchange for the variation provided by the projecting parapet, the cornice on these dwellings substitutes a decorative detail in between each unit.

The third type of dwelling is located on the north and south sides of the 2300 block of Calverton Heights Avenue, the west side of the 800 block of Bentalou Street, the east and west sides of the 900 block of Bentalou Street. Built in the early 1920s by George Schoenhals, these dwellings are characterized by a centered bay above porch that extends up to the roof line creating an undulating pattern. A similar design appears on the 800 block of Whitmore Avenue and the 2500 block of Lafayette Avenue to the east of Whitmore Avenue. These two-story brick rowhouses are rectangular in plan, two bays wide by five to seven bays deep with flat roofs and projecting brick porches over an exposed basement. The windows are 1/1 sash windows composed of wood or replacement vinyl. Historically unclad brick, many of the bay windows have been reclad with wood siding or vinyl siding. The end of group units are seven bays deep, in comparison to five bays for fully attached dwellings, and include projecting bay windows on the third floor. This additional space appears to accommodate a separate basement unit accessed by a door located on the side of the brick porch served by a short stair stepping a few feet below ground level. Along Bentalou Street these dwellings are set back from the street creating a terraced front yard. The dwellings are served by cement stairs broken up by a landing at the base of the front porch and supported by a metal handrail. The porch roof is a shed roof the forms a continuous plane across the entire row. The porch is supporting by columns located on brick piers projecting from the brick base of the porch located in between each unit of the rowhouse.

United States Department of the Interior
National Park Service

National Register of Historic Places Continuation Sheet

B-5187
Edmondson Avenue Historic District

Name of Property

Baltimore (city), MD

County and State

Section 7 Page 6

The fourth type of dwelling is located on the north and south sides of the 2300 and 2400 blocks of Lafayette Avenue, the north and south sides of the 2400 block of Calverton Heights Avenue, the north side of the 2600 Edmondson Avenue, south side of the 2600 block of Lauretta Avenue, north and south sides of the 2700 block of Lauretta Avenue, and the 2400 to 2700 blocks of the north side of Franklin Street. Built in the 1920s largely by George Schoenhals, this type is characterized by a green tiled roof and a flat front with brick projections above the roof line separating each unit. These two-story brick dwellings, three-bay wide by three-bay deep, are rectangular in plan, sheltered by flat roofs, with projecting stone porches and exposed basements. Each porch is detached on both sides, sheltering the western most two bays including the front door in the western most bay. The front door is wooden flanked by two side lights. The windows are largely 1/1 sash windows composed of wood or replacement vinyl with a few 6/1 windows. The dwellings are set back from the street allowing for a generous front yard. On the front the cornice is plain white metal, beneath the green tiles that form a mock mansard parapet roof. This roof and the green Spanish tile, typically composed of sheet metal, is characteristic of the daylight rowhouses in a Georgian Revival style. Between each unit a brick projecting above the roof line defines the corners of the roof. Variations on this type are found on the north and south sides of the 2300 block of Mosher Street, the south side of the 2400 block of Mosher, and the south side of the 2200 block of Riggs. These variations employ a brown tile, rather than the more common green tile.

The fifth type of dwelling is located on the north and south sides of the 2500 block of Calverton Heights Avenue, the 2500 block of Lanvale Street, and the 2500 block of Arunah Avenue. Built by the Harlem Building Co. in the mid 1920s, these two-story brick dwellings are two bays wide with an exposed basement. Although it shares the green tile roof of the prior type, it is distinguished by a centered bay located above the porch. In addition, the rhythm of individual rowhouses separated by the projection of the partition walls above the roof line. These dwellings are grouped into sets of two that sharing a single green tile parapet roof that spans the width of two dwellings. The doors are located in the outer bay within the group, creating an alternating pattern of paired doors and paired windows. On the first level are wood doors, most protected by contemporary storm doors, adjoining two immediately adjacent 1/1 sash windows below a transom that extends the full width of both windows. The shed roof porch is supported by wooden columns that rest on brick piers located at the corners of a low brick wall that surrounds the base of each porch. On the second floor, the bay windows windows on each face, all largely 1/1 sash windows.

The sixth type is located on the north and south sides of the 2500 block of Harlem Avenue. Built by the Harlem Building Co. in the mid 1920s, this type appears to be an eclectic combination of features from other dwellings to include a two-story bay adjoining the porch and a green tile roof. The building features a stone faced porch sheltering the front entrance. The stone continues to wrap around the base of the dwelling and form a continuous band across the row. The porch is flanked by a two-story bay

United States Department of the Interior
National Park Service

National Register of Historic Places Continuation Sheet

B-5187
Edmondson Avenue Historic District

Name of Property

Baltimore (city), MD

County and State

Section 7 Page 7

window that projects out over the stone band at the base of the structure. Below the bay window is a small rectangular horizontal sash window. On the first level, each of the three 1/1 windows on each face of the bay is topped by a transom. The wooden front door is flanked by two sidelights and a transom above.

The seventh type of dwelling is located on the 700 block of Whitmore Avenue, the 700 block of Wilbron Avenue, and the 2500 block of Harlem Avenue, the 2500 block of Arunah Avenue to the west of Whitmore Avenue, and the south side of the 2500 block of Lafayette Avenue west of Whitmore Avenue. Built in the early 1940s by the Realty Service Corp., this type is in the Colonial Revival style and features a gable roof at the front with a flat sloping roof for the majority of the structure. Along Whitmore Avenue the structures are grouped into sets of two alternating in design. The first design features two front gable dormers above the second floor windows in the northernmost and southernmost bays. The small porch slabs are sheltering by a sloped porch roof that extends nearly the full width of the two dwelling group. The base of the porch is clad in stone and the basement windows, serving an exposed basement, sit in stone faced window surrounds. This design alternates with an alternate design that features a large centered front gable above two center bays. Immediately below these windows is a narrow curved roof that shelters the cement slab porch. Originally built with 6/1 sash windows, most of the windows are 1/1 vinyl or wood replacements.

The eight type is located on the north and south sides of the 2500 block of Riggs Avenue. Built in the early 1940s by the Riggs Building Corp., these two-story brick dwellings with a rectangular plan have a somewhat unusual design with streamlined details. The dwellings are arranged in four distinct groups ranging from seven to eleven units. The buildings are set back from the street and follow the contour of the hill, stepping down at both the roof line and the base of the building. The roof line does not have a cornice but is defined by three parallel brick courses spaced a small distance above the top row of windows.

The ninth and final type of dwelling is located on the south side of the 2300 block of Winchester Avenue, the 2300 block of Riggs Avenue, the 2500 block of Lafayette Avenue west of Whitmore Avenue, the 1100 block of Wheeler, the south side of the 2500 block of Mosher Street, and the 900 block of Whitmore Avenue. These properties appear to be all built following 1950. These two-story, two-bay wide brick dwellings feature a false mansard roof, clad only in green and gray asphalt shingle, rather than the decorative green tile found on early dwellings. The type repeats the pattern of door placement found on several other types creating an alternating rhythm of paired doors and paired windows. Pairs of dwellings share a single raised porch, composed of concrete surrounded by a medium high metal railing. Some porches are sheltered by aluminum awnings although most are unsheltered. The windows adjoining the door on the first level are two immediately adjacent 1/1 sash windows with brick sash and brick lintels. Immediately above this bay is a repetition of two immediately adjacent 1/1

United States Department of the Interior
National Park Service

National Register of Historic Places Continuation Sheet

B-5187
Edmondson Avenue Historic District

Name of Property

Baltimore (city), MD

County and State

Section 7 Page 8

sash windows. In the bay next to these windows, above the front door is a 1/1 sash window. The rectangular plan is wide and fully attached following the design of earlier daylight rowhouses without the characteristic detailing.

Churches and Schools

Additional structures in the area include the Gothic Revival churches located at Bentalou and Lanvale, Warwick and Edmondson, Warwick and Harlem, and a Tudor Revival church located at Wheeler and Lafayette. More recent church buildings are located Arunah and Warwick and Laretta and Whitmore (Doswell) both in a Greek Revival style. With the exception of the original 1933 portion of James Mosher Elementary School, designed in a restrained Art Deco style, the three school buildings were all designed and built post-WWII in a variation on the International Style.

Designed by architect A. Cookman Leach and built in 1913, Perkins Square Baptist Church, historically known as Emmanuel English Evangelical Lutheran Church, is a two story Gothic Revival Church composed of gray stone located at Edmondson Avenue and Warwick Avenue. The primary facade is oriented to Edmondson Avenue, with a front gable roof at a moderate pitch clad in asphalt tile. At the southwest corner of the building is a tower extending above the roofline to end with a crenellated parapet wall. The Edmondson Avenue entrance is located at the base of the tower, a second entrance on Warwick Avenue is located at the southwestern corner, and both entrances are served short flights of stone stairs.

Built in 1822, the Protestant Episcopal Church of the Holy Trinity, now known as the Holy Trinity Episcopal Church, is a two story church set far back from the street at the corner of Wheeler Avenue and Lafayette Avenue. The gable roof faces on Wheeler Avenue, adjoining a tower of near equal height at the northwest corner of the building. There are two entrances on the Wheeler Avenue side of the building symmetrically arranged around the center of the facade. At the eastern side of the building is a small cross gable. A small one story structure is attached to the church at the southeast corner of the building.

Built in 1922, Saint Marks Institutional Baptist Church, historically known as Immanuel Reformed Church, is a tall two-story Gothic Revival Church composed of gray stone with a primary facade on Bentalou Street at the corner of Lanvale Street. Sheltered by a steeply pitched gable roof, the building has a tower at the northwest corner extending above the full heights of the roof. There are entrances in the base of the tower and in the three bays, defined by three arched openings on the first floor of the Bentalou Street face. Above the projecting bay that includes the entrances is a large rosette window on the second floor.

United States Department of the Interior
National Park Service

National Register of Historic Places Continuation Sheet

B-5187
Edmondson Avenue Historic District

Name of Property

Baltimore (city), MD

County and State

Section 7 Page 9

Built in 1925 as Harlem Park Methodist Episcopal Church, Union Memorial United Methodist Church is a two-story Gothic Revival building composed of gray stone at the corner of Harlem Avenue and Warwick Avenue. The primary facade is oriented to face Warwick Avenue, with a front facing gable and a detailed tower at the southwest corner of the building. One entrance is located in the base of the tower and an additional entrance is located in a rectangular addition at the northeast corner of the building. The gable end features a very tall pointed window. At the western end of the building is a large cross gable that projects out at the northern and southern face of the building.

Built in 1933 and substantially expanded in 1955, James Mosher Elementary School was built by Charles L. Stockhausen and was historically known as School No. 80 and later School No. 144. The brick 1933 section is built in an Art Deco style, measures two-stories tall, fifteen-bays wide, and has a rectangular plan sheltered by a flat roof. The primary facade on Wheeler Avenue has two rows of large 6/6 windows arranged symmetrically across the central bay. The central bay features wide double-doors centered within a streamlined stone surround and is topped by a stepped parapet wall. The 1955 addition is attached to the original building on the south side and has a roughly L-shaped plan that establishes a U-shaped plan for the full building. The two-story brick building spans nearly the full width of the block between Wheeler Avenue and Warwick Avenue and has off-center entrances on both Mosher Street and Warwick Avenue. The windows are all metal 1/1 windows arranged in sets of four separately by concrete wall sections. The Mosher Street entrance has an angled concrete overhang to shelter the double-doors. The Warwick Street entrance is more rigidly square and is served by a low set of concrete steps.

United States Department of the Interior
National Park Service

National Register of Historic Places Continuation Sheet

B-5187
Edmondson Avenue Historic District

Name of Property

Baltimore (city), MD

County and State

Section 7 Page 10

The following inventory enumerates the properties in the Edmondson Avenue Historic District.
The abbreviation "RH" signifies "rowhouse," the predominant property type within the district.

Property Address	Date	Designer/Builder	Style	Contributing Statu
801 SPEDDEN ST	1924	E.J. Schlissler	Georgian Revival RH	Contributing
803 SPEDDEN ST	1924	E.J. Schlissler	Georgian Revival RH	Contributing
805 SPEDDEN ST	1924	E.J. Schlissler	Georgian Revival RH	Contributing
807 SPEDDEN ST	1924	E.J. Schlissler	Georgian Revival RH	Contributing
809 SPEDDEN ST	1924	E.J. Schlissler	Georgian Revival RH	Contributing
811 SPEDDEN ST	1924	E.J. Schlissler	Georgian Revival RH	Contributing
813 SPEDDEN ST	1924	E.J. Schlissler	Georgian Revival RH	Contributing
601 N BENTALOU ST	1921	George W. Schoenhals	Italianate Duplex RH	Contributing
603 N BENTALOU ST	1921	George W. Schoenhals	Italianate Duplex RH	Contributing
605 N BENTALOU ST	1921	George W. Schoenhals	Italianate Duplex RH	Contributing
607 N BENTALOU ST	1921	George W. Schoenhals	Italianate Duplex RH	Contributing
609 N BENTALOU ST	1921	George W. Schoenhals	Italianate Duplex RH	Contributing
611 N BENTALOU ST	1921	George W. Schoenhals	Italianate Duplex RH	Contributing
613 N BENTALOU ST	1921	George W. Schoenhals	Italianate Duplex RH	Contributing
615 N BENTALOU ST	1921	George W. Schoenhals	Italianate Duplex RH	Contributing
617 N BENTALOU ST	1921	George W. Schoenhals	Italianate Duplex RH	Contributing
619 N BENTALOU ST	1921	George W. Schoenhals	Italianate Duplex RH	Contributing
621 N BENTALOU ST	1921	George W. Schoenhals	Italianate Duplex RH	Contributing
623 N BENTALOU ST	1921	George W. Schoenhals	Italianate Duplex RH	Contributing
625 N BENTALOU ST	1921	George W. Schoenhals	Italianate Duplex RH	Contributing
627 N BENTALOU ST	1921	George W. Schoenhals	Italianate Duplex RH	Contributing
629 N BENTALOU ST	1921	George W. Schoenhals	Italianate Duplex RH	Contributing
631 N BENTALOU ST	1921	George W. Schoenhals	Italianate Duplex RH	Contributing
633 N BENTALOU ST	1921	George W. Schoenhals	Italianate Duplex RH	Contributing
635 N BENTALOU ST	1921	George W. Schoenhals	Italianate Duplex RH	Contributing
637 N BENTALOU ST	1921	George W. Schoenhals	Italianate Duplex RH	Contributing
639 N BENTALOU ST	1921	George W. Schoenhals	Italianate Duplex RH	Contributing
641 N BENTALOU ST	1921	George W. Schoenhals	Italianate Duplex RH	Contributing
643 N BENTALOU ST	1921	George W. Schoenhals	Italianate Duplex RH	Contributing
645 N BENTALOU ST	1921	George W. Schoenhals	Italianate Duplex RH	Contributing
647 N BENTALOU ST	1921	George W. Schoenhals	Italianate Duplex RH	Contributing

United States Department of the Interior
National Park Service

National Register of Historic Places Continuation Sheet

B-5187
Edmondson Avenue Historic District

Name of Property

Baltimore (city), MD

County and State

Section 7 Page 11

649 N BENTALOU ST	1921	George W. Schoenhals	Italianate Duplex RH	Contributing
651 N BENTALOU ST	1921	George W. Schoenhals	Italianate Duplex RH	Contributing
653 N BENTALOU ST	1921	George W. Schoenhals	Italianate Duplex RH	Contributing
655 N BENTALOU ST	1922	Immanuel Reformed Church	Gothic Revival church	Contributing
800 N BENTALOU ST	1921	George W. Schoenhals	Renaissance Revival Daylight RH	Contributing
801 N BENTALOU ST	1921	George W. Schoenhals	Italianate Duplex RH	Contributing
802 N BENTALOU ST	1921	George W. Schoenhals	Renaissance Revival Daylight RH	Contributing
803 N BENTALOU ST	1921	George W. Schoenhals	Italianate Duplex RH	Contributing
804 N BENTALOU ST	1921	George W. Schoenhals	Renaissance Revival Daylight RH	Contributing
805 N BENTALOU ST	1921	George W. Schoenhals	Italianate Duplex RH	Contributing
806 N BENTALOU ST	1921	George W. Schoenhals	Renaissance Revival Daylight RH	Contributing
807 N BENTALOU ST	1921	George W. Schoenhals	Italianate Duplex RH	Contributing
808 N BENTALOU ST	1921	George W. Schoenhals	Renaissance Revival Daylight RH	Contributing
809 N BENTALOU ST	1921	George W. Schoenhals	Italianate Duplex RH	Contributing
810 N BENTALOU ST	1921	George W. Schoenhals	Renaissance Revival Daylight RH	Contributing
811 N BENTALOU ST	1921	George W. Schoenhals	Italianate Duplex RH	Contributing
812 N BENTALOU ST	1921	George W. Schoenhals	Renaissance Revival Daylight RH	Contributing
813 N BENTALOU ST	1921	George W. Schoenhals	Italianate Duplex RH	Contributing
814 N BENTALOU ST	1921	George W. Schoenhals	Renaissance Revival Daylight RH	Contributing
815 N BENTALOU ST	1921	George W. Schoenhals	Italianate Duplex RH	Contributing
816 N BENTALOU ST	1921	George W. Schoenhals	Renaissance Revival Daylight RH	Contributing
817 N BENTALOU ST	1921	George W. Schoenhals	Italianate Duplex RH	Contributing
818 N BENTALOU ST	1921	George W. Schoenhals	Renaissance Revival Daylight RH	Contributing
819 N BENTALOU ST	1921	George W. Schoenhals	Italianate Duplex RH	Contributing
820 N BENTALOU ST	1921	George W. Schoenhals	Renaissance Revival Daylight RH	Contributing
821 N BENTALOU ST	1921	George W. Schoenhals	Italianate Duplex RH	Contributing

United States Department of the Interior
National Park Service

National Register of Historic Places Continuation Sheet

B-5187
Edmondson Avenue Historic District

Name of Property

Baltimore (city), MD

County and State

Section 7 Page 12

822 N BENTALOU ST	1921	George W. Schoenhals	Renaissance Revival Daylight RH	Contributing
823 N BENTALOU ST	1921	George W. Schoenhals	Italianate Duplex RH	Contributing
824 N BENTALOU ST	1921	George W. Schoenhals	Renaissance Revival Daylight RH	Contributing
825 N BENTALOU ST	1921	George W. Schoenhals	Italianate Duplex RH	Contributing
826 N BENTALOU ST	1921	George W. Schoenhals	Renaissance Revival Daylight RH	Contributing
827 N BENTALOU ST	1921	George W. Schoenhals	Italianate Duplex RH	Contributing
828 N BENTALOU ST	1921	George W. Schoenhals	Renaissance Revival Daylight RH	Contributing
829 N BENTALOU ST	1921	George W. Schoenhals	Italianate Duplex RH	Contributing
830 N BENTALOU ST	1921	George W. Schoenhals	Renaissance Revival Daylight RH	Contributing
831 N BENTALOU ST	1921	George W. Schoenhals	Italianate Duplex RH	Contributing
832 N BENTALOU ST	1921	George W. Schoenhals	Renaissance Revival Daylight RH	Contributing
833 N BENTALOU ST	1921	George W. Schoenhals	Italianate Duplex RH	Contributing
834 N BENTALOU ST	1921	George W. Schoenhals	Renaissance Revival Daylight RH	Contributing
835 N BENTALOU ST	1921	George W. Schoenhals	Italianate Duplex RH	Contributing
837 N BENTALOU ST	1921	George W. Schoenhals	Renaissance Revival Daylight RH	Contributing
839 N BENTALOU ST	1921	George W. Schoenhals	Italianate Duplex RH	Contributing
841 N BENTALOU ST	1921	George W. Schoenhals	Renaissance Revival Daylight RH	Contributing
843 N BENTALOU ST	1921	George W. Schoenhals	Italianate Duplex RH	Contributing
845 N BENTALOU ST	1921	George W. Schoenhals	Renaissance Revival Daylight RH	Contributing
847 N BENTALOU ST	1921	George W. Schoenhals	Italianate Duplex RH	Contributing
849 N BENTALOU ST	1921	George W. Schoenhals	Renaissance Revival Daylight RH	Contributing
851 N BENTALOU ST	1921	George W. Schoenhals	Italianate Duplex RH	Contributing
900 N BENTALOU ST	1922	George W. Schoenhals	Renaissance Revival Daylight RH	Contributing
901 N BENTALOU ST	1922	George W. Schoenhals	Renaissance Revival Daylight RH	Contributing
902 N BENTALOU ST	1922	George W. Schoenhals	Renaissance Revival Daylight RH	Contributing

United States Department of the Interior
National Park Service

National Register of Historic Places Continuation Sheet

B-5187
Edmondson Avenue Historic District

Name of Property

Baltimore (city), MD

County and State

Section 7 Page 13

903 N BENTALOU ST	1922	George W. Schoenhals	Renaissance Revival Daylight RH	Contributing
904 N BENTALOU ST	1922	George W. Schoenhals	Renaissance Revival Daylight RH	Contributing
905 N BENTALOU ST	1922	George W. Schoenhals	Renaissance Revival Daylight RH	Contributing
906 N BENTALOU ST	1922	George W. Schoenhals	Renaissance Revival Daylight RH	Contributing
907 N BENTALOU ST	1922	George W. Schoenhals	Renaissance Revival Daylight RH	Contributing
908 N BENTALOU ST	1922	George W. Schoenhals	Renaissance Revival Daylight RH	Contributing
909 N BENTALOU ST	1922	George W. Schoenhals	Renaissance Revival Daylight RH	Contributing
910 N BENTALOU ST	1922	George W. Schoenhals	Renaissance Revival Daylight RH	Contributing
911 N BENTALOU ST	1922	George W. Schoenhals	Renaissance Revival Daylight RH	Contributing
912 N BENTALOU ST	1922	George W. Schoenhals	Renaissance Revival Daylight RH	Contributing
913 N BENTALOU ST	1922	George W. Schoenhals	Renaissance Revival Daylight RH	Contributing
914 N BENTALOU ST	1922	George W. Schoenhals	Renaissance Revival Daylight RH	Contributing
915 N BENTALOU ST	1922	George W. Schoenhals	Renaissance Revival Daylight RH	Contributing
916 N BENTALOU ST	1922	George W. Schoenhals	Renaissance Revival Daylight RH	Contributing
917 N BENTALOU ST	1922	George W. Schoenhals	Renaissance Revival Daylight RH	Contributing
919 N BENTALOU ST	1922	George W. Schoenhals	Renaissance Revival Daylight RH	Contributing
920 N BENTALOU ST	1922	George W. Schoenhals	Renaissance Revival Daylight RH	Contributing
922 N BENTALOU ST	1922	George W. Schoenhals	Renaissance Revival Daylight RH	Contributing
923 N BENTALOU ST	1922	George W. Schoenhals	Renaissance Revival Daylight RH	Contributing
924 N BENTALOU ST	1922	George W. Schoenhals	Renaissance Revival Daylight RH	Contributing
925 N BENTALOU ST	1922	George W. Schoenhals	Renaissance Revival Daylight	Contributing

United States Department of the Interior
National Park Service

National Register of Historic Places Continuation Sheet

B-5187
Edmondson Avenue Historic District

Name of Property

Baltimore (city), MD

County and State

Section 7 Page 14

			RH	
926 N BENTALOU ST	1922	George W. Schoenhals	Renaissance Revival Daylight RH	Contributing
927 N BENTALOU ST	1922	George W. Schoenhals	Renaissance Revival Daylight RH	Contributing
928 N BENTALOU ST	1922	George W. Schoenhals	Renaissance Revival Daylight RH	Contributing
929 N BENTALOU ST	1922	George W. Schoenhals	Renaissance Revival Daylight RH	Contributing
930 N BENTALOU ST	1922	George W. Schoenhals	Renaissance Revival Daylight RH	Contributing
931 N BENTALOU ST	1922	George W. Schoenhals	Renaissance Revival Daylight RH	Contributing
932 N BENTALOU ST	1922	George W. Schoenhals	Renaissance Revival Daylight RH	Contributing
933 N BENTALOU ST	1922	George W. Schoenhals	Renaissance Revival Daylight RH	Contributing
934 N BENTALOU ST	1922	George W. Schoenhals	Renaissance Revival Daylight RH	Contributing
935 N BENTALOU ST	1922	George W. Schoenhals	Renaissance Revival Daylight RH	Contributing
936 N BENTALOU ST	1922	George W. Schoenhals	Renaissance Revival Daylight RH	Contributing
938 N BENTALOU ST	1922	George W. Schoenhals	Renaissance Revival Daylight RH	Contributing
1000 N BENTALOU ST	1923	George W. Schoenhals	Renaissance Revival Daylight RH	Contributing
1003 N BENTALOU ST	1923	George W. Schoenhals	Renaissance Revival Daylight RH	Contributing
1004 N BENTALOU ST	1923	George W. Schoenhals	Renaissance Revival Daylight RH	Contributing
1005 N BENTALOU ST	1923	George W. Schoenhals	Renaissance Revival Daylight RH	Contributing
1006 N BENTALOU ST	1923	George W. Schoenhals	Renaissance Revival Daylight RH	Contributing
1007 N BENTALOU ST	1923	George W. Schoenhals	Renaissance Revival Daylight RH	Contributing
1008 N BENTALOU ST	1923	George W. Schoenhals	Renaissance Revival Daylight RH	Contributing
1009 N BENTALOU ST	1923	George W. Schoenhals	Renaissance Revival Daylight RH	Contributing

United States Department of the Interior
National Park Service

National Register of Historic Places Continuation Sheet

B-5187
Edmondson Avenue Historic District

Name of Property

Baltimore (city), MD

County and State

Section 7 Page 15

1010 N BENTALOU ST	1923	George W. Schoenhals	Renaissance Revival Daylight RH	Contributing
1011 N BENTALOU ST	1923	George W. Schoenhals	Renaissance Revival Daylight RH	Contributing
1012 N BENTALOU ST	1923	George W. Schoenhals	Renaissance Revival Daylight RH	Contributing
1013 N BENTALOU ST	1923	George W. Schoenhals	Renaissance Revival Daylight RH	Contributing
1014 N BENTALOU ST	1923	George W. Schoenhals	Renaissance Revival Daylight RH	Contributing
1015 N BENTALOU ST	1923	George W. Schoenhals	Renaissance Revival Daylight RH	Contributing
1016 N BENTALOU ST	1923	George W. Schoenhals	Renaissance Revival Daylight RH	Contributing
1017 N BENTALOU ST	1923	George W. Schoenhals	Renaissance Revival Daylight RH	Contributing
1018 N BENTALOU ST	1923	George W. Schoenhals	Renaissance Revival Daylight RH	Contributing
1019 N BENTALOU ST	1923	George W. Schoenhals	Renaissance Revival Daylight RH	Contributing
1020 N BENTALOU ST	1923	George W. Schoenhals	Renaissance Revival Daylight RH	Contributing
1021 N BENTALOU ST	1923	George W. Schoenhals	Renaissance Revival Daylight RH	Contributing
1022 N BENTALOU ST	1923	George W. Schoenhals	Renaissance Revival Daylight RH	Contributing
1023 N BENTALOU ST	1923	George W. Schoenhals	Renaissance Revival Daylight RH	Contributing
1024 N BENTALOU ST	1923	George W. Schoenhals	Renaissance Revival Daylight RH	Contributing
1025 N BENTALOU ST	1923	George W. Schoenhals	Renaissance Revival Daylight RH	Contributing
1026 N BENTALOU ST	1923	George W. Schoenhals	Renaissance Revival Daylight RH	Contributing
1027 N BENTALOU ST	1923	George W. Schoenhals	Renaissance Revival Daylight RH	Contributing
1028 N BENTALOU ST	1923	George W. Schoenhals	Renaissance Revival Daylight RH	Contributing
1029 N BENTALOU ST	1923	George W. Schoenhals	Renaissance Revival Daylight RH	Contributing
1030 N BENTALOU ST	1923	George W. Schoenhals	Renaissance Revival Daylight	Contributing

United States Department of the Interior
National Park Service

National Register of Historic Places Continuation Sheet

B-5187
Edmondson Avenue Historic District

Name of Property

Baltimore (city), MD

County and State

Section 7 Page 16

			RH	
1031 N BENTALOU ST	1923	George W. Schoenhals	Renaissance Revival Daylight RH	Contributing
1032 N BENTALOU ST	1923	George W. Schoenhals	Renaissance Revival Daylight RH	Contributing
1034 N BENTALOU ST	1923	George W. Schoenhals	Renaissance Revival Daylight RH	Contributing
1036 N BENTALOU ST	1923	George W. Schoenhals	Renaissance Revival Daylight RH	Contributing
1038 N BENTALOU ST	1923	George W. Schoenhals	Renaissance Revival Daylight RH	Contributing
1040 N BENTALOU ST	1923	George W. Schoenhals	Renaissance Revival Daylight RH	Contributing
1101 N BENTALOU ST	1921		Renaissance Revival RH	Contributing
1103 N BENTALOU ST	1921		Renaissance Revival RH	Contributing
1105 N BENTALOU ST	1921		Renaissance Revival RH	Contributing
1107 N BENTALOU ST	1921		Renaissance Revival RH	Contributing
1108 N BENTALOU ST	1921		Renaissance Revival RH	Contributing
1109 N BENTALOU ST	1921		Renaissance Revival RH	Contributing
1110 N BENTALOU ST	1941	George W. Schoenhals	Colonial Revival Daylight RH	Contributing
1111 N BENTALOU ST	1921		Renaissance Revival RH	Contributing
1112 N BENTALOU ST	1941	George W. Schoenhals	Colonial Revival Daylight RH	Contributing
1113 N BENTALOU ST	1921		Renaissance Revival RH	Contributing
1114 N BENTALOU ST	1941	George W. Schoenhals	Colonial Revival Daylight RH	Contributing
1115 N BENTALOU ST	1921		Renaissance Revival RH	Contributing
1116 N BENTALOU ST	1941	George W. Schoenhals	Colonial Revival Daylight RH	Contributing
1119 N BENTALOU ST	1921		Renaissance Revival RH	Contributing
1121 N BENTALOU ST	1921		Renaissance Revival RH	Contributing
1127 N BENTALOU ST	1941	George W. Schoenhals	Colonial Revival Daylight RH	Contributing
1129 N BENTALOU ST	1941	George W. Schoenhals	Colonial Revival Daylight RH	Contributing
1131 N BENTALOU ST	1941	George W. Schoenhals	Colonial Revival Daylight RH	Contributing
1133 N BENTALOU ST	1941	George W. Schoenhals	Colonial Revival Daylight RH	Contributing
1135 N BENTALOU ST	1941	George W. Schoenhals	Colonial Revival Daylight RH	Contributing
1137 N BENTALOU ST	1941	George W. Schoenhals	Colonial Revival Daylight RH	Contributing
1139 N BENTALOU ST	1941	George W. Schoenhals	Colonial Revival Daylight RH	Contributing
1141 N BENTALOU ST	1941	George W. Schoenhals	Colonial Revival Daylight RH	Contributing

United States Department of the Interior
National Park Service

National Register of Historic Places Continuation Sheet

B-5187
Edmondson Avenue Historic District

Name of Property

Baltimore (city), MD

County and State

Section 7 Page 17

1143 N BENTALOU ST	1941	George W. Schoenhals	Colonial Revival Daylight RH	Contributing
1145 N BENTALOU ST	1941	George W. Schoenhals	Colonial Revival Daylight RH	Contributing
1147 N BENTALOU ST	1941	George W. Schoenhals	Colonial Revival Daylight RH	Contributing
1149 N BENTALOU ST	1941	George W. Schoenhals	Colonial Revival Daylight RH	Contributing
1151 N BENTALOU ST	1941	George W. Schoenhals	Colonial Revival Daylight RH	Contributing
1153 N BENTALOU ST	1941	George W. Schoenhals	Colonial Revival Daylight RH	Contributing
1155 N BENTALOU ST	1941	George W. Schoenhals	Colonial Revival Daylight RH	Contributing
1157 N BENTALOU ST	1941	George W. Schoenhals	Colonial Revival Daylight RH	Contributing
1159 N BENTALOU ST	1941	George W. Schoenhals	Colonial Revival Daylight RH	Contributing
1200 N BENTALOU ST	1925	George W. Schoenhals	Georgian Revival Daylight RH	Contributing
1202 N BENTALOU ST	1925	George W. Schoenhals	Georgian Revival Daylight RH	Contributing
1204 N BENTALOU ST	1925	George W. Schoenhals	Georgian Revival Daylight RH	Contributing
1206 N BENTALOU ST	1925	George W. Schoenhals	Georgian Revival Daylight RH	Contributing
1208 N BENTALOU ST	1925	George W. Schoenhals	Georgian Revival Daylight RH	Contributing
1210 N BENTALOU ST	1925	George W. Schoenhals	Georgian Revival Daylight RH	Contributing
1212 N BENTALOU ST	1925	George W. Schoenhals	Georgian Revival Daylight RH	Contributing
1213 N BENTALOU ST	1925	George W. Schoenhals	Georgian Revival Daylight RH	Contributing
1214 N BENTALOU ST	1925	George W. Schoenhals	Georgian Revival Daylight RH	Contributing
1215 N BENTALOU ST	1925	George W. Schoenhals	Georgian Revival Daylight RH	Contributing
1216 N BENTALOU ST	1925	George W. Schoenhals	Georgian Revival Daylight RH	Contributing
1217 N BENTALOU ST	1925	George W. Schoenhals	Georgian Revival Daylight RH	Contributing
1218 N BENTALOU ST	1925	George W. Schoenhals	Georgian Revival Daylight RH	Contributing
1219 N BENTALOU ST	1925	George W. Schoenhals	Georgian Revival Daylight RH	Contributing
1220 N BENTALOU ST	1925	George W. Schoenhals	Georgian Revival Daylight RH	Contributing
1221 N BENTALOU ST	1925	George W. Schoenhals	Georgian Revival Daylight RH	Contributing
1222 N BENTALOU ST	1925	George W. Schoenhals	Georgian Revival Daylight RH	Contributing
1223 N BENTALOU ST	1925	George W. Schoenhals	Georgian Revival Daylight RH	Contributing
1224 N BENTALOU ST	1925	George W. Schoenhals	Georgian Revival Daylight RH	Contributing
1225 N BENTALOU ST	1925	George W. Schoenhals	Georgian Revival Daylight RH	Contributing
1226 N BENTALOU ST	1925	George W. Schoenhals	Georgian Revival Daylight RH	Contributing
1227 N BENTALOU ST	1925	George W. Schoenhals	Georgian Revival Daylight RH	Contributing
1229 N BENTALOU ST	1925	George W. Schoenhals	Georgian Revival Daylight RH	Contributing
1231 N BENTALOU ST	1925	George W. Schoenhals	Georgian Revival Daylight RH	Contributing
1233 N BENTALOU ST	1925	George W. Schoenhals	Georgian Revival Daylight RH	Contributing

United States Department of the Interior
National Park Service

National Register of Historic Places Continuation Sheet

B-5187
Edmondson Avenue Historic District

Name of Property

Baltimore (city), MD

County and State

Section 7 Page 18

1235 N BENTALOU ST	1925	George W. Schoenhals	Georgian Revival Daylight RH	Contributing
1237 N BENTALOU ST	1925	George W. Schoenhals	Georgian Revival Daylight RH	Contributing
1239 N BENTALOU ST	1925	George W. Schoenhals	Georgian Revival Daylight RH	Contributing
1241 N BENTALOU ST	1925	George W. Schoenhals	Georgian Revival Daylight RH	Contributing
1243 N BENTALOU ST	1925	George W. Schoenhals	Georgian Revival Daylight RH	Contributing
1245 N BENTALOU ST	1925	George W. Schoenhals	Georgian Revival Daylight RH	Contributing
1247 N BENTALOU ST	1925	George W. Schoenhals	Georgian Revival Daylight RH	Contributing
1249 N BENTALOU ST	1925	George W. Schoenhals	Georgian Revival Daylight RH	Contributing
1251 N BENTALOU ST	1925	George W. Schoenhals	Georgian Revival Daylight RH	Contributing
1253 N BENTALOU ST	1925	George W. Schoenhals	Georgian Revival Daylight RH	Contributing
1255 N BENTALOU ST	1925	George W. Schoenhals	Georgian Revival Daylight RH	Contributing
1257 N BENTALOU ST	1925	George W. Schoenhals	Georgian Revival Daylight RH	Contributing
1300 N BENTALOU ST	1925	George W. Schoenhals	Georgian Revival Daylight RH	Contributing
1302 N BENTALOU ST	1925	George W. Schoenhals	Georgian Revival Daylight RH	Contributing
1304 N BENTALOU ST	1925	George W. Schoenhals	Georgian Revival Daylight RH	Contributing
1306 N BENTALOU ST	1925	George W. Schoenhals	Georgian Revival Daylight RH	Contributing
1308 N BENTALOU ST	1925	George W. Schoenhals	Georgian Revival Daylight RH	Contributing
1310 N BENTALOU ST	1925	George W. Schoenhals	Georgian Revival Daylight RH	Contributing
1312 N BENTALOU ST	1925	George W. Schoenhals	Georgian Revival Daylight RH	Contributing
1314 N BENTALOU ST	1925	George W. Schoenhals	Georgian Revival Daylight RH	Contributing
1316 N BENTALOU ST	1925	George W. Schoenhals	Georgian Revival Daylight RH	Contributing
1318 N BENTALOU ST	1925	George W. Schoenhals	Georgian Revival Daylight RH	Contributing
1320 N BENTALOU ST	1925	George W. Schoenhals	Georgian Revival Daylight RH	Contributing
1322 N BENTALOU ST	1925	George W. Schoenhals	Georgian Revival Daylight RH	Contributing
1324 N BENTALOU ST	1925	George W. Schoenhals	Georgian Revival Daylight RH	Contributing
1326 N BENTALOU ST	1925	George W. Schoenhals	Georgian Revival Daylight RH	Contributing
900 N WHEELER AVE	1930	George W. Schoenhals	Georgian Revival Daylight RH	Contributing
902 N WHEELER AVE	1930	George W. Schoenhals	Georgian Revival Daylight RH	Contributing
904 N WHEELER AVE	1930	George W. Schoenhals	Georgian Revival Daylight RH	Contributing
906 N WHEELER AVE	1930	George W. Schoenhals	Georgian Revival Daylight RH	Contributing
907 N WHEELER AVE	1930	George W. Schoenhals	Georgian Revival Daylight RH	Contributing
908 N WHEELER AVE	1930	George W. Schoenhals	Georgian Revival Daylight RH	Contributing
909 N WHEELER AVE	1930	George W. Schoenhals	Georgian Revival Daylight RH	Contributing
1000 N WHEELER AVE	1933/1955	Charles L. Stockhausen/	Art Deco school building/Mid-	Contributing

United States Department of the Interior
National Park Service

National Register of Historic Places Continuation Sheet

B-5187
Edmondson Avenue Historic District

Name of Property

Baltimore (city), MD

County and State

Section 7 Page 19

		Philip Vizzini & Son, Inc.	century modern school building	
1001 N WHEELER AVE	1940	George W. Schoenhals	Colonial Revival Daylight RH	Contributing
1003 N WHEELER AVE	1940	George W. Schoenhals	Colonial Revival Daylight RH	Contributing
1005 N WHEELER AVE	1940	George W. Schoenhals	Colonial Revival Daylight RH	Contributing
1007 N WHEELER AVE	1940	George W. Schoenhals	Colonial Revival Daylight RH	Contributing
1009 N WHEELER AVE	1940	George W. Schoenhals	Colonial Revival Daylight RH	Contributing
1011 N WHEELER AVE	1940	George W. Schoenhals	Colonial Revival Daylight RH	Contributing
1103 N WHEELER AVE	1940	George W. Schoenhals	Colonial Revival Daylight RH	Contributing
1105 N WHEELER AVE	1940	George W. Schoenhals	Colonial Revival Daylight RH	Contributing
1107 N WHEELER AVE	1940	George W. Schoenhals	Colonial Revival Daylight RH	Contributing
1109 N WHEELER AVE	1940	George W. Schoenhals	Colonial Revival Daylight RH	Contributing
1111 N WHEELER AVE	1940	George W. Schoenhals	Colonial Revival Daylight RH	Contributing
1113 N WHEELER AVE	1940	George W. Schoenhals	Colonial Revival Daylight RH	Contributing
1115 N WHEELER AVE	1940	George W. Schoenhals	Colonial Revival Daylight RH	Contributing
1117 N WHEELER AVE	1940	George W. Schoenhals	Colonial Revival Daylight RH	Contributing
1119 N WHEELER AVE	1940	George W. Schoenhals	Colonial Revival Daylight RH	Contributing
1121 N WHEELER AVE	1940	George W. Schoenhals	Colonial Revival Daylight RH	Contributing
900 N WARWICK AVE	1950		Colonial Revival Daylight RH	Contributing
901 N WARWICK AVE	1941		Colonial Revival Daylight RH	Contributing
902 N WARWICK AVE	1950		Colonial Revival Daylight RH	Contributing
903 N WARWICK AVE	1941		Colonial Revival Daylight RH	Contributing
904 N WARWICK AVE	1950		Colonial Revival Daylight RH	Contributing
905 N WARWICK AVE	1941		Colonial Revival Daylight RH	Contributing
906 N WARWICK AVE	1950		Colonial Revival Daylight RH	Contributing
907 N WARWICK AVE	1941		Colonial Revival Daylight RH	Contributing
909 N WARWICK AVE	1941		Colonial Revival Daylight RH	Contributing
911 N WARWICK AVE	1941		Colonial Revival Daylight RH	Contributing
1000 N WARWICK AVE			Lot	Non-contributing
1002 N WARWICK AVE	1889	John T. Grape	Demolished	Non-contributing
1004 N WARWICK AVE	1889	John T. Grape	Italianate Duplex RH	Contributing
1006 N WARWICK AVE	1889	John T. Grape	Italianate Duplex RH	Contributing
1008 N WARWICK AVE	1889	John T. Grape	Italianate Duplex RH	Contributing
1010 N WARWICK AVE	1889	John T. Grape	Italianate Duplex RH	Contributing
1012 N WARWICK AVE	1889	John T. Grape	Italianate Duplex RH	Contributing

United States Department of the Interior
National Park Service

National Register of Historic Places Continuation Sheet

B-5187
Edmondson Avenue Historic District

Name of Property

Baltimore (city), MD

County and State

Section 7 Page 20

1014 N WARWICK AVE	1889	John T. Grape	Italianate Duplex RH	Contributing
1016 N WARWICK AVE	1889	John T. Grape	Italianate Duplex RH	Contributing
1110 N WARWICK AVE	1889	John T. Grape	Italianate Duplex RH	Contributing
520 DOSWELL AVE	1925	First Church of the Nazarene	Gothic Revival church (altered)	Non-contributing
600 WHITMORE AVE	1940	Realty Service Corp.	Colonial Revival Daylight RH	Contributing
602 WHITMORE AVE	1940	Realty Service Corp.	Colonial Revival Daylight RH	Contributing
604 WHITMORE AVE	1940	Realty Service Corp.	Colonial Revival Daylight RH	Contributing
606 WHITMORE AVE	1940	Realty Service Corp.	Colonial Revival Daylight RH	Contributing
608 WHITMORE AVE	1940	Realty Service Corp.	Colonial Revival Daylight RH	Contributing
700 WHITMORE AVE	1940	Realty Service Corp.	Colonial Revival Daylight RH	Contributing
702 WHITMORE AVE	1940	Realty Service Corp.	Colonial Revival Daylight RH	Contributing
704 WHITMORE AVE	1940	Realty Service Corp.	Colonial Revival Daylight RH	Contributing
706 WHITMORE AVE	1940	Realty Service Corp.	Colonial Revival Daylight RH	Contributing
708 WHITMORE AVE	1940	Realty Service Corp.	Colonial Revival Daylight RH	Contributing
710 WHITMORE AVE	1940	Realty Service Corp.	Colonial Revival Daylight RH	Contributing
712 WHITMORE AVE	1940	Realty Service Corp.	Colonial Revival Daylight RH	Contributing
714 WHITMORE AVE	1940	Realty Service Corp.	Colonial Revival Daylight RH	Contributing
716 WHITMORE AVE	1940	Realty Service Corp.	Colonial Revival Daylight RH	Contributing
718 WHITMORE AVE	1940	Realty Service Corp.	Colonial Revival Daylight RH	Contributing
720 WHITMORE AVE	1940	Realty Service Corp.	Colonial Revival Daylight RH	Contributing
722 WHITMORE AVE	1940	Realty Service Corp.	Colonial Revival Daylight RH	Contributing
724 WHITMORE AVE	1940	Realty Service Corp.	Colonial Revival Daylight RH	Contributing
726 WHITMORE AVE	1940	Realty Service Corp.	Colonial Revival Daylight RH	Contributing
728 WHITMORE AVE	1940	Realty Service Corp.	Colonial Revival Daylight RH	Contributing
730 WHITMORE AVE	1940	Realty Service Corp.	Colonial Revival Daylight RH	Contributing
732 WHITMORE AVE	1940	Realty Service Corp.	Colonial Revival Daylight RH	Contributing
734 WHITMORE AVE	1940	Realty Service Corp.	Colonial Revival Daylight RH	Contributing
800 WHITMORE AVE	1927	Harry M. Nichols	Georgian Revival Daylight RH	Contributing
802 WHITMORE AVE	1927	Harry M. Nichols	Georgian Revival Daylight RH	Contributing
804 WHITMORE AVE	1927	Harry M. Nichols	Georgian Revival Daylight RH	Contributing
806 WHITMORE AVE	1927	Harry M. Nichols	Georgian Revival Daylight RH	Contributing
808 WHITMORE AVE	1927	Harry M. Nichols	Georgian Revival Daylight RH	Contributing
810 WHITMORE AVE	1927	Harry M. Nichols	Georgian Revival Daylight RH	Contributing

United States Department of the Interior
National Park Service

National Register of Historic Places Continuation Sheet

B-5187
Edmondson Avenue Historic District

Name of Property

Baltimore (city), MD

County and State

Section 7 Page 21

812 WHITMORE AVE	1927	Harry M. Nichols	Georgian Revival Daylight RH	Contributing
814 WHITMORE AVE	1927	Harry M. Nichols	Georgian Revival Daylight RH	Contributing
816 WHITMORE AVE	1927	Harry M. Nichols	Georgian Revival Daylight RH	Contributing
818 WHITMORE AVE	1927	Harry M. Nichols	Georgian Revival Daylight RH	Contributing
820 WHITMORE AVE	1927	Harry M. Nichols	Georgian Revival Daylight RH	Contributing
822 WHITMORE AVE	1927	Harry M. Nichols	Georgian Revival Daylight RH	Contributing
824 WHITMORE AVE	1927	Harry M. Nichols	Georgian Revival Daylight RH	Contributing
826 WHITMORE AVE	1927	Harry M. Nichols	Georgian Revival Daylight RH	Contributing
828 WHITMORE AVE	1927	Harry M. Nichols	Georgian Revival Daylight RH	Contributing
830 WHITMORE AVE	1927	Harry M. Nichols	Georgian Revival Daylight RH	Contributing
832 WHITMORE AVE	1927	Harry M. Nichols	Georgian Revival Daylight RH	Contributing
834 WHITMORE AVE	1927	Harry M. Nichols	Georgian Revival Daylight RH	Contributing
836 WHITMORE AVE	1927	Harry M. Nichols	Georgian Revival Daylight RH	Contributing
838 WHITMORE AVE	1927	Harry M. Nichols	Georgian Revival Daylight RH	Contributing
840 WHITMORE AVE	1927	Harry M. Nichols	Georgian Revival Daylight RH	Contributing
842 WHITMORE AVE	1927	Harry M. Nichols	Georgian Revival Daylight RH	Contributing
844 WHITMORE AVE	1927	Harry M. Nichols	Georgian Revival Daylight RH	Contributing
846 WHITMORE AVE	1927	Harry M. Nichols	Georgian Revival Daylight RH	Contributing
848 WHITMORE AVE	1927	Harry M. Nichols	Georgian Revival Daylight RH	Contributing
850 WHITMORE AVE	1927	Harry M. Nichols	Georgian Revival Daylight RH	Contributing
852 WHITMORE AVE	1927	Harry M. Nichols	Georgian Revival Daylight RH	Contributing
854 WHITMORE AVE	1927	Harry M. Nichols	Georgian Revival Daylight RH	Contributing
856 WHITMORE AVE	1927	Harry M. Nichols	Georgian Revival Daylight RH	Contributing
858 WHITMORE AVE	1927	Harry M. Nichols	Georgian Revival Daylight RH	Contributing
860 WHITMORE AVE	1927	Harry M. Nichols	Georgian Revival Daylight RH	Contributing
862 WHITMORE AVE	1927	Harry M. Nichols	Georgian Revival Daylight RH	Contributing
864 WHITMORE AVE	1927	Harry M. Nichols	Georgian Revival Daylight RH	Contributing
866 WHITMORE AVE	1927	Harry M. Nichols	Georgian Revival Daylight RH	Contributing
900 WHITMORE AVE	1951		Colonial Revival Daylight RH	Contributing
901 WHITMORE AVE	1951		Colonial Revival Daylight RH	Contributing
902 WHITMORE AVE	1951		Colonial Revival Daylight RH	Contributing
903 WHITMORE AVE	1951		Colonial Revival Daylight RH	Contributing
904 WHITMORE AVE	1951		Colonial Revival Daylight RH	Contributing
905 WHITMORE AVE	1951		Colonial Revival Daylight RH	Contributing

United States Department of the Interior
National Park Service

National Register of Historic Places Continuation Sheet

B-5187
Edmondson Avenue Historic District

Name of Property

Baltimore (city), MD

County and State

Section 7 Page 22

906 WHITMORE AVE	1951		Colonial Revival Daylight RH	Contributing
907 WHITMORE AVE	1951		Colonial Revival Daylight RH	Contributing
908 WHITMORE AVE	1951		Colonial Revival Daylight RH	Contributing
910 WHITMORE AVE	1951		Colonial Revival Daylight RH	Contributing
912 WHITMORE AVE	1951		Colonial Revival Daylight RH	Contributing
914 WHITMORE AVE	1951		Colonial Revival Daylight RH	Contributing
916 WHITMORE AVE	1951		Colonial Revival Daylight RH	Contributing
918 WHITMORE AVE	1951		Colonial Revival Daylight RH	Contributing
920 WHITMORE AVE	1951		Colonial Revival Daylight RH	Contributing
1100 WHITMORE AVE	1960	Meyer and Ayers/John McShain, Inc.	Mid-century modern school building	Non-contributing
1111 WHITMORE AVE	1968		Contemporary apartment building	Non-contributing
701 WILBRON AVE	1941	Realty Service Corp.	Colonial Revival Daylight RH	Contributing
703 WILBRON AVE	1941	Realty Service Corp.	Colonial Revival Daylight RH	Contributing
705 WILBRON AVE	1941	Realty Service Corp.	Colonial Revival Daylight RH	Contributing
707 WILBRON AVE	1941	Realty Service Corp.	Colonial Revival Daylight RH	Contributing
709 WILBRON AVE	1941	Realty Service Corp.	Colonial Revival Daylight RH	Contributing
711 WILBRON AVE	1941	Realty Service Corp.	Colonial Revival Daylight RH	Contributing
713 WILBRON AVE	1941	Realty Service Corp.	Colonial Revival Daylight RH	Contributing
715 WILBRON AVE	1941	Realty Service Corp.	Colonial Revival Daylight RH	Contributing
801 BRADDISH AVE	1963	Benjamin Brotman/John J. Driscoll Co.	Mid-century modern school building	Non-contributing
2400 W FRANKLIN ST	1920		Georgian Revival Daylight RH	Contributing
2402 W FRANKLIN ST	1920		Georgian Revival Daylight RH	Contributing
2404 W FRANKLIN ST	1920		Georgian Revival Daylight RH	Contributing
2406 W FRANKLIN ST	1920		Georgian Revival Daylight RH	Contributing
2408 W FRANKLIN ST	1920		Georgian Revival Daylight RH	Contributing
2410 W FRANKLIN ST	1920		Georgian Revival Daylight RH	Contributing
2412 W FRANKLIN ST	1920		Georgian Revival Daylight RH	Contributing
2414 W FRANKLIN ST	1920		Georgian Revival Daylight RH	Contributing
2416 W FRANKLIN ST	1920		Georgian Revival Daylight RH	Contributing
2418 W FRANKLIN ST	1920		Georgian Revival Daylight RH	Contributing
2420 W FRANKLIN ST	1920		Georgian Revival Daylight RH	Contributing

United States Department of the Interior
National Park Service

National Register of Historic Places Continuation Sheet

B-5187
Edmondson Avenue Historic District

Name of Property

Baltimore (city), MD

County and State

Section 7 Page 23

2422 W FRANKLIN ST	1920		Georgian Revival Daylight RH	Contributing
2424 W FRANKLIN ST	1920		Georgian Revival Daylight RH	Contributing
2426 W FRANKLIN ST	1920		Georgian Revival Daylight RH	Contributing
2428 W FRANKLIN ST	1920		Georgian Revival Daylight RH	Contributing
2430 W FRANKLIN ST	1920		Georgian Revival Daylight RH	Contributing
2432 W FRANKLIN ST	1920		Georgian Revival Daylight RH	Contributing
2434 W FRANKLIN ST	1920		Georgian Revival Daylight RH	Contributing
2436 W FRANKLIN ST	1920		Georgian Revival Daylight RH	Contributing
2438 W FRANKLIN ST	1920		Georgian Revival Daylight RH	Contributing
2500 W FRANKLIN ST			Demolished	Non-contributing
2502 W FRANKLIN ST			Demolished	Non-contributing
2504 W FRANKLIN ST	1925		Georgian Revival Daylight RH	Contributing
2506 W FRANKLIN ST	1925		Georgian Revival Daylight RH	Contributing
2508 W FRANKLIN ST	1925		Georgian Revival Daylight RH	Contributing
2510 W FRANKLIN ST	1925		Georgian Revival Daylight RH	Contributing
2512 W FRANKLIN ST	1925		Georgian Revival Daylight RH	Contributing
2514 W FRANKLIN ST	1925		Georgian Revival Daylight RH	Contributing
2516 W FRANKLIN ST	1925		Georgian Revival Daylight RH	Contributing
2518 W FRANKLIN ST	1925		Georgian Revival Daylight RH	Contributing
2520 W FRANKLIN ST	1925		Georgian Revival Daylight RH	Contributing
2522 W FRANKLIN ST	1925		Georgian Revival Daylight RH	Contributing
2524 W FRANKLIN ST	1925		Georgian Revival Daylight RH	Contributing
2526 W FRANKLIN ST	1925		Georgian Revival Daylight RH	Contributing
2528 W FRANKLIN ST	1925		Georgian Revival Daylight RH	Contributing
2530 W FRANKLIN ST	1925		Georgian Revival Daylight RH	Contributing
2532 W FRANKLIN ST	1925		Georgian Revival Daylight RH	Contributing
2534 W FRANKLIN ST	1925		Georgian Revival Daylight RH	Contributing
2536 W FRANKLIN ST	1925		Georgian Revival Daylight RH	Contributing
2538 W FRANKLIN ST	1925		Georgian Revival Daylight RH	Contributing
2540 W FRANKLIN ST	1925		Georgian Revival Daylight RH	Contributing
2542 W FRANKLIN ST	1986		Contemporary commercial building	Non-contributing
2560 W FRANKLIN ST	1998		Contemporary commercial building	Non-contributing
2608 W FRANKLIN ST	1926		Georgian Revival Daylight RH	Contributing

United States Department of the Interior
National Park Service

National Register of Historic Places Continuation Sheet

B-5187
Edmondson Avenue Historic District

Name of Property

Baltimore (city), MD

County and State

Section 7 Page 24

2610 W FRANKLIN ST	1926		Georgian Revival Daylight RH	Contributing
2612 W FRANKLIN ST	1926		Georgian Revival Daylight RH	Contributing
2614 W FRANKLIN ST	1926		Georgian Revival Daylight RH	Contributing
2616 W FRANKLIN ST	1926		Georgian Revival Daylight RH	Contributing
2618 W FRANKLIN ST	1926		Georgian Revival Daylight RH	Contributing
2620 W FRANKLIN ST	1926		Georgian Revival Daylight RH	Contributing
2622 W FRANKLIN ST	1926		Georgian Revival Daylight RH	Contributing
2624 W FRANKLIN ST	1926		Georgian Revival Daylight RH	Contributing
2626 W FRANKLIN ST	1926		Georgian Revival Daylight RH	Contributing
2628 W FRANKLIN ST	1926		Georgian Revival Daylight RH	Contributing
2630 W FRANKLIN ST	1926		Georgian Revival Daylight RH	Contributing
2632 W FRANKLIN ST	1926		Georgian Revival Daylight RH	Contributing
2634 W FRANKLIN ST	1926		Georgian Revival Daylight RH	Contributing
2636 W FRANKLIN ST	1926		Georgian Revival Daylight RH	Contributing
2638 W FRANKLIN ST	1926		Georgian Revival Daylight RH	Contributing
2640 W FRANKLIN ST	1926		Georgian Revival Daylight RH	Contributing
2642 W FRANKLIN ST	1926		Georgian Revival Daylight RH	Contributing
2644 W FRANKLIN ST	1926		Georgian Revival Daylight RH	Contributing
2646 W FRANKLIN ST	1926		Georgian Revival Daylight RH	Contributing
2648 W FRANKLIN ST	1926		Georgian Revival Daylight RH	Contributing
2650 W FRANKLIN ST	1926		Georgian Revival Daylight RH	Contributing
2652 W FRANKLIN ST	1926		Georgian Revival Daylight RH	Contributing
2654 W FRANKLIN ST	1926		Georgian Revival Daylight RH	Contributing
2656 W FRANKLIN ST	1926		Georgian Revival Daylight RH	Contributing
2658 W FRANKLIN ST	1926		Georgian Revival Daylight RH	Contributing
2660 W FRANKLIN ST	1926		Georgian Revival Daylight RH	Contributing
2662 W FRANKLIN ST	1926		Georgian Revival Daylight RH	Contributing
2664 W FRANKLIN ST	1926		Georgian Revival Daylight RH	Contributing
2666 W FRANKLIN ST	1926		Georgian Revival Daylight RH	Contributing
2668 W FRANKLIN ST	1926		Georgian Revival Daylight RH	Contributing
2700 W FRANKLIN ST	1929		Georgian Revival Daylight RH	Contributing
2702 W FRANKLIN ST	1929		Georgian Revival Daylight RH	Contributing
2704 W FRANKLIN ST	1929		Georgian Revival Daylight RH	Contributing
2706 W FRANKLIN ST	1929		Georgian Revival Daylight RH	Contributing

United States Department of the Interior
National Park Service

National Register of Historic Places Continuation Sheet

B-5187
Edmondson Avenue Historic District

Name of Property

Baltimore (city), MD

County and State

Section 7 Page 25

2708 W FRANKLIN ST	1929		Georgian Revival Daylight RH	Contributing
2710 W FRANKLIN ST	1929		Georgian Revival Daylight RH	Contributing
2712 W FRANKLIN ST	1929		Georgian Revival Daylight RH	Contributing
2714 W FRANKLIN ST	1929		Georgian Revival Daylight RH	Contributing
2716 W FRANKLIN ST	1929		Georgian Revival Daylight RH	Contributing
2750 W FRANKLIN ST	1996		Contemporary commercial building	Non-contributing
2300 LAURETTA AVE	1924	Progressive Building Co.	Georgian Revival RH	Contributing
2301 LAURETTA AVE	1924	Progressive Building Co.	Georgian Revival RH	Contributing
2302 LAURETTA AVE	1924	Progressive Building Co.	Georgian Revival RH	Contributing
2303 LAURETTA AVE	1924	Progressive Building Co.	Georgian Revival RH	Contributing
2304 LAURETTA AVE	1924	Progressive Building Co.	Georgian Revival RH	Contributing
2305 LAURETTA AVE	1924	Progressive Building Co.	Georgian Revival RH	Contributing
2306 LAURETTA AVE	1924	Progressive Building Co.	Georgian Revival RH	Contributing
2307 LAURETTA AVE	1924	Progressive Building Co.	Georgian Revival RH	Contributing
2308 LAURETTA AVE	1924	Progressive Building Co.	Georgian Revival RH	Contributing
2309 LAURETTA AVE	1924	Progressive Building Co.	Georgian Revival RH	Contributing
2310 LAURETTA AVE	1924	Progressive Building Co.	Georgian Revival RH	Contributing
2311 LAURETTA AVE	1924	Progressive Building Co.	Georgian Revival RH	Contributing
2312 LAURETTA AVE	1924	Progressive Building Co.	Georgian Revival RH	Contributing
2313 LAURETTA AVE	1924	Progressive Building Co.	Georgian Revival RH	Contributing
2314 LAURETTA AVE	1924	Progressive Building Co.	Georgian Revival RH	Contributing
2315 LAURETTA AVE	1924	Progressive Building Co.	Georgian Revival RH	Contributing
2316 LAURETTA AVE	1924	Progressive Building Co.	Georgian Revival RH	Contributing
2317 LAURETTA AVE	1924	Progressive Building Co.	Georgian Revival RH	Contributing
2318 LAURETTA AVE	1924	Progressive Building Co.	Georgian Revival RH	Contributing
2319 LAURETTA AVE	1924	Progressive Building Co.	Georgian Revival RH	Contributing
2320 LAURETTA AVE	1924	Progressive Building Co.	Georgian Revival RH	Contributing
2321 LAURETTA AVE	1924	Progressive Building Co.	Georgian Revival RH	Contributing
2322 LAURETTA AVE	1924	Progressive Building Co.	Georgian Revival RH	Contributing
2323 LAURETTA AVE	1924	Progressive Building Co.	Georgian Revival RH	Contributing
2324 LAURETTA AVE	1924	Progressive Building Co.	Georgian Revival RH	Contributing
2325 LAURETTA AVE	1924	Progressive Building Co.	Georgian Revival RH	Contributing
2326 LAURETTA AVE	1924	Progressive Building Co.	Georgian Revival RH	Contributing

United States Department of the Interior
National Park Service

National Register of Historic Places Continuation Sheet

B-5187
Edmondson Avenue Historic District

Name of Property

Baltimore (city), MD

County and State

Section 7 Page 26

2327 LAURETTA AVE	1924	Progressive Building Co.	Georgian Revival RH	Contributing
2328 LAURETTA AVE	1924	Progressive Building Co.	Georgian Revival RH	Contributing
2329 LAURETTA AVE	1924	Progressive Building Co.	Georgian Revival RH	Contributing
2330 LAURETTA AVE	1924	Progressive Building Co.	Georgian Revival RH	Contributing
2331 LAURETTA AVE	1924	Progressive Building Co.	Georgian Revival RH	Contributing
2332 LAURETTA AVE	1924	Progressive Building Co.	Georgian Revival RH	Contributing
2333 LAURETTA AVE	1924	Progressive Building Co.	Georgian Revival RH	Contributing
2334 LAURETTA AVE	1924	Progressive Building Co.	Georgian Revival RH	Contributing
2335 LAURETTA AVE	1924	Progressive Building Co.	Georgian Revival RH	Contributing
2336 LAURETTA AVE	1924	Progressive Building Co.	Georgian Revival RH	Contributing
2337 LAURETTA AVE	1924	Progressive Building Co.	Georgian Revival RH	Contributing
2338 LAURETTA AVE	1924	Progressive Building Co.	Georgian Revival RH	Contributing
2339 LAURETTA AVE	1924	Progressive Building Co.	Georgian Revival RH	Contributing
2340 LAURETTA AVE	1924	Progressive Building Co.	Georgian Revival RH	Contributing
2341 LAURETTA AVE	1924	Progressive Building Co.	Georgian Revival RH	Contributing
2342 LAURETTA AVE	1924	Progressive Building Co.	Georgian Revival RH	Contributing
2343 LAURETTA AVE	1924	Progressive Building Co.	Georgian Revival RH	Contributing
2344 LAURETTA AVE	1924	Progressive Building Co.	Georgian Revival RH	Contributing
2345 LAURETTA AVE	1924	Progressive Building Co.	Georgian Revival RH	Contributing
2346 LAURETTA AVE	1924	Progressive Building Co.	Georgian Revival RH	Contributing
2347 LAURETTA AVE	1924	Progressive Building Co.	Georgian Revival RH	Contributing
2348 LAURETTA AVE	1924	Progressive Building Co.	Georgian Revival RH	Contributing
2349 LAURETTA AVE	1924	Progressive Building Co.	Georgian Revival RH	Contributing
2350 LAURETTA AVE			Demolished	Non-contributing
2351 LAURETTA AVE	1924	Progressive Building Co.	Georgian Revival RH	Contributing
2353 LAURETTA AVE	1924	Progressive Building Co.	Georgian Revival RH	Contributing
2400 LAURETTA AVE	1915	Piel Construction Co.	Italianate RH	Contributing
2401 LAURETTA AVE	1915	Piel Construction Co.	Italianate RH	Contributing
2402 LAURETTA AVE	1915	Piel Construction Co.	Italianate RH	Contributing
2403 LAURETTA AVE	1915	Piel Construction Co.	Italianate RH	Contributing
2404 LAURETTA AVE	1915	Piel Construction Co.	Italianate RH	Contributing
2405 LAURETTA AVE	1915	Piel Construction Co.	Italianate RH	Contributing
2406 LAURETTA AVE	1915	Piel Construction Co.	Italianate RH	Contributing
2407 LAURETTA AVE	1915	Piel Construction Co.	Italianate RH	Contributing

United States Department of the Interior
National Park Service

National Register of Historic Places Continuation Sheet

B-5187
Edmondson Avenue Historic District

Name of Property

Baltimore (city), MD

County and State

Section 7 Page 27

2408 LAURETTA AVE	1915	Piel Construction Co.	Italianate RH	Contributing
2409 LAURETTA AVE	1915	Piel Construction Co.	Italianate RH	Contributing
2410 LAURETTA AVE	1915	Piel Construction Co.	Italianate RH	Contributing
2411 LAURETTA AVE	1915	Piel Construction Co.	Italianate RH	Contributing
2412 LAURETTA AVE	1915	Piel Construction Co.	Italianate RH	Contributing
2413 LAURETTA AVE	1915	Piel Construction Co.	Italianate RH	Contributing
2414 LAURETTA AVE	1915	Piel Construction Co.	Italianate RH	Contributing
2415 LAURETTA AVE	1915	Piel Construction Co.	Italianate RH	Contributing
2416 LAURETTA AVE	1915	Piel Construction Co.	Italianate RH	Contributing
2417 LAURETTA AVE	1915	Piel Construction Co.	Italianate RH	Contributing
2418 LAURETTA AVE	1915	Piel Construction Co.	Italianate RH	Contributing
2419 LAURETTA AVE	1915	Piel Construction Co.	Italianate RH	Contributing
2420 LAURETTA AVE	1915	Piel Construction Co.	Italianate RH	Contributing
2421 LAURETTA AVE	1915	Piel Construction Co.	Italianate RH	Contributing
2422 LAURETTA AVE	1915	Piel Construction Co.	Italianate RH	Contributing
2423 LAURETTA AVE	1915	Piel Construction Co.	Italianate RH	Contributing
2424 LAURETTA AVE	1915	Piel Construction Co.	Italianate RH	Contributing
2425 LAURETTA AVE	1915	Piel Construction Co.	Italianate RH	Contributing
2426 LAURETTA AVE	1915	Piel Construction Co.	Italianate RH	Contributing
2427 LAURETTA AVE	1915	Piel Construction Co.	Italianate RH	Contributing
2428 LAURETTA AVE	1915	Piel Construction Co.	Italianate RH	Contributing
2429 LAURETTA AVE	1915	Piel Construction Co.	Italianate RH	Contributing
2430 LAURETTA AVE	1915	Piel Construction Co.	Italianate RH	Contributing
2431 LAURETTA AVE	1915	Piel Construction Co.	Italianate RH	Contributing
2432 LAURETTA AVE	1915	Piel Construction Co.	Italianate RH	Contributing
2433 LAURETTA AVE	1915	Piel Construction Co.	Italianate RH	Contributing
2434 LAURETTA AVE	1915	Piel Construction Co.	Italianate RH	Contributing
2435 LAURETTA AVE	1915	Piel Construction Co.	Italianate RH	Contributing
2436 LAURETTA AVE	1915	Piel Construction Co.	Italianate RH	Contributing
2437 LAURETTA AVE	1915	Piel Construction Co.	Italianate RH	Contributing
2438 LAURETTA AVE	1915	Piel Construction Co.	Italianate RH	Contributing
2439 LAURETTA AVE	1915	Piel Construction Co.	Italianate RH	Contributing
2440 LAURETTA AVE	1915	Piel Construction Co.	Italianate RH	Contributing
2441 LAURETTA AVE	1915	Piel Construction Co.	Italianate RH	Contributing

United States Department of the Interior
National Park Service

National Register of Historic Places Continuation Sheet

B-5187
Edmondson Avenue Historic District

Name of Property

Baltimore (city), MD

County and State

Section 7 Page 28

2442 LAURETTA AVE	1915	Piel Construction Co.	Italianate RH	Contributing
2443 LAURETTA AVE	1915	Piel Construction Co.	Italianate RH	Contributing
2444 LAURETTA AVE	1915	Piel Construction Co.	Italianate RH	Contributing
2445 LAURETTA AVE	1915	Piel Construction Co.	Italianate RH	Contributing
2446 LAURETTA AVE	1915	Piel Construction Co.	Italianate RH	Contributing
2447 LAURETTA AVE	1915	Piel Construction Co.	Italianate RH	Contributing
2448 LAURETTA AVE	1915	Piel Construction Co.	Italianate RH	Contributing
2449 LAURETTA AVE	1915	Piel Construction Co.	Italianate RH	Contributing
2450 LAURETTA AVE	1915	Piel Construction Co.	Italianate RH	Contributing
2451 LAURETTA AVE	1915	Piel Construction Co.	Italianate RH	Contributing
2500 LAURETTA AVE	1921	Piel Construction Co.	Georgian Revival RH	Contributing
2501 LAURETTA AVE	1921	Piel Construction Co.	Georgian Revival RH	Contributing
2502 LAURETTA AVE	1921	Piel Construction Co.	Georgian Revival RH	Contributing
2503 LAURETTA AVE	1921	Piel Construction Co.	Georgian Revival RH	Contributing
2504 LAURETTA AVE	1921	Piel Construction Co.	Georgian Revival RH	Contributing
2505 LAURETTA AVE	1921	Piel Construction Co.	Georgian Revival RH	Contributing
2506 LAURETTA AVE	1921	Piel Construction Co.	Georgian Revival RH	Contributing
2507 LAURETTA AVE	1921	Piel Construction Co.	Georgian Revival RH	Contributing
2508 LAURETTA AVE	1921	Piel Construction Co.	Georgian Revival RH	Contributing
2509 LAURETTA AVE	1921	Piel Construction Co.	Georgian Revival RH	Contributing
2510 LAURETTA AVE	1921	Piel Construction Co.	Georgian Revival RH	Contributing
2511 LAURETTA AVE	1921	Piel Construction Co.	Georgian Revival RH	Contributing
2512 LAURETTA AVE	1921	Piel Construction Co.	Georgian Revival RH	Contributing
2513 LAURETTA AVE	1921	Piel Construction Co.	Georgian Revival RH	Contributing
2514 LAURETTA AVE	1921	Piel Construction Co.	Georgian Revival RH	Contributing
2515 LAURETTA AVE	1921	Piel Construction Co.	Georgian Revival RH	Contributing
2516 LAURETTA AVE	1921	Piel Construction Co.	Georgian Revival RH	Contributing
2517 LAURETTA AVE	1921	Piel Construction Co.	Georgian Revival RH	Contributing
2518 LAURETTA AVE	1921	Piel Construction Co.	Georgian Revival RH	Contributing
2519 LAURETTA AVE	1922	Progressive Building Co.	Georgian Revival RH	Contributing
2520 LAURETTA AVE	1922	Progressive Building Co.	Georgian Revival RH	Contributing
2521 LAURETTA AVE	1922	Progressive Building Co.	Georgian Revival RH	Contributing
2522 LAURETTA AVE	1922	Progressive Building Co.	Georgian Revival RH	Contributing
2523 LAURETTA AVE	1922	Progressive Building Co.	Georgian Revival RH	Contributing

United States Department of the Interior
National Park Service

National Register of Historic Places Continuation Sheet

B-5187
Edmondson Avenue Historic District

Name of Property

Baltimore (city), MD

County and State

Section 7 Page 29

2524 LAURETTA AVE	1922	Progressive Building Co.	Georgian Revival RH	Contributing
2525 LAURETTA AVE	1922	Progressive Building Co.	Georgian Revival RH	Contributing
2526 LAURETTA AVE	1922	Progressive Building Co.	Georgian Revival RH	Contributing
2527 LAURETTA AVE	1922	Progressive Building Co.	Georgian Revival RH	Contributing
2528 LAURETTA AVE	1922	Progressive Building Co.	Georgian Revival RH	Contributing
2529 LAURETTA AVE	1922	Progressive Building Co.	Georgian Revival RH	Contributing
2530 LAURETTA AVE	1922	Progressive Building Co.	Georgian Revival RH	Contributing
2531 LAURETTA AVE	1922	Progressive Building Co.	Georgian Revival RH	Contributing
2532 LAURETTA AVE	1922	Progressive Building Co.	Georgian Revival RH	Contributing
2533 LAURETTA AVE	1922	Progressive Building Co.	Georgian Revival RH	Contributing
2534 LAURETTA AVE	1922	Progressive Building Co.	Georgian Revival RH	Contributing
2535 LAURETTA AVE	1922	Progressive Building Co.	Georgian Revival RH	Contributing
2536 LAURETTA AVE	1922	Progressive Building Co.	Georgian Revival RH	Contributing
2537 LAURETTA AVE	1922	Progressive Building Co.	Georgian Revival RH	Contributing
2538 LAURETTA AVE	1922	Progressive Building Co.	Georgian Revival RH	Contributing
2539 LAURETTA AVE	1922	Progressive Building Co.	Georgian Revival RH	Contributing
2540 LAURETTA AVE	1922	Progressive Building Co.	Georgian Revival RH	Contributing
2541 LAURETTA AVE	1922	Progressive Building Co.	Georgian Revival RH	Contributing
2542 LAURETTA AVE	1922	Progressive Building Co.	Georgian Revival RH	Contributing
2543 LAURETTA AVE	1922	Progressive Building Co.	Georgian Revival RH	Contributing
2544 LAURETTA AVE	1922	Progressive Building Co.	Georgian Revival RH	Contributing
2545 LAURETTA AVE	1922	Progressive Building Co.	Georgian Revival RH	Contributing
2546 LAURETTA AVE	1922	Progressive Building Co.	Georgian Revival RH	Contributing
2547 LAURETTA AVE	1922	Progressive Building Co.	Georgian Revival RH	Contributing
2548 LAURETTA AVE	1922	Progressive Building Co.	Georgian Revival RH	Contributing
2549 LAURETTA AVE	1922	Progressive Building Co.	Georgian Revival RH	Contributing
2550 LAURETTA AVE	1922	Progressive Building Co.	Georgian Revival RH	Contributing
2560 LAURETTA AVE			Vacant lot	Non-contributing
2600 LAURETTA AVE	1924		Georgian Revival Daylight RH	Contributing
2601 LAURETTA AVE	1924		Georgian Revival Daylight RH	Contributing
2602 LAURETTA AVE	1924		Georgian Revival Daylight RH	Contributing
2603 LAURETTA AVE	1924		Georgian Revival Daylight RH	Contributing
2604 LAURETTA AVE	1924		Georgian Revival Daylight RH	Contributing
2605 LAURETTA AVE	1924		Georgian Revival Daylight RH	Contributing

United States Department of the Interior
National Park Service

National Register of Historic Places Continuation Sheet

B-5187
Edmondson Avenue Historic District

Name of Property

Baltimore (city), MD

County and State

Section 7 Page 30

2606 LAURETTA AVE	1924		Georgian Revival Daylight RH	Contributing
2607 LAURETTA AVE	1924		Georgian Revival Daylight RH	Contributing
2608 LAURETTA AVE	1924		Georgian Revival Daylight RH	Contributing
2609 LAURETTA AVE	1924		Georgian Revival Daylight RH	Contributing
2610 LAURETTA AVE	1924		Georgian Revival Daylight RH	Contributing
2611 LAURETTA AVE	1924		Georgian Revival Daylight RH	Contributing
2612 LAURETTA AVE	1924		Georgian Revival Daylight RH	Contributing
2613 LAURETTA AVE	1924		Georgian Revival Daylight RH	Contributing
2614 LAURETTA AVE	1924		Georgian Revival Daylight RH	Contributing
2615 LAURETTA AVE	1924		Georgian Revival Daylight RH	Contributing
2616 LAURETTA AVE	1924		Georgian Revival Daylight RH	Contributing
2617 LAURETTA AVE	1924		Georgian Revival Daylight RH	Contributing
2618 LAURETTA AVE	1924		Georgian Revival Daylight RH	Contributing
2619 LAURETTA AVE	1924		Georgian Revival Daylight RH	Contributing
2620 LAURETTA AVE	1924		Georgian Revival Daylight RH	Contributing
2622 LAURETTA AVE	1924		Georgian Revival Daylight RH	Contributing
2626 LAURETTA AVE	1924		Georgian Revival Daylight RH	Contributing
2628 LAURETTA AVE	1924		Georgian Revival Daylight RH	Contributing
2629 LAURETTA AVE	1924		Georgian Revival Daylight RH	Contributing
2630 LAURETTA AVE	1924		Georgian Revival Daylight RH	Contributing
2631 LAURETTA AVE	1924		Georgian Revival Daylight RH	Contributing
2632 LAURETTA AVE	1924		Georgian Revival Daylight RH	Contributing
2633 LAURETTA AVE	1924		Georgian Revival Daylight RH	Contributing
2634 LAURETTA AVE	1924		Georgian Revival Daylight RH	Contributing
2635 LAURETTA AVE	1924		Georgian Revival Daylight RH	Contributing
2636 LAURETTA AVE	1924		Georgian Revival Daylight RH	Contributing
2637 LAURETTA AVE	1924		Georgian Revival Daylight RH	Contributing
2638 LAURETTA AVE	1924		Georgian Revival Daylight RH	Contributing
2639 LAURETTA AVE	1924		Georgian Revival Daylight RH	Contributing
2640 LAURETTA AVE	1924		Georgian Revival Daylight RH	Contributing
2641 LAURETTA AVE	1924		Georgian Revival Daylight RH	Contributing
2642 LAURETTA AVE	1924		Georgian Revival Daylight RH	Contributing
2643 LAURETTA AVE	1924		Georgian Revival Daylight RH	Contributing
2644 LAURETTA AVE	1924		Georgian Revival Daylight RH	Contributing

United States Department of the Interior
National Park Service

National Register of Historic Places Continuation Sheet

B-5187
Edmondson Avenue Historic District

Name of Property

Baltimore (city), MD

County and State

Section 7 Page 31

2645 LAURETTA AVE	1924		Georgian Revival Daylight RH	Contributing
2646 LAURETTA AVE	1924		Georgian Revival Daylight RH	Contributing
2647 LAURETTA AVE	1924		Georgian Revival Daylight RH	Contributing
2648 LAURETTA AVE	1924		Georgian Revival Daylight RH	Contributing
2649 LAURETTA AVE	1924		Georgian Revival Daylight RH	Contributing
2650 LAURETTA AVE	1924		Georgian Revival Daylight RH	Contributing
2651 LAURETTA AVE	1924		Georgian Revival Daylight RH	Contributing
2652 LAURETTA AVE	1924		Georgian Revival Daylight RH	Contributing
2653 LAURETTA AVE	1924		Georgian Revival Daylight RH	Contributing
2654 LAURETTA AVE	1924		Georgian Revival Daylight RH	Contributing
2655 LAURETTA AVE	1924		Georgian Revival Daylight RH	Contributing
2656 LAURETTA AVE	1924		Georgian Revival Daylight RH	Contributing
2657 LAURETTA AVE	1924		Georgian Revival Daylight RH	Contributing
2658 LAURETTA AVE	1924		Georgian Revival Daylight RH	Contributing
2659 LAURETTA AVE	1924		Georgian Revival Daylight RH	Contributing
2660 LAURETTA AVE	1924		Georgian Revival Daylight RH	Contributing
2661 LAURETTA AVE	1924		Georgian Revival Daylight RH	Contributing
2662 LAURETTA AVE	1924		Georgian Revival Daylight RH	Contributing
2663 LAURETTA AVE	1924		Georgian Revival Daylight RH	Contributing
2664 LAURETTA AVE	1924		Georgian Revival Daylight RH	Contributing
2665 LAURETTA AVE	1924		Georgian Revival Daylight RH	Contributing
2666 LAURETTA AVE	1924		Georgian Revival Daylight RH	Contributing
2667 LAURETTA AVE	1924		Georgian Revival Daylight RH	Contributing
2668 LAURETTA AVE	1924		Georgian Revival Daylight RH	Contributing
2669 LAURETTA AVE	1924		Georgian Revival Daylight RH	Contributing
2700 LAURETTA AVE	1924		Georgian Revival Daylight RH	Contributing
2701 LAURETTA AVE	1924		Georgian Revival Daylight RH	Contributing
2702 LAURETTA AVE	1924		Georgian Revival Daylight RH	Contributing
2703 LAURETTA AVE	1924		Georgian Revival Daylight RH	Contributing
2704 LAURETTA AVE	1924		Georgian Revival Daylight RH	Contributing
2705 LAURETTA AVE	1924		Georgian Revival Daylight RH	Contributing
2706 LAURETTA AVE	1924		Georgian Revival Daylight RH	Contributing
2707 LAURETTA AVE	1924		Georgian Revival Daylight RH	Contributing
2708 LAURETTA AVE	1924		Georgian Revival Daylight RH	Contributing

United States Department of the Interior
National Park Service

National Register of Historic Places Continuation Sheet

B-5187
Edmondson Avenue Historic District

Name of Property

Baltimore (city), MD

County and State

Section 7 Page 32

2709 LAURETTA AVE	1924		Georgian Revival Daylight RH	Contributing
2710 LAURETTA AVE	1924		Georgian Revival Daylight RH	Contributing
2711 LAURETTA AVE	1924		Georgian Revival Daylight RH	Contributing
2712 LAURETTA AVE	1924		Georgian Revival Daylight RH	Contributing
2713 LAURETTA AVE	1924		Georgian Revival Daylight RH	Contributing
2714 LAURETTA AVE	1924		Georgian Revival Daylight RH	Contributing
2715 LAURETTA AVE	1924		Georgian Revival Daylight RH	Contributing
2716 LAURETTA AVE	1924		Georgian Revival Daylight RH	Contributing
2717 LAURETTA AVE	1924		Georgian Revival Daylight RH	Contributing
2718 LAURETTA AVE	1924		Georgian Revival Daylight RH	Contributing
2719 LAURETTA AVE	1924		Georgian Revival Daylight RH	Contributing
2720 LAURETTA AVE	1924		Georgian Revival Daylight RH	Contributing
2722 LAURETTA AVE	1924		Georgian Revival Daylight RH	Contributing
2724 LAURETTA AVE	1924		Georgian Revival Daylight RH	Contributing
2726 LAURETTA AVE	1924		Georgian Revival Daylight RH	Contributing
2728 LAURETTA AVE	1924		Georgian Revival Daylight RH	Contributing
2730 LAURETTA AVE	1924		Georgian Revival Daylight RH	Contributing
2732 LAURETTA AVE	1924		Georgian Revival Daylight RH	Contributing
2734 LAURETTA AVE	1924		Georgian Revival Daylight RH	Contributing
2736 LAURETTA AVE	1924		Georgian Revival Daylight RH	Contributing
2738 LAURETTA AVE	1924		Georgian Revival Daylight RH	Contributing
2740 LAURETTA AVE	1924		Georgian Revival Daylight RH	Contributing
503 EVERGREEN ST	1940		Contemporary commercial building	Non-contributing
509 N FRANKLINTOWN ROAD	1930		Contemporary commercial building	Non-contributing
2300 EDMONDSON AVE	1907	McIver & Piel	Renaissance Revival RH	Contributing
2301 EDMONDSON AVE	1907	McIver & Piel	Renaissance Revival RH	Contributing
2302 EDMONDSON AVE	1907	McIver & Piel	Renaissance Revival RH	Contributing
2303 EDMONDSON AVE	1907	McIver & Piel	Renaissance Revival RH	Contributing
2304 EDMONDSON AVE	1907	McIver & Piel	Renaissance Revival RH	Contributing

United States Department of the Interior
National Park Service

National Register of Historic Places Continuation Sheet

B-5187
Edmondson Avenue Historic District

Name of Property

Baltimore (city), MD

County and State

Section 7 Page 33

2305 EDMONDSON AVE	1907	McIver & Piel	Renaissance Revival RH	Contributing
2306 EDMONDSON AVE	1907	McIver & Piel	Renaissance Revival RH	Contributing
2307 EDMONDSON AVE	1907	McIver & Piel	Renaissance Revival RH	Contributing
2308 EDMONDSON AVE	1907	McIver & Piel	Renaissance Revival RH	Contributing
2309 EDMONDSON AVE	1907	McIver & Piel	Renaissance Revival RH	Contributing
2310 EDMONDSON AVE	1907	McIver & Piel	Renaissance Revival RH	Contributing
2311 EDMONDSON AVE	1907	McIver & Piel	Renaissance Revival RH	Contributing
2312 EDMONDSON AVE	1907	McIver & Piel	Renaissance Revival RH	Contributing
2313 EDMONDSON AVE	1907	McIver & Piel	Renaissance Revival RH	Contributing
2314 EDMONDSON AVE	1907	McIver & Piel	Renaissance Revival RH	Contributing
2315 EDMONDSON AVE	1907	McIver & Piel	Renaissance Revival RH	Contributing
2316 EDMONDSON AVE	1907	McIver & Piel	Renaissance Revival RH	Contributing
2317 EDMONDSON AVE	1907	McIver & Piel	Renaissance Revival RH	Contributing
2318 EDMONDSON AVE	1907	McIver & Piel	Renaissance Revival RH	Contributing
2319 EDMONDSON AVE	1907	McIver & Piel	Renaissance Revival RH	Contributing
2320 EDMONDSON AVE	1907	McIver & Piel	Renaissance Revival RH	Contributing
2321 EDMONDSON AVE	1907	McIver & Piel	Renaissance Revival RH	Contributing
2322 EDMONDSON AVE	1907	McIver & Piel	Renaissance Revival RH	Contributing
2323 EDMONDSON AVE	1907	McIver & Piel	Renaissance Revival RH	Contributing
2324 EDMONDSON AVE	1907	McIver & Piel	Renaissance Revival RH	Contributing
2325 EDMONDSON AVE	1907	McIver & Piel	Renaissance Revival RH	Contributing

United States Department of the Interior
National Park Service

National Register of Historic Places Continuation Sheet

B-5187
Edmondson Avenue Historic District

Name of Property

Baltimore (city), MD

County and State

Section 7 Page 34

AVE				
2326 EDMONDSON AVE	1907	McIver & Piel	Renaissance Revival RH	Contributing
2327 EDMONDSON AVE	1907	McIver & Piel	Renaissance Revival RH	Contributing
2328 EDMONDSON AVE	1907	McIver & Piel	Renaissance Revival RH	Contributing
2329 EDMONDSON AVE	1907	McIver & Piel	Renaissance Revival RH	Contributing
2330 EDMONDSON AVE	1907	McIver & Piel	Renaissance Revival RH	Contributing
2331 EDMONDSON AVE	1907	McIver & Piel	Renaissance Revival RH	Contributing
2332 EDMONDSON AVE	1907	McIver & Piel	Renaissance Revival RH	Contributing
2333 EDMONDSON AVE	1907	McIver & Piel	Renaissance Revival RH	Contributing
2334 EDMONDSON AVE	1907	McIver & Piel	Renaissance Revival RH	Contributing
2335 EDMONDSON AVE	1907	McIver & Piel	Renaissance Revival RH	Contributing
2336 EDMONDSON AVE	1907	McIver & Piel	Renaissance Revival RH	Contributing
2337 EDMONDSON AVE	1907	McIver & Piel	Renaissance Revival RH	Contributing
2338 EDMONDSON AVE	1907	McIver & Piel	Renaissance Revival RH	Contributing
2339 EDMONDSON AVE	1907	McIver & Piel	Renaissance Revival RH	Contributing
2340 EDMONDSON AVE	1907	McIver & Piel	Renaissance Revival RH	Contributing
2341 EDMONDSON AVE	1907	McIver & Piel	Renaissance Revival RH	Contributing
2342 EDMONDSON AVE	1907	McIver & Piel	Renaissance Revival RH	Contributing
2343 EDMONDSON AVE	1907	McIver & Piel	Renaissance Revival RH	Contributing
2344 EDMONDSON AVE	1907	McIver & Piel	Renaissance Revival RH	Contributing
2345 EDMONDSON AVE	1907	McIver & Piel	Renaissance Revival RH	Contributing

United States Department of the Interior
National Park Service

National Register of Historic Places Continuation Sheet

B-5187
Edmondson Avenue Historic District

Name of Property

Baltimore (city), MD

County and State

Section 7 Page 35

2400 EDMONDSON AVE	1907	McIver & Piel	Renaissance Revival RH	Contributing
2401 EDMONDSON AVE	1907	McIver & Piel	Renaissance Revival RH	Contributing
2402 EDMONDSON AVE	1907	McIver & Piel	Renaissance Revival RH	Contributing
2403 EDMONDSON AVE	1907	McIver & Piel	Renaissance Revival RH	Contributing
2404 EDMONDSON AVE	1907	McIver & Piel	Renaissance Revival RH	Contributing
2405 EDMONDSON AVE	1907	McIver & Piel	Renaissance Revival RH	Contributing
2406 EDMONDSON AVE	1907	McIver & Piel	Renaissance Revival RH	Contributing
2407 EDMONDSON AVE	1907	McIver & Piel	Renaissance Revival RH	Contributing
2408 EDMONDSON AVE	1907	McIver & Piel	Renaissance Revival RH	Contributing
2409 EDMONDSON AVE	1907	McIver & Piel	Renaissance Revival RH	Contributing
2410 EDMONDSON AVE	1907	McIver & Piel	Renaissance Revival RH	Contributing
2411 EDMONDSON AVE	1907	McIver & Piel	Renaissance Revival RH	Contributing
2412 EDMONDSON AVE	1907	McIver & Piel	Renaissance Revival RH	Contributing
2413 EDMONDSON AVE	1907	McIver & Piel	Renaissance Revival RH	Contributing
2414 EDMONDSON AVE	1907	McIver & Piel	Renaissance Revival RH	Contributing
2415 EDMONDSON AVE	1907	McIver & Piel	Renaissance Revival RH	Contributing
2416 EDMONDSON AVE	1907	McIver & Piel	Renaissance Revival RH	Contributing
2417 EDMONDSON AVE	1907	McIver & Piel	Renaissance Revival RH	Contributing
2418 EDMONDSON AVE	1907	McIver & Piel	Renaissance Revival RH	Contributing
2419 EDMONDSON AVE	1907	McIver & Piel	Renaissance Revival RH	Contributing
2420 EDMONDSON AVE	1907	McIver & Piel	Renaissance Revival RH	Contributing

United States Department of the Interior
National Park Service

National Register of Historic Places Continuation Sheet

B-5187
Edmondson Avenue Historic District

Name of Property

Baltimore (city), MD

County and State

Section 7 Page 36

AVE				
2421 EDMONDSON AVE	1907	McIver & Piel	Renaissance Revival RH	Contributing
2422 EDMONDSON AVE	1907	McIver & Piel	Renaissance Revival RH	Contributing
2423 EDMONDSON AVE	1907	McIver & Piel	Renaissance Revival RH	Contributing
2424 EDMONDSON AVE	1907	McIver & Piel	Renaissance Revival RH	Contributing
2425 EDMONDSON AVE	1907	McIver & Piel	Renaissance Revival RH	Contributing
2426 EDMONDSON AVE	1907	McIver & Piel	Renaissance Revival RH	Contributing
2427 EDMONDSON AVE	1907	McIver & Piel	Renaissance Revival RH	Contributing
2428 EDMONDSON AVE	1907	McIver & Piel	Renaissance Revival RH	Contributing
2429 EDMONDSON AVE	1907	McIver & Piel	Renaissance Revival RH	Contributing
2430 EDMONDSON AVE	1907	McIver & Piel	Renaissance Revival RH	Contributing
2431 EDMONDSON AVE	1907	McIver & Piel	Renaissance Revival RH	Contributing
2432 EDMONDSON AVE	1907	McIver & Piel	Renaissance Revival RH	Contributing
2433 EDMONDSON AVE	1907	McIver & Piel	Renaissance Revival RH	Contributing
2434 EDMONDSON AVE	1907	McIver & Piel	Renaissance Revival RH	Contributing
2435 EDMONDSON AVE	1907	McIver & Piel	Renaissance Revival RH	Contributing
2436 EDMONDSON AVE	1907	McIver & Piel	Renaissance Revival RH	Contributing
2437 EDMONDSON AVE	1907	McIver & Piel	Renaissance Revival RH	Contributing
2438 EDMONDSON AVE	1907	McIver & Piel	Renaissance Revival RH	Contributing
2439 EDMONDSON AVE	1907	McIver & Piel	Renaissance Revival RH	Contributing
2440 EDMONDSON AVE	1907	McIver & Piel	Renaissance Revival RH	Contributing

United States Department of the Interior
National Park Service

National Register of Historic Places Continuation Sheet

B-5187
Edmondson Avenue Historic District

Name of Property

Baltimore (city), MD

County and State

Section 7 Page 37

2441 EDMONDSON AVE	1907	McIver & Piel	Renaissance Revival RH	Contributing
2442 EDMONDSON AVE	1907	McIver & Piel	Renaissance Revival RH	Contributing
2443 EDMONDSON AVE	1907	McIver & Piel	Renaissance Revival RH	Contributing
2444 EDMONDSON AVE	1907	McIver & Piel	Renaissance Revival RH	Contributing
2445 EDMONDSON AVE	1907	McIver & Piel	Renaissance Revival RH	Contributing
2500 EDMONDSON AVE Emmanuel English Evangelical Lutheran Church	1913	Alfred Cookman Leach, architect	Gothic Revival church	Contributing
2501 EDMONDSON AVE	1911	Piel Construction Co.	Renaissance Revival RH	Contributing
2503 EDMONDSON AVE	1911	Piel Construction Co.	Renaissance Revival RH	Contributing
2505 EDMONDSON AVE	1911	Piel Construction Co.	Renaissance Revival RH	Contributing
2507 EDMONDSON AVE	1911	Piel Construction Co.	Renaissance Revival RH	Contributing
2509 EDMONDSON AVE	1911	Piel Construction Co.	Renaissance Revival RH	Contributing
2511 EDMONDSON AVE	1911	Piel Construction Co.	Renaissance Revival RH	Contributing
2513 EDMONDSON AVE	1911	Piel Construction Co.	Renaissance Revival RH	Contributing
2515 EDMONDSON AVE	1911	Piel Construction Co.	Renaissance Revival RH	Contributing
2516 EDMONDSON AVE	1911	Piel Construction Co.	Renaissance Revival RH	Contributing
2517 EDMONDSON AVE	1911	Piel Construction Co.	Renaissance Revival RH	Contributing
2518 EDMONDSON AVE	1911	Piel Construction Co.	Renaissance Revival RH	Contributing
2519 EDMONDSON AVE	1911	Piel Construction Co.	Renaissance Revival RH	Contributing
2520 EDMONDSON AVE	1911	Piel Construction Co.	Renaissance Revival RH	Contributing
2521 EDMONDSON AVE	1911	Piel Construction Co.	Renaissance Revival RH	Contributing

United States Department of the Interior
National Park Service

National Register of Historic Places Continuation Sheet

B-5187
Edmondson Avenue Historic District

Name of Property

Baltimore (city), MD

County and State

Section 7 Page 38

AVE				
2522 EDMONDSON AVE	1911	Piel Construction Co.	Renaissance Revival RH	Contributing
2523 EDMONDSON AVE	1911	Piel Construction Co.	Renaissance Revival RH	Contributing
2524 EDMONDSON AVE	1911	Piel Construction Co.	Renaissance Revival RH	Contributing
2525 EDMONDSON AVE	1911	Piel Construction Co.	Renaissance Revival RH	Contributing
2526 EDMONDSON AVE	1911	Piel Construction Co.	Renaissance Revival RH	Contributing
2527 EDMONDSON AVE	1911	Piel Construction Co.	Renaissance Revival RH	Contributing
2528 EDMONDSON AVE	1911	Piel Construction Co.	Renaissance Revival RH	Contributing
2529 EDMONDSON AVE	1911	Piel Construction Co.	Renaissance Revival RH	Contributing
2530 EDMONDSON AVE	1911	Piel Construction Co.	Renaissance Revival RH	Contributing
2531 EDMONDSON AVE	1911	Piel Construction Co.	Renaissance Revival RH	Contributing
2532 EDMONDSON AVE	1911	Piel Construction Co.	Renaissance Revival RH	Contributing
2533 EDMONDSON AVE	1911	Piel Construction Co.	Renaissance Revival RH	Contributing
2534 EDMONDSON AVE	1911	Piel Construction Co.	Renaissance Revival RH	Contributing
2535 EDMONDSON AVE	1911	Piel Construction Co.	Renaissance Revival RH	Contributing
2536 EDMONDSON AVE	1911	Piel Construction Co.	Renaissance Revival RH	Contributing
2537 EDMONDSON AVE	1911	Piel Construction Co.	Renaissance Revival RH	Contributing
2538 EDMONDSON AVE	1911	Piel Construction Co.	Renaissance Revival RH	Contributing
2539 EDMONDSON AVE	1911	Piel Construction Co.	Renaissance Revival RH	Contributing
2540 EDMONDSON AVE	1911	Piel Construction Co.	Renaissance Revival RH	Contributing
2541 EDMONDSON AVE	1911	Piel Construction Co.	Renaissance Revival RH	Contributing

United States Department of the Interior
National Park Service

National Register of Historic Places Continuation Sheet

B-5187
Edmondson Avenue Historic District

Name of Property

Baltimore (city), MD

County and State

Section 7 Page 39

2542 EDMONDSON AVE	1911	Piel Construction Co.	Renaissance Revival RH	Contributing
2543 EDMONDSON AVE	1911	Piel Construction Co.	Renaissance Revival RH	Contributing
2544 EDMONDSON AVE	1911	Piel Construction Co.	Renaissance Revival RH	Contributing
2545 EDMONDSON AVE	1911	Piel Construction Co.	Renaissance Revival RH	Contributing
2546 EDMONDSON AVE	1925		Georgian Revival Daylight RH	Contributing
2547 EDMONDSON AVE	1911	Piel Construction Co.	Renaissance Revival RH	Contributing
2549 EDMONDSON AVE	1911	Piel Construction Co.	Renaissance Revival RH	Contributing
2551 EDMONDSON AVE	1911	Piel Construction Co.	Renaissance Revival RH	Contributing
2553 EDMONDSON AVE	1911	Piel Construction Co.	Renaissance Revival RH	Contributing
2554 EDMONDSON AVE	1925		Georgian Revival Daylight RH	Contributing
2555 EDMONDSON AVE	1911	Piel Construction Co.	Renaissance Revival RH	Contributing
2556 EDMONDSON AVE	1925		Georgian Revival Daylight RH	Contributing
2557 EDMONDSON AVE	1911	Piel Construction Co.	Renaissance Revival RH	Contributing
2558 EDMONDSON AVE	1925		Georgian Revival Daylight RH	Contributing
2559 EDMONDSON AVE	1911	Piel Construction Co.	Renaissance Revival RH	Contributing
2560 EDMONDSON AVE	1925		Georgian Revival Daylight RH	Contributing
2561 EDMONDSON AVE	1911	Piel Construction Co.	Renaissance Revival RH	Contributing
2562 EDMONDSON AVE	1925		Georgian Revival Daylight RH	Contributing
2563 EDMONDSON AVE	1911	Piel Construction Co.	Renaissance Revival RH	Contributing
2564 EDMONDSON AVE	1925		Georgian Revival Daylight RH	Contributing
2565 EDMONDSON	1911	Piel Construction Co.	Renaissance Revival RH	Contributing

United States Department of the Interior
National Park Service

National Register of Historic Places Continuation Sheet

B-5187
Edmondson Avenue Historic District

Name of Property

Baltimore (city), MD

County and State

Section 7 Page 40

AVE				
2566 EDMONDSON AVE	1925		Georgian Revival Daylight RH	Contributing
2567 EDMONDSON AVE	1911	Piel Construction Co.	Renaissance Revival RH	Contributing
2568 EDMONDSON AVE	1925		Georgian Revival Daylight RH	Contributing
2569 EDMONDSON AVE	1911	Piel Construction Co.	Renaissance Revival RH	Contributing
2570 EDMONDSON AVE	1925		Georgian Revival Daylight RH	Contributing
2571 EDMONDSON AVE	1911	Piel Construction Co.	Renaissance Revival RH	Contributing
2572 EDMONDSON AVE	1925		Georgian Revival Daylight RH	Contributing
2573 EDMONDSON AVE	1911	Piel Construction Co.	Renaissance Revival RH	Contributing
2574 EDMONDSON AVE	1925		Georgian Revival Daylight RH	Contributing
2575 EDMONDSON AVE	1911	Piel Construction Co.	Renaissance Revival RH	Contributing
2576 EDMONDSON AVE	1925		Georgian Revival Daylight RH	Contributing
2577 EDMONDSON AVE	1911	Piel Construction Co.	Renaissance Revival RH	Contributing
2578 EDMONDSON AVE	1925		Georgian Revival Daylight RH	Contributing
2579 EDMONDSON AVE	1911	Piel Construction Co.	Renaissance Revival RH	Contributing
2580 EDMONDSON AVE	1925		Georgian Revival Daylight RH	Contributing
2581 EDMONDSON AVE	1911	Piel Construction Co.	Renaissance Revival RH	Contributing
2582 EDMONDSON AVE	1925		Georgian Revival Daylight RH	Contributing
2583 EDMONDSON AVE	1911	Piel Construction Co.	Renaissance Revival RH	Contributing
2584 EDMONDSON AVE	1925		Georgian Revival Daylight RH	Contributing
2585 EDMONDSON AVE	1911	Piel Construction Co.	Renaissance Revival RH	Contributing

United States Department of the Interior
National Park Service

National Register of Historic Places Continuation Sheet

B-5187
Edmondson Avenue Historic District

Name of Property

Baltimore (city), MD

County and State

Section 7 Page 41

2586 EDMONDSON AVE	1925		Georgian Revival Daylight RH	Contributing
2587 EDMONDSON AVE	1911	Piel Construction Co.	Renaissance Revival RH	Contributing
2588 EDMONDSON AVE	1925		Georgian Revival Daylight RH	Contributing
2589 EDMONDSON AVE	1911	Piel Construction Co.	Renaissance Revival RH	Contributing
2590 EDMONDSON AVE	1925		Georgian Revival Daylight RH	Contributing
2591 EDMONDSON AVE	1911	Piel Construction Co.	Renaissance Revival RH	Contributing
2592 EDMONDSON AVE	1925		Georgian Revival Daylight RH	Contributing
2594 EDMONDSON AVE	1911	Piel Construction Co.	Renaissance Revival RH	Contributing
2601 EDMONDSON AVE	1911	Piel Construction Co.	Renaissance Revival RH	Contributing
2603 EDMONDSON AVE	1911	Piel Construction Co.	Renaissance Revival RH	Contributing
2605 EDMONDSON AVE	1911	Piel Construction Co.	Renaissance Revival RH	Contributing
2607 EDMONDSON AVE	1911	Piel Construction Co.	Renaissance Revival RH	Contributing
2609 EDMONDSON AVE	1911	Piel Construction Co.	Renaissance Revival RH	Contributing
2613 EDMONDSON AVE	1911	Piel Construction Co.	Renaissance Revival RH	Contributing
2615 EDMONDSON AVE	1911	Piel Construction Co.	Renaissance Revival RH	Contributing
2617 EDMONDSON AVE	1911	Piel Construction Co.	Renaissance Revival RH	Contributing
2619 EDMONDSON AVE	1911	Piel Construction Co.	Renaissance Revival RH	Contributing
2621 EDMONDSON AVE	1911	Piel Construction Co.	Renaissance Revival RH	Contributing
2623 EDMONDSON AVE	1911	Piel Construction Co.	Renaissance Revival RH	Contributing
2625 EDMONDSON AVE	1911	Piel Construction Co.	Renaissance Revival RH	Contributing
2627 EDMONDSON	1911	Piel Construction Co.	Renaissance Revival RH	Contributing

United States Department of the Interior
National Park Service

National Register of Historic Places Continuation Sheet

B-5187
Edmondson Avenue Historic District

Name of Property

Baltimore (city), MD

County and State

Section 7 Page 42

AVE				
2629 EDMONDSON AVE	1911	Piel Construction Co.	Renaissance Revival RH	Contributing
2631 EDMONDSON AVE	1911	Piel Construction Co.	Renaissance Revival RH	Contributing
2633 EDMONDSON AVE	1911	Piel Construction Co.	Renaissance Revival RH	Contributing
2635 EDMONDSON AVE	1911	Piel Construction Co.	Renaissance Revival RH	Contributing
2637 EDMONDSON AVE	1911	Piel Construction Co.	Renaissance Revival RH	Contributing
2639 EDMONDSON AVE	1911	Piel Construction Co.	Renaissance Revival RH	Contributing
2641 EDMONDSON AVE	1911	Piel Construction Co.	Renaissance Revival RH	Contributing
2643 EDMONDSON AVE	1911	Piel Construction Co.	Renaissance Revival RH	Contributing
2645 EDMONDSON AVE	1911	Piel Construction Co.	Renaissance Revival RH	Contributing
2647 EDMONDSON AVE	1911	Piel Construction Co.	Renaissance Revival RH	Contributing
2649 EDMONDSON AVE	1911	Piel Construction Co.	Renaissance Revival RH	Contributing
2651 EDMONDSON AVE	1911	Piel Construction Co.	Renaissance Revival RH	Contributing
2653 EDMONDSON AVE	1911	Piel Construction Co.	Renaissance Revival RH	Contributing
2655 EDMONDSON AVE	1911	Piel Construction Co.	Renaissance Revival RH	Contributing
2657 EDMONDSON AVE	1911	Piel Construction Co.	Renaissance Revival RH	Contributing
2659 EDMONDSON AVE	1911	Piel Construction Co.	Renaissance Revival RH	Contributing
2661 EDMONDSON AVE	1911	Piel Construction Co.	Renaissance Revival RH	Contributing
2663 EDMONDSON AVE	1911	Piel Construction Co.	Renaissance Revival RH	Contributing
2665 EDMONDSON AVE	1911	Piel Construction Co.	Renaissance Revival RH	Contributing
2667 EDMONDSON AVE	1911	Piel Construction Co.	Renaissance Revival RH	Contributing

United States Department of the Interior
National Park Service

National Register of Historic Places Continuation Sheet

B-5187
Edmondson Avenue Historic District

Name of Property

Baltimore (city), MD

County and State

Section 7 Page 43

2669 EDMONDSON AVE	1911	Piel Construction Co.	Renaissance Revival RH	Contributing
2701 EDMONDSON AVE	1912	Piel Construction Co.	Renaissance Revival RH	Contributing
2703 EDMONDSON AVE	1912	Piel Construction Co.	Renaissance Revival RH	Contributing
2705 EDMONDSON AVE	1912	Piel Construction Co.	Renaissance Revival RH	Contributing
2707 EDMONDSON AVE	1912	Piel Construction Co.	Renaissance Revival RH	Contributing
2709 EDMONDSON AVE	1912	Piel Construction Co.	Renaissance Revival RH	Contributing
2711 EDMONDSON AVE	1912	Piel Construction Co.	Renaissance Revival RH	Contributing
2713 EDMONDSON AVE	1912	Piel Construction Co.	Renaissance Revival RH	Contributing
2715 EDMONDSON AVE	1912	Piel Construction Co.	Renaissance Revival RH	Contributing
2717 EDMONDSON AVE	1912	Piel Construction Co.	Renaissance Revival RH	Contributing
2719 EDMONDSON AVE	1912	Piel Construction Co.	Renaissance Revival RH	Contributing
2721 EDMONDSON AVE	1912	Piel Construction Co.	Renaissance Revival RH	Contributing
2723 EDMONDSON AVE	1912	Piel Construction Co.	Renaissance Revival RH	Contributing
2725 EDMONDSON AVE	1912	Piel Construction Co.	Renaissance Revival RH	Contributing
2727 EDMONDSON AVE	1912	Piel Construction Co.	Renaissance Revival RH	Contributing
2729 EDMONDSON AVE	1912	Piel Construction Co.	Renaissance Revival RH	Contributing
2731 EDMONDSON AVE	1912	Piel Construction Co.	Renaissance Revival RH	Contributing
2733 EDMONDSON AVE	1912	Piel Construction Co.	Renaissance Revival RH	Contributing
2735 EDMONDSON AVE	1912	Piel Construction Co.	Renaissance Revival RH	Contributing
2737 EDMONDSON AVE	1912	Piel Construction Co.	Renaissance Revival RH	Contributing
2739 EDMONDSON AVE	1912	Piel Construction Co.	Renaissance Revival RH	Contributing

United States Department of the Interior
National Park Service

National Register of Historic Places Continuation Sheet

B-5187
Edmondson Avenue Historic District

Name of Property

Baltimore (city), MD

County and State

Section 7 Page 44

AVE				
2741 EDMONDSON AVE	1912	Piel Construction Co.	Renaissance Revival RH	Contributing
2743 EDMONDSON AVE	1912	Piel Construction Co.	Renaissance Revival RH	Contributing
2745 EDMONDSON AVE	1912	Piel Construction Co.	Renaissance Revival RH	Contributing
2747 EDMONDSON AVE	1912	Piel Construction Co.	Renaissance Revival RH	Contributing
2749 EDMONDSON AVE	1925		Georgian Revival commercial building	Contributing
2753 EDMONDSON AVE	1976		Contemporary commercial building	Non-contributing
2300 ARUNAH AVE	1907	McIver & Piel	Renaissance Revival Daylight RH	Contributing
2301 ARUNAH AVE	1907	McIver & Piel	Renaissance Revival Daylight RH	Contributing
2302 ARUNAH AVE	1907	McIver & Piel	Renaissance Revival Daylight RH	Contributing
2303 ARUNAH AVE	1907	McIver & Piel	Renaissance Revival Daylight RH	Contributing
2304 ARUNAH AVE	1907	McIver & Piel	Renaissance Revival Daylight RH	Contributing
2305 ARUNAH AVE	1907	McIver & Piel	Renaissance Revival Daylight RH	Contributing
2306 ARUNAH AVE	1907	McIver & Piel	Renaissance Revival Daylight RH	Contributing
2307 ARUNAH AVE	1907	McIver & Piel	Renaissance Revival Daylight RH	Contributing
2308 ARUNAH AVE	1907	McIver & Piel	Renaissance Revival Daylight RH	Contributing
2309 ARUNAH AVE	1907	McIver & Piel	Renaissance Revival Daylight RH	Contributing
2310 ARUNAH AVE	1907	McIver & Piel	Renaissance Revival Daylight RH	Contributing
2311 ARUNAH AVE	1907	McIver & Piel	Renaissance Revival Daylight RH	Contributing
2312 ARUNAH AVE	1907	McIver & Piel	Renaissance Revival Daylight RH	Contributing
2313 ARUNAH AVE	1907	McIver & Piel	Renaissance Revival Daylight RH	Contributing

United States Department of the Interior
National Park Service

National Register of Historic Places Continuation Sheet

B-5187
Edmondson Avenue Historic District

Name of Property

Baltimore (city), MD

County and State

Section 7 Page 45

2314 ARUNAH AVE	1907	McIver & Piel	Renaissance Revival Daylight RH	Contributing
2315 ARUNAH AVE	1907	McIver & Piel	Renaissance Revival Daylight RH	Contributing
2316 ARUNAH AVE	1907	McIver & Piel	Renaissance Revival Daylight RH	Contributing
2317 ARUNAH AVE	1907	McIver & Piel	Renaissance Revival Daylight RH	Contributing
2318 ARUNAH AVE	1907	McIver & Piel	Renaissance Revival Daylight RH	Contributing
2319 ARUNAH AVE	1907	McIver & Piel	Renaissance Revival Daylight RH	Contributing
2320 ARUNAH AVE	1907	McIver & Piel	Renaissance Revival Daylight RH	Contributing
2321 ARUNAH AVE	1907	McIver & Piel	Renaissance Revival Daylight RH	Contributing
2322 ARUNAH AVE	1907	McIver & Piel	Renaissance Revival Daylight RH	Contributing
2323 ARUNAH AVE	1907	McIver & Piel	Renaissance Revival Daylight RH	Contributing
2324 ARUNAH AVE	1907	McIver & Piel	Renaissance Revival Daylight RH	Contributing
2325 ARUNAH AVE	1907	McIver & Piel	Renaissance Revival Daylight RH	Contributing
2326 ARUNAH AVE	1907	McIver & Piel	Renaissance Revival Daylight RH	Contributing
2327 ARUNAH AVE	1907	McIver & Piel	Renaissance Revival Daylight RH	Contributing
2328 ARUNAH AVE	1907	McIver & Piel	Renaissance Revival Daylight RH	Contributing
2329 ARUNAH AVE	1907	McIver & Piel	Renaissance Revival Daylight RH	Contributing
2400 ARUNAH AVE	1908	Piel Construction Co.	Renaissance Revival Daylight RH	Contributing
2401 ARUNAH AVE	1908	Piel Construction Co.	Renaissance Revival Daylight RH	Contributing
2402 ARUNAH AVE	1908	Piel Construction Co.	Renaissance Revival Daylight RH	Contributing
2403 ARUNAH AVE	1908	Piel Construction Co.	Renaissance Revival Daylight RH	Contributing
2404 ARUNAH AVE	1908	Piel Construction Co.	Renaissance Revival Daylight	Contributing

United States Department of the Interior
National Park Service

National Register of Historic Places Continuation Sheet

B-5187
Edmondson Avenue Historic District

Name of Property

Baltimore (city), MD

County and State

Section 7 Page 46

			RH	
2405 ARUNAH AVE	1908	Piel Construction Co.	Renaissance Revival Daylight RH	Contributing
2406 ARUNAH AVE	1908	Piel Construction Co.	Renaissance Revival Daylight RH	Contributing
2407 ARUNAH AVE	1908	Piel Construction Co.	Renaissance Revival Daylight RH	Contributing
2408 ARUNAH AVE	1908	Piel Construction Co.	Renaissance Revival Daylight RH	Contributing
2409 ARUNAH AVE	1908	Piel Construction Co.	Renaissance Revival Daylight RH	Contributing
2410 ARUNAH AVE	1908	Piel Construction Co.	Renaissance Revival Daylight RH	Contributing
2411 ARUNAH AVE	1908	Piel Construction Co.	Renaissance Revival Daylight RH	Contributing
2412 ARUNAH AVE	1908	Piel Construction Co.	Renaissance Revival Daylight RH	Contributing
2413 ARUNAH AVE	1908	Piel Construction Co.	Renaissance Revival Daylight RH	Contributing
2414 ARUNAH AVE	1908	Piel Construction Co.	Renaissance Revival Daylight RH	Contributing
2415 ARUNAH AVE	1908	Piel Construction Co.	Renaissance Revival Daylight RH	Contributing
2416 ARUNAH AVE	1908	Piel Construction Co.	Renaissance Revival Daylight RH	Contributing
2417 ARUNAH AVE	1908	Piel Construction Co.	Renaissance Revival Daylight RH	Contributing
2418 ARUNAH AVE	1908	Piel Construction Co.	Renaissance Revival Daylight RH	Contributing
2419 ARUNAH AVE	1908	Piel Construction Co.	Renaissance Revival Daylight RH	Contributing
2420 ARUNAH AVE	1908	Piel Construction Co.	Renaissance Revival Daylight RH	Contributing
2421 ARUNAH AVE	1908	Piel Construction Co.	Renaissance Revival Daylight RH	Contributing
2422 ARUNAH AVE	1908	Piel Construction Co.	Renaissance Revival Daylight RH	Contributing
2423 ARUNAH AVE	1908	Piel Construction Co.	Renaissance Revival Daylight RH	Contributing
2424 ARUNAH AVE	1908	Piel Construction Co.	Renaissance Revival Daylight RH	Contributing

United States Department of the Interior
National Park Service

National Register of Historic Places Continuation Sheet

B-5187
Edmondson Avenue Historic District

Name of Property

Baltimore (city), MD

County and State

Section 7 Page 47

2425 ARUNAH AVE	1908	Piel Construction Co.	Renaissance Revival Daylight RH	Contributing
2426 ARUNAH AVE	1908	Piel Construction Co.	Renaissance Revival Daylight RH	Contributing
2427 ARUNAH AVE	1908	Piel Construction Co.	Renaissance Revival Daylight RH	Contributing
2428 ARUNAH AVE	1908	Piel Construction Co.	Renaissance Revival Daylight RH	Contributing
2429 ARUNAH AVE	1908	Piel Construction Co.	Renaissance Revival Daylight RH	Contributing
2431 ARUNAH AVE	1908	Piel Construction Co.	Renaissance Revival Daylight RH	Contributing
2500 ARUNAH AVE	Orig. 1934; rebuilt post-1960	First Abyssinia Baptist Church	Contemporary church	Non-contributing
2506 ARUNAH AVE	1924	Harlem Building Co.	Georgian Revival Daylight RH	Contributing
2508 ARUNAH AVE	1924	Harlem Building Co.	Georgian Revival Daylight RH	Contributing
2510 ARUNAH AVE	1924	Harlem Building Co.	Georgian Revival Daylight RH	Contributing
2512 ARUNAH AVE	1924	Harlem Building Co.	Georgian Revival Daylight RH	Contributing
2514 ARUNAH AVE	1924	Harlem Building Co.	Georgian Revival Daylight RH	Contributing
2516 ARUNAH AVE	1924	Harlem Building Co.	Georgian Revival Daylight RH	Contributing
2518 ARUNAH AVE	1924	Harlem Building Co.	Georgian Revival Daylight RH	Contributing
2519 ARUNAH AVE	1924	Harlem Building Co.	Georgian Revival Daylight RH	Contributing
2520 ARUNAH AVE	1924	Harlem Building Co.	Georgian Revival Daylight RH	Contributing
2521 ARUNAH AVE	1924	Harlem Building Co.	Georgian Revival Daylight RH	Contributing
2522 ARUNAH AVE	1924	Harlem Building Co.	Georgian Revival Daylight RH	Contributing
2523 ARUNAH AVE	1924	Harlem Building Co.	Georgian Revival Daylight RH	Contributing
2524 ARUNAH AVE	1924	Harlem Building Co.	Georgian Revival Daylight RH	Contributing
2525 ARUNAH AVE	1924	Harlem Building Co.	Georgian Revival Daylight RH	Contributing
2526 ARUNAH AVE	1924	Harlem Building Co.	Georgian Revival Daylight RH	Contributing
2527 ARUNAH AVE	1924	Harlem Building Co.	Georgian Revival Daylight RH	Contributing
2528 ARUNAH AVE	1924	Harlem Building Co.	Georgian Revival Daylight RH	Contributing
2529 ARUNAH AVE	1924	Harlem Building Co.	Georgian Revival Daylight RH	Contributing
2530 ARUNAH AVE	1924	Harlem Building Co.	Georgian Revival Daylight RH	Contributing
2531 ARUNAH AVE	1924	Harlem Building Co.	Georgian Revival Daylight RH	Contributing
2532 ARUNAH AVE	1924	Harlem Building Co.	Georgian Revival Daylight RH	Contributing

United States Department of the Interior
National Park Service

National Register of Historic Places Continuation Sheet

B-5187
Edmondson Avenue Historic District

Name of Property

Baltimore (city), MD

County and State

Section 7 Page 48

2533 ARUNAH AVE	1924	Harlem Building Co.	Georgian Revival Daylight RH	Contributing
2534 ARUNAH AVE	1924	Harlem Building Co.	Georgian Revival Daylight RH	Contributing
2535 ARUNAH AVE	1924	Harlem Building Co.	Georgian Revival Daylight RH	Contributing
2536 ARUNAH AVE	1924	Harlem Building Co.	Georgian Revival Daylight RH	Contributing
2537 ARUNAH AVE	1924	Harlem Building Co.	Georgian Revival Daylight RH	Contributing
2538 ARUNAH AVE	1924	Harlem Building Co.	Georgian Revival Daylight RH	Contributing
2539 ARUNAH AVE	1924	Harlem Building Co.	Georgian Revival Daylight RH	Contributing
2540 ARUNAH AVE	1924	Harlem Building Co.	Georgian Revival Daylight RH	Contributing
2541 ARUNAH AVE	1924	Harlem Building Co.	Georgian Revival Daylight RH	Contributing
2542 ARUNAH AVE	1924	Harlem Building Co.	Georgian Revival Daylight RH	Contributing
2543 ARUNAH AVE	1924	Harlem Building Co.	Georgian Revival Daylight RH	Contributing
2544 ARUNAH AVE	1924	Harlem Building Co.	Georgian Revival Daylight RH	Contributing
2545 ARUNAH AVE	1924	Harlem Building Co.	Georgian Revival Daylight RH	Contributing
2546 ARUNAH AVE	1941	Realty Service Corp.	Colonial Revival Daylight RH	Contributing
2547 ARUNAH AVE	1941	Realty Service Corp.	Colonial Revival Daylight RH	Contributing
2548 ARUNAH AVE	1941	Realty Service Corp.	Colonial Revival Daylight RH	Contributing
2549 ARUNAH AVE	1941	Realty Service Corp.	Colonial Revival Daylight RH	Contributing
2550 ARUNAH AVE	1941	Realty Service Corp.	Colonial Revival Daylight RH	Contributing
2551 ARUNAH AVE	1941	Realty Service Corp.	Colonial Revival Daylight RH	Contributing
2552 ARUNAH AVE	1941	Realty Service Corp.	Colonial Revival Daylight RH	Contributing
2553 ARUNAH AVE	1941	Realty Service Corp.	Colonial Revival Daylight RH	Contributing
2554 ARUNAH AVE	1941	Realty Service Corp.	Colonial Revival Daylight RH	Contributing
2555 ARUNAH AVE	1941	Realty Service Corp.	Colonial Revival Daylight RH	Contributing
2556 ARUNAH AVE	1941	Realty Service Corp.	Colonial Revival Daylight RH	Contributing
2557 ARUNAH AVE	1941	Realty Service Corp.	Colonial Revival Daylight RH	Contributing
2558 ARUNAH AVE	1941	Realty Service Corp.	Colonial Revival Daylight RH	Contributing
2559 ARUNAH AVE	1941	Realty Service Corp.	Colonial Revival Daylight RH	Contributing
2560 ARUNAH AVE	1941	Realty Service Corp.	Colonial Revival Daylight RH	Contributing
2561 ARUNAH AVE	1941	Realty Service Corp.	Colonial Revival Daylight RH	Contributing
2562 ARUNAH AVE	1941	Realty Service Corp.	Colonial Revival Daylight RH	Contributing
2563 ARUNAH AVE	1941	Realty Service Corp.	Colonial Revival Daylight RH	Contributing
2564 ARUNAH AVE	1941	Realty Service Corp.	Colonial Revival Daylight RH	Contributing
2565 ARUNAH AVE	1941	Realty Service Corp.	Colonial Revival Daylight RH	Contributing
2566 ARUNAH AVE	1941	Realty Service Corp.	Colonial Revival Daylight RH	Contributing

United States Department of the Interior
National Park Service

National Register of Historic Places Continuation Sheet

B-5187
Edmondson Avenue Historic District

Name of Property

Baltimore (city), MD

County and State

Section 7 Page 49

2567 ARUNAH AVE	1941	Realty Service Corp.	Colonial Revival Daylight RH	Contributing
2569 ARUNAH AVE	1941	Realty Service Corp.	Colonial Revival Daylight RH	Contributing
2571 ARUNAH AVE	1941	Realty Service Corp.	Colonial Revival Daylight RH	Contributing
2300 HARLEM AVE	1913	Piel Construction Co.	Renaissance Revival Daylight RH	Contributing
2301 HARLEM AVE	1913	Piel Construction Co.	Renaissance Revival Daylight RH	Contributing
2302 HARLEM AVE	1913	Piel Construction Co.	Renaissance Revival Daylight RH	Contributing
2303 HARLEM AVE	1913	Piel Construction Co.	Renaissance Revival Daylight RH	Contributing
2304 HARLEM AVE	1913	Piel Construction Co.	Renaissance Revival Daylight RH	Contributing
2305 HARLEM AVE	1913	Piel Construction Co.	Renaissance Revival Daylight RH	Contributing
2306 HARLEM AVE	1913	Piel Construction Co.	Renaissance Revival Daylight RH	Contributing
2307 HARLEM AVE	1913	Piel Construction Co.	Renaissance Revival Daylight RH	Contributing
2308 HARLEM AVE	1913	Piel Construction Co.	Renaissance Revival Daylight RH	Contributing
2309 HARLEM AVE	1913	Piel Construction Co.	Renaissance Revival Daylight RH	Contributing
2310 HARLEM AVE	1913	Piel Construction Co.	Renaissance Revival Daylight RH	Contributing
2311 HARLEM AVE	1913	Piel Construction Co.	Renaissance Revival Daylight RH	Contributing
2312 HARLEM AVE	1913	Piel Construction Co.	Renaissance Revival Daylight RH	Contributing
2313 HARLEM AVE	1913	Piel Construction Co.	Renaissance Revival Daylight RH	Contributing
2314 HARLEM AVE	1913	Piel Construction Co.	Renaissance Revival Daylight RH	Contributing
2315 HARLEM AVE	1913	Piel Construction Co.	Renaissance Revival Daylight RH	Contributing
2316 HARLEM AVE	1913	Piel Construction Co.	Renaissance Revival Daylight RH	Contributing
2317 HARLEM AVE	1913	Piel Construction Co.	Renaissance Revival Daylight RH	Contributing
2318 HARLEM AVE	1913	Piel Construction Co.	Renaissance Revival Daylight RH	Contributing

United States Department of the Interior
National Park Service

National Register of Historic Places Continuation Sheet

B-5187
Edmondson Avenue Historic District

Name of Property

Baltimore (city), MD

County and State

Section 7 Page 50

2319 HARLEM AVE	1913	Piel Construction Co.	Renaissance Revival Daylight RH	Contributing
2320 HARLEM AVE	1913	Piel Construction Co.	Renaissance Revival Daylight RH	Contributing
2321 HARLEM AVE	1913	Piel Construction Co.	Renaissance Revival Daylight RH	Contributing
2322 HARLEM AVE	1913	Piel Construction Co.	Renaissance Revival Daylight RH	Contributing
2323 HARLEM AVE	1913	Piel Construction Co.	Renaissance Revival Daylight RH	Contributing
2324 HARLEM AVE	1913	Piel Construction Co.	Renaissance Revival Daylight RH	Contributing
2325 HARLEM AVE	1913	Piel Construction Co.	Renaissance Revival Daylight RH	Contributing
2326 HARLEM AVE	1913	Piel Construction Co.	Renaissance Revival Daylight RH	Contributing
2327 HARLEM AVE	1913	Piel Construction Co.	Renaissance Revival Daylight RH	Contributing
2328 HARLEM AVE	1913	Piel Construction Co.	Renaissance Revival Daylight RH	Contributing
2329 HARLEM AVE	1913	Piel Construction Co.	Renaissance Revival Daylight RH	Contributing
2400 HARLEM AVE	1913	Piel Construction Co.	Renaissance Revival Daylight RH	Contributing
2401 HARLEM AVE	1913	Piel Construction Co.	Renaissance Revival Daylight RH	Contributing
2402 HARLEM AVE	1913	Piel Construction Co.	Renaissance Revival Daylight RH	Contributing
2403 HARLEM AVE	1913	Piel Construction Co.	Renaissance Revival Daylight RH	Contributing
2404 HARLEM AVE	1913	Piel Construction Co.	Renaissance Revival Daylight RH	Contributing
2405 HARLEM AVE	1913	Piel Construction Co.	Renaissance Revival Daylight RH	Contributing
2406 HARLEM AVE	1913	Piel Construction Co.	Renaissance Revival Daylight RH	Contributing
2407 HARLEM AVE	1913	Piel Construction Co.	Renaissance Revival Daylight RH	Contributing
2408 HARLEM AVE	1913	Piel Construction Co.	Renaissance Revival Daylight RH	Contributing
2409 HARLEM AVE	1913	Piel Construction Co.	Renaissance Revival Daylight	Contributing

United States Department of the Interior
National Park Service

National Register of Historic Places Continuation Sheet

B-5187
Edmondson Avenue Historic District

Name of Property

Baltimore (city), MD

County and State

Section 7 Page 51

			RH	
2410 HARLEM AVE	1913	Piel Construction Co.	Renaissance Revival Daylight RH	Contributing
2411 HARLEM AVE	1913	Piel Construction Co.	Renaissance Revival Daylight RH	Contributing
2412 HARLEM AVE	1913	Piel Construction Co.	Renaissance Revival Daylight RH	Contributing
2413 HARLEM AVE	1913	Piel Construction Co.	Renaissance Revival Daylight RH	Contributing
2414 HARLEM AVE	1913	Piel Construction Co.	Renaissance Revival Daylight RH	Contributing
2415 HARLEM AVE	1913	Piel Construction Co.	Renaissance Revival Daylight RH	Contributing
2416 HARLEM AVE	1913	Piel Construction Co.	Renaissance Revival Daylight RH	Contributing
2417 HARLEM AVE	1913	Piel Construction Co.	Renaissance Revival Daylight RH	Contributing
2418 HARLEM AVE	1913	Piel Construction Co.	Renaissance Revival Daylight RH	Contributing
2419 HARLEM AVE	1913	Piel Construction Co.	Renaissance Revival Daylight RH	Contributing
2420 HARLEM AVE	1913	Piel Construction Co.	Renaissance Revival Daylight RH	Contributing
2421 HARLEM AVE	1913	Piel Construction Co.	Renaissance Revival Daylight RH	Contributing
2422 HARLEM AVE	1913	Piel Construction Co.	Renaissance Revival Daylight RH	Contributing
2423 HARLEM AVE	1913	Piel Construction Co.	Renaissance Revival Daylight RH	Contributing
2424 HARLEM AVE	1913	Piel Construction Co.	Renaissance Revival Daylight RH	Contributing
2425 HARLEM AVE	1913	Piel Construction Co.	Renaissance Revival Daylight RH	Contributing
2426 HARLEM AVE	1913	Piel Construction Co.	Renaissance Revival Daylight RH	Contributing
2427 HARLEM AVE	1913	Piel Construction Co.	Renaissance Revival Daylight RH	Contributing
2428 HARLEM AVE	1913	Piel Construction Co.	Renaissance Revival Daylight RH	Contributing
2429 HARLEM AVE	1913	Piel Construction Co.	Renaissance Revival Daylight RH	Contributing

United States Department of the Interior
National Park Service

National Register of Historic Places Continuation Sheet

B-5187
Edmondson Avenue Historic District

Name of Property

Baltimore (city), MD

County and State

Section 7 Page 52

2500 HARLEM AVE	1925	Harlem Park Methodist Episcopal Church	Gothic Revival church	Contributing
2501 HARLEM AVE	1926	Harlem Building Co.	Georgian Revival Daylight RHs	Contributing
2503 HARLEM AVE	1926	Harlem Building Co.	Georgian Revival Daylight RHs	Contributing
2505 HARLEM AVE	1926	Harlem Building Co.	Georgian Revival Daylight RHs	Contributing
2507 HARLEM AVE	1926	Harlem Building Co.	Georgian Revival Daylight RHs	Contributing
2509 HARLEM AVE	1926	Harlem Building Co.	Georgian Revival Daylight RHs	Contributing
2511 HARLEM AVE	1926	Harlem Building Co.	Georgian Revival Daylight RHs	Contributing
2512 HARLEM AVE	1926	Harlem Building Co.	Georgian Revival Daylight RHs	Contributing
2513 HARLEM AVE	1926	Harlem Building Co.	Georgian Revival Daylight RHs	Contributing
2514 HARLEM AVE	1926	Harlem Building Co.	Georgian Revival Daylight RHs	Contributing
2515 HARLEM AVE	1926	Harlem Building Co.	Georgian Revival Daylight RHs	Contributing
2516 HARLEM AVE	1926	Harlem Building Co.	Georgian Revival Daylight RHs	Contributing
2517 HARLEM AVE	1926	Harlem Building Co.	Georgian Revival Daylight RHs	Contributing
2518 HARLEM AVE	1926	Harlem Building Co.	Georgian Revival Daylight RHs	Contributing
2519 HARLEM AVE	1926	Harlem Building Co.	Georgian Revival Daylight RHs	Contributing
2520 HARLEM AVE	1926	Harlem Building Co.	Georgian Revival Daylight RHs	Contributing
2521 HARLEM AVE	1926	Harlem Building Co.	Georgian Revival Daylight RHs	Contributing
2522 HARLEM AVE	1926	Harlem Building Co.	Georgian Revival Daylight RHs	Contributing
2523 HARLEM AVE	1926	Harlem Building Co.	Georgian Revival Daylight RHs	Contributing
2524 HARLEM AVE	1926	Harlem Building Co.	Georgian Revival Daylight RHs	Contributing
2525 HARLEM AVE	1926	Harlem Building Co.	Georgian Revival Daylight RHs	Contributing
2526 HARLEM AVE	1926	Harlem Building Co.	Georgian Revival Daylight RHs	Contributing
2527 HARLEM AVE	1926	Harlem Building Co.	Georgian Revival Daylight RHs	Contributing
2528 HARLEM AVE	1926	Harlem Building Co.	Georgian Revival Daylight RHs	Contributing
2529 HARLEM AVE	1926	Harlem Building Co.	Georgian Revival Daylight RHs	Contributing
2530 HARLEM AVE	1926	Harlem Building Co.	Georgian Revival Daylight RHs	Contributing
2531 HARLEM AVE	1926	Harlem Building Co.	Georgian Revival Daylight RHs	Contributing
2550 HARLEM AVE	1941	Realty Service Corp.	Colonial Revival Daylight RH	Contributing
2552 HARLEM AVE	1941	Realty Service Corp.	Colonial Revival Daylight RH	Contributing
2554 HARLEM AVE	1941	Realty Service Corp.	Colonial Revival Daylight RH	Contributing
2555 HARLEM AVE	1941	Realty Service Corp.	Colonial Revival Daylight RH	Contributing
2556 HARLEM AVE	1941	Realty Service Corp.	Colonial Revival Daylight RH	Contributing
2557 HARLEM AVE	1941	Realty Service Corp.	Colonial Revival Daylight RH	Contributing

United States Department of the Interior
National Park Service

National Register of Historic Places Continuation Sheet

B-5187
Edmondson Avenue Historic District

Name of Property

Baltimore (city), MD

County and State

Section 7 Page 53

2558 HARLEM AVE	1941	Realty Service Corp.	Colonial Revival Daylight RH	Contributing
2559 HARLEM AVE	1941	Realty Service Corp.	Colonial Revival Daylight RH	Contributing
2560 HARLEM AVE	1941	Realty Service Corp.	Colonial Revival Daylight RH	Contributing
2561 HARLEM AVE	1941	Realty Service Corp.	Colonial Revival Daylight RH	Contributing
2562 HARLEM AVE	1941	Realty Service Corp.	Colonial Revival Daylight RH	Contributing
2563 HARLEM AVE	1941	Realty Service Corp.	Colonial Revival Daylight RH	Contributing
2564 HARLEM AVE	1941	Realty Service Corp.	Colonial Revival Daylight RH	Contributing
2565 HARLEM AVE	1941	Realty Service Corp.	Colonial Revival Daylight RH	Contributing
2566 HARLEM AVE	1941	Realty Service Corp.	Colonial Revival Daylight RH	Contributing
2200 W LANVALE ST	1924	E.J. Schlissler	Georgian Revival RH	Contributing
2202 W LANVALE ST	1924	E.J. Schlissler	Georgian Revival RH	Contributing
2204 W LANVALE ST	1924	E.J. Schlissler	Georgian Revival RH	Contributing
2206 W LANVALE ST	1924	E.J. Schlissler	Georgian Revival RH	Contributing
2208 W LANVALE ST	1924	E.J. Schlissler	Georgian Revival RH	Contributing
2210 W LANVALE ST	1924	E.J. Schlissler	Georgian Revival RH	Contributing
2300 W LANVALE ST	1916-17	Piel Construction Co.	Renaissance Revival Daylight RH	Contributing
2301 W LANVALE ST	1916-17	Piel Construction Co.	Renaissance Revival Daylight RH	Contributing
2302 W LANVALE ST	1916-17	Piel Construction Co.	Renaissance Revival Daylight RH	Contributing
2303 W LANVALE ST	1916-17	Piel Construction Co.	Renaissance Revival Daylight RH	Contributing
2304 W LANVALE ST	1916-17	Piel Construction Co.	Renaissance Revival Daylight RH	Contributing
2305 W LANVALE ST	1916-17	Piel Construction Co.	Renaissance Revival Daylight RH	Contributing
2306 W LANVALE ST	1916-17	Piel Construction Co.	Renaissance Revival Daylight RH	Contributing
2307 W LANVALE ST	1916-17	Piel Construction Co.	Renaissance Revival Daylight RH	Contributing
2308 W LANVALE ST	1916-17	Piel Construction Co.	Renaissance Revival Daylight RH	Contributing
2309 W LANVALE ST	1916-17	Piel Construction Co.	Renaissance Revival Daylight RH	Contributing
2310 W LANVALE ST	1916-17	Piel Construction Co.	Renaissance Revival Daylight RH	Contributing
2311 W LANVALE ST	1916-17	Piel Construction Co.	Renaissance Revival Daylight	Contributing

United States Department of the Interior
National Park Service

National Register of Historic Places Continuation Sheet

B-5187
Edmondson Avenue Historic District

Name of Property

Baltimore (city), MD

County and State

Section 7 Page 54

			RH	
2312 W LANVALE ST	1916-17	Piel Construction Co.	Renaissance Revival Daylight RH	Contributing
2313 W LANVALE ST	1916-17	Piel Construction Co.	Renaissance Revival Daylight RH	Contributing
2314 W LANVALE ST	1916-17	Piel Construction Co.	Renaissance Revival Daylight RH	Contributing
2315 W LANVALE ST	1916-17	Piel Construction Co.	Renaissance Revival Daylight RH	Contributing
2316 W LANVALE ST	1916-17	Piel Construction Co.	Renaissance Revival Daylight RH	Contributing
2317 W LANVALE ST	1916-17	Piel Construction Co.	Renaissance Revival Daylight RH	Contributing
2318 W LANVALE ST	1916-17	Piel Construction Co.	Renaissance Revival Daylight RH	Contributing
2319 W LANVALE ST	1916-17	Piel Construction Co.	Renaissance Revival Daylight RH	Contributing
2320 W LANVALE ST	1916-17	Piel Construction Co.	Renaissance Revival Daylight RH	Contributing
2321 W LANVALE ST	1916-17	Piel Construction Co.	Renaissance Revival Daylight RH	Contributing
2322 W LANVALE ST	1916-17	Piel Construction Co.	Renaissance Revival Daylight RH	Contributing
2323 W LANVALE ST	1916-17	Piel Construction Co.	Renaissance Revival Daylight RH	Contributing
2324 W LANVALE ST	1916-17	Piel Construction Co.	Renaissance Revival Daylight RH	Contributing
2325 W LANVALE ST	1916-17	Piel Construction Co.	Renaissance Revival Daylight RH	Contributing
2326 W LANVALE ST	1916-17	Piel Construction Co.	Renaissance Revival Daylight RH	Contributing
2327 W LANVALE ST	1916-17	Piel Construction Co.	Renaissance Revival Daylight RH	Contributing
2328 W LANVALE ST	1916-17	Piel Construction Co.	Renaissance Revival Daylight RH	Contributing
2329 W LANVALE ST	1916-17	Piel Construction Co.	Renaissance Revival Daylight RH	Contributing
2330 W LANVALE ST	1916-17	Piel Construction Co.	Renaissance Revival Daylight RH	Contributing
2331 W LANVALE ST	1916-17	Piel Construction Co.	Renaissance Revival Daylight RH	Contributing

United States Department of the Interior
National Park Service

National Register of Historic Places Continuation Sheet

B-5187
Edmondson Avenue Historic District

Name of Property

Baltimore (city), MD

County and State

Section 7 Page 55

2400 W LANVALE ST	1916-17	Piel Construction Co.	Renaissance Revival Daylight RH	Contributing
2401 W LANVALE ST	1916-17	Piel Construction Co.	Renaissance Revival Daylight RH	Contributing
2402 W LANVALE ST	1916-17	Piel Construction Co.	Renaissance Revival Daylight RH	Contributing
2403 W LANVALE ST	1916-17	Piel Construction Co.	Renaissance Revival Daylight RH	Contributing
2404 W LANVALE ST	1916-17	Piel Construction Co.	Renaissance Revival Daylight RH	Contributing
2405 W LANVALE ST	1916-17	Piel Construction Co.	Renaissance Revival Daylight RH	Contributing
2406 W LANVALE ST	1916-17	Piel Construction Co.	Renaissance Revival Daylight RH	Contributing
2407 W LANVALE ST	1916-17	Piel Construction Co.	Renaissance Revival Daylight RH	Contributing
2408 W LANVALE ST	1916-17	Piel Construction Co.	Renaissance Revival Daylight RH	Contributing
2409 W LANVALE ST	1916-17	Piel Construction Co.	Renaissance Revival Daylight RH	Contributing
2410 W LANVALE ST	1916-17	Piel Construction Co.	Renaissance Revival Daylight RH	Contributing
2411 W LANVALE ST	1916-17	Piel Construction Co.	Renaissance Revival Daylight RH	Contributing
2412 W LANVALE ST	1916-17	Piel Construction Co.	Renaissance Revival Daylight RH	Contributing
2413 W LANVALE ST	1916-17	Piel Construction Co.	Renaissance Revival Daylight RH	Contributing
2414 W LANVALE ST	1916-17	Piel Construction Co.	Renaissance Revival Daylight RH	Contributing
2415 W LANVALE ST	1916-17	Piel Construction Co.	Renaissance Revival Daylight RH	Contributing
2416 W LANVALE ST	1916-17	Piel Construction Co.	Renaissance Revival Daylight RH	Contributing
2417 W LANVALE ST	1916-17	Piel Construction Co.	Renaissance Revival Daylight RH	Contributing
2418 W LANVALE ST	1916-17	Piel Construction Co.	Renaissance Revival Daylight RH	Contributing
2419 W LANVALE ST	1916-17	Piel Construction Co.	Renaissance Revival Daylight RH	Contributing
2420 W LANVALE ST	1916-17	Piel Construction Co.	Renaissance Revival Daylight	Contributing

United States Department of the Interior
National Park Service

National Register of Historic Places Continuation Sheet

B-5187
Edmondson Avenue Historic District

Name of Property

Baltimore (city), MD

County and State

Section 7 Page 56

			RH	
2421 W LANVALE ST	1916-17	Piel Construction Co.	Renaissance Revival Daylight RH	Contributing
2422 W LANVALE ST	1916-17	Piel Construction Co.	Renaissance Revival Daylight RH	Contributing
2423 W LANVALE ST	1916-17	Piel Construction Co.	Renaissance Revival Daylight RH	Contributing
2424 W LANVALE ST	1916-17	Piel Construction Co.	Renaissance Revival Daylight RH	Contributing
2425 W LANVALE ST	1916-17	Piel Construction Co.	Renaissance Revival Daylight RH	Contributing
2426 W LANVALE ST	1916-17	Piel Construction Co.	Renaissance Revival Daylight RH	Contributing
2427 W LANVALE ST	1916-17	Piel Construction Co.	Renaissance Revival Daylight RH	Contributing
2428 W LANVALE ST	1916-17	Piel Construction Co.	Renaissance Revival Daylight RH	Contributing
2429 W LANVALE ST	1916-17	Piel Construction Co.	Renaissance Revival Daylight RH	Contributing
2430 W LANVALE ST	1916-17	Piel Construction Co.	Renaissance Revival Daylight RH	Contributing
2431 W LANVALE ST	1916-17	Piel Construction Co.	Renaissance Revival Daylight RH	Contributing
2500 W LANVALE ST	1924	Harry M. Nichols	Georgian Revival Daylight RH	Contributing
2501 W LANVALE ST	1924	Harry M. Nichols	Georgian Revival Daylight RH	Contributing
2502 W LANVALE ST	1924	Harry M. Nichols	Georgian Revival Daylight RH	Contributing
2503 W LANVALE ST	1924	Harry M. Nichols	Georgian Revival Daylight RH	Contributing
2504 W LANVALE ST	1924	Harry M. Nichols	Georgian Revival Daylight RH	Contributing
2505 W LANVALE ST	1924	Harry M. Nichols	Georgian Revival Daylight RH	Contributing
2506 W LANVALE ST	1924	Harry M. Nichols	Georgian Revival Daylight RH	Contributing
2507 W LANVALE ST	1924	Harry M. Nichols	Georgian Revival Daylight RH	Contributing
2508 W LANVALE ST	1924	Harry M. Nichols	Georgian Revival Daylight RH	Contributing
2509 W LANVALE ST	1924	Harry M. Nichols	Georgian Revival Daylight RH	Contributing
2510 W LANVALE ST	1924	Harry M. Nichols	Georgian Revival Daylight RH	Contributing
2511 W LANVALE ST	1924	Harry M. Nichols	Georgian Revival Daylight RH	Contributing
2512 W LANVALE ST	1924	Harry M. Nichols	Georgian Revival Daylight RH	Contributing
2513 W LANVALE ST	1924	Harry M. Nichols	Georgian Revival Daylight RH	Contributing
2514 W LANVALE ST	1924	Harry M. Nichols	Georgian Revival Daylight RH	Contributing

United States Department of the Interior
National Park Service

National Register of Historic Places Continuation Sheet

B-5187
Edmondson Avenue Historic District

Name of Property

Baltimore (city), MD

County and State

Section 7 Page 57

2515 W LANVALE ST	1924	Harry M. Nichols	Georgian Revival Daylight RH	Contributing
2516 W LANVALE ST	1924	Harry M. Nichols	Georgian Revival Daylight RH	Contributing
2517 W LANVALE ST	1924	Harry M. Nichols	Georgian Revival Daylight RH	Contributing
2518 W LANVALE ST	1924	Harry M. Nichols	Georgian Revival Daylight RH	Contributing
2519 W LANVALE ST	1924	Harry M. Nichols	Georgian Revival Daylight RH	Contributing
2520 W LANVALE ST	1924	Harry M. Nichols	Georgian Revival Daylight RH	Contributing
2521 W LANVALE ST	1924	Harry M. Nichols	Georgian Revival Daylight RH	Contributing
2522 W LANVALE ST	1924	Harry M. Nichols	Georgian Revival Daylight RH	Contributing
2523 W LANVALE ST	1924	Harry M. Nichols	Georgian Revival Daylight RH	Contributing
2524 W LANVALE ST	1924	Harry M. Nichols	Georgian Revival Daylight RH	Contributing
2525 W LANVALE ST	1924	Harry M. Nichols	Georgian Revival Daylight RH	Contributing
2526 W LANVALE ST	1924	Harry M. Nichols	Georgian Revival Daylight RH	Contributing
2527 W LANVALE ST	1924	Harry M. Nichols	Georgian Revival Daylight RH	Contributing
2528 W LANVALE ST	1924	Harry M. Nichols	Georgian Revival Daylight RH	Contributing
2529 W LANVALE ST	1924	Harry M. Nichols	Georgian Revival Daylight RH	Contributing
2530 W LANVALE ST	1924	Harry M. Nichols	Georgian Revival Daylight RH	Contributing
2531 W LANVALE ST	1924	Harry M. Nichols	Georgian Revival Daylight RH	Contributing
2532 W LANVALE ST	1924	Harry M. Nichols	Georgian Revival Daylight RH	Contributing
2533 W LANVALE ST	1924	Harry M. Nichols	Georgian Revival Daylight RH	Contributing
2534 W LANVALE ST	1924	Harry M. Nichols	Georgian Revival Daylight RH	Contributing
2535 W LANVALE ST	1924	Harry M. Nichols	Georgian Revival Daylight RH	Contributing
2536 W LANVALE ST	1924	Harry M. Nichols	Georgian Revival Daylight RH	Contributing
2537 W LANVALE ST	1924	Harry M. Nichols	Georgian Revival Daylight RH	Contributing
2538 W LANVALE ST	1924	Harry M. Nichols	Georgian Revival Daylight RH	Contributing
2539 W LANVALE ST	1924	Harry M. Nichols	Georgian Revival Daylight RH	Contributing
2540 W LANVALE ST	1924	Harry M. Nichols	Georgian Revival Daylight RH	Contributing
2541 W LANVALE ST	1924	Harry M. Nichols	Georgian Revival Daylight RH	Contributing
2542 W LANVALE ST	1924	Harry M. Nichols	Georgian Revival Daylight RH	Contributing
2543 W LANVALE ST	1924	Harry M. Nichols	Georgian Revival Daylight RH	Contributing
2544 W LANVALE ST	1924	Harry M. Nichols	Georgian Revival Daylight RH	Contributing
2545 W LANVALE ST	1924	Harry M. Nichols	Georgian Revival Daylight RH	Contributing
2546 W LANVALE ST	1924	Harry M. Nichols	Georgian Revival Daylight RH	Contributing
2547 W LANVALE ST	1924	Harry M. Nichols	Georgian Revival Daylight RH	Contributing
2300 CALVERTON	1923	George W. Schoenhals	Renaissance Revival RH	Contributing

United States Department of the Interior
National Park Service

National Register of Historic Places Continuation Sheet

B-5187
Edmondson Avenue Historic District

Name of Property

Baltimore (city), MD

County and State

Section 7 Page 58

HEIGHTS AVE				
2301 CALVERTON HEIGHTS AVE	1924	George W. Schoenhals	Renaissance Revival RH	Contributing
2302 CALVERTON HEIGHTS AVE	1923	George W. Schoenhals	Renaissance Revival RH	Contributing
2303 CALVERTON HEIGHTS AVE	1924	George W. Schoenhals	Renaissance Revival RH	Contributing
2304 CALVERTON HEIGHTS AVE	1923	George W. Schoenhals	Renaissance Revival RH	Contributing
2305 CALVERTON HEIGHTS AVE	1924	George W. Schoenhals	Renaissance Revival RH	Contributing
2306 CALVERTON HEIGHTS AVE	1923	George W. Schoenhals	Renaissance Revival RH	Contributing
2307 CALVERTON HEIGHTS AVE	1924	George W. Schoenhals	Renaissance Revival RH	Contributing
2308 CALVERTON HEIGHTS AVE	1923	George W. Schoenhals	Renaissance Revival RH	Contributing
2309 CALVERTON HEIGHTS AVE	1924	George W. Schoenhals	Renaissance Revival RH	Contributing
2310 CALVERTON HEIGHTS AVE	1923	George W. Schoenhals	Renaissance Revival RH	Contributing
2311 CALVERTON HEIGHTS AVE	1924	George W. Schoenhals	Renaissance Revival RH	Contributing
2312 CALVERTON HEIGHTS AVE	1923	George W. Schoenhals	Renaissance Revival RH	Contributing
2313 CALVERTON HEIGHTS AVE	1924	George W. Schoenhals	Renaissance Revival RH	Contributing
2314 CALVERTON HEIGHTS AVE	1923	George W. Schoenhals	Renaissance Revival RH	Contributing
2315 CALVERTON HEIGHTS AVE	1924	George W. Schoenhals	Renaissance Revival RH	Contributing
2316 CALVERTON HEIGHTS AVE	1923	George W. Schoenhals	Renaissance Revival RH	Contributing
2317 CALVERTON HEIGHTS AVE	1924	George W. Schoenhals	Renaissance Revival RH	Contributing
2318 CALVERTON HEIGHTS AVE	1923	George W. Schoenhals	Renaissance Revival RH	Contributing
2319 CALVERTON HEIGHTS AVE	1924	George W. Schoenhals	Renaissance Revival RH	Contributing
2320 CALVERTON HEIGHTS AVE	1923	George W. Schoenhals	Renaissance Revival RH	Contributing

United States Department of the Interior
National Park Service

National Register of Historic Places Continuation Sheet

B-5187
Edmondson Avenue Historic District

Name of Property

Baltimore (city), MD

County and State

Section 7 Page 59

2321 CALVERTON HEIGHTS AVE	1924	George W. Schoenhals	Renaissance Revival RH	Contributing
2322 CALVERTON HEIGHTS AVE	1923	George W. Schoenhals	Renaissance Revival RH	Contributing
2323 CALVERTON HEIGHTS AVE	1924	George W. Schoenhals	Renaissance Revival RH	Contributing
2324 CALVERTON HEIGHTS AVE	1923	George W. Schoenhals	Renaissance Revival RH	Contributing
2325 CALVERTON HEIGHTS AVE	1924	George W. Schoenhals	Renaissance Revival RH	Contributing
2326 CALVERTON HEIGHTS AVE	1923	George W. Schoenhals	Renaissance Revival RH	Contributing
2327 CALVERTON HEIGHTS AVE	1924	George W. Schoenhals	Renaissance Revival RH	Contributing
2328 CALVERTON HEIGHTS AVE	1923	George W. Schoenhals	Renaissance Revival RH	Contributing
2329 CALVERTON HEIGHTS AVE	1924	George W. Schoenhals	Renaissance Revival RH	Contributing
2330 CALVERTON HEIGHTS AVE	1923	George W. Schoenhals	Renaissance Revival RH	Contributing
2331 CALVERTON HEIGHTS AVE	1924	George W. Schoenhals	Renaissance Revival RH	Contributing
2332 CALVERTON HEIGHTS AVE	1923	George W. Schoenhals	Renaissance Revival RH	Contributing
2333 CALVERTON HEIGHTS AVE	1924	George W. Schoenhals	Renaissance Revival RH	Contributing
2400 CALVERTON HEIGHTS AVE	1924	George W. Schoenhals	Georgian Revival Daylight RH	Contributing
2401 CALVERTON HEIGHTS AVE	1924	George W. Schoenhals	Georgian Revival Daylight RH	Contributing
2402 CALVERTON HEIGHTS AVE	1924	George W. Schoenhals	Georgian Revival Daylight RH	Contributing
2403 CALVERTON HEIGHTS AVE	1924	George W. Schoenhals	Georgian Revival Daylight RH	Contributing
2404 CALVERTON HEIGHTS AVE	1924	George W. Schoenhals	Georgian Revival Daylight RH	Contributing
2405 CALVERTON HEIGHTS AVE	1924	George W. Schoenhals	Georgian Revival Daylight RH	Contributing
2406 CALVERTON HEIGHTS AVE	1924	George W. Schoenhals	Georgian Revival Daylight RH	Contributing
2407 CALVERTON	1924	George W. Schoenhals	Georgian Revival Daylight RH	Contributing

United States Department of the Interior
National Park Service

National Register of Historic Places Continuation Sheet

B-5187
Edmondson Avenue Historic District

Name of Property

Baltimore (city), MD

County and State

Section 7 Page 60

HEIGHTS AVE				
2408 CALVERTON HEIGHTS AVE	1924	George W. Schoenhals	Georgian Revival Daylight RH	Contributing
2409 CALVERTON HEIGHTS AVE	1924	George W. Schoenhals	Georgian Revival Daylight RH	Contributing
2410 CALVERTON HEIGHTS AVE	1924	George W. Schoenhals	Georgian Revival Daylight RH	Contributing
2411 CALVERTON HEIGHTS AVE	1924	George W. Schoenhals	Georgian Revival Daylight RH	Contributing
2412 CALVERTON HEIGHTS AVE	1924	George W. Schoenhals	Georgian Revival Daylight RH	Contributing
2413 CALVERTON HEIGHTS AVE	1924	George W. Schoenhals	Georgian Revival Daylight RH	Contributing
2414 CALVERTON HEIGHTS AVE	1924	George W. Schoenhals	Georgian Revival Daylight RH	Contributing
2415 CALVERTON HEIGHTS AVE	1924	George W. Schoenhals	Georgian Revival Daylight RH	Contributing
2416 CALVERTON HEIGHTS AVE	1924	George W. Schoenhals	Georgian Revival Daylight RH	Contributing
2417 CALVERTON HEIGHTS AVE	1924	George W. Schoenhals	Georgian Revival Daylight RH	Contributing
2418 CALVERTON HEIGHTS AVE	1924	George W. Schoenhals	Georgian Revival Daylight RH	Contributing
2419 CALVERTON HEIGHTS AVE	1924	George W. Schoenhals	Georgian Revival Daylight RH	Contributing
2420 CALVERTON HEIGHTS AVE	1924	George W. Schoenhals	Georgian Revival Daylight RH	Contributing
2421 CALVERTON HEIGHTS AVE	1924	George W. Schoenhals	Georgian Revival Daylight RH	Contributing
2422 CALVERTON HEIGHTS AVE	1924	George W. Schoenhals	Georgian Revival Daylight RH	Contributing
2423 CALVERTON HEIGHTS AVE	1924	George W. Schoenhals	Georgian Revival Daylight RH	Contributing
2424 CALVERTON HEIGHTS AVE	1924	George W. Schoenhals	Georgian Revival Daylight RH	Contributing
2425 CALVERTON HEIGHTS AVE	1924	George W. Schoenhals	Georgian Revival Daylight RH	Contributing
2426 CALVERTON HEIGHTS AVE	1924	George W. Schoenhals	Georgian Revival Daylight RH	Contributing
2427 CALVERTON HEIGHTS AVE	1924	George W. Schoenhals	Georgian Revival Daylight RH	Contributing

United States Department of the Interior
National Park Service

National Register of Historic Places Continuation Sheet

B-5187
Edmondson Avenue Historic District

Name of Property

Baltimore (city), MD

County and State

Section 7 Page 61

2428 CALVERTON HEIGHTS AVE	1924	George W. Schoenhals	Georgian Revival Daylight RH	Contributing
2429 CALVERTON HEIGHTS AVE	1924	George W. Schoenhals	Georgian Revival Daylight RH	Contributing
2430 CALVERTON HEIGHTS AVE	1924	George W. Schoenhals	Georgian Revival Daylight RH	Contributing
2431 CALVERTON HEIGHTS AVE	1924	George W. Schoenhals	Georgian Revival Daylight RH	Contributing
2432 CALVERTON HEIGHTS AVE	1924	George W. Schoenhals	Georgian Revival Daylight RH	Contributing
2433 CALVERTON HEIGHTS AVE	1924	George W. Schoenhals	Georgian Revival Daylight RH	Contributing
2434 CALVERTON HEIGHTS AVE	1924	George W. Schoenhals	Georgian Revival Daylight RH	Contributing
2435 CALVERTON HEIGHTS AVE	1924	George W. Schoenhals	Georgian Revival Daylight RH	Contributing
2500 CALVERTON HEIGHTS AVE	1925	Harry M. Nichols	Georgian Revival Daylight RH	Contributing
2501 CALVERTON HEIGHTS AVE	1925	Harry M. Nichols	Georgian Revival Daylight RH	Contributing
2502 CALVERTON HEIGHTS AVE	1925	Harry M. Nichols	Georgian Revival Daylight RH	Contributing
2503 CALVERTON HEIGHTS AVE	1925	Harry M. Nichols	Georgian Revival Daylight RH	Contributing
2504 CALVERTON HEIGHTS AVE	1925	Harry M. Nichols	Georgian Revival Daylight RH	Contributing
2505 CALVERTON HEIGHTS AVE	1925	Harry M. Nichols	Georgian Revival Daylight RH	Contributing
2506 CALVERTON HEIGHTS AVE	1925	Harry M. Nichols	Georgian Revival Daylight RH	Contributing
2507 CALVERTON HEIGHTS AVE	1925	Harry M. Nichols	Georgian Revival Daylight RH	Contributing
2508 CALVERTON HEIGHTS AVE	1925	Harry M. Nichols	Georgian Revival Daylight RH	Contributing
2509 CALVERTON HEIGHTS AVE	1925	Harry M. Nichols	Georgian Revival Daylight RH	Contributing
2510 CALVERTON HEIGHTS AVE	1925	Harry M. Nichols	Georgian Revival Daylight RH	Contributing
2511 CALVERTON HEIGHTS AVE	1925	Harry M. Nichols	Georgian Revival Daylight RH	Contributing
2512 CALVERTON	1925	Harry M. Nichols	Georgian Revival Daylight RH	Contributing

United States Department of the Interior
National Park Service

National Register of Historic Places Continuation Sheet

B-5187
Edmondson Avenue Historic District

Name of Property

Baltimore (city), MD

County and State

Section 7 Page 62

HEIGHTS AVE				
2513 CALVERTON HEIGHTS AVE	1925	Harry M. Nichols	Georgian Revival Daylight RH	Contributing
2514 CALVERTON HEIGHTS AVE	1925	Harry M. Nichols	Georgian Revival Daylight RH	Contributing
2515 CALVERTON HEIGHTS AVE	1925	Harry M. Nichols	Georgian Revival Daylight RH	Contributing
2516 CALVERTON HEIGHTS AVE	1925	Harry M. Nichols	Georgian Revival Daylight RH	Contributing
2517 CALVERTON HEIGHTS AVE	1925	Harry M. Nichols	Georgian Revival Daylight RH	Contributing
2518 CALVERTON HEIGHTS AVE	1925	Harry M. Nichols	Georgian Revival Daylight RH	Contributing
2519 CALVERTON HEIGHTS AVE	1925	Harry M. Nichols	Georgian Revival Daylight RH	Contributing
2520 CALVERTON HEIGHTS AVE	1925	Harry M. Nichols	Georgian Revival Daylight RH	Contributing
2521 CALVERTON HEIGHTS AVE	1925	Harry M. Nichols	Georgian Revival Daylight RH	Contributing
2522 CALVERTON HEIGHTS AVE	1925	Harry M. Nichols	Georgian Revival Daylight RH	Contributing
2523 CALVERTON HEIGHTS AVE	1925	Harry M. Nichols	Georgian Revival Daylight RH	Contributing
2524 CALVERTON HEIGHTS AVE	1925	Harry M. Nichols	Georgian Revival Daylight RH	Contributing
2525 CALVERTON HEIGHTS AVE	1925	Harry M. Nichols	Georgian Revival Daylight RH	Contributing
2526 CALVERTON HEIGHTS AVE	1925	Harry M. Nichols	Georgian Revival Daylight RH	Contributing
2527 CALVERTON HEIGHTS AVE	1925	Harry M. Nichols	Georgian Revival Daylight RH	Contributing
2528 CALVERTON HEIGHTS AVE	1925	Harry M. Nichols	Georgian Revival Daylight RH	Contributing
2529 CALVERTON HEIGHTS AVE	1925	Harry M. Nichols	Georgian Revival Daylight RH	Contributing
2530 CALVERTON HEIGHTS AVE	1925	Harry M. Nichols	Georgian Revival Daylight RH	Contributing
2531 CALVERTON HEIGHTS AVE	1925	Harry M. Nichols	Georgian Revival Daylight RH	Contributing
2532 CALVERTON HEIGHTS AVE	1925	Harry M. Nichols	Georgian Revival Daylight RH	Contributing

United States Department of the Interior
National Park Service

National Register of Historic Places Continuation Sheet

B-5187
Edmondson Avenue Historic District

Name of Property

Baltimore (city), MD

County and State

Section 7 Page 63

2533 CALVERTON HEIGHTS AVE	1925	Harry M. Nichols	Georgian Revival Daylight RH	Contributing
2534 CALVERTON HEIGHTS AVE	1925	Harry M. Nichols	Georgian Revival Daylight RH	Contributing
2535 CALVERTON HEIGHTS AVE	1925	Harry M. Nichols	Georgian Revival Daylight RH	Contributing
2536 CALVERTON HEIGHTS AVE	1925	Harry M. Nichols	Georgian Revival Daylight RH	Contributing
2537 CALVERTON HEIGHTS AVE	1925	Harry M. Nichols	Georgian Revival Daylight RH	Contributing
2538 CALVERTON HEIGHTS AVE	1925	Harry M. Nichols	Georgian Revival Daylight RH	Contributing
2539 CALVERTON HEIGHTS AVE	1925	Harry M. Nichols	Georgian Revival Daylight RH	Contributing
2540 CALVERTON HEIGHTS AVE	1925	Harry M. Nichols	Georgian Revival Daylight RH	Contributing
2541 CALVERTON HEIGHTS AVE	1925	Harry M. Nichols	Georgian Revival Daylight RH	Contributing
2542 CALVERTON HEIGHTS AVE	1925	Harry M. Nichols	Georgian Revival Daylight RH	Contributing
2543 CALVERTON HEIGHTS AVE	1925	Harry M. Nichols	Georgian Revival Daylight RH	Contributing
2544 CALVERTON HEIGHTS AVE	1925	Harry M. Nichols	Georgian Revival Daylight RH	Contributing
2545 CALVERTON HEIGHTS AVE	1925	Harry M. Nichols	Georgian Revival Daylight RH	Contributing
2546 CALVERTON HEIGHTS AVE	1925	Harry M. Nichols	Georgian Revival Daylight RH	Contributing
2547 CALVERTON HEIGHTS AVE	1925	Harry M. Nichols	Georgian Revival Daylight RH	Contributing
2201 W LAFAYETTE AVE	1924	E.J. Schlissler	Georgian Revival RH	Contributing
2203 W LAFAYETTE AVE	1924	E.J. Schlissler	Georgian Revival RH	Contributing
2205 W LAFAYETTE AVE	1924	E.J. Schlissler	Georgian Revival RH	Contributing
2207 W LAFAYETTE AVE	1924	E.J. Schlissler	Georgian Revival RH	Contributing
2209 W LAFAYETTE AVE	1924	E.J. Schlissler	Georgian Revival RH	Contributing
2211 W LAFAYETTE AVE	1924	E.J. Schlissler	Georgian Revival RH	Contributing

United States Department of the Interior
National Park Service

National Register of Historic Places Continuation Sheet

B-5187
Edmondson Avenue Historic District

Name of Property

Baltimore (city), MD

County and State

Section 7 Page 64

AVE				
2301 W LAFAYETTE AVE	1924	George W. Schoenhals	Renaissance Revival Daylight RH	Contributing
2303 W LAFAYETTE AVE	1924	George W. Schoenhals	Renaissance Revival Daylight RH	Contributing
2305 W LAFAYETTE AVE	1924	George W. Schoenhals	Renaissance Revival Daylight RH	Contributing
2307 W LAFAYETTE AVE	1924	George W. Schoenhals	Renaissance Revival Daylight RH	Contributing
2309 W LAFAYETTE AVE	1924	George W. Schoenhals	Renaissance Revival Daylight RH	Contributing
2311 W LAFAYETTE AVE	1924	George W. Schoenhals	Renaissance Revival Daylight RH	Contributing
2313 W LAFAYETTE AVE	1924	George W. Schoenhals	Renaissance Revival Daylight RH	Contributing
2315 W LAFAYETTE AVE	1924	George W. Schoenhals	Renaissance Revival Daylight RH	Contributing
2317 W LAFAYETTE AVE	1924	George W. Schoenhals	Renaissance Revival Daylight RH	Contributing
2319 W LAFAYETTE AVE	1924	George W. Schoenhals	Renaissance Revival Daylight RH	Contributing
2320 W LAFAYETTE AVE	1922	Protestant Episcopal Church of the Holy Trinity	Tudor Revival church	Contributing
2321 W LAFAYETTE AVE	1924	George W. Schoenhals	Renaissance Revival Daylight RH	Contributing
2323 W LAFAYETTE AVE	1924	George W. Schoenhals	Renaissance Revival Daylight RH	Contributing
2325 W LAFAYETTE AVE	1924	George W. Schoenhals	Renaissance Revival Daylight RH	Contributing
2400 W LAFAYETTE AVE	1924	George W. Schoenhals	Georgian Revival Daylight RH	Contributing
2401 W LAFAYETTE AVE	1924	George W. Schoenhals	Georgian Revival Daylight RH	Contributing
2402 W LAFAYETTE AVE	1924	George W. Schoenhals	Georgian Revival Daylight RH	Contributing
2403 W LAFAYETTE AVE	1924	George W. Schoenhals	Georgian Revival Daylight RH	Contributing
2404 W LAFAYETTE AVE	1924	George W. Schoenhals	Georgian Revival Daylight RH	Contributing
2405 W LAFAYETTE AVE	1924	George W. Schoenhals	Georgian Revival Daylight RH	Contributing

United States Department of the Interior
National Park Service

National Register of Historic Places Continuation Sheet

B-5187
Edmondson Avenue Historic District

Name of Property

Baltimore (city), MD

County and State

Section 7 Page 65

2406 W LAFAYETTE AVE	1924	George W. Schoenhals	Georgian Revival Daylight RH	Contributing
2407 W LAFAYETTE AVE	1924	George W. Schoenhals	Georgian Revival Daylight RH	Contributing
2408 W LAFAYETTE AVE	1924	George W. Schoenhals	Georgian Revival Daylight RH	Contributing
2409 W LAFAYETTE AVE	1924	George W. Schoenhals	Georgian Revival Daylight RH	Contributing
2410 W LAFAYETTE AVE	1924	George W. Schoenhals	Georgian Revival Daylight RH	Contributing
2411 W LAFAYETTE AVE	1924	George W. Schoenhals	Georgian Revival Daylight RH	Contributing
2412 W LAFAYETTE AVE	1924	George W. Schoenhals	Georgian Revival Daylight RH	Contributing
2413 W LAFAYETTE AVE	1924	George W. Schoenhals	Georgian Revival Daylight RH	Contributing
2414 W LAFAYETTE AVE	1924	George W. Schoenhals	Georgian Revival Daylight RH	Contributing
2415 W LAFAYETTE AVE	1924	George W. Schoenhals	Georgian Revival Daylight RH	Contributing
2416 W LAFAYETTE AVE	1924	George W. Schoenhals	Georgian Revival Daylight RH	Contributing
2417 W LAFAYETTE AVE	1924	George W. Schoenhals	Georgian Revival Daylight RH	Contributing
2418 W LAFAYETTE AVE	1924	George W. Schoenhals	Georgian Revival Daylight RH	Contributing
2419 W LAFAYETTE AVE	1924	George W. Schoenhals	Georgian Revival Daylight RH	Contributing
2420 W LAFAYETTE AVE	1924	George W. Schoenhals	Georgian Revival Daylight RH	Contributing
2421 W LAFAYETTE AVE	1924	George W. Schoenhals	Georgian Revival Daylight RH	Contributing
2422 W LAFAYETTE AVE	1924	George W. Schoenhals	Georgian Revival Daylight RH	Contributing
2423 W LAFAYETTE AVE	1924	George W. Schoenhals	Georgian Revival Daylight RH	Contributing
2424 W LAFAYETTE AVE	1924	George W. Schoenhals	Georgian Revival Daylight RH	Contributing
2425 W LAFAYETTE AVE	1924	George W. Schoenhals	Georgian Revival Daylight RH	Contributing
2426 W LAFAYETTE AVE	1924	George W. Schoenhals	Georgian Revival Daylight RH	Contributing

United States Department of the Interior
National Park Service

National Register of Historic Places Continuation Sheet

B-5187
Edmondson Avenue Historic District

Name of Property

Baltimore (city), MD

County and State

Section 7 Page 66

AVE				
2427 W LAFAYETTE AVE	1924	George W. Schoenhals	Georgian Revival Daylight RH	Contributing
2428 W LAFAYETTE AVE	1924	George W. Schoenhals	Georgian Revival Daylight RH	Contributing
2429 W LAFAYETTE AVE	1924	George W. Schoenhals	Georgian Revival Daylight RH	Contributing
2430 W LAFAYETTE AVE	1924	George W. Schoenhals	Georgian Revival Daylight RH	Contributing
2431 W LAFAYETTE AVE	1924	George W. Schoenhals	Georgian Revival Daylight RH	Contributing
2432 W LAFAYETTE AVE	1924	George W. Schoenhals	Georgian Revival Daylight RH	Contributing
2433 W LAFAYETTE AVE	1924	George W. Schoenhals	Georgian Revival Daylight RH	Contributing
2434 W LAFAYETTE AVE	1924	George W. Schoenhals	Georgian Revival Daylight RH	Contributing
2435 W LAFAYETTE AVE	1924	George W. Schoenhals	Georgian Revival Daylight RH	Contributing
2500 W LAFAYETTE AVE	1924	George W. Schoenhals	Renaissance Revival Daylight RH	Contributing
2501 W LAFAYETTE AVE	1924	George W. Schoenhals	Renaissance Revival Daylight RH	Contributing
2502 W LAFAYETTE AVE	1924	George W. Schoenhals	Renaissance Revival Daylight RH	Contributing
2503 W LAFAYETTE AVE	1924	George W. Schoenhals	Renaissance Revival Daylight RH	Contributing
2504 W LAFAYETTE AVE	1924	George W. Schoenhals	Renaissance Revival Daylight RH	Contributing
2505 W LAFAYETTE AVE	1924	George W. Schoenhals	Renaissance Revival Daylight RH	Contributing
2506 W LAFAYETTE AVE	1924	George W. Schoenhals	Renaissance Revival Daylight RH	Contributing
2507 W LAFAYETTE AVE	1924	George W. Schoenhals	Renaissance Revival Daylight RH	Contributing
2508 W LAFAYETTE AVE	1924	George W. Schoenhals	Renaissance Revival Daylight RH	Contributing
2509 W LAFAYETTE AVE	1924	George W. Schoenhals	Renaissance Revival Daylight RH	Contributing
2510 W LAFAYETTE AVE	1924	George W. Schoenhals	Renaissance Revival Daylight RH	Contributing

United States Department of the Interior
National Park Service

National Register of Historic Places Continuation Sheet

B-5187
Edmondson Avenue Historic District

Name of Property

Baltimore (city), MD

County and State

Section 7 Page 67

2511 W LAFAYETTE AVE	1924	George W. Schoenhals	Renaissance Revival Daylight RH	Contributing
2512 W LAFAYETTE AVE	1924	George W. Schoenhals	Renaissance Revival Daylight RH	Contributing
2513 W LAFAYETTE AVE	1924	George W. Schoenhals	Renaissance Revival Daylight RH	Contributing
2514 W LAFAYETTE AVE	1924	George W. Schoenhals	Renaissance Revival Daylight RH	Contributing
2515 W LAFAYETTE AVE	1924	George W. Schoenhals	Renaissance Revival Daylight RH	Contributing
2516 W LAFAYETTE AVE	1924	George W. Schoenhals	Renaissance Revival Daylight RH	Contributing
2517 W LAFAYETTE AVE	1924	George W. Schoenhals	Renaissance Revival Daylight RH	Contributing
2518 W LAFAYETTE AVE	1924	George W. Schoenhals	Renaissance Revival Daylight RH	Contributing
2519 W LAFAYETTE AVE	1924	George W. Schoenhals	Renaissance Revival Daylight RH	Contributing
2520 W LAFAYETTE AVE	1924	George W. Schoenhals	Renaissance Revival Daylight RH	Contributing
2521 W LAFAYETTE AVE	1924	George W. Schoenhals	Renaissance Revival Daylight RH	Contributing
2522 W LAFAYETTE AVE	1924	George W. Schoenhals	Renaissance Revival Daylight RH	Contributing
2523 W LAFAYETTE AVE	1924	George W. Schoenhals	Renaissance Revival Daylight RH	Contributing
2524 W LAFAYETTE AVE	1924	George W. Schoenhals	Renaissance Revival Daylight RH	Contributing
2525 W LAFAYETTE AVE	1924	George W. Schoenhals	Renaissance Revival Daylight RH	Contributing
2526 W LAFAYETTE AVE	1924	George W. Schoenhals	Renaissance Revival Daylight RH	Contributing
2527 W LAFAYETTE AVE	1924	George W. Schoenhals	Renaissance Revival Daylight RH	Contributing
2528 W LAFAYETTE AVE	1924	George W. Schoenhals	Renaissance Revival Daylight RH	Contributing
2529 W LAFAYETTE AVE	1924	George W. Schoenhals	Renaissance Revival Daylight RH	Contributing
2530 W LAFAYETTE AVE	1924	George W. Schoenhals	Renaissance Revival Daylight RH	Contributing
2531 W LAFAYETTE AVE	1924	George W. Schoenhals	Renaissance Revival Daylight RH	Contributing

United States Department of the Interior
National Park Service

National Register of Historic Places Continuation Sheet

B-5187
Edmondson Avenue Historic District

Name of Property

Baltimore (city), MD

County and State

Section 7 Page 68

AVE			RH	
2532 W LAFAYETTE AVE	1924	George W. Schoenhals	Renaissance Revival Daylight RH	Contributing
2533 W LAFAYETTE AVE	1924	George W. Schoenhals	Renaissance Revival Daylight RH	Contributing
2534 W LAFAYETTE AVE	1924	George W. Schoenhals	Renaissance Revival Daylight RH	Contributing
2535 W LAFAYETTE AVE	1924	George W. Schoenhals	Renaissance Revival Daylight RH	Contributing
2536 W LAFAYETTE AVE	1924	George W. Schoenhals	Renaissance Revival Daylight RH	Contributing
2537 W LAFAYETTE AVE	1924	George W. Schoenhals	Renaissance Revival Daylight RH	Contributing
2538 W LAFAYETTE AVE	1924	George W. Schoenhals	Renaissance Revival Daylight RH	Contributing
2539 W LAFAYETTE AVE	1924	George W. Schoenhals	Renaissance Revival Daylight RH	Contributing
2540 W LAFAYETTE AVE	1924	George W. Schoenhals	Renaissance Revival Daylight RH	Contributing
2541 W LAFAYETTE AVE	1924	George W. Schoenhals	Renaissance Revival Daylight RH	Contributing
2542 W LAFAYETTE AVE	1951		Colonial Revival Daylight RH	Contributing
2543 W LAFAYETTE AVE	1942		Colonial Revival Daylight RH	Contributing
2544 W LAFAYETTE AVE	1951		Colonial Revival Daylight RH	Contributing
2545 W LAFAYETTE AVE	1942		Colonial Revival Daylight RH	Contributing
2546 W LAFAYETTE AVE	1951		Colonial Revival Daylight RH	Contributing
2547 W LAFAYETTE AVE	1942		Colonial Revival Daylight RH	Contributing
2548 W LAFAYETTE AVE	1951		Colonial Revival Daylight RH	Contributing
2549 W LAFAYETTE AVE	1942		Colonial Revival Daylight RH	Contributing
2550 W LAFAYETTE AVE	1951		Colonial Revival Daylight RH	Contributing
2551 W LAFAYETTE AVE	1942		Colonial Revival Daylight RH	Contributing

United States Department of the Interior
National Park Service

National Register of Historic Places Continuation Sheet

B-5187
Edmondson Avenue Historic District

Name of Property

Baltimore (city), MD

County and State

Section 7 Page 69

2552 W LAFAYETTE AVE	1951		Colonial Revival Daylight RH	Contributing
2553 W LAFAYETTE AVE	1942		Colonial Revival Daylight RH	Contributing
2554 W LAFAYETTE AVE	1951		Colonial Revival Daylight RH	Contributing
2555 W LAFAYETTE AVE	1942		Colonial Revival Daylight RH	Contributing
2556 W LAFAYETTE AVE	1951		Colonial Revival Daylight RH	Contributing
2557 W LAFAYETTE AVE	1942		Colonial Revival Daylight RH	Contributing
2558 W LAFAYETTE AVE	1951		Colonial Revival Daylight RH	Contributing
2559 W LAFAYETTE AVE	1942		Colonial Revival Daylight RH	Contributing
2560 W LAFAYETTE AVE	1951		Colonial Revival Daylight RH	Contributing
2561 W LAFAYETTE AVE	1942		Colonial Revival Daylight RH	Contributing
2562 W LAFAYETTE AVE	1951		Colonial Revival Daylight RH	Contributing
2563 W LAFAYETTE AVE	1942		Colonial Revival Daylight RH	Contributing
2564 W LAFAYETTE AVE	1951		Colonial Revival Daylight RH	Contributing
2565 W LAFAYETTE AVE	1942		Colonial Revival Daylight RH	Contributing
2566 W LAFAYETTE AVE	1951		Colonial Revival Daylight RH	Contributing
2567 W LAFAYETTE AVE	1942		Colonial Revival Daylight RH	Contributing
2568 W LAFAYETTE AVE	1951		Colonial Revival Daylight RH	Contributing
2569 W LAFAYETTE AVE	1942		Colonial Revival Daylight RH	Contributing
2570 W LAFAYETTE AVE	1951		Colonial Revival Daylight RH	Contributing
2571 W LAFAYETTE AVE	1942		Colonial Revival Daylight RH	Contributing
2572 W LAFAYETTE AVE	1951		Colonial Revival Daylight RH	Contributing

United States Department of the Interior
National Park Service

National Register of Historic Places Continuation Sheet

B-5187
Edmondson Avenue Historic District

Name of Property

Baltimore (city), MD

County and State

Section 7 Page 70

AVE				
2573 W LAFAYETTE AVE	1942		Colonial Revival Daylight RH	Contributing
2574 W LAFAYETTE AVE	1951		Colonial Revival Daylight RH	Contributing
2300 MOSHER ST	1927	George W. Schoenhals	Georgian Revival Daylight RH	Contributing
2301 MOSHER ST	1927	George W. Schoenhals	Georgian Revival Daylight RH	Contributing
2302 MOSHER ST	1927	George W. Schoenhals	Georgian Revival Daylight RH	Contributing
2303 MOSHER ST	1927	George W. Schoenhals	Georgian Revival Daylight RH	Contributing
2304 MOSHER ST	1927	George W. Schoenhals	Georgian Revival Daylight RH	Contributing
2305 MOSHER ST	1927	George W. Schoenhals	Georgian Revival Daylight RH	Contributing
2306 MOSHER ST	1927	George W. Schoenhals	Georgian Revival Daylight RH	Contributing
2307 MOSHER ST	1927	George W. Schoenhals	Georgian Revival Daylight RH	Contributing
2308 MOSHER ST	1927	George W. Schoenhals	Georgian Revival Daylight RH	Contributing
2309 MOSHER ST	1927	George W. Schoenhals	Georgian Revival Daylight RH	Contributing
2310 MOSHER ST	1927	George W. Schoenhals	Georgian Revival Daylight RH	Contributing
2311 MOSHER ST	1927	George W. Schoenhals	Georgian Revival Daylight RH	Contributing
2312 MOSHER ST	1927	George W. Schoenhals	Georgian Revival Daylight RH	Contributing
2313 MOSHER ST	1927	George W. Schoenhals	Georgian Revival Daylight RH	Contributing
2314 MOSHER ST	1927	George W. Schoenhals	Georgian Revival Daylight RH	Contributing
2315 MOSHER ST	1927	George W. Schoenhals	Georgian Revival Daylight RH	Contributing
2316 MOSHER ST	1927	George W. Schoenhals	Georgian Revival Daylight RH	Contributing
2317 MOSHER ST	1927	George W. Schoenhals	Georgian Revival Daylight RH	Contributing
2318 MOSHER ST	1927	George W. Schoenhals	Georgian Revival Daylight RH	Contributing
2319 MOSHER ST	1927	George W. Schoenhals	Georgian Revival Daylight RH	Contributing
2320 MOSHER ST	1927	George W. Schoenhals	Georgian Revival Daylight RH	Contributing
2321 MOSHER ST	1927	George W. Schoenhals	Georgian Revival Daylight RH	Contributing
2322 MOSHER ST	1927	George W. Schoenhals	Georgian Revival Daylight RH	Contributing
2323 MOSHER ST	1927	George W. Schoenhals	Georgian Revival Daylight RH	Contributing
2324 MOSHER ST	1927	George W. Schoenhals	Georgian Revival Daylight RH	Contributing
2325 MOSHER ST	1927	George W. Schoenhals	Georgian Revival Daylight RH	Contributing
2326 MOSHER ST	1927	George W. Schoenhals	Georgian Revival Daylight RH	Contributing
2327 MOSHER ST	1927	George W. Schoenhals	Georgian Revival Daylight RH	Contributing
2328 MOSHER ST	1927	George W. Schoenhals	Georgian Revival Daylight RH	Contributing
2329 MOSHER ST	1927	George W. Schoenhals	Georgian Revival Daylight RH	Contributing

United States Department of the Interior
National Park Service

National Register of Historic Places Continuation Sheet

B-5187
Edmondson Avenue Historic District

Name of Property

Baltimore (city), MD

County and State

Section 7 Page 71

2330 MOSHER ST	1927	George W. Schoenhals	Georgian Revival Daylight RH	Contributing
2331 MOSHER ST	1927	George W. Schoenhals	Georgian Revival Daylight RH	Contributing
2332 MOSHER ST	1927	George W. Schoenhals	Georgian Revival Daylight RH	Contributing
2333 MOSHER ST	1927	George W. Schoenhals	Georgian Revival Daylight RH	Contributing
2334 MOSHER ST	1927	George W. Schoenhals	Georgian Revival Daylight RH	Contributing
2335 MOSHER ST	1927	George W. Schoenhals	Georgian Revival Daylight RH	Contributing
2401 MOSHER ST	1930	George W. Schoenhals	Georgian Revival Daylight RH	Contributing
2403 MOSHER ST	1930	George W. Schoenhals	Georgian Revival Daylight RH	Contributing
2405 MOSHER ST	1930	George W. Schoenhals	Georgian Revival Daylight RH	Contributing
2407 MOSHER ST	1930	George W. Schoenhals	Georgian Revival Daylight RH	Contributing
2409 MOSHER ST	1930	George W. Schoenhals	Georgian Revival Daylight RH	Contributing
2411 MOSHER ST	1930	George W. Schoenhals	Georgian Revival Daylight RH	Contributing
2413 MOSHER ST	1930	George W. Schoenhals	Georgian Revival Daylight RH	Contributing
2415 MOSHER ST	1930	George W. Schoenhals	Georgian Revival Daylight RH	Contributing
2417 MOSHER ST	1930	George W. Schoenhals	Georgian Revival Daylight RH	Contributing
2419 MOSHER ST	1930	George W. Schoenhals	Georgian Revival Daylight RH	Contributing
2421 MOSHER ST	1930	George W. Schoenhals	Georgian Revival Daylight RH	Contributing
2423 MOSHER ST	1930	George W. Schoenhals	Georgian Revival Daylight RH	Contributing
2425 MOSHER ST	1930	George W. Schoenhals	Georgian Revival Daylight RH	Contributing
2427 MOSHER ST	1930	George W. Schoenhals	Georgian Revival Daylight RH	Contributing
2429 MOSHER ST	1930	George W. Schoenhals	Georgian Revival Daylight RH	Contributing
2431 MOSHER ST	1930	George W. Schoenhals	Georgian Revival Daylight RH	Contributing
2433 MOSHER ST	1930	George W. Schoenhals	Georgian Revival Daylight RH	Contributing
2435 MOSHER ST	1930	George W. Schoenhals	Georgian Revival Daylight RH	Contributing
2500 MOSHER ST	1890		Italianate RH	Contributing
2501 MOSHER ST	1951		Colonial Revival Daylight RH	Contributing
2502 MOSHER ST	1890		Italianate Duplex RH	Contributing
2503 MOSHER ST	1951		Colonial Revival Daylight RH	Contributing
2504 MOSHER ST	1890		Italianate Duplex RH	Contributing
2505 MOSHER ST	1951		Colonial Revival Daylight RH	Contributing
2506 MOSHER ST	1890		Italianate Duplex RH	Contributing
2507 MOSHER ST	1951		Colonial Revival Daylight RH	Contributing
2508 MOSHER ST	1890		Italianate Duplex RH	Contributing
2509 MOSHER ST	1951		Colonial Revival Daylight RH	Contributing

United States Department of the Interior
National Park Service

National Register of Historic Places Continuation Sheet

B-5187
Edmondson Avenue Historic District

Name of Property

Baltimore (city), MD

County and State

Section 7 Page 72

2510 MOSHER ST	1890		Italianate Duplex RH	Contributing
2511 MOSHER ST	1951		Colonial Revival Daylight RH	Contributing
2512 MOSHER ST	1890		Italianate Duplex RH	Contributing
2513 MOSHER ST	1951		Colonial Revival Daylight RH	Contributing
2514 MOSHER ST	1890		Italianate Duplex RH	Contributing
2515 MOSHER ST	1951		Colonial Revival Daylight RH	Contributing
2516 MOSHER ST	1890		Italianate Duplex RH	Contributing
2517 MOSHER ST	1951		Colonial Revival Daylight RH	Contributing
2518 MOSHER ST	1890		Italianate Duplex RH	Contributing
2519 MOSHER ST	1951		Colonial Revival Daylight RH	Contributing
2520 MOSHER ST	1890		Italianate Duplex RH	Contributing
2521 MOSHER ST	1951		Colonial Revival Daylight RH	Contributing
2522 MOSHER ST	1925		Georgian Revival Daylight RH	Contributing
2523 MOSHER ST	1951		Colonial Revival Daylight RH	Contributing
2524 MOSHER ST	1925		Georgian Revival Daylight RH	Contributing
2525 MOSHER ST	1951		Colonial Revival Daylight RH	Contributing
2526 MOSHER ST	1925		Georgian Revival Daylight RH	Contributing
2527 MOSHER ST	1951		Colonial Revival Daylight RH	Contributing
2528 MOSHER ST	1925		Georgian Revival Daylight RH	Contributing
2529 MOSHER ST	1951		Colonial Revival Daylight RH	Contributing
2530 MOSHER ST	1890		Italianate RH	Contributing
2531 MOSHER ST	1951		Colonial Revival Daylight RH	Contributing
2533 MOSHER ST	1951		Colonial Revival Daylight RH	Contributing
2534 MOSHER ST	1890		Italianate Duplex RH	Contributing
2535 MOSHER ST	1951		Colonial Revival Daylight RH	Contributing
2536 MOSHER ST	1890		Italianate Duplex RH	Contributing
2538 MOSHER ST	1890		Italianate Duplex RH	Contributing
2540 MOSHER ST	1890		Italianate Duplex RH	Contributing
2542 MOSHER ST	1890		Italianate Duplex RH	Contributing
2206 RIGGS AVE	1925		Georgian Revival RH	Contributing
2208 RIGGS AVE	1925		Georgian Revival RH	Contributing
2210 RIGGS AVE	1925		Georgian Revival RH	Contributing
2212 RIGGS AVE	1925		Georgian Revival RH	Contributing
2213 RIGGS AVE	1925		Georgian Revival RH	Contributing

United States Department of the Interior
National Park Service

National Register of Historic Places Continuation Sheet

B-5187
Edmondson Avenue Historic District

Name of Property

Baltimore (city), MD

County and State

Section 7 Page 73

2214 RIGGS AVE	1925		Georgian Revival RH	Contributing
2215 RIGGS AVE	1925		Georgian Revival RH	Contributing
2216 RIGGS AVE	1925		Georgian Revival RH	Contributing
2217 RIGGS AVE	1925		Georgian Revival RH	Contributing
2218 RIGGS AVE	1925		Georgian Revival RH	Contributing
2219 RIGGS AVE	1925		Georgian Revival RH	Contributing
2220 RIGGS AVE	1925		Georgian Revival RH	Contributing
2221 RIGGS AVE	1925		Georgian Revival RH	Contributing
2222 RIGGS AVE	1925		Georgian Revival RH	Contributing
2223 RIGGS AVE	1925		Georgian Revival RH	Contributing
2224 RIGGS AVE	1925		Georgian Revival RH	Contributing
2225 RIGGS AVE	1925		Georgian Revival RH	Contributing
2226 RIGGS AVE	1925		Georgian Revival RH	Contributing
2227 RIGGS AVE	1925		Georgian Revival RH	Contributing
2228 RIGGS AVE	1925		Georgian Revival RH	Contributing
2229 RIGGS AVE	1925		Georgian Revival RH	Contributing
2231 RIGGS AVE	1925		Georgian Revival RH	Contributing
2300 RIGGS AVE	1890		Italianate RH (altered)	Contributing
2301 RIGGS AVE	1940	George W. Schoenhals	Colonial Revival RH	Contributing
2303 RIGGS AVE	1940	George W. Schoenhals	Colonial Revival RH	Contributing
2305 RIGGS AVE	1940	George W. Schoenhals	Colonial Revival RH	Contributing
2306 RIGGS AVE			Vacant lot	Non-contributing
2307 RIGGS AVE	1940	George W. Schoenhals	Colonial Revival RH	Contributing
2309 RIGGS AVE	1940	George W. Schoenhals	Colonial Revival RH	Contributing
2311 RIGGS AVE	1940	George W. Schoenhals	Colonial Revival RH	Contributing
2313 RIGGS AVE	1940	George W. Schoenhals	Colonial Revival RH	Contributing
2315 RIGGS AVE	1940	George W. Schoenhals	Colonial Revival RH	Contributing
2317 RIGGS AVE	1940	George W. Schoenhals	Colonial Revival RH	Contributing
2319 RIGGS AVE	1940	George W. Schoenhals	Colonial Revival RH	Contributing
2321 RIGGS AVE	1940	George W. Schoenhals	Colonial Revival RH	Contributing
2323 RIGGS AVE	1940	George W. Schoenhals	Colonial Revival RH	Contributing
2325 RIGGS AVE	1940	George W. Schoenhals	Colonial Revival RH	Contributing
2327 RIGGS AVE	1940	George W. Schoenhals	Colonial Revival RH	Contributing
2329 RIGGS AVE	1940	George W. Schoenhals	Colonial Revival RH	Contributing

United States Department of the Interior
National Park Service

National Register of Historic Places Continuation Sheet

B-5187
Edmondson Avenue Historic District

Name of Property

Baltimore (city), MD

County and State

Section 7 Page 74

2330 RIGGS AVE	1890		Italianate Duplex RH	Contributing
2332 RIGGS AVE	1890		Italianate Duplex RH	Contributing
2336 RIGGS AVE	1940	George W. Schoenhals	Colonial Revival RH	Contributing
2338 RIGGS AVE	1940	George W. Schoenhals	Colonial Revival RH	Contributing
2340 RIGGS AVE	1940	George W. Schoenhals	Colonial Revival RH	Contributing
2342 RIGGS AVE	1940	George W. Schoenhals	Colonial Revival RH	Contributing
2344 RIGGS AVE	1940	George W. Schoenhals	Colonial Revival RH	Contributing
2500 RIGGS AVE	1948	Riggs Building Corp.	Art Deco Daylight RH	Contributing
2501 RIGGS AVE	1948	Riggs Building Corp.	Art Deco Daylight RH	Contributing
2502 RIGGS AVE	1948	Riggs Building Corp.	Art Deco Daylight RH	Contributing
2503 RIGGS AVE	1948	Riggs Building Corp.	Art Deco Daylight RH	Contributing
2504 RIGGS AVE	1948	Riggs Building Corp.	Art Deco Daylight RH	Contributing
2505 RIGGS AVE	1948	Riggs Building Corp.	Art Deco Daylight RH	Contributing
2506 RIGGS AVE	1948	Riggs Building Corp.	Art Deco Daylight RH	Contributing
2507 RIGGS AVE	1948	Riggs Building Corp.	Art Deco Daylight RH	Contributing
2508 RIGGS AVE	1948	Riggs Building Corp.	Art Deco Daylight RH	Contributing
2509 RIGGS AVE	1948	Riggs Building Corp.	Art Deco Daylight RH	Contributing
2510 RIGGS AVE	1948	Riggs Building Corp.	Art Deco Daylight RH	Contributing
2511 RIGGS AVE	1948	Riggs Building Corp.	Art Deco Daylight RH	Contributing
2512 RIGGS AVE	1948	Riggs Building Corp.	Art Deco Daylight RH	Contributing
2513 RIGGS AVE	1948	Riggs Building Corp.	Art Deco Daylight RH	Contributing
2514 RIGGS AVE	1948	Riggs Building Corp.	Art Deco Daylight RH	Contributing
2515 RIGGS AVE	1948	Riggs Building Corp.	Art Deco Daylight RH	Contributing
2516 RIGGS AVE	1948	Riggs Building Corp.	Art Deco Daylight RH	Contributing
2517 RIGGS AVE	1948	Riggs Building Corp.	Art Deco Daylight RH	Contributing
2518 RIGGS AVE	1948	Riggs Building Corp.	Art Deco Daylight RH	Contributing
2519 RIGGS AVE	1948	Riggs Building Corp.	Art Deco Daylight RH	Contributing
2520 RIGGS AVE	1948	Riggs Building Corp.	Art Deco Daylight RH	Contributing
2521 RIGGS AVE	1948	Riggs Building Corp.	Art Deco Daylight RH	Contributing
2522 RIGGS AVE	1948	Riggs Building Corp.	Art Deco Daylight RH	Contributing
2523 RIGGS AVE	1948	Riggs Building Corp.	Art Deco Daylight RH	Contributing
2524 RIGGS AVE	1948	Riggs Building Corp.	Art Deco Daylight RH	Contributing
2525 RIGGS AVE	1948	Riggs Building Corp.	Art Deco Daylight RH	Contributing
2526 RIGGS AVE	1948	Riggs Building Corp.	Art Deco Daylight RH	Contributing

United States Department of the Interior
National Park Service

National Register of Historic Places Continuation Sheet

B-5187
Edmondson Avenue Historic District

Name of Property

Baltimore (city), MD

County and State

Section 7 Page 75

2527 RIGGS AVE	1948	Riggs Building Corp.	Art Deco Daylight RH	Contributing
2528 RIGGS AVE	1948	Riggs Building Corp.	Art Deco Daylight RH	Contributing
2530 RIGGS AVE	1948	Riggs Building Corp.	Art Deco Daylight RH	Contributing
2532 RIGGS AVE	1948	Riggs Building Corp.	Art Deco Daylight RH	Contributing
2534 RIGGS AVE	1948	Riggs Building Corp.	Art Deco Daylight RH	Contributing
2536 RIGGS AVE	1948	Riggs Building Corp.	Art Deco Daylight RH	Contributing
2538 RIGGS AVE	1948	Riggs Building Corp.	Art Deco Daylight RH	Contributing
2540 RIGGS AVE	1948	Riggs Building Corp.	Art Deco Daylight RH	Contributing
2303 WINCHESTER ST	1940	George W. Schoenhals	Colonial Revival Daylight RH	Contributing
2304 WINCHESTER ST	1968		Contemporary apartment building	Non-contributing
2305 WINCHESTER ST	1940	George W. Schoenhals	Colonial Revival Daylight RH	Contributing
2307 WINCHESTER ST	1940	George W. Schoenhals	Colonial Revival Daylight RH	Contributing
2309 WINCHESTER ST	1940	George W. Schoenhals	Colonial Revival Daylight RH	Contributing
2311 WINCHESTER ST	1940	George W. Schoenhals	Colonial Revival Daylight RH	Contributing
2313 WINCHESTER ST	1940	George W. Schoenhals	Colonial Revival Daylight RH	Contributing
2315 WINCHESTER ST	1940	George W. Schoenhals	Colonial Revival Daylight RH	Contributing
2317 WINCHESTER ST	1940	George W. Schoenhals	Colonial Revival Daylight RH	Contributing
2319 WINCHESTER ST	1940	George W. Schoenhals	Colonial Revival Daylight RH	Contributing
2503 WINCHESTER ST	1968		Contemporary apartment building	Non-contributing
2505 WINCHESTER ST	1968		Contemporary apartment building	Non-contributing
2620 WINCHESTER ST	1960	Maryland National Guard	Mid-century modern civic/military building	Contributing

8. Statement of Significance**Applicable National Register Criteria**

(Mark "x" in one or more boxes for the criteria qualifying the property for National Register listing)

- A** Property is associated with events that have made a significant contribution to the broad pattern of our history.
- B** Property associated with the lives of persons significant in our past.
- C** Property embodies the distinctive characteristics of a type, period, or method of construction or represents the work of a master, or possesses high artistic values, or represents a significant and distinguishable entity whose components lack individual distinction.
- D** Property has yielded, or is likely to yield, information important in prehistory or history.

Criteria Considerations

(Mark "x" in all the boxes that apply)

Property is:

- A** owned by a religious institution or used for religious purposes.
- B** removed from its original location.
- C** a birthplace or grave.
- D** a cemetery.
- E** a reconstructed building, object, or structure.
- F** a commemorative property.
- G** less than 50 years of age or achieved significance within the past 50 years.

Narrative Statement of Significance

(Explain the significance of the property on one or more continuation sheets)

9. Major Bibliographical References**Bibliography**

(Cite the books, articles, and other sources used in preparing this form on one or more continuation sheets)

Previous documentation on files (NPS):

- preliminary determination of individual listing (36 CFR 67) has been requested
- previously listed in the National Register
- previously determined eligible by the National Register
- designated a National Historic Landmark
- recorded by Historic American Buildings Survey # _____
- recorded by Historic American Engineering Record # _____

Area of Significance

(Enter categories from instructions)

ARCHITECTURE

COMMUNITY PLANNING AND DEVELOPMENT

ETHNIC HERITAGE/Black

Period of Significance

ca. 1885-1960

Significant Dates

1906

1949

Significant Person

(Complete if Criterion B is marked above)

Cultural Affiliation

N/A

Architect/Builder

Multiple (see inventory, Section 7)

Primary location of additional data:

- State Historic Preservation Office
- Other State agency
- Federal agency
- Local government
- University
- Other

Name of repository:

United States Department of the Interior
National Park Service

National Register of Historic Places Continuation Sheet

B-5187
Edmondson Avenue Historic District

Name of Property

Baltimore (city), MD

County and State

Section 8 Page 1

Summary Statement of Significance:

The Edmondson Avenue Historic District—including the neighborhoods of Bridgeview/Greenlawn, Evergreen Lawn, and Rosemont Homeowners/ Tenants—is an area of residential rowhouse development built largely from the 1900s through the 1940s around the Edmondson Avenue streetcar line. Beginning in 1949, the neighborhood transitioned from a segregated white community to a predominantly African American community in a broader process of racial transition that transformed the West Baltimore region. The district is significant under National Register Criterion A for both its association with the growth of West Baltimore and its association with the racial transition of West Baltimore. The neighborhood also qualifies under Criterion C as an example of an early 20th-century streetcar suburb.

The earliest history of this area includes the construction of the Calverton Mansion in the early 1800s, the beginning of industrial development around the Gwynn Falls, and the consolidation of the Abell estate in the late 19th century. The expansion of the city in 1888 and the beginning of streetcar service along Edmondson Avenue in 1900 supported the development of the estate of A.S. Abell by builder-developers John F. Piel and John K. McIver. Residential construction expanded during the 1920s and continued up through the early 1940s through the activities of Harry Nichols, George Schoenhals and others. Reflecting this history of suburban development, the district is significant under National Register Criterion A for its association with the growth of West Baltimore and under National Register Criterion C as an example of an early 20th-century streetcar suburb with a diverse range of rowhouse designs.

During the post-WWII period, the population of Greater Rosemont, including neighborhoods within the Edmondson Avenue Historic District and nearby neighborhoods of Midtown-Edmondson, Mosher, Winchester, Franklinton Road, Rosemont, Northwest Community Action, Coppin Heights/Ash-Co-East and Easterwood, began a rapid transition from nearly exclusively European American in 1949 to become predominantly African American by the late 1950s. This transition offered many middle class African American households in Baltimore their first opportunity for home-ownership and led to the creation of neighborhood organization that took an active role in local civil rights organizing and activism, including opposition to the development of the US Route 40 highway project. The district under National Register Criterion A for its association with the post-WWII racial transition of West Baltimore and the role of the new African American residents in establishing enduring community institutions.

Resource History and Historic Context:

Calverton Mansion and the Abell Estate: 1815-1906

United States Department of the Interior
National Park Service

National Register of Historic Places Continuation Sheet

B-5187
Edmondson Avenue Historic District

Name of Property

Baltimore (city), MD

County and State

Section 8 Page 2

In late 1815 or early 1816, Baltimore banker Dennis A. Smith (1765-1853) commissioned French architect Joseph Ramée (1764-1842) to design a country home on the eastern bank of Gwynns Falls valley, nearly two miles beyond the edge of the city. This early Greek Revival building featured “a raised basement and a two-story portico with an arched ceiling, a peaked roof and a second-story platform for ornamental statuary... a hipped roof and a tall cupola” with an exterior described as a “rough cast of a straw color, the window sills and facings of marble and free stone.”¹ Dennis Smith went into bankruptcy around 1819 and Baltimore City and County jointly purchased the property from the Mechanics’ Bank of Baltimore for \$44,000. Scharf describes the property in *The Chronicles of Baltimore* writing,

“‘Calverton,’ formerly the country seat of Dennis A. Smith, with its splendid mansion, to which the trustees added two wings 130 by 40 feet each, and other necessary out-buildings, and thereby formed the large and elegant alms-house, which in point of extent, convenience, and beauty of location, was not surpassed in its day by any similar establishment in the United States... It contained 306 acres, and was situated about two and a half miles from the court-house in a northwestern direction, on the Franklin road.”²

The Calverton Almshouse remained in operation through 1866, when Baltimore opened Bay View Asylum, “a new institution for the paupers of the city,” on a 46-acre property purchased from the Canton Co.. Designed by John W. Hogg, Esq., the sprawling brick building also housed an “insane asylum.” The sale of the vacated Calverton mansion and the associated property occurred on April 18, 1866 with the property divided into three large lots and the second lot divided into three smaller portions. A.S. Abell (1806-1888) first purchased a 28-acre portion of the second lot at \$2,610 per acre or \$73,080 total and then continued to purchase the third 67 ½-acre lot at \$1,700 per acre or \$114,750 total.³

Born in East Providence, Rhode Island August 10, 1806 to Caleb Abell and Elona Shepherdson, Arunah Shepherdson Abell was raised in Rhode Island and began work as an apprentice in the office of the Providence Patriot while still in his teens. At age 18 he moved to Boston and then to New York, “bearing flattering letters of introduction to the foremost newspaper men of the metropolis.”⁴ He began a business partnership that led first to the establishment of *The Public Ledger* in Philadelphia, Pennsylvania on February 29, 1836 and then *The Sun* in Baltimore, with the first issue appearing on May 17, 1837. Under the direct management of A.S. Abell, the paper grew rapidly to a circulation of 12,000 copies by its first anniversary. In addition to a succession of grand houses that Abell maintained in Baltimore City, he owned several large suburban estates. These included the 400-acre “Guilford”

¹ Hayward and Shivers, *The Architecture of Baltimore*, 46.

² Scharf, *The Chronicles of Baltimore*, 74-75.

³ *Ibid.*, 75-76.

⁴ Hall, *Baltimore: its history and its people*, 3:3-5.

United States Department of the Interior
National Park Service

National Register of Historic Places Continuation Sheet

B-5187
Edmondson Avenue Historic District

Name of Property

Baltimore (city), MD

County and State

Section 8 Page 3

estate, the 200-acre "Woodbourne" near Govans, Maryland, "Litterluna" in the Green Spring Valley, and the property which was eventually developed as Edmondson Terrace.⁵ Following Abell's death at his residence on the northwest corner of Charles Street and Madison Street on April 19, 1888, these properties passed on to his heirs.

Abell evidently intended to divide the Edmondson Avenue property for construction but at the time of his death it remained undeveloped. Following his initial acquisition, Abell expanded his property by purchasing adjoining areas from Samuel T. Hatch and others in 1871, another strip from Daniel J. McCauley in 1874, and a final portion from Christian Bersch in 1879.⁶ To the north and west of Abell's property a small cluster of homes were built along Mosher Street from Whitmore Avenue to Wheeler Avenue and the mill village of Calverton Heights continued to grow along the eastern bank of the Gwynn Falls. By 1885, the area west of Bentalou Street became known as "Goose Hill." Recalling her experience in 1884 at the age of 12, Mollie E. Hilton described the area of Goose Hill as a "bit of gentling rising ground topped by a dilapidated wooden shack inclosed [sic] in a patching paling fence, where some ill-smelling goats were kept."⁷ In an earlier account of the same area, Hilton described the mix of rural and industrial development,

"Farther on was the First Branch, and beyond that the "lime kilns," where tall hills of oyster shells, rising to a height of eighty feet or more, line the railroad tracks on the east side. This railroad father south formed a trestle bridge spanning a deep valley with a rocky bottom, a very dangerous crossing for foot passengers, and few had the intrepidity to try it. We did once and lived to tell the tale to our parents with the most disastrous results—but let us draw the curtain over the scene that followed!"⁸

The development of any of Abell's four suburban estates was delayed until March 1906 due to an amicable suit between the Safe Deposit Trust Co. of Baltimore and others and Charles J. Bonaparte and others, that led to the appointment of the Safe Deposit and Trust Co. trustee, "for the purpose of making sales of the undivided real estate belong to the estate of the late Arunah S. Abell." The properties affected by the decision included,

"Guilford, which lies between Charles street extended and the York road; the old Almshouse property, in the western part of the city; Woodbourne, at the intersection of Woodbourne avenue

⁵ Ibid., 3:8-9.

⁶ "BIG REAL ESTATE DEAL."

⁷ An 1898 map matches Hilton's recollections depicting a scatter of fourteen small structures near the intersection of Rayner and Whitmore Avenues, likely serving the agricultural land-use she observed. "Our Readers Write."

⁸ MOLLIE HILTON, "Baltimore Then And Now."

United States Department of the Interior
National Park Service

National Register of Historic Places Continuation Sheet

B-5187
Edmondson Avenue Historic District

Name of Property

Baltimore (city), MD

County and State

Section 8 Page 4

and the Hillen road; Litter Luna, at the intersection of Green Spring avenue and the Old Court road, and other parcels, comprising in all more than 1,400 acres of land in or near the city.”⁹

The resolution of this suit and the appointment of the trustee cleared the way for the sale of the Abell Estate on Edmondson Avenue and the beginning of substantial residential development within the district.

McIver and Piel Building Edmondson Terrace: 1906-1921

In late June 1906, “a corporation of local financiers” represented by lawyer J. Henry Strohmeyer purchased the 105-acre Abell estate for \$25,898 and announced plans for the development of “1,700 modern two-story brick dwellings, each with a porch, terrace, sewerage connection and other conveniences.” Soon organized as the Edmondson Realty Co., the group made immediate plans to construct a nursery where “trees will be raised to be planted on the sidewalks of the houses” while the land was under development.¹⁰ The Fifteenth and Sixteenth Ward Improvement Association, “recently organized for the purpose of establishing a closer relationship between the suburbs of Bloomingdale and Calverton,” expressed their gratification at the sale, noting that the planned construction suggests “rapid progress in the development of that neighborhood.”¹¹

John F. Piel and John K. McIver, the builders selected for the development, began their partnership as early as February 1903. Born in Maryland on March 22, 1877, John Frederick Piel graduated from the Architectural Division at the Maryland Institute in June 1899.¹² John K. McIver was born in North Carolina in 1872. Their work prior to Edmondson Terrace included a store and office building for William A. Gault & Son designed by Haskell & Barnes at 9 East Lexington Street in 1904, a four-story apartment building at 827 Hamilton Terrace in 1905, as well as other multi-unit residential, commercial and industrial buildings.¹³ The two continued their partnership through 1908 when Piel established the Piel Construction Co. and McIver continued to work separately as a general contractor and builder.

Although their partnership ended in 1908, McIver and Piel remained neighbors in 1910 when McIver lived on the 240 block of North Fulton Avenue and Piel on the 500 block of North Fulton Avenue.¹⁴ By 1917, Piel had moved to 2400 Arunah Avenue and maintained an office 2546 Edmondson Avenue

⁹ “ESTATE OF THE LATE A. S. ABELL.”

¹⁰ “BIG REAL ESTATE DEAL.”

¹¹ “SHIPLEY TRACT SOLD.”

¹² “Ancestry.com - World War I Draft Registration Cards, 1917-1918 - John Frederick Piel”; “WON BY HARD WORK.”

¹³ “REALTY AND BUILDING”; “FOR STORE AND OFFICES”; “HOTEL JUNKER FINISHED.”

¹⁴ “Ancestry.com - 1910 United States Federal Census - John B Piel”; “Ancestry.com - 1910 United States Federal Census - John K Mciver.”

United States Department of the Interior
National Park Service

National Register of Historic Places Continuation Sheet

B-5187
Edmondson Avenue Historic District

Name of Property

Baltimore (city), MD

County and State

Section 8 Page 5

where he remained through at least 1930.¹⁵ The Piel Construction Co. maintained close connections with the Edmondson Realty Co., as Adolph K. Strohmeyer, brother of J.H. Strohmeyer, lived at 2423 Harlem Avenue and worked as an assistant superintendent for the Piel Construction Co..¹⁶

Work began in late 1906 with the December 16, 1906 sale of ground rent by the Edmondson Realty Co. for 23 houses from 2300 to 2444 Edmondson Avenue. By April 18, 1907, contractors John K. McIver and John F. Piel had completed 46 dwelling on Edmondson Avenue with "foundations for that many more" already excavated. The builders planned another 92 dwellings on Arunah Avenue, requiring the grading of Arunah and the grading, macadamizing and curbing of Edmondson Avenue from the Pennsylvania Railroad Bridge to Second Avenue by P. Reddington & Sons.¹⁷ In August 1907, McIver & Piel expanded their project to the south side of Edmondson Avenue with the receipt of a permit for 50 new dwellings to be "erected in two rows between Second and Fourth avenues, 23 in one row and 27 in the other" at a cost of \$100,000.¹⁸ In September 1907, the builders received permits for 36 new dwellings on Arunah Avenue between Bentalou Street and Second Street. The article on the continuing "realty boom" evidenced by the new permits described the large proposed dwellings writing,

"They will be built in a semi-detached style, with yardways between each pair. They will have porch fronts and each will occupy a site 20 by 100 feet. Each will contain seven rooms and a bath and be fitted with electricity and gas."¹⁹

Some of the earliest advertisements for homes in "Beautiful Edmondson Terraces" appeared in September 1907, suggesting "The best and most complete Houses in Baltimore are in the 2300 and 2400 blocks of Edmondson Avenue."²⁰ An advertisement the following spring posed the question, "What is there in Life without a good home?" continuing, "Our effort is to give a good home and the best in the city for the least money, and we have succeeded by the erection of those beautiful two-story dwellings at Edmondson Terraces." Prospective buyers were urged to take the "Edmondson Avenue cars to First street" and see the homes for themselves.²¹ One of the first buyers came in April 1907, with the sale of 2319 Edmondson Avenue to Mr. John R. Quendt for \$2,400.²²

¹⁵ "Ancestry.com - World War I Draft Registration Cards, 1917-1918 - John Frederick Piel"; "Ancestry.com - 1930 United States Federal Census - John F Piel."

¹⁶ "WILLIAM B. THOMPSON."

¹⁷ "FOR 92 NEW HOUSES."

¹⁸ "MANY RESIDENCES SOLD."

¹⁹ "REALTY BOOM CONTINUES."

²⁰ "Classified Ad 12 -- No Title."

²¹ "Classified Ad 20 -- No Title."

²² "FOR 92 NEW HOUSES."

United States Department of the Interior
National Park Service

National Register of Historic Places Continuation Sheet

B-5187
Edmondson Avenue Historic District

Name of Property

Baltimore (city), MD

County and State

Section 8 Page 6

The firm built no additional properties between September 1907 and June 1908, when a short profile on the development repeated the early projection of 1,500 houses suggesting, "When the building operations shall have ceased the section will be one of the best developed in Baltimore."²³ On September 14, 1908, John F. Piel incorporated his operations as the Piel Construction Co. and development resumed in the "semi-suburban development called Edmondson Terraces" with an application for a permit to build 16 two-story dwellings on the south side of Arunah Avenue between First Street and Second Street along Arunah Avenue, described,

"The plan of these houses is original. They will be 23 feet 10 inches front by a depth of 40 feet upon lots of the same width of 100 feet depth. The plans provide for a reception hall 11 by 16 feet, with an Eastlake stairway and corner seats. The houses will be heated by steam and will have the latest standard plumbing. Arunah avenue is 66 feet wide, and the company contemplates widening it to 100 feet by having terraces on both sides of the street. The yards will be terraced and hedged."²⁴

Sales also continued with five sales on the 2300 and 2400 blocks of Edmondson Avenue with prices ranging from \$2,500 to \$2,700.²⁵ In March 1909, the firm received permits to build 24 dwellings on Arunah Avenue between Bentalou and First Streets.²⁶ The Piel Construction Co. announced plans for the construction of 39 additional dwellings on Edmondson and Arunah in February 1911 and, in February 1912, applied for permits to build 27 dwellings on Edmondson Avenue between Ashburton Avenue and Calverton Road.²⁷

On the evening of March 31, the firm was struck by a serious fire that destroyed the Piel Construction Co. stables at Harlem Avenue causing a loss of \$10,000 and the death of 15 horses.²⁸ Despite the loss, however, construction continued with new permit applications in June 1913 to build 30 two-story dwellings on Harlem Avenue between Warwick Avenue and Bentalou Street, designed as 24'4" wide by 40' deep.²⁹ Piel Construction Co. received a permit in November 1916 for 32 dwellings on 2300-30 and 2400-30 West Lanvale Street at \$70,000.³⁰ By 1917, J. Henry Strohmeyer had moved his office from 622 Equitable Building to 767-768 Maryland Casualty Tower, where he was identified as the President of the Manasota Land and Timber Co., president of the Edmondson Realty Co., and president of the Piel

²³ "FOR NEW APARTMENTS."

²⁴ "GAIL PROPERTY SOLD."

²⁵ Ibid.

²⁶ "PIEL CO. TO SPEND \$75,000."

²⁷ "TO BUILD 39 BOOSES Piel Co. Plans Extensive Work On Edmondson And Arunah Aves. w TO ALTER BANK BTJH-DIlFG Mr. James L. TJonolinc To Krcet 1.1 Tifo-Storj* Houses On T-vTcntT"- Thlra Street."; "COUNCILMEN SEE TRACKS."

²⁸ "15 HORSES PERISH."

²⁹ "PLANT TO COST \$80,000."

³⁰ "Other 12 -- No Title."

United States Department of the Interior
National Park Service

National Register of Historic Places Continuation Sheet

B-5187
Edmondson Avenue Historic District

Name of Property

Baltimore (city), MD

County and State

Section 8 Page 7

Construction Co..³¹ In the early 1920s, the Piel Construction Co. expanded their development along Laurretta Avenue, completing some dwellings on the 2500 block by August 1921. In December 1921, the city officially platted Laurretta Avenue.³²

Daylight rowhouses and the growth of a streetcar suburb

Much of this early growth and development was driven by the expansion of the Baltimore streetcar system. While the first streetcar serving this area West Baltimore ran along Franklin Avenue in 1899, it was soon replaced by an Edmondson Avenue route in 1900 that turned north at Poplar Grove. From 1890 to 1907 nationally, the miles of streetcar tracks serving American cities grew from 5,783 to 34,404 miles.³³ Hayward described streetcar service as a "prerequisite for rowhouse builders."³⁴

Although the development of the Edmondson Avenue corridor was likely slowed by the delay in the development of the Abell estate, the area soon began to catch up with the rapid growth of East Baltimore. The growth is reflected in the decision in June 1923 by the West Baltimore Medical Association to establish the West Baltimore General Hospital at Ashburton Street and Rayner Avenue. Their ambitious initiative to open a 150 bed hospital serving the estimated 50,000 residents of West Baltimore garnered support from the Walbrook Improvement Association, West End Improvement Association, West Baltimore Republican Club, Edmondson Avenue Improvement Association, and the Baltimore Lodge of Elks.³⁵ An editorial published in September 1923 noted, "It will draw its patients from a territory as large and as thickly settled as many a community which calls itself a city and it will relieve in some measure the congestion that the big hospitals in the city are now facing."³⁶

Much of the development by the Piel Construction Co. took the form of early daylight rowhouses. Daylight rowhouse designs are largely interpreted as an early 20th-century response to the increasing popularity of the detached dwelling type found in the growing garden suburbs of the period. Daylight rowhouses were typically wider and shallower than the narrow and deep plans that typified the rowhouses of the late 19th century. Developers marketed the presence of at least one window in each room of the dwelling and projecting front porches also found on dwellings throughout the district. With the increasing prosperity of Baltimore residents during the 1920s, the two-story daylight house became exceedingly popular leading to the great success of the large builders and developers most closely associated with the type including Edward Gallagher, James Keelty, Frank Novak, and Ephraim Macht.

³¹ (Baltimore et al., *Baltimore*.)

³² "Legal Notice 1 -- No Title."

³³ Linda Flint McClelland, National Park Service and David L. Ames, University of Delaware, *Historic Residential Suburbs*.

³⁴ Hayward and Belfoure, *The Baltimore RH*, 127.

³⁵ "PLANS COMPLETED TO EQUIP HOSPITAL."

³⁶ "Article 2 -- No Title."

United States Department of the Interior
National Park Service

National Register of Historic Places Continuation Sheet

B-5187
Edmondson Avenue Historic District

Name of Property

Baltimore (city), MD

County and State

Section 8 Page 8

While Keelty was not active within the district he did work in several of the neighborhoods of Greater Rosemont and it seems quite possible that he took inspiration from some of the early daylight houses built by McIver and Piel on Harlem and Arunah Avenues. Although the plan and room arrangements of the rowhouses built in the area during the 1920s varied, the essential elements of a front porch and substantial windows remained prevalent.

In contrast to the rapid development along Edmondson Avenue, the northern blocks of the district remained slow to develop. The delay was attributed to the distance of these blocks from the nearest streetcar line on Edmondson Avenue and the absence of any transit along Bentalou Street. A 1923 account titled "Growth In Goose Hill Section Retarded By Lack of Car Service," observed,

"In the midst of a residential section of Baltimore, there remains an undeveloped neighborhood, which it is estimated, will accommodate perhaps several thousand modern homes... Home seekers are attracted to this section and all available houses have been occupied. But home seekers do object to walking long distances to the nearest car line and until the carline is laid through this section much desirable land will remain idle."³⁷

Edmondson Terrace Improvement Association

The new residents of West Baltimore organized to form the Edmondson Terrace Improvement Association. After securing a regular meeting place at the Emmanuel English Evangelical Lutheran Church, a building just finished in 1913, Association President Robert L. Jones, described the experience and goals of the new organization,

"Our association has taken action on many things in the past and has met with considerable success. A few of the things for which we claim a good share of credit are as follows: Preventing the establishing of a depot and freight yard on the railroad between Edmondson and Lafayette avenues; getting the 'Gilmor short line' street car; getting improvement equipment on the Edmondson avenue line; securing the abatement of several nuisances and making great inroads toward abating others; getting better street-cleaning service and some alley lights."³⁸

The serious concern of the neighborhood association with strict land use controls is evidenced by their active opposition to commercial and industrial development throughout the area through the 1910s and 1920s. The organization led a multi-year effort to prevent the Standard Oil Co. from locating a gas station at the corner of Edmondson Avenue and Bentalou Street. In 1925 Attorney J.W. Chapman Jr., spokesman and representative for Edmondson Improvement Association, emphasized the "danger of the

³⁷ "Growth In Goose Hill Section Retarded By Lack Of Car Service."

³⁸ "EDMONDSON TERRACLERS HAVE FOUND A HOME."

United States Department of the Interior
National Park Service

National Register of Historic Places Continuation Sheet

B-5187
Edmondson Avenue Historic District

Name of Property

Baltimore (city), MD

County and State

Section 8 Page 9

project to pedestrians and especially to children” and suggested that because the “south side of Edmondson avenue in that block was already rendered unsafe by reason of a garage and a fire engine house the north side should be left unmenaced.”³⁹ The same year, the organization joined with eight “West Baltimore Improvement Associations,” the West Baltimore General Hospital, and Bon Secours Hospital to demand resignation of Dr. J. Frderick Hempel, then Assistant Commissioner of Health. The letter calling for the resignation suggested Hempel had “lost either his sense of smell or sense of veracity” for the failure of the Health Department to take action against a rendering plant located near Edmondson and Warwick Avenues.⁴⁰

The neighborhood association also served a social and political function, as in 1921, when association members organized a concert at the Abraham Lincoln School, located at Payson and Mulberry Streets, attended by Mayor Broening and over 500 area residents.⁴¹ Other civic organizations also participated in the marketing of the neighborhood. The Women’s Civic League, for example, selected a property at 2509 Loretta Avenue and furnished it as a “model home” for \$500. The Women’s Civic League hoped to “offer young couples of moderate means an alternative to the installment plan.” The home was described as “an inviting picture...complete in every detail from the porch boxes fresh with ferns to the percolator on the kitchen stove... All the house needs is occupants.”⁴²

Some of the activities of the organization also served to maintain the racial and class segregation of the community. This was an explicit part of the agenda on May 13, 1925 when eighteen neighborhood associations, including the Edmondson Terrace Improvement Association, met at the board room of the Baltimore Association of Commerce to establish the Allied Civic and Protective Association of Baltimore with the purpose to “unite the efforts of the constituent associates in behalf of an effective zoning law and to extend the work of urging property owners to sign agreements not to dispose of their property to negro purchasers.” The discussion of the “segregation of negroes” continued,

“It was suggested that all possible publicity be given to anyone who wells a house in a purely white neighborhood to negro buyers in order to make a large profit or who evicts white tenants in order to let his house to a number of negro families at a greater rental. By ‘holding up to a public scorn’ such actions, it was believed that the practice could be brought to an end.”⁴³

The organization expressed its opposition to commercial land use and support for racial segregation simultaneous with a concern with property values. During the early 1920s, many white neighborhood

³⁹ “PLANNING NEW FIGHT ON FILLING STATION.”

⁴⁰ “8 GROUPS ASK RESIGNATION OF DR. J. F. HEMFEL.”

⁴¹ “MAYOR SPEAKS AT CONCERT.”

⁴² “Dr. Gildersleeve Hale And Hearty At Ninety-One.”

⁴³ “PROTECTIVE GROUPS FORM ASSOCIATION.”

United States Department of the Interior
National Park Service

National Register of Historic Places Continuation Sheet

B-5187
Edmondson Avenue Historic District

Name of Property

Baltimore (city), MD

County and State

Section 8 Page 10

associations and new housing developments in Baltimore, Maryland and across the nation adopted restrictive covenants to control changes to property and forbid the sale of properties to any buyer identified as an African American. The constitutionality of these covenants was upheld by the Maryland Court of Appeals in 1924 and remained common until racial covenants were declared unconstitutional by the U.S. Supreme Court in 1948. During the 1930s and 1940s, the establishment of the Home Owner's Loan Corp. and the practice of "red-lining" and public housing policies that reinforced existing patterns of segregation helped to maintain strict racial segregation within the area of the district. A 1937 "Residential Security" map of Baltimore prepared by the Home Owner's Loan Corp. clearly defined the area of the district as a yellow moderate risk area due to its close proximity to the African American neighborhoods located east of Fulton Avenue, discouraging lenders from investing in the area.

Daylight rowhouses by Schoenhals, Nichols and others: 1920-1940

The area continued to grow through the efforts of developer George W. Schoenhals (1883-1963), builder Harry M. Nichols, the Harlem Building Co., the Progressive Building Co., and later the Realty Service Corp.. Building along North Bentalou Street, Calverton Heights and Lafayette Avenues, Schoenhals was a prolific and ambitious developer, whose distinctive green-tiled rows contribute to the character to the northern blocks of the Evergreen neighborhood as a daylight rowhouse suburb. Harry M. Nichols was a typical small builder and developer, constructing dwellings on West Lanvale Street, Calverton Heights Avenue, and North Whitmore closely modeled on the design of the Edmondson Terrace development. The Harlem Building Co. similarly marketed their development on Arunah Avenue by comparing the quality of their homes to those by the Piel Construction Co.. This development continued through the mid-1920s with the final stage of residential development arriving in the early 1940s with the Realty Service Corp..

Progressive Building Co.: 1922-1924

In June 1922, the Progressive Building Co. filed plans to build 16 dwellings at 2519-49 Laurretta Avenue.⁴⁴ In October 1922, the firm applied for a permit to build 16 dwellings from 2520-50 Laurretta Avenue again.⁴⁵ In March 1923, the Progressive Building Co. applied to build 16 dwellings at 2520-50 Laurretta Avenue at the same cost of \$40,000.⁴⁶ In March 1924, the Progressive Building Co. filed plans for the construction of 37 dwellings at 2300-48 and 2331-53 West Laurretta Avenue at a cost of \$100,000.⁴⁷ Sales of the properties were handled by the Progressive Realty Sales, Inc. Progressive Realty Co. was active in the Beverly Hills neighborhood of Baltimore during the same period. The

⁴⁴ "Real Estate Transaction 2 -- No Title."

⁴⁵ "Dr. Gildersleeve Hale And Hearty At Ninety-One."

⁴⁶ "REAL ESTATE DEALS AND BUILDING NEWS."

⁴⁷ "REAL ESTATE DEALS AND BUILDING NEWS."

United States Department of the Interior
National Park Service

National Register of Historic Places Continuation Sheet

B-5187
Edmondson Avenue Historic District

Name of Property

Baltimore (city), MD

County and State

Section 8 Page 11

Progressive Building Co. continued to develop property at Poplar Grove Street and Mulberry Street in 1927.

George W. Schoenhals: 1921-1940

Born in 1883, George W. Schoenhals built over 8,500 houses across West Baltimore, including Evergreen, Mondawmin, Orangeville, Wyman Park, and Liberty Heights. Schoenhals' development firm began its rise with the acquisition of majority ownership of the Mondawmin estate previously owned by Alexander Brown in 1922. Schoenhals died at age 80 on October 4, 1963 at his home at 4546 North Charles Street. Over the course of his long career, he served as a member of Baltimore Real Estate Board, president of the Dover Perpetual Building and Loan Association, and a director of the Equitable Building and Loan Association.⁴⁸ Schoenhals' participation in the broader German community in Baltimore may have contributed to the significant German presence in the neighborhood during the early 20th century.

In the few years prior to his work in the area defined by this district, Schoenhals worked in the area of Coppin Heights on 2400 block of Westwood Avenue and Presbury Street and the area of Mosher on the 3000 block of West Lanvale Street. Schoenhals began building dwellings on the 600 block of North Bentalou Street by October 1921, the 800 block in November 1921, the 900 block in June 1922, and the 1000 block in February 1923.⁴⁹ In May 1924, Schoenhals purchased the Grafflin Estate extending his ownership of the property adjoining North Bentalou farther north.

Schoenhals' contributions continued in June 1923 when his firm filed plans for a set of 17 two-story brick dwellings at 2300-32 Calverton Heights Avenue with an estimated cost of \$40,000.⁵⁰ In December 1923, Schoenhals planned to split the cost with city for paving Calverton Heights from Wheeler Avenue to Warwick Avenue.⁵¹ In February 1924, Schoenhals announced further plans for the construction of 31 two-story brick dwellings at 2301-2325 and 2401-2435 West Lafayette Avenue for \$90,000.⁵² With this expanded development plan, Schoenhals also expanded his agreement with the Baltimore Paving Commission to cover the cost of paving Lafayette Avenue from Warwick Avenue to Bentalou Street.⁵³ The city provided additional investment in February 1924 with a vote to spend \$1,900 on inlets and drains on Calverton Heights between Bentalou Street and Wheeler Avenue.⁵⁴ By the spring, Schoenhals

⁴⁸ "G. W. Schoenhals Dies At His Home."

⁴⁹ "Real Estate Transaction 1 -- No Title"; "REAL ESTATES DEALS AND BUILDING NEWS."

⁵⁰ "REAL ESTATE DEALS AND BUILDING NEWS."

⁵¹ "Developers Will Share Expense In Street Paving."

⁵² "REAL ESTATE DEALS AND BUILDING NEWS."

⁵³ "TO LAY PAVEMENTS ON TWELVE STREETS."

⁵⁴ "\$2,000,000 PLAN FOR SEWERAGE IS SENT TO P. I. C.."

United States Department of the Interior
National Park Service

National Register of Historic Places Continuation Sheet

B-5187
Edmondson Avenue Historic District

Name of Property

Baltimore (city), MD

County and State

Section 8 Page 12

began to sell properties on the 2300 block of Calverton Heights Avenue.⁵⁵ Schoenhals also acquired additional property beyond the boundaries of the original Abell estate by purchasing an adjoining parcel from Albert W. Rayner in June 1924 for \$7,765.89.⁵⁶ A few weeks later, Schoenhals applied for a permit to build 11 two-story brick dwellings at 2805-25 West Lafayette for \$25,000.⁵⁷

By September 1927, Schoenhals was selling dwellings on the 2300 block of Mosher Street, as well as the 2500 block of West Lafayette Avenue.⁵⁸ Schoenhals featured a sample home at 2315 Mosher Street furnished by Amberg & Jordan,

“Distinctive homes, with stone porches, concrete floors; Terrazzo steps, sills and coping. Metal weatherstripped and caulked by Chamberlain, Six rooms, tiled bath, hot-water hear, hardwood floor, twentieth century decorations and attractive electric fixtures; modern throughout. A home for the hard-to-please home buyer.”⁵⁹

Like many builder-developers, Schoenhals building in West Baltimore stopped with the start of the Great Depression. Across the country, housing starts dropped by over 90% from a high of 937,000 in 1925 to 93,000 in 1933.⁶⁰ By September 1940, Schoenhals had returned to the neighborhood to build dwellings on the south side of the 2300 block of Riggs Avenue. These new dwellings were a very modest interpretation of the American neocolonial style and sold quickly.

Harry M. Nichols: 1924-1927

Born on September 15, 1882 in Anne Arundel County, Maryland, Harry M. Nichols was, in 1910, working as a contractor and resided at 1438 West Lanvale Street.⁶¹ By 1919, Nichols maintained an office at 2404 Edmondson Avenue. Initially working in partnership with his brother Alton T. Nichols under the firm name Nichols Brothers, his work within the district appears to have been undertaken largely as an individual. He remained a resident on West Lanvale Street in 1920 but by 1930 was residing on Skidmore Road in Anne Arundel County.⁶² By 1942, Nichols had returned to the city residing at 3706 North Charles Street where he remained until his death on August 2, 1970.⁶³

⁵⁵ “Other 23 -- No Title.”

⁵⁶ “Real Estate Transaction 1 -- No Title.”

⁵⁷ “REAL ESTATE DEALS AND BUILDING NEWS.”

⁵⁸ “Classified Ad 5 -- No Title.”

⁵⁹ “Classified Ad 3 -- No Title.”

⁶⁰ Hayward and Belfoure, *The Baltimore RH*, 155.

⁶¹ “Ancestry.com - 1910 United States Federal Census - Harry M Mchale.”

⁶² “Ancestry.com - 1920 United States Federal Census - Harry M Nichols”; “Ancestry.com - 1930 United States Federal Census - Harry M Nichols.”

⁶³ “Ancestry.com - U.S. World War II Draft Registration Cards, 1942 - Harry M Nichols”; “DEATHS.”

United States Department of the Interior
National Park Service

National Register of Historic Places Continuation Sheet

B-5187
Edmondson Avenue Historic District

Name of Property

Baltimore (city), MD

County and State

Section 8 Page 13

Harry Nichols began work in the area in June 1924 with 24 two-story brick dwellings at 2500-46 West Lanvale at an anticipated cost of \$75,000.⁶⁴ During the course of construction an accidental gasoline fire severely burned Alton Nichols.⁶⁵ In October 1924, Harry Nichols advertised "New Ground Rents" at Edmondson Terraces on the 2500 block of West Lanvale with 7-room, 2-bath duplex homes from his home and office at 1438 West Lanvale.⁶⁶ Nichols continued to build along the 2500 block of Calverton Heights Avenue, filing plans for the construction of 24 two-story brick dwellings at a cost of \$80,000 in July 1925.⁶⁷ In November 1924, Nichols requested paving for Calverton Heights Avenue and Lanvale Street from Whitmore Avenue to Warwick Avenue, providing half the cost for the improved infrastructure. Nichols continued to complete the 800 block of North Whitmore by December 1927.⁶⁸

Harlem Building Co.: 1924-1927

The Harlem Building Co. began in March 1924 with their first project being a set of 34 two-story brick dwellings on the 2500 block of Arunah Avenue at a cost of \$135,000. The firm appears to have had some relationship to the Piel Construction Co., as a September 1924 advertisement declared "You Remember the Houses Built By Piel Construction Co.. We now have some built in the same workmanlike, substantial and attractive manner."⁶⁹ In 1926, the firm developed the 2500 block of Harlem Avenue, advertising the limited availability of the remaining "wide-front homes" in June 1926.⁷⁰ Their connection to the Piel Construction Co. is further reinforced by the 1927 development on the 300 block of East 29th Street in the Peabody Heights section advertised as "'Piel' Built Modern Homes."⁷¹

Small scale builders: 1921-1925

In addition to large scale development, the area hosted several small scale builders, including those working on more marginal property, such as the short block of Spedden Street immediately adjoining the railroad tracks. These builders are less concentrated in a single neighborhood and only completed a handful of development projects across their careers.

Along Riggs Avenue, the 2000 block had begun development by 1921, with an advertisement from D.M. Hite for 2206 Riggs Avenue, a "modern" dwelling with six rooms and a bath. In March 1925,

⁶⁴ "REAL ESTATE DEALS AND BUILDING NEWS."

⁶⁵ "BURNED AS TANK EXPLODES."

⁶⁶ "Classified Ad 5 -- No Title."

⁶⁷ "REAL ESTATE DEALS AND BUILDING NEWS."

⁶⁸ "Classified Ad 2 -- No Title."

⁶⁹ "Classified Ad 14 -- No Title."

⁷⁰ "Classified Ad 6 -- No Title."

⁷¹ "Display Ad 51 -- No Title."

United States Department of the Interior
National Park Service

National Register of Historic Places Continuation Sheet

B-5187
Edmondson Avenue Historic District

Name of Property

Baltimore (city), MD

County and State

Section 8 Page 14

M.L. Saulsbury applied for a permit to build ten two-story brick dwellings at 2201-19 Riggs Avenue for \$30,000.⁷² Saulsbury had been active in the area since the early 1910s primarily as a real estate agent. Although the builder is unknown, the development of Franklin Street occurred during this same period in a style quite similar to those dwellings built by George W. Schoenhals. An advertisement in May 1925, described the 2400 block of West Franklin Street as "nearing completion" with "20 modern, 2-story, 18-foot-front, 6-room, daylight dwellings."⁷³ The dwellings sold quickly, as advertisements in May 1926 suggested only 2 of the 20 remained up for sale.⁷⁴ In 1924, E.J. Schlissler filed plans for 27 two-story brick dwellings at an estimated cost of \$65,000 on Homewood Avenue near 22nd Street, at the southeast corner of Lafayette Avenue and Spedden Street, and on the west side of Spedden near Lanvale Street.⁷⁵

Realty Service Corp.: 1940-1941

The last stage in the pre-WWII residential development began in early 1940 with the construction of a row of Colonial Revival attached dwellings on the 600-700 blocks of North Whitmore, followed by Arunah Avenue between Braddish Avenue and Whitmore Avenue, Wilbron Avenue, and Harlem Avenue between Wilbron and Braddish Avenue. These dwellings were built by the Realty Service Corp. then transferred to the Realty Sale Corp., with an office at 3706 North Charles Street, for sale. A March 1940 advertisement describes the "Elegant New Homes" on Whitmore Avenue writing,

"Ultra modern homes in every respect, 3 bedrooms, cedar closets, 2 baths, hardwood fls., club room and porch with terraza floors. Colonial stairway. Unexcelled kitchen. Insulated H-W. Heat, Oil Burner, summer and winter hookup."

The description is followed by the declaration that the price of \$3750 made the dwellings the "Most Reasonably Priced Houses in Baltimore."⁷⁶ In March 1940, the Realty Sale Corp. advertised dwellings on 700 block of Whitmore as "Ultramodern homes in every detail."⁷⁷ The development of the 2500 block of Arunah Avenue proceeded in early 1941.⁷⁸

Riggs Building Corp.: 1948-1949

⁷² "Classified Ad 14 -- No Title."

⁷³ "Classified Ad 24 -- No Title."

⁷⁴ "Classified Ad 5 -- No Title."

⁷⁵ "Real Estate Transaction 1 -- No Title."

⁷⁶ "Classified Ad 3 -- No Title."

⁷⁷ "Display Ad 40 -- No Title."

⁷⁸ "REAL ESTATE DEALS AND BUILDING NEWS."

United States Department of the Interior
National Park Service

National Register of Historic Places Continuation Sheet

B-5187
Edmondson Avenue Historic District

Name of Property

Baltimore (city), MD

County and State

Section 8 Page 15

The Riggs Building Corp. purchased property at the 2500 block of Riggs Avenue with financing from Walker & Dunlop, Inc. in December 1947. Beginning in September 1948 the Riggs Building Corp. began to advertise dwellings on the 2500 block of Riggs Avenue under the heading "New one-family homes going fast!" described "Ultra-modern Home with Picture Windows."⁷⁹ The firm ceased advertising in June 1949, likely evidence of the completed sale of all dwellings on the block.

Additional Post-WWII Development: 1950s

The limited rowhouse development following WWII occurred primarily during the early 1950s. In August 1950, the property at Mosher Street and Whitmore with 100 feet frontage on Mosher and 50 feet on Whitmore remained undeveloped when it was advertised for sale.⁸⁰ The dwellings were likely constructed in late 1950 or early 1951, as a May 1951 advertisement described the dwelling at 905 Whitmore Avenue, under the heading "Vacant Colored Homes" as "Only 2 yrs. old. Duplex. 2 complete apts. 2 tile baths."⁸¹ Similar dwellings located along Lafayette Avenue, Whitmore, Warwick, and Winchester all likely date from the early 1950s.

Melvin Cade National Guard Armory

This later period development also included the addition of a major military and civic building at the northwestern corner of the area, on a property that had remained largely undeveloped through 1945. The Maryland National Guard Armory, later named the Melvin Cade National Guard Armory, moved to the site in 1960 from 306 Armory Place. The new building immediately became a civic and social center for the broader region, hosting dance parties, lecturers, and neighborhood meetings throughout the 1960s and 1970s. After the death of Melvin H. Cade, commanding officer of the 229th Battalion of the Maryland National Guard, in 1964, the Maryland National Guard renamed the building in his honor.

Winchester Apartments and additional multifamily development: 1960s-70s

The final period of residential development began in the late 1960s with the construction of a number of multifamily apartment buildings at the northern edge of the district. Built in 1968, Winchester Apartments was a FHA financed \$1,582,000 project, including 11 three to four story buildings on a 3.5 acre site with rents ranging from \$74 a month for a one bedroom to \$92 a month for a three bedroom. The "walkup design" by Baltimore architect Donald A. Radcliffe, included carpeted and air-conditioned apartments, off-street parking for 100 automobiles and a central laundry room. The building was one of seven Baltimore FHA sponsored projects, including Bruce Manor in Madison Park South, Cherrydale

⁷⁹ "Classified Ad 14 -- No Title."

⁸⁰ "Classified Ad 30 -- No Title."

⁸¹ "Classified Ad 3 -- No Title."

United States Department of the Interior
National Park Service

National Register of Historic Places Continuation Sheet

B-5187
Edmondson Avenue Historic District

Name of Property

Baltimore (city), MD

County and State

Section 8 Page 16

and Cornerstone Housing in Cherry Hill, Forest Heights apartments in Forest Park, and Frederick Heights in Irvington.⁸² Radcliffe's other projects included "patio homes" located in the Thunder Hill neighborhood (1970) and Village of Long Reach (1971) in Columbia, MD, the Colgate Professional Building (1984), located at Route 24 and Colgate Drive, Harford County, and the Palladium, a 6-acre banquet and catering facility at Liberty Heights Avenue and Druid Park Drive within the Park Circle Industrial Park (1985).

From "blockbusting" to neighborhood organizing in West Baltimore: 1950-1968

Racial transition and "blockbusting" in West Baltimore

Following WWII, decades of pent up demand for decent and affordable housing initiated a period of rapid racial transition that continued from 1940s through the 1960s, transforming the neighborhoods of Greater Rosemont within only a few years from segregated European American neighborhoods to largely African American neighborhoods. Reflecting the deep significance of this experience for white and black residents alike Edward Orser notes, "the massive upheaval caused by blockbusting and white flight in the 1950s and 1960s, left an indelible stamp on the area's social geography, as tangible as the brick rowhouses that line the street." For many of the new African American residents moving to Bentelou Street or Edmondson Avenue, these rowhouse neighborhoods served as their first opportunity for home-ownership. In their new neighborhoods, African American residents organized to establish neighborhood associations that have served as enduring institutions advocating for Greater Rosemont residents. However, these opportunities were also accompanied by threats of violence, dramatic changes for local churches and schools, and the arguably exploitative practices of realtors or "blockbusters."

Racial transition was a common experience in a number of Baltimore neighborhoods from the 1900s through the 1940s. From the beginning, this history of racial transition was accompanied by a parallel history of racial exclusion, as white residents and local leaders enacted a range of social and legal strategies designed to maintain segregated housing conditions. In the seminal *American Apartheid*, Douglas S. Massey and Nancy A. Denton describe the process of how "large black ghettos were created in American cities during the first half of the twentieth century by a distinct process of neighborhood transition.... Whites, in essence, adopted a strategy of tactical retreat before an advancing color line."⁸³ In his study of post-WWII racial transition in Chicago, Arnold Hirsch similarly notes, "More than a simple legacy of the past, the contemporary ghetto appeared a dynamic institution that was continually being renewed, reinforced and reshaped."⁸⁴ The transition experienced by the residents

⁸² "New Low Rent Units On Cemetery Land."

⁸³ Massey and Denton, *American apartheid*, 78.

⁸⁴ Hirsch, *Making the second ghetto*, xvi.

United States Department of the Interior
National Park Service

National Register of Historic Places Continuation Sheet

B-5187
Edmondson Avenue Historic District

Name of Property

Baltimore (city), MD

County and State

Section 8 Page 17

within the neighborhoods of Greater Rosemont during the early 1950s was a significant event in both the local history of race and housing and the broader national context of post-WWII racial transitions.

The relationship between racial transition and racial segregation is clear beginning in 1910 when Baltimore became the first city in the United States to enact a law requiring racial segregation. In response to the attempt by George W. F. McMechen to move onto the 1800 block of McCulloh Street in 1910, Baltimore established a formal segregation ordinance which forbid black residents from moving to designated "white blocks" and white residents from moving to designated "colored blocks." On December 20, 1910, Baltimore Mayor John Barry Mahool signed into law the West Segregation Ordinance, named for sponsor Councilman Samuel L. West, which identified each block in the city according to the racial identity of the majority of each block's residents in 1910. While the West Segregation Ordinance was soon overturned as unconstitutional, its passage and the multiple subsequent attempts to enact a municipal law to enforce racial segregation reflected the deep resistance of white Baltimore residents to racial integration. As a consequence, the area of Old West Baltimore, including the neighborhoods of Harlem Park, Sandtown-Winchester, and Upton, became a predominantly African American community and together with a segregated area in East Baltimore some of the only areas open to African American residents.

During the 1910s and 1920s racial transition in West Baltimore neighborhoods was occasionally accompanied by violence against black residents and white residents that rented or sold properties to black Baltimoreans. Around the beginning of WWII, the "color line" had stabilized around Pulaski Street to the north of Franklin Street and Fulton Avenue to the south of Franklin Street. Beginning in the late 1940s, however, neighborhoods at the edge of Old West Baltimore began to transition from white to black. The rapid change was driven by a number of factors including the rapid growth of Baltimore's African American population during the 1940s and 1950s, the intense overcrowding and deteriorating housing conditions within historically segregated African American neighborhoods, and the movement of white households out of the center city to the areas of new development in the Baltimore suburbs.

From Jan 1941 to November 1941 alone, housing vacancies for units open to African American occupancy shrank from .8% to .1%. An October 1948 editorial in the Baltimore Sun described the "colored section of most cities" as "already dangerously overcrowded" and noted that only 2% of new housing built in 1948 was open to African Americans, despite representing 20% of Baltimore's total population.⁸⁵ By 1950, Baltimore had 226,053 black residents, representing 23.8% of the population but occupying only 19.4% of dwelling units. This pattern continued into the early 1950s, as of the 53,000 permits issued new homes in Baltimore metropolitan area from 1950 to 1953, only 3,200 of those were at all open to African American households—even as the black population increased another 10%.

⁸⁵ "The Small Proportion Of New Housing For Negroes."

United States Department of the Interior
National Park Service

National Register of Historic Places Continuation Sheet

B-5187
Edmondson Avenue Historic District

Name of Property

Baltimore (city), MD

County and State

Section 8 Page 18

When African American residents began responding to this housing crisis by purchasing homes in formerly segregated white neighborhoods some white resident responded with violence. In August 1948, a house on the 1300 block of Payson Street just to the north of the district was subject to an arson attempt, attributed to retaliation against a white Jewish home-owner who had "broken" the block by selling a property to an African American homeowner in 1946.⁸⁶ The first of the few recorded incidents of violence against these new residents occurred in July 1950 after Ms. Beatrice Sessoms, a native of North Carolina who moved to Baltimore in 1948 and initially roomed in a house on Brantley Avenue, moved with her nephew to the 2300 block of Lauretta Avenue.⁸⁷

These initial movements soon accelerated, particularly in west and northwest areas of Baltimore. Lula Jones Garrett, a columnist for the *Baltimore Afro*, observed in a column titled "Change-the-Address New Game on Baltimore Front" writing, "What with the local yokels forsaking the ghettos and moving into swankier mansions, it takes a special edition of the directory to locate your best friends these days." Among the new home-owners recently arrived on Bentalou Street were Everett Lane, attorney and Mrs. Lane who moved from Division Street, teacher Theresa Thompson, ARC executive Anne Fulwood, and Bettye Murphy and Frank Phillippes at 2047 Bentalou Street.⁸⁸

By September 1950, a page of real estate advertisements clearly suggests the accelerating pace of the transition listing by Crane & Crane, Inc. for 2216 Riggs Avenue with the description, "OWNER will SACRIFICE for quick sale," under the heading of "Colored-Vacant, Small down payments, Comp. renovated." On the same page properties on North Bentalou Street are sold as "Choice Colored Homes, All Vacant," and properties are listed from the 2300 blocks of Lauretta and Mosher by the Alliance Realty Co. and W. Burton Guy & Co. Inc. By September 1951, the Morris Goldseker Co. was operating in the area with listings from the 2300 to 2500 blocks of Edmondson, the 2300 block of Calverton Heights, 2500 block of Arunah Avenue, 2400 to 2600 blocks of Lauretta Avenue, and the 900 block of Whitmore. By January 1952, African American household likely resided on nearly every block within the proposed district.

The process of this rapid transition is closely associated with negative accounts of realtors or "block-busters" using a range of tactics to take advantage of both white sellers and black buyers. For example, during the 1940s and 1950s many African American households purchased home under land-installment contracts or buy-like-rent arrangements, also known as lease option contracts, that allowed home-owners to purchase property without an initial down payment or closing charges. However, these arrangements did not immediately transfer title to the property and the contract could still be terminated if the new home-owner missed a single payment. Although the black home-ownership rate rose by 194% between

⁸⁶ "Racial Hatred Blamed in Baltimore Arson Case."

⁸⁷ "Home Buyer Standing Guard Against Hoodlums."

⁸⁸ Lula Garrett, "Change-the-Address New Game on Baltimore Front."

United States Department of the Interior
National Park Service

National Register of Historic Places Continuation Sheet

B-5187
Edmondson Avenue Historic District

Name of Property

Baltimore (city), MD

County and State

Section 8 Page 19

1940 and 1950, in comparison to 58.8% for whites, a 1955 survey by the Maryland Commission on Interracial Problems and Relations found that 53% of their respondents had purchased their homes through such arrangements rather than regular financing. In the late 1960s, an interracial fair housing coalition known as the Activists, organized and launched a three-year protest campaign against the Morris Goldseker Co. specifically targeting these practices as exploitative.⁸⁹ Another example is found in the account offered by Tom Cripps to Antero Pietella, of the attempts to induce panic selling in white sellers. In 1947, Cripps witnessed a man with suit in the area around his home at 2323 Mosher Street carrying signs "This House is Not for Sale," with the implication that the neighborhood was imminently threatened with transition. In fact, his family was the first household on the block to sell their property to a black family when they sold the property to Ellsworth F. Davage, a Baltimore County school teacher, and his wife Elizabeth in 1949.⁹⁰

Although little evidence documents widespread physical violence on a scale comparable to white antagonists in Detroit or Chicago, the State Commission on Interracial Problems observed in 1958, "The problem it said, is not with violence 'but with the frigid withdrawal' of whites from the Negroes." During the late 1950s, the State Commission and others finally engaged with the ongoing process of racial transition with the beginning of advocacy and organizing efforts to promote "neighborhood stabilization."⁹¹ This withdrawal is evidenced by the rapid departure of the white congregations of the Arunah Brethren Chapel, the First Nazarene Church, the Emmanuel English Evangelical Lutheran Church, the Harlem Park Methodist Church, and the Immanuel Reformed Church from 1951 to 1957, all within a six year period.⁹² By 1960, most of the white residents had left the neighborhood and the area of Greater Rosemont had transformed to include well over 75% African American residents where they composed substantially less than 25% a single decade prior.

This narrative is complicated by a more complete story that includes the role of the new African American residents in building and sustaining a community in Greater Rosemont. As the Edmondson Terrace Improvement Association and other organizations played an integral role in the community during the 1910s and 1920s, a host of new community organizations emerged in the 1950s, 1960s, and 1970s to support local residents and, most notably, resist the development of the East-West Highway Project.

Evergreen Protective Association

⁸⁹ Orser, *Blockbusting in Baltimore*, 133-136.

⁹⁰ Pietella, *Not in my neighborhood*, 102-103.

⁹¹ "NEGRO GAINS SEEN SLIGHT."

⁹² See the section on churches at the end of this document for more information on the histories of each church in the district.

United States Department of the Interior
National Park Service

National Register of Historic Places Continuation Sheet

B-5187
Edmondson Avenue Historic District

Name of Property

Baltimore (city), MD

County and State

Section 8 Page 20

In the context of rapid racial change, a group of residents organized to establish the Evergreen Protective Association in September 1951. According to a later history, the residents hoped to “promote good neighborhood relations and communication,” as well as “maintain high residential standards.” The organization’s initial boundaries included the 600-700 blocks of Whitmore Avenue, lower 2500 Arunah, Harlem, and Rayner Avenues, the 700 block of Wilbron Avenue and Albert Street.

Examples of their advocacy on behalf of neighborhood residents include their November 1952 effort to quiet services held at the Peace and Harmony Free Will Baptist Church located in a dwelling at Edmondson and Wheeler Avenues. A concerned neighbor remarked, “The Peace and Harmony Free Will Baptist Church moved into this neighborhood a few weeks ago, and there hasn’t been any peace and harmony since then.”⁹³ The organization also made charitable donations, including committing to a lifetime membership in the NAACP in the early 1960s.⁹⁴ Their commitment to civil rights activism included providing “sandwiches, coffee and milk” along with the League of Women Voters and the Dunbar PTA, to students from Dunbar High School engaged in a sit-in at the Baltimore Department of Education in the spring of 1964.⁹⁵ The organization also offered social opportunities to members, such as a “Musical Tea” in May 1967 featuring dramatic soprano soloist Mrs. Naomi Williams in a concert at Union Memorial Methodist Church.⁹⁶

The engaged character of the neighborhood organization also reflects the significant professional and middle-income presence in the neighborhood. An extended piece on the neighborhood in August 1967 highlighted several residents on the 2500 block of Harlem Avenue. 11 teachers, two ministers, a nurse, two beauty salon proprietors, three Social Security Administration employees, and “a number of retired persons.” One of the residents was Warren Peck at 2507 Harlem Avenue, an arts and crafts teacher for the Baltimore Department of Education who purchased his home for \$11,500 in 1952.⁹⁷ Another was Morgan Professor Dr. J. Welfred Holmes, a co-founder of the Evergreen Protective Association, and his wife Fannie Ellen Story at 2559 Harlem Avenue.⁹⁸

The sole white household on the block, included Ms. Julia A. Knoerr, and her two brothers, residents of 2525 Harlem Avenue since they purchased the home in 1926 for \$6,915. Knoerr explained, “The real estate people used to call me all the time, but I settled them-- I made it clear that I didn’t intend to move anywhere... I like this neighborhood and it is a good place to live.” She continued to recall how the neighborhood transitioned in the early 1950s, “I thought it was silly the way people began to move out,

⁹³ “Neighbors Protest Conduct Of Church.”

⁹⁴ “Display Ad 3 -- No Title.”

⁹⁵ Dennis Crosby, “Dunbar: Progress Report.”

⁹⁶ “Other 5 -- No Title.”

⁹⁷ “2500 block Harlem Ave. is atypical slice of Baltimore.”

⁹⁸ “DR. HOLMES FUNERAL SET.”

United States Department of the Interior
National Park Service

National Register of Historic Places Continuation Sheet

B-5187
Edmondson Avenue Historic District

Name of Property

Baltimore (city), MD

County and State

Section 8 Page 21

but some people will complain about anything... Most of the people here knew each other when I moved here. I know more of my neighbors now than I did then.”⁹⁹

In the early 1970s, the Evergreen Protective Association worked closely with neighboring organizations to resist the development of the proposed East-West Highway. At a hearing in February 1971, Evergreen Protective Association member William Perry commented, “They got 200 million bucks [for the highway] and, baby, it’s going to come through regardless of what we say and do here tonight... The only way to stop this thing is to mobilize the people, to lie down in front of the bulldozers and stop it.”¹⁰⁰ In the 1980s, with a rise in drug traffic and associated violence in West Baltimore, the Evergreen Protective Association worked closely with police and in 1986, established the “Chemical People Task Force” to “appraise youth of alternatives to taking drugs.”¹⁰¹

Greenlawn Neighborhood Association

In Greenlawn, neighborhood organizer and later City Councilperson Mary B. Adams reflected on the significance of neighborhood planting efforts, stating, “We are very concerned about beautifying the community, particularly the Rosemont area, and our members never stop making attempt to do something to make their lawns and backyards more attractive... We now have pride in our community.” Adams served as the president of the Greenlawn Neighborhood Association from the early 1960s through the early 1970s, with projects including cleaning up and planting the backyard and front lawns of 250 homes in the 2300-2500 blocks of West Lafayette Street, 2300-2500 Mosher, 900-1400 Wheeler, 900 Warwick. The Greenlawn Neighborhood Association worked as a member of CAIN (Community Action to Improve the Neighborhood) coalition, which included neighborhood associations in Bridgeview, along Bentalou Street and Riggs Avenue.¹⁰²

Resisting the "Road to Nowhere"

In addition to the Evergreen Protective Association and the Greenlawn Neighborhood Association, neighborhood organizations grew to include the Rosemont Neighborhood Improvement Association (1954) and regional Alliance of Rosemont Community Organizations. The power of these organizations became clear when in 1965, residents of the area, “became aware that the highway they had heard 'talk' about for years was becoming a reality.” The proposal for the East-West Highway would require the demolition of nearly 800 homes and 68 businesses, isolating another 400 households in a fragment south of the highway. With support from preservationists concerned with the affect of the project on Leakin

⁹⁹ “2500 block Harlem Ave. is atypical slice of Baltimore.”

¹⁰⁰ “U.S. Roads Aide Agrees Greater Priorities Exist.”

¹⁰¹ Catherine D Gunther, “Evergreen group 'terrific' in aiding stabbed members.”

¹⁰² “Planting project due for school children.”

United States Department of the Interior
National Park Service

National Register of Historic Places Continuation Sheet

B-5187
Edmondson Avenue Historic District

Name of Property

Baltimore (city), MD

County and State

Section 8 Page 22

Park, as well as "suburban residents worried about relatives lying in rest in Western Cemetery," residents began to organize in opposition to the project.¹⁰³

By 1969, in the context of two decades of rapid racial transition in West Baltimore and the recent surge of violence following the assassination of Martin Luther King, the coalition of white and black activists opposed to the development of the highway could be understood as a rare moment of interracial solidarity. At an August 1969 hearing in Rosemont, one witness commented, "You did one good thing... You brought white and black together and this is a beautiful thing."¹⁰⁴ Another witness reflected how, for white communities in East Baltimore, representing by activists including Barbara Mikulski from Highlandtown, and black communities in Rosemont, "the threat of the road is acting like a zipper. It is pulling people together." In addition to now Senator Barbara Mikulski, neighborhood leaders engaged in the effort included George and Carolyn Tyson, Walter Orlinsky, Norman Reeves and Parren Mitchell. In July 1970, the coalition state and city officials announced that each of several possible highway routes through Rosemont had been rejected. Regrettably the threat of demolition, as well as the displacement of 400 households for the highway, led to a pattern of disinvestment that has affected the area through the present, evident in a 1980 article which remarked,

"Today, a visitor in Rosemont can be overwhelmed by contrasts. There are boarded-up houses and freshly painted ones, litter-strewn lots and large old homes with beveled-glass windows that remain elegant."¹⁰⁵

Schools and Churches

Churches and schools both played a central role in the development and transitions of the neighborhoods within the Edmondson Avenue Historic District. The history of each church and school is summarized in the following sections, each with a heading noting the historic name of the building, date of construction, dates for any substantial changes, and the contemporary name of the building.

The Emmanuel English Evangelical Lutheran Church hosted the Edmondson Terrace Improvement Association for many of their early meetings. The church, along with others in the neighborhood, served as a steadfast ally in the opposition to commercial and industrial development within and nearby the neighborhood during the 1910s and 1920s. The construction of churches and schools also reflected the growing population and density of the area, as development expanded in the early 1920s, as Protestant Episcopal Church of the Holy Trinity and the Immanuel Reformed Church were both built in 1922, the

¹⁰³ JAMES D DILTS, "Being avoided by 3-A is Rosemont's success story."

¹⁰⁴ JANELEE KEIDEL, "An expressway bridges a gulf between people."

¹⁰⁵ "Rosemont won I-170 battle; war continues."

United States Department of the Interior
National Park Service

National Register of Historic Places Continuation Sheet

B-5187
Edmondson Avenue Historic District

Name of Property

Baltimore (city), MD

County and State

Section 8 Page 23

land was purchased for James Mosher Elementary School in 1923, and the Harlem Park Methodist Episcopal Church was built in 1925.

As these institutions and buildings tracked the growth of the neighborhood in the 1910s and 1920s, they similarly reflected the dramatic and rapid changes in the area during the 1950s. The Arunah Brethren Chapel sold their building in 1951, the First Nazarene Church closed in 1953, and the Emmanuel English Evangelical Lutheran Church left their building in late 1954, the Harlem Park Methodist Church merged with another congregation and built a new church in Catonsville in 1953, and the Immanuel Reformed Church followed out to Catonsville in 1957. In addition, the racial transition of the neighborhood preceded the desegregation of Baltimore public schools in 1954, causing a dramatic impact on enrollment at James Mosher Elementary School. Significant overcrowding forced the expansion of the building in the early 1955, and the continued need for facilities as these African American households remained in the neighborhood is clearly found in the construction of Calverton Junior High School in 1960 and Lafayette Elementary School in 1963.

Churches

Emmanuel English Evangelical Lutheran Church, 1913 (Perkins Square Baptist Church)

On February 24, 1913, the congregation of the Emmanuel English Evangelical Lutheran Church filed an application to construct a new building, "86 feet by 60 feet and two stories high" at the northwest corner of Edmondson and Warwick Avenues following plans prepared by Architect A. Cookman Leach. Alfred Cookman Leach graduated from the Maryland Institute Freehand Division in 1896 and worked as a partner of the firm of Tormey and Leach. Examples of Leach's religious architecture include the Highland ME Church (1906) at Highland and Pratt Streets, the Trinity ME Church South (1927) on Liberty Heights Avenue, and the Alpheus W. Wilson ME Church South (1927) at University Parkway and Charles Street.

Established in 1888, the congregation had formerly occupied a building at the corner of Schroeder and Pierce Streets, which in October 1912 "sold to a congregation composed of deaf-mutes" that had previously held services in the West End Hall located at Baltimore and Gilmor Streets.¹⁰⁶ Builder C.C. Watts received the \$82,000 contract for the "shell work" of the church on a site measuring 127 feet on Edmondson Avenue and 100 feet on Warwick Avenue.¹⁰⁷

Pastors from ten Evangelical Lutheran Churches throughout Baltimore participated in the cornerstone laying ceremony on July 13, 1913. The church had organized the first of a series of outdoor services the prior Sunday and planned to continue outdoor meetings at the site of their new building through July and

¹⁰⁶ "HARFORD FARM SOLD."

¹⁰⁷ "Open Air Services At Many Churches."

United States Department of the Interior
National Park Service

National Register of Historic Places Continuation Sheet

B-5187
Edmondson Avenue Historic District

Name of Property

Baltimore (city), MD

County and State

Section 8 Page 24

August.¹⁰⁸ Within the cornerstone, at the southeast corner of the building, the church placed, "copies of *The Sun*, of the church constitution, the proceedings of the last synod, a list of officers of the congregation, a hymnal and a bible." The granite building was expected to be "ready for opening about October 1" and was designed to include a Sunday school in the basement and an auditorium above.¹⁰⁹

The Perkins Square Baptist Church, established in 1881, purchased the building at Edmondson and Warwick Avenues in January 1956 and completed their move to that location by 1958 or earlier.¹¹⁰

Protestant Episcopal Church of the Holy Trinity, 1922 (Holy Trinity Episcopal Church)

The planned construction of the Protestant Episcopal Church of the Holy Trinity was announced in May 1921, with a proposal for a "Tudor period" building composed of "gray stone" to be located "on the site of the old circus grounds, Bentalou street and Lafayette avenue." The parish house would be completed first and "fitted up as a chapel for worship." Rev. W. Weir Gilliss conducted the first services at the site within a "portable chapel on the grounds."¹¹¹ The church was formerly located at Gilmore Street and Riggs Avenue.¹¹²

Bishop John Gardner Murray laid the cornerstone to the "initial building, a parish house and Sunday-school, of the Church of the Holy Trinity" on June 11, 1921.¹¹³ The first service in the new building took place on Sunday, January 29, 1922 in the completed parish house and Sunday school of Holy Trinity Church, which the congregation continued to use "temporarily for church services until the completion of the church auditorium."¹¹⁴

Immanuel Reformed Church, 1922 (Saint Marks Institutional Baptist Church)

At a ground-breaking ceremony on June 24, 1922, 12 trustees, including Charles C. Zies, Sr. and John H. Weller, signed a contract for the construction of the new building.¹¹⁵ Plans filed a few days later for a "white marble" structure with a capacity of 750 people at a cost of \$50,000.¹¹⁶ In May 1924, the new building served as the site of celebration for the "golden jubilee" of the Baltimore Classis of the German Synod of the East of the Reformed Church in the United States, including lectures by Rev. Dr. H.G.

¹⁰⁸ Ibid.

¹⁰⁹ "TEN PASTORS TAKE PART."

¹¹⁰ "Real Estate Transaction 1 -- No Title."

¹¹¹ "CHURCH ON CIRCUS GROUNDS."

¹¹² "Bishop Murray Ordains P.E. Priest And Deacon."

¹¹³ "Other 2 -- No Title."

¹¹⁴ "P.E. CHURCHMEN FAVOR ANOTHER CONGREGATION."

¹¹⁵ "Trustees Signing Contract For Church At Ground-Breaking."

¹¹⁶ "Real Estate Transaction 1 -- No Title."

United States Department of the Interior
National Park Service

National Register of Historic Places Continuation Sheet

B-5187
Edmondson Avenue Historic District

Name of Property

Baltimore (city), MD

County and State

Section 8 Page 25

Schlueter on "The Historical Background of Baltimore Classis" and Rev. J.G. Grimmer on "Baltimore Classis Then and Now."¹¹⁷

In the late 1950s, the church followed others in the neighborhood in a move away from the area, breaking ground on April 7, 1957 at a site on Edmondson Avenue west of Rolling Road in Catonsville. The new building is a "contemporary brick church."¹¹⁸ By 1959, the original building was home to St. Mark's Baptist Church, also known as St. Mark's Institutional Baptist Church.

Harlem Park Methodist Episcopal Church, 1925 (Union Memorial United Methodist Church)

Organized in 1875 by Samuel H. Cummings at Gilmore and Mulberry Streets, the Harlem Park Methodist Episcopal Church relocated to Harlem Park in 1880 under the leadership of John F. Goucher.¹¹⁹ The church constructed a new building in 1906 under the leadership of Rev. E.L. Watson and then moved again to Harlem Avenue and Warwick Avenue under the leadership of Rev. E.P. Fellenbaum. The new building was described as a "two-story structure,"

"Gothic in design, with an auditorium seating 800 persons. In addition, there will be an educational building, equipped with 10 rooms for Sunday-school work. In the basement will be a social hall. A recreation room with bowling alleys and a lecture room that may be converted into a gymnasium also are planned."¹²⁰

At a mortgage burning ceremony in 1947, Fellenbaum recalled that some criticized the project, and the \$100,000 mortgage, as "Fellenbaum's Folly."¹²¹ The congregation laid the cornerstone for the new building at 4:00 PM on May 2, 1925.¹²² The Harlem Park Methodist Episcopal Church was dedicated at 3:00 PM on November 21, 1926 with Bishop William Fraser McDowell officiating.¹²³

In May 1953, the Harlem Park Methodist Church merged with the Grove Methodist Chapel, erected in 1857 on Johnnycake Road in Baltimore County, to form the Wesley Memorial Methodist Church in Catonsville, Maryland. Their building was offered for sale at \$210,000.¹²⁴ Bishop E.A. Love of the Washington Conference appointed the Reverend N.B. Carrington as the leader of the Union Memorial

¹¹⁷ "GIRLS' CONFERENCE TO OPEN NEXT WEEK."

¹¹⁸ "Immanuel Church To Break Ground For New Building."

¹¹⁹ REQUIRES CITATION

¹²⁰ "REFORMED CHURCH ACQUIRES NEW SITE."

¹²¹ "Methodist Church Burns Mortgage."

¹²² "TO WORSHIP IN NEW CHURCH TOMORROW."

¹²³ "New Harlem Park M. E. Church Will Be Dedicated Tomorrow."

¹²⁴ REQUIRES CITATION

United States Department of the Interior
National Park Service

National Register of Historic Places Continuation Sheet

B-5187
Edmondson Avenue Historic District

Name of Property

Baltimore (city), MD

County and State

Section 8 Page 26

United Methodist Church and assisted in securing help from the Washington and Baltimore Conferences and the Board of Missions to purchase the property.¹²⁵

The church had previously moved from Pine and Franklin Streets to North and Madison Avenues in 1951 and had fewer than 100 members when it moved to Harlem Avenue in 1953. By the time of Rev. Carrington's retirement in 1961, however, the church had grown to over 600 members. Carrington began pastoring at Union Memorial United Methodist in 1952, and also worked as the supervisor of the AFRO's pressroom. He later commented, "I married, baptized and buried many of them down there -- matter of fact they call me the AFRO's chaplain." Commenting on the success of the church in paying off the building's \$225,000 mortgage in 8 years, Carrington noted, "Those are the kind of people we have in our congregation. They wanted to get it out of the way and they worked hard to do it."¹²⁶

"Gospel Hall," ca 1934 (First Abyssinia Baptist Church)

By 1934, the corner of Arunah Avenue and Warwick Avenue was the site of the "Gospel Hall," later known as the Arunah Chapel or Arunah Brethren Chapel. The property remained in active use by a Brethren congregation through 1951 when the building was listed for sale by Weaver Bros., Inc. A January 1951 advertisement described the building,

"Small Church -- Excellent cond. Cor. Warwick & Arunah Ave. Ideal for lodge & meeting hall 1st flr. Auditorium, lge. rms. with folding door partitions & cloak room. 2nd flr. 1 rm., lge. kit. & ladies' lounge. Men's rm. in basement. Slate roof. Oil ht."¹²⁷

In November 1953, the building was briefly home to the Church of God in Christ. By July 1954, the St. James Church of God, previously located at 1404 West Franklin Street, had moved to the building. The new tenant applied for permit to build a 10'x6' masonry vestibule but met with stiff resistance from neighborhood residents who "complained the new construction would block the view from their porches and cut off the free circulation of air."¹²⁸ By the early 1960s, the First Abyssinia Baptist Church had moved into the building. According to an account from a neighborhood resident, the First Abyssinia Baptist Church was substantially rebuilt at the site.

First Nazarene Church, 1925 (Dowell Cathedral)

¹²⁵ Rev. Carrington was also employed as a foreman in the pressroom of the Baltimore Afro.

¹²⁶ "2500 block Harlem Ave. is atypical slice of Baltimore."

¹²⁷ "Classified Ad 17 -- No Title."

¹²⁸ "Church Vestibule Request Opposed."

United States Department of the Interior
National Park Service

National Register of Historic Places Continuation Sheet

B-5187
Edmondson Avenue Historic District

Name of Property

Baltimore (city), MD

County and State

Section 8 Page 27

The First Church of the Nazarene was dedicated on October 26, 1925 and continued to occupy the building through June 1953. The building then became used as Doswell Chapel. In 1962, Doswell was assigned to the Diocese of Puerto Rico, from his position as director of the church's mission regions for Delaware, Maryland, DC and Virginia. Bishop Doswell attended Douglass Junior College, Loyola College, and took courses through John Hopkins University.¹²⁹ The congregation is now known as the Doswell Cathedral and appears to have been substantially altered in the late 20th century.

Schools

James Mosher Elementary School, 1933 (1955 Addition)

James Mosher Elementary School began development in 1923 with the purchase of a 7-acre tract north of Edmondson Terraces, "directly upon the old Edmondson avenue circus grounds," for \$30,000. A new school could relieve overcrowding for nearby schools,

"The center of the new school property is the site of the center ring of the regular three-ring circus... Indirectly a new school upon this site will help School 63, which is in Walbrook, where residents have been concerned greatly about inadequate school facilities. It will be of more direct benefit to Schools 86, 78, 62 and 65."¹³⁰

Unfortunately for local residents, the project was beset with delays and by July 1929 the funds originally appropriated for the new school were used instead to build Gwynn Falls Junior High. In the six year interim, the neighborhood grew from 350 to over 500 dwellings and students attending overcrowded schools at Payson and Saratoga and Poplar Grove and Lafayette Avenues were forced to study in portable structures.¹³¹ At a meeting in November 1929, local residents formed a Parent Teacher Association for the prospective school with 50 members including Hugh H. Jones, Jr. as President, Robert S. Crow, Secretary, and Mrs. Elmer E. Soper, Treasurer. The representatives of the school board present for the meeting "each assured the audience the school would eventually be built on the property."¹³²

In December 1930, the Baltimore School Board received a permit for "the erection of three portable school buildings on the old circus lot at Wheeler avenue and Mosher."¹³³ Classes started at the new school in February 1931 with plans for the Public Improvement Commission to "erect an elementary

¹²⁹ "Rev. Doswell elevated to bishopric."

¹³⁰ "OLD CIRCUS GROUNDS WILL BE SCHOOL SITE."

¹³¹ "LETTERS to the EDITOR."

¹³² "PROTEST MEETING FEAST OF AMITY."

¹³³ "SOUTHEASTERN SCHOOL SITE IS SELECTED."

United States Department of the Interior
National Park Service

National Register of Historic Places Continuation Sheet

B-5187
Edmondson Avenue Historic District

Name of Property

Baltimore (city), MD

County and State

Section 8 Page 28

school" in the near future.¹³⁴ In August 1931, the school board finally appropriated \$90,000 out of the surplus on \$10,000,000 school loan to plan the construction of School No. 80.¹³⁵ The successful bid on the contract for construction of the new building came from Charles L. Stockhausen at \$87,700, who undertook the construction with workers employed on a thirty-hour per week schedule under a local policy for maximizing employment during the early years of the Great Depression.¹³⁶

Beginning in 1899, Charles L. Stockhausen served as a general contractor throughout in Baltimore with projects including the General Baking Co. (1925) at North Avenue and Harford Road and the Fairfield Farms Dairy Co. Building (1927) at Front, Exeter and Colvin Streets.¹³⁷ Under the management of general manager Charles Albert Cummins, the firm's extensive work on public school buildings includes School No. 83 (1906) at Lakewood Avenue and Oliver Street, School No. 96 (1906) at Pulaski and Ramsay Streets, a 1912 addition to School No. 13 at Patterson Park Avenue and McElderry Street, Western High School, and the Polytechnic Institute on North Avenue, Northeastern Junior High School (1922) in Clifton Park, City College, and many others.¹³⁸ The firm continued through the late 1930s but ended following Stockhausen's death in November 1943.

In August 1933, the Baltimore Board of Awards gave the Baltimore Asphalt Block and Tile Co., "a contract for paving with sheet asphalt Warwick Avenue, from North avenue to Windsor avenue, and Wheeler avenue from Mosher street to Riggs avenue." At a cost of approximately \$22,000, the paving was intended to "improve the approaches to the school on North avenue for white handicapped children now under construction and School No. 89, Wheeler avenue and Mosher street."¹³⁹ The new school was finally declared ready for occupancy on September 7, 1933.¹⁴⁰

The school remained a white segregated school through the late 1940s. The rapid racial transition of the area, however, created massive challenges for the management of Baltimore's still segregated public school system during the early 1950s. As school officials observed that "entire city blocks were vacated during the three months of summer by white persons and supplanted by Negroes,"

"The ingress of Negro home owners and dwellers in hitherto white neighborhoods in northwest and northeast Baltimore during the summer months has presented a problem which is bound to

¹³⁴ "Additions At Polytechnic And Govans School Open."

¹³⁵ "ALLOTS \$745,000 FOR TWO SCHOOLS."

¹³⁶ "BIDS ARE OPENED FOR NEW SCHOOL"; "2 BUILDERS AGREE TO 30-HOUR WEEK."

¹³⁷ "Stockhausen, Charles L. -- Philadelphia Architects and Buildings."

¹³⁸ AVERY McBEE, "'Bonaparte' Of Building."

¹³⁹ "Local Moose Women To Attend Convention."

¹⁴⁰ "3,000 NEW PUPILS TO BE ENROLLED."

United States Department of the Interior
National Park Service

National Register of Historic Places Continuation Sheet

B-5187
Edmondson Avenue Historic District

Name of Property

Baltimore (city), MD

County and State

Section 8 Page 29

perplex the School Board until some kind of relief can be obtained either through construction of new facilities or through the use of portables.”¹⁴¹

At the beginning of the school year in 1952, school administrators had only anticipated 370 students at School No. 144 but, surprised by “‘tremendous’ turnover from white to Negro population in areas adjacent to these schools” had to manage a near overwhelming enrollment of 608 students.¹⁴² The year following School No. 144 was still described as having “very heavy” enrollment of 900 students and an expectation of continued growth.¹⁴³

In response to the rapid growth, the school administration proposed a \$925,000 addition, later reduced to \$725,000, for School No. 144. Funded by a November 1953 bond issue, the contract for the addition was awarded to Philip Vizzini & Son, Inc.¹⁴⁴ In April 1955, Mayor Thomas D’Alessandro laid the cornerstone for the new building already half complete by the time of the ceremony. The addition was designed to provide “classrooms and two kindergartens for more than 900 children.”¹⁴⁵

Phillip Vizzini established his construction firm in 1918 and attended the Maryland Institute night school earning a certificate in architecture in 1920. In 1945, Vizzini expanded and incorporated as Philip Vizzini & Son Inc. The firm specialized in school construction and—by the end of the firm at Vizzini’s retirement in 1972—the firm had completed 42 schools in Baltimore, Baltimore County and Anne Arundel County.¹⁴⁶

Calverton Junior High School, 1960 (Calverton Elementary/Middle School)

The Calverton Junior High School was one of three junior high schools started in the late 1950s around the “‘school within a school’ principle” which divided each school into “four almost self-contained units.”¹⁴⁷ The contract for the building was awarded on October 22, 1959 to John McShain, Inc., a general contractor, for their bid of \$3,735,000. Additional participants in the project included the architecture firm Meyer and Ayers, mechanical engineers McNeill and Baldwin, and structural engineering firm J.L. Faisant and Associates.¹⁴⁸ The new building, located on a 14-acre site, was

¹⁴¹ “POPULATION MOVE STUMPS SCHOOL BOARD.”

¹⁴² Ibid.

¹⁴³ “Influx Of Students Taxes Baltimore School Facilities.”

¹⁴⁴ EDWARD C BURKS, “BUDGET O.K.’D BUT TAX RATE IS UNDECIDED.”

¹⁴⁵ “CITY SLATES NEW PROJECTS.”

¹⁴⁶ “Philip Vizzini, 95, builder of 42 schools - Baltimore Sun.”

¹⁴⁷ “‘School Within School’ Idea O.K.d.”

¹⁴⁸ “Contract Is Let On New School.”

United States Department of the Interior
National Park Service

National Register of Historic Places Continuation Sheet

B-5187
Edmondson Avenue Historic District

Name of Property

Baltimore (city), MD

County and State

Section 8 Page 30

designed to include 48 standard classrooms, 42 oversized classrooms, a gymnasium, an auditorium, a cafeteria, and a library.

Composed of Richard Winston Ayers (1910-1995) and Julius Caesar Meyer (1897-1979), Meyer and Ayers also designed Woodmore Elementary School (1954), Frankford Elementary School (1955), Groveland Elementary School (1957), and Northwest High School (1963) among a wide range of other residential, commercial, and civic buildings.¹⁴⁹ Philadelphia based John McShain, Inc. was one of the largest construction contractors in the United States in the 1930s and 1940s, with prominent projects including the Pentagon, the State Department Building and the Jefferson Memorial.¹⁵⁰

Regrettably the school struggled with high profile incidents of violence over the course of the late 1960s and 1970s, including the death of teacher in 1975 while attempting to intervene in a fight between students.¹⁵¹ The Baltimore school board closed the school for a 3 day period in May 1975 to allow teachers and administrators and opportunity to reorganize and institute new disciplinary policies.¹⁵² Both the incidence of violence and the responses by teachers and administrators occurred within the context of school desegregation efforts in the early 1970s.

Lafayette Elementary School, 1963 (The Empowerment Academy)

In May 1962, the Baltimore Department of Education announced plans to construct the Lafayette Elementary School at 801 Braddish Avenue with 24 classrooms, two kindergarten rooms, a library, auditorium, gymnasium and cafeteria. Designed by Baltimore architect Benjamin Brotman, the new school could accommodate 820 students, allowing some relief for overcrowding at Mary E. Rodman Elementary School, School No. 145.¹⁵³ Born December 25, 1912, Brotman studied design at the at the Maryland Institute and Johns Hopkins University, then worked as the Chief Draftsman in the office of Hal A. Miller from 1948 to 1951 before starting his own firm in 1954.¹⁵⁴

Philadelphia based non-union contractor John J. Driscoll Co. received the contract at a cost of \$940,000 and construction began in June 1962.¹⁵⁵ While the contractor anticipated within a few months in August 1963, union officials suggested that due to "shoddy workmanship" the contractor had committed a

¹⁴⁹ "Meyer & Ayers -- Philadelphia Architects and Buildings."

¹⁵⁰ Fowler, "John McShain, 90, Constructor Of Pentagon and Kennedy Center."

¹⁵¹ Additional publicized incidents of crime at the school include a mugging in 1965, vandalism at the school in 1969, an incidence of violent crime in 1969, an assault on teacher in 1971, vandalism in 1974 and 1975, a weapons charge against a student in 1975, an incidence of sexual assault in 1975, and an assault on student 1982.

¹⁵² JEANNE E SADDLER, "'A new day'."

¹⁵³ "Lafayette Elementary School Is Planned"; "New School."

¹⁵⁴ "Brotman, Benjamin (b. 1915) -- Philadelphia Architects and Buildings."

¹⁵⁵ "New School."

United States Department of the Interior
National Park Service

National Register of Historic Places Continuation Sheet

B-5187
Edmondson Avenue Historic District

Name of Property

Baltimore (city), MD

County and State

Section 8 Page 31

violation of the specifications for the school construction contract. The charge prompted the city comptroller, Hyman A. Pressman to organize a commission to investigate the issue eventually finding 90 defects in the building. These defects were apparently minor, however, as the builder suggested they could repair the defects for the negligible cost of \$900.¹⁵⁶ Lafayette Square Elementary School closed in at the end of the school year in 2003. The school reopened as the Empowerment Academy, a public charter school started through Baltimore's New Schools program.

¹⁵⁶ "SCHOOL SUM PUT AT \$626."

United States Department of the Interior
National Park Service

National Register of Historic Places Continuation Sheet

B-5187
Edmondson Avenue Historic District

Name of Property

Baltimore (city), MD

County and State

Section 9 Page 1

Major Bibliographical References:

- “\$2,000,000 PLAN FOR SEWERAGE IS SENT TO P. I. C.” *The Sun (1837-1985)*, February 12, 1924.
<http://proquest.umi.com/pqdweb?did=1658432742&Fmt=7&clientId=41143&RQT=309&VName=HNP>.
(Baltimore, Merchants and Manufacturers Association, Md.), Baltimore Association of Commerce, and Chamber of Commerce of Metropolitan Baltimore. *Baltimore*. Merchants and Manufacturers Association., 1917.
- “15 HORSES PERISH.” *The Sun (1837-1985)*, April 1, 1913.
<http://proquest.umi.com/pqdweb?did=1654323262&Fmt=7&clientId=41150&RQT=309&VName=HNP>.
- “2 BUILDERS AGREE TO 30-HOUR WEEK.” *The Sun (1837-1985)*, December 9, 1932.
<http://proquest.umi.com/pqdweb?did=1794294552&Fmt=7&clientId=57002&RQT=309&VName=HNP>.
- “2500 block Harlem Ave. is atypical slice of Baltimore.” *Afro-American (1893-1988)*, August 26, 1967.
<http://proquest.umi.com/pqdweb?did=1276599512&Fmt=7&clientId=57002&RQT=309&VName=HNP>.
- “3,000 NEW PUPILS TO BE ENROLLED.” *The Sun (1837-1985)*, September 2, 1933.
<http://proquest.umi.com/pqdweb?did=1671271552&Fmt=7&clientId=57002&RQT=309&VName=HNP>.
- “8 GROUPS ASK RESIGNATION OF DR. J. F. HEMFEL.” *The Sun (1837-1985)*, September 23, 1925.
<http://proquest.umi.com/pqdweb?did=1659382382&Fmt=7&clientId=57002&RQT=309&VName=HNP>.
- “Additions At Polytechnic And Govans School Open.” *The Sun (1837-1985)*, February 3, 1931.
<http://proquest.umi.com/pqdweb?did=1637179432&Fmt=7&clientId=57002&RQT=309&VName=HNP>.
- “ALLOTS \$745,000 FOR TWO SCHOOLS.” *The Sun (1837-1985)*, August 4, 1931.
<http://proquest.umi.com/pqdweb?did=1669880052&Fmt=7&clientId=57002&RQT=309&VName=HNP>.
- “Ancestry.com - 1910 United States Federal Census - Harry M Mchale.”
http://search.ancestry.com/content/viewerpf.aspx?h=10370465&db=1910USCenIndex&iid=MDT624_558-0398&sp=0.
- “Ancestry.com - 1910 United States Federal Census - John B Piel.”
http://search.ancestry.com/content/viewerpf.aspx?h=148683558&db=1910USCenIndex&iid=MDT624_560-0342&sp=0.
- “Ancestry.com - 1910 United States Federal Census - John K Mciver.”
http://search.ancestry.com/content/viewerpf.aspx?h=10408053&db=1910USCenIndex&iid=MDT624_560-0271&sp=0.

United States Department of the Interior
National Park Service

National Register of Historic Places Continuation Sheet

B-5187
Edmondson Avenue Historic District

Name of Property

Baltimore (city), MD

County and State

Section 9 Page 2

- “Ancestry.com - 1920 United States Federal Census - Harry M Nichols.”
http://search.ancestry.com/content/viewerpf.aspx?h=102745494&db=1920usfedcen&iid=MDT625_659-1006&sp=0.
- “Ancestry.com - 1930 United States Federal Census - Harry M Nichols.”
http://search.ancestry.com/content/viewerpf.aspx?h=114102496&db=1930usfedcen&iid=MDT626_844-0883&sp=0.
- “Ancestry.com - 1930 United States Federal Census - John F Piel.”
http://search.ancestry.com/content/viewerpf.aspx?h=105007547&db=1930usfedcen&iid=MDT626_861-0751&sp=0.
- “Ancestry.com - U.S. World War II Draft Registration Cards, 1942 - Harry M Nichols.”
<http://search.ancestry.com/content/viewerpf.aspx?h=2499300&db=WWIIIdraft&iid=MD-2242653-2581&sp=0>.
- “Ancestry.com - World War I Draft Registration Cards, 1917-1918 - John Frederick Piel.”
<http://search.ancestry.com/content/viewerpf.aspx?h=54913&db=WWIdraft&iid=MD-1684141-2454&sp=0>.
- “Article 2 -- No Title.” *The Sun (1837-1985)*, September 3, 1923.
<http://proquest.umi.com/pqdweb?did=1658179522&Fmt=7&clientId=41143&RQT=309&VName=HNP>.
- AVERY McBEE. ““Bonaparte” Of Building.” *The Sun (1837-1985)*, June 18, 1939.
<http://proquest.umi.com/pqdweb?did=1870488532&Fmt=7&clientId=41143&RQT=309&VName=HNP>.
- “BIDS ARE OPENED FOR NEW SCHOOL.” *The Sun (1837-1985)*, August 18, 1932.
<http://proquest.umi.com/pqdweb?did=1670641162&Fmt=7&clientId=57002&RQT=309&VName=HNP>.
- “BIG REAL ESTATE DEAL.” *The Sun (1837-1985)*, June 30, 1906.
<http://proquest.umi.com/pqdweb?did=1876678852&Fmt=7&clientId=41143&RQT=309&VName=HNP>.
- “Bishop Murray Ordains P.E. Priest And Deacon.” *The Sun (1837-1985)*, June 12, 1921.
<http://proquest.umi.com/pqdweb?did=1761797722&Fmt=7&clientId=41143&RQT=309&VName=HNP>.
- “Brotman, Benjamin (b. 1915) -- Philadelphia Architects and Buildings.”
http://www.philadelphiabuildings.org/pab/app/ar_display.cfm/854973.
- “BURNED AS TANK EXPLODES.” *The Sun (1837-1985)*, August 23, 1924.
<http://proquest.umi.com/pqdweb?did=1658898202&Fmt=7&clientId=41143&RQT=309&VName=HNP>.
- Catherine D Gunther. “Evergreen group 'terrific' in aiding stabbed members.” *The Sun (1837-1985)*, December 16, 1981.
<http://proquest.umi.com/pqdweb?did=1878121842&Fmt=7&clientId=57002&RQT=309&VName=HNP>

United States Department of the Interior
National Park Service

National Register of Historic Places Continuation Sheet

B-5187
Edmondson Avenue Historic District

Name of Property

Baltimore (city), MD

County and State

Section 9 Page 3

e=HNP.

“CHURCH ON CIRCUS GROUNDS.” *The Sun (1837-1985)*, May 27, 1921.

<http://proquest.umi.com/pqdweb?did=1771483452&Fmt=7&clientId=41143&RQT=309&VName=e=HNP>

“Church Vestibule Request Opposed.” *The Sun (1837-1985)*, July 28, 1954.

<http://proquest.umi.com/pqdweb?did=1687525312&Fmt=7&clientId=57002&RQT=309&VName=e=HNP>

“CITY SLATES NEW PROJECTS.” *The Sun (1837-1985)*, April 20, 1955.

<http://proquest.umi.com/pqdweb?did=1688128032&Fmt=7&clientId=57002&RQT=309&VName=e=HNP>

“Classified Ad 12 -- No Title.” *The Sun (1837-1985)*, September 26, 1907.

<http://proquest.umi.com/pqdweb?did=1657279592&Fmt=7&clientId=41143&RQT=309&VName=e=HNP>

“Classified Ad 14 -- No Title.” *The Sun (1837-1985)*, September 18, 1924.

<http://proquest.umi.com/pqdweb?did=1658948332&Fmt=7&clientId=41143&RQT=309&VName=e=HNP>

“Classified Ad 17 -- No Title.” *The Sun (1837-1985)*, January 7, 1951.

<http://proquest.umi.com/pqdweb?did=1681043642&Fmt=7&clientId=41143&RQT=309&VName=e=HNP>

“Classified Ad 2 -- No Title.” *The Sun (1837-1985)*, December 14, 1927.

<http://proquest.umi.com/pqdweb?did=1660566752&Fmt=7&clientId=57002&RQT=309&VName=e=HNP>

“Classified Ad 20 -- No Title.” *The Sun (1837-1985)*, April 5, 1908.

<http://proquest.umi.com/pqdweb?did=1746811252&Fmt=7&clientId=41143&RQT=309&VName=e=HNP>

“Classified Ad 24 -- No Title.” *The Sun (1837-1985)*, May 1, 1925.

<http://proquest.umi.com/pqdweb?did=1772042732&Fmt=7&clientId=57002&RQT=309&VName=e=HNP>

“Classified Ad 3 -- No Title.” *The Sun (1837-1985)*, March 4, 1928.

<http://proquest.umi.com/pqdweb?did=1827208422&Fmt=7&clientId=57002&RQT=309&VName=e=HNP>

“Classified Ad 3 -- No Title.” *The Sun (1837-1985)*, March 17, 1940.

<http://proquest.umi.com/pqdweb?did=1675796852&Fmt=7&clientId=57002&RQT=309&VName=e=HNP>

“Classified Ad 3 -- No Title.” *The Sun (1837-1985)*, May 29, 1951.

<http://proquest.umi.com/pqdweb?did=1872852492&Fmt=7&clientId=57002&RQT=309&VName=e=HNP>

“Classified Ad 30 -- No Title.” *The Sun (1837-1985)*, August 2, 1950.

United States Department of the Interior
National Park Service

National Register of Historic Places Continuation Sheet

B-5187
Edmondson Avenue Historic District

Name of Property

Baltimore (city), MD

County and State

Section 9 Page 4

- <http://proquest.umi.com/pqdweb?did=1680665552&Fmt=7&clientId=2039&RQT=309&VName=HNP>.
- “Classified Ad 5 -- No Title.” *The Sun (1837-1985)*, October 10, 1924.
<http://proquest.umi.com/pqdweb?did=1658985332&Fmt=7&clientId=41143&RQT=309&VName=HNP>.
- “Classified Ad 5 -- No Title.” *The Sun (1837-1985)*, May 1, 1926.
<http://proquest.umi.com/pqdweb?did=1659666072&Fmt=7&clientId=57002&RQT=309&VName=HNP>.
- “Classified Ad 5 -- No Title.” *The Sun (1837-1985)*, September 29, 1927.
<http://proquest.umi.com/pqdweb?did=1824159422&Fmt=7&clientId=57002&RQT=309&VName=HNP>.
- “Classified Ad 6 -- No Title.” *The Sun (1837-1985)*, June 5, 1926.
<http://proquest.umi.com/pqdweb?did=1659881052&Fmt=7&clientId=57002&RQT=309&VName=HNP>.
- “Contract Is Let On New School.” *The Sun (1837-1985)*, October 23, 1959.
<http://proquest.umi.com/pqdweb?did=1702117822&Fmt=7&clientId=57002&RQT=309&VName=HNP>.
- “COUNCILMEN SEE TRACKS.” *The Sun (1837-1985)*, February 17, 1912.
<http://proquest.umi.com/pqdweb?did=1652718862&Fmt=7&clientId=57002&RQT=309&VName=HNP>.
- “DEATHS.” *The Sun (1837-1985)*, August 4, 1970.
<http://proquest.umi.com/pqdweb?did=1759528182&Fmt=7&clientId=41143&RQT=309&VName=HNP>.
- Dennis Crosby. “Dunbar: Progress Report.” *The Sun (1837-1985)*, August 8, 1966.
<http://proquest.umi.com/pqdweb?did=1728476952&Fmt=7&clientId=57002&RQT=309&VName=HNP>.
- “Developers Will Share Expense In Street Paving.” *The Sun (1837-1985)*, December 14, 1923.
<http://proquest.umi.com/pqdweb?did=1658398082&Fmt=7&clientId=41143&RQT=309&VName=HNP>.
- “Display Ad 3 -- No Title.” *Afro-American (1893-1988)*, December 29, 1962.
<http://proquest.umi.com/pqdweb?did=1342764912&Fmt=7&clientId=57002&RQT=309&VName=HNP>.
- “Display Ad 40 -- No Title.” *The Sun (1837-1985)*, March 31, 1940.
<http://proquest.umi.com/pqdweb?did=1870680762&Fmt=7&clientId=57002&RQT=309&VName=HNP>.
- “Display Ad 51 -- No Title.” *The Sun (1837-1985)*, December 21, 1927.
<http://proquest.umi.com/pqdweb?did=1660575922&Fmt=7&clientId=57002&RQT=309&VName=HNP>.

United States Department of the Interior
National Park Service

National Register of Historic Places Continuation Sheet

B-5187
Edmondson Avenue Historic District

Name of Property

Baltimore (city), MD

County and State

Section 9 Page 5

- “Dr. Gildersleeve Hale And Hearty At Ninety-One.” *The Sun (1837-1985)*, October 24, 1922.
<http://proquest.umi.com/pqdweb?did=1656770792&Fmt=7&clientId=57002&RQT=309&VName=HNP>.
- “DR. HOLMES FUNERAL SET.” *The Sun (1837-1985)*, September 25, 1968.
<http://proquest.umi.com/pqdweb?did=1731366282&Fmt=7&clientId=57002&RQT=309&VName=HNP>.
- “EDMONDSON TERRACLES HAVE FOUND A HOME.” *The Sun (1837-1985)*, February 15, 1914.
<http://proquest.umi.com/pqdweb?did=1753803332&Fmt=7&clientId=57002&RQT=309&VName=HNP>.
- EDWARD C BURKS. “BUDGET O.K.'D BUT TAX RATE IS UNDECIDED.” *The Sun (1837-1985)*, November 28, 1953.
<http://proquest.umi.com/pqdweb?did=1686925602&Fmt=7&clientId=57002&RQT=309&VName=HNP>.
- “ESTATE OF THE LATE A. S. ABELL.” *The Sun (1837-1985)*, March 26, 1906.
<http://proquest.umi.com/pqdweb?did=1876608122&Fmt=7&clientId=41143&RQT=309&VName=HNP>.
- “FOR 92 NEW HOUSES.” *The Sun (1837-1985)*, April 18, 1907.
<http://proquest.umi.com/pqdweb?did=1657041132&Fmt=7&clientId=41143&RQT=309&VName=HNP>.
- “FOR NEW APARTMENTS.” *The Sun (1837-1985)*, June 7, 1908.
<http://proquest.umi.com/pqdweb?did=1657529222&Fmt=7&clientId=41143&RQT=309&VName=HNP>.
- “FOR STORE AND OFFICES.” *The Sun (1837-1985)*, September 24, 1904.
<http://proquest.umi.com/pqdweb?did=1760833112&Fmt=7&clientId=41143&RQT=309&VName=HNP>.
- Fowler, Glenn. “John McShain, 90, Constructor Of Pentagon and Kennedy Center.” *The New York Times*, September 19, 1989, sec. Obituaries.
<http://www.nytimes.com/1989/09/19/obituaries/john-mcshain-90-constructor-of-pentagon-and-kennedy-center.html?pagewanted=1>.
- “G. W. Schoenhals Dies At His Home.” *The Sun (1837-1985)*, October 5, 1963.
<http://proquest.umi.com/pqdweb?did=1716664502&Fmt=7&clientId=41143&RQT=309&VName=HNP>.
- “GAIL PROPERTY SOLD.” *The Sun (1837-1985)*, August 28, 1908.
<http://proquest.umi.com/pqdweb?did=1774419642&Fmt=7&clientId=41150&RQT=309&VName=HNP>.
- “GIRLS' CONFERENCE TO OPEN NEXT WEEK.” *The Sun (1837-1985)*, May 3, 1924.
<http://proquest.umi.com/pqdweb?did=1658664242&Fmt=7&clientId=41143&RQT=309&VName=HNP>.

United States Department of the Interior
National Park Service

National Register of Historic Places Continuation Sheet

B-5187
Edmondson Avenue Historic District

Name of Property

Baltimore (city), MD

County and State

Section 9 Page 6

- “Growth In Goose Hill Section Retarded By Lack Of Car Service.” *The Sun (1837-1985)*, May 20, 1923.
<http://proquest.umi.com/pqdweb?did=1658061922&Fmt=7&clientId=2039&RQT=309&VName=HNP>.
- Hall, Clayton Colman. *Baltimore: its history and its people*. Vol. 3. Lewis Historical Publishing Co, 1912.
- “HARFORD FARM SOLD.” *The Sun (1837-1985)*, February 25, 1913.
<http://proquest.umi.com/pqdweb?did=1868816622&Fmt=7&clientId=57002&RQT=309&VName=HNP>.
- Hayward, Mary Ellen, and Charles Belfoure. *The Baltimore rowhouse*. Princeton Architectural Press, 2001.
- Hayward, Mary Ellen, and Frank R. Shivers. *The Architecture of Baltimore*. JHU Press, 2004.
- Hirsch, Arnold Richard. *Making the second ghetto: race and housing in Chicago, 1940-1960*. University of Chicago Press, 1998.
- “Home Buyer Standing Guard Against Hoodlums.” *Afro-American (1893-1988)*, July 29, 1950.
<http://proquest.umi.com/pqdweb?did=1343145612&Fmt=7&clientId=2039&RQT=309&VName=HNP>.
- “HOTEL JUNKER FINISHED.” *The Sun (1837-1985)*, July 20, 1905.
<http://proquest.umi.com/pqdweb?did=1761102282&Fmt=7&clientId=57002&RQT=309&VName=HNP>.
- “Immanuel Church To Break Ground For New Building.” *The Sun (1837-1985)*, April 6, 1957.
<http://proquest.umi.com/pqdweb?did=1702334492&Fmt=7&clientId=41143&RQT=309&VName=HNP>.
- “Influx Of Students Taxes Baltimore School Facilities.” *The Sun (1837-1985)*, September 9, 1953.
<http://proquest.umi.com/pqdweb?did=1686703622&Fmt=7&clientId=57002&RQT=309&VName=HNP>.
- JAMES D DILTS. “Being avoided by 3-A is Rosemont's success story.” *The Sun (1837-1985)*, March 29, 1976.
<http://proquest.umi.com/pqdweb?did=1771799982&Fmt=7&clientId=41143&RQT=309&VName=HNP>.
- JANELEE KEIDEL. “An expressway bridges a gulf between people.” *The Sun (1837-1985)*, August 17, 1969.
<http://proquest.umi.com/pqdweb?did=1750253082&Fmt=7&clientId=57002&RQT=309&VName=HNP>.
- JEANNE E SADDLER. “A new day'.” *The Sun (1837-1985)*, June 2, 1975.
<http://proquest.umi.com/pqdweb?did=1745704342&Fmt=7&clientId=57002&RQT=309&VName=HNP>.
- “Lafayette Elementary School Is Planned.” *The Sun (1837-1985)*, May 17, 1962.
<http://proquest.umi.com/pqdweb?did=1709287792&Fmt=7&clientId=41143&RQT=309&VName=HNP>.

United States Department of the Interior
National Park Service

National Register of Historic Places Continuation Sheet

B-5187
Edmondson Avenue Historic District

Name of Property

Baltimore (city), MD

County and State

Section 9 Page 7

- e=HNP.
- “Legal Notice 1 -- No Title.” *The Sun (1837-1985)*, December 24, 1921.
<http://proquest.umi.com/pqdweb?did=1656264972&Fmt=7&clientId=57002&RQT=309&VName=e=HNP>.
- “LETTERS to the EDITOR.” *The Sun (1837-1985)*, July 4, 1929.
<http://proquest.umi.com/pqdweb?did=1661554712&Fmt=7&clientId=57002&RQT=309&VName=e=HNP>.
- Linda Flint McClelland, National Park Service, and David L. Ames, University of Delaware. *Historic Residential Suburbs: Guidelines for Evaluation and Documentation for the National Register of Historic Places*. National Register Bulletin. U.S. Department of the Interior, National Park Service, 2002. <http://www.nps.gov/history/nr/publications/bulletins/suburbs/index.htm>.
- “Local Moose Women To Attend Convention.” *The Sun (1837-1985)*, August 31, 1933.
<http://proquest.umi.com/pqdweb?did=1671270072&Fmt=7&clientId=57002&RQT=309&VName=e=HNP>.
- Lula Garrett. “Change-the-Address New Game on Baltimore Front.” *Afro-American (1893-1988)*, July 9, 1949.
<http://proquest.umi.com/pqdweb?did=1343035992&Fmt=7&clientId=2039&RQT=309&VName=e=HNP>.
- “MANY RESIDENCES SOLD.” *The Sun (1837-1985)*, August 14, 1907.
<http://proquest.umi.com/pqdweb?did=1657620242&Fmt=7&clientId=41143&RQT=309&VName=e=HNP>.
- Massey, Douglas S., and Nancy A. Denton. *American apartheid: segregation and the making of the underclass*. Harvard University Press, 1993.
- “MAYOR SPEAKS AT CONCERT.” *The Sun (1837-1985)*, February 23, 1921.
<http://proquest.umi.com/pqdweb?did=1655858652&Fmt=7&clientId=57002&RQT=309&VName=e=HNP>.
- “Methodist Church Burns Mortgage.” *The Sun (1837-1985)*, November 3, 1947.
<http://proquest.umi.com/pqdweb?did=1678449302&Fmt=7&clientId=57002&RQT=309&VName=e=HNP>.
- “Meyer & Ayers -- Philadelphia Architects and Buildings.”
http://www.philadelphiabuildings.org/pab/app/ar_display.cfm/801888.
- MOLLIE HILTON. “Baltimore Then And Now.” *The Sun (1837-1985)*, August 31, 1930.
<http://proquest.umi.com/pqdweb?did=1669454192&Fmt=7&clientId=2039&RQT=309&VName=e=HNP>.
- “NEGRO GAINS SEEN SLIGHT.” *The Sun (1837-1985)*, March 2, 1958.
<http://proquest.umi.com/pqdweb?did=1776786832&Fmt=7&clientId=2039&RQT=309&VName=e=HNP>.
- “Neighbors Protest Conduct Of Church.” *Afro-American (1893-1988)*, November 22, 1952.

United States Department of the Interior
National Park Service

National Register of Historic Places Continuation Sheet

B-5187
Edmondson Avenue Historic District

Name of Property

Baltimore (city), MD

County and State

Section 9 Page 8

- <http://proquest.umi.com/pqdweb?did=1343428012&Fmt=7&clientId=57002&RQT=309&VName=HNP>.
- “New Harlem Park M. E. Church Will Be Dedicated Tomorrow.” *The Sun (1837-1985)*, November 20, 1926.
<http://proquest.umi.com/pqdweb?did=1773468332&Fmt=7&clientId=57002&RQT=309&VName=HNP>.
- “New Low Rent Units On Cemetery Land.” *The Sun (1837-1985)*, May 5, 1968.
<http://proquest.umi.com/pqdweb?did=1730835272&Fmt=7&clientId=57002&RQT=309&VName=HNP>.
- “New School.” *The Sun (1837-1985)*, June 3, 1962.
<http://proquest.umi.com/pqdweb?did=1709354192&Fmt=7&clientId=41143&RQT=309&VName=HNP>.
- “OLD CIRCUS GROUNDS WILL BE SCHOOL SITE.” *The Sun (1837-1985)*, April 17, 1923.
<http://proquest.umi.com/pqdweb?did=1658019252&Fmt=7&clientId=57002&RQT=309&VName=HNP>.
- “Open Air Services At Many Churches.” *The Sun (1837-1985)*, July 12, 1913.
<http://proquest.umi.com/pqdweb?did=1868960512&Fmt=7&clientId=57002&RQT=309&VName=HNP>.
- Orser, W. Edward. *Blockbusting in Baltimore: the Edmondson Village story*. University Press of Kentucky, 1994.
- “Other 12 -- No Title.” *The Sun (1837-1985)*, November 29, 1916.
<http://proquest.umi.com/pqdweb?did=1654729742&Fmt=7&clientId=57002&RQT=309&VName=HNP>.
- “Other 2 -- No Title.” *The Sun (1837-1985)*, June 9, 1921.
<http://proquest.umi.com/pqdweb?did=1655981782&Fmt=7&clientId=41143&RQT=309&VName=HNP>.
- “Other 23 -- No Title.” *The Sun (1837-1985)*, April 5, 1924.
<http://proquest.umi.com/pqdweb?did=1658601872&Fmt=7&clientId=41143&RQT=309&VName=HNP>.
- “Other 5 -- No Title.” *The Sun (1837-1985)*, May 16, 1967.
<http://proquest.umi.com/pqdweb?did=1729529772&Fmt=7&clientId=57002&RQT=309&VName=HNP>.
- “Our Readers Write.” *The Sun (1837-1985)*, August 5, 1951.
<http://proquest.umi.com/pqdweb?did=1681510042&Fmt=7&clientId=2039&RQT=309&VName=HNP>.
- “P.E. CHURCHMEN FAVOR ANOTHER CONGREGATION.” *The Sun (1837-1985)*, January 26, 1922.
<http://proquest.umi.com/pqdweb?did=1796325522&Fmt=7&clientId=41143&RQT=309&VName=HNP>.

United States Department of the Interior
National Park Service

National Register of Historic Places Continuation Sheet

B-5187
Edmondson Avenue Historic District

Name of Property

Baltimore (city), MD

County and State

Section 9 Page 9

e=HNP.

“Philip Vizzini, 95, builder of 42 schools - Baltimore Sun.” http://articles.baltimoresun.com/1995-03-18/news/1995077055_1_vizzini-ellis-island-philip.

“PIEL CO. TO SPEND \$75,000.” *The Sun (1837-1985)*, March 31, 1909.

<http://proquest.umi.com/pqdweb?did=1653678332&Fmt=7&clientId=41143&RQT=309&VName=e=HNP>.

Pietila, Antero. *Not in my neighborhood: how bigotry shaped a great American city*. Ivan R. Dee, 2010.

“PLANNING NEW FIGHT ON FILLING STATION.” *The Sun (1837-1985)*, July 26, 1925.

<http://proquest.umi.com/pqdweb?did=1772187362&Fmt=7&clientId=57002&RQT=309&VName=e=HNP>.

“PLANS COMPLETED TO EQUIP HOSPITAL.” *The Sun (1837-1985)*, June 29, 1923.

<http://proquest.umi.com/pqdweb?did=1658109532&Fmt=7&clientId=41143&RQT=309&VName=e=HNP>.

“PLANT TO COST \$80,000.” *The Sun (1837-1985)*, June 20, 1913.

<http://proquest.umi.com/pqdweb?did=1654327852&Fmt=7&clientId=57002&RQT=309&VName=e=HNP>.

“Planting project due for school children.” *The Sun (1837-1985)*, March 15, 1972.

<http://proquest.umi.com/pqdweb?did=1752492652&Fmt=7&clientId=57002&RQT=309&VName=e=HNP>.

“POPULATION MOVE STUMPS SCHOOL BOARD.” *The Sun (1837-1985)*, September 19, 1952.

<http://proquest.umi.com/pqdweb?did=1682394772&Fmt=7&clientId=57002&RQT=309&VName=e=HNP>.

“PROTECTIVE GROUPS FORM ASSOCIATION.” *The Sun (1837-1985)*, May 14, 1925.

<http://proquest.umi.com/pqdweb?did=1659239092&Fmt=7&clientId=57002&RQT=309&VName=e=HNP>.

“PROTEST MEETING FEAST OF AMITY.” *The Sun (1837-1985)*, November 9, 1929.

<http://proquest.umi.com/pqdweb?did=1661765892&Fmt=7&clientId=57002&RQT=309&VName=e=HNP>.

“Racial Hatred Blamed in Baltimore Arson Case.” *Afro-American (1893-1988)*, August 28, 1948.

<http://proquest.umi.com/pqdweb?did=1374842352&Fmt=7&clientId=2039&RQT=309&VName=e=HNP>.

“REAL ESTATE DEALS AND BUILDING NEWS.” *The Sun (1837-1985)*, March 17, 1923.

<http://proquest.umi.com/pqdweb?did=1656904872&Fmt=7&clientId=57002&RQT=309&VName=e=HNP>.

“REAL ESTATE DEALS AND BUILDING NEWS.” *The Sun (1837-1985)*, June 14, 1923.

<http://proquest.umi.com/pqdweb?did=1658084062&Fmt=7&clientId=41143&RQT=309&VName=e=HNP>.

“REAL ESTATE DEALS AND BUILDING NEWS.” *The Sun (1837-1985)*, February 6, 1924.

United States Department of the Interior
National Park Service

National Register of Historic Places Continuation Sheet

B-5187
Edmondson Avenue Historic District

Name of Property

Baltimore (city), MD

County and State

Section 9 Page 10

- <http://proquest.umi.com/pqdweb?did=1762101442&Fmt=7&clientId=41143&RQT=309&VName=HNP>.
- “REAL ESTATE DEALS AND BUILDING NEWS.” *The Sun (1837-1985)*, March 1, 1924.
<http://proquest.umi.com/pqdweb?did=1658455652&Fmt=7&clientId=57002&RQT=309&VName=HNP>.
- “REAL ESTATE DEALS AND BUILDING NEWS.” *The Sun (1837-1985)*, June 18, 1924.
<http://proquest.umi.com/pqdweb?did=1658784662&Fmt=7&clientId=41143&RQT=309&VName=HNP>.
- “REAL ESTATE DEALS AND BUILDING NEWS.” *The Sun (1837-1985)*, June 28, 1924.
<http://proquest.umi.com/pqdweb?did=1658807572&Fmt=7&clientId=41143&RQT=309&VName=HNP>.
- “REAL ESTATE DEALS AND BUILDING NEWS.” *The Sun (1837-1985)*, July 2, 1925.
<http://proquest.umi.com/pqdweb?did=1772131182&Fmt=7&clientId=41143&RQT=309&VName=HNP>.
- “REAL ESTATE DEALS AND BUILDING NEWS.” *The Sun (1837-1985)*, January 4, 1941.
<http://proquest.umi.com/pqdweb?did=1676419472&Fmt=7&clientId=41143&RQT=309&VName=HNP>.
- “Real Estate Transaction 1 -- No Title.” *The Sun (1837-1985)*, April 4, 1922.
<http://proquest.umi.com/pqdweb?did=1656460032&Fmt=7&clientId=57002&RQT=309&VName=HNP>.
- “Real Estate Transaction 1 -- No Title.” *The Sun (1837-1985)*, June 29, 1922.
<http://proquest.umi.com/pqdweb?did=1761894102&Fmt=7&clientId=41143&RQT=309&VName=HNP>.
- “Real Estate Transaction 1 -- No Title.” *The Sun (1837-1985)*, June 8, 1924.
<http://proquest.umi.com/pqdweb?did=1658757632&Fmt=7&clientId=41143&RQT=309&VName=HNP>.
- “Real Estate Transaction 1 -- No Title.” *The Sun (1837-1985)*, November 21, 1924.
<http://proquest.umi.com/pqdweb?did=1659083912&Fmt=7&clientId=57002&RQT=309&VName=HNP>.
- “Real Estate Transaction 1 -- No Title.” *The Sun (1837-1985)*, January 15, 1956.
<http://proquest.umi.com/pqdweb?did=1776497812&Fmt=7&clientId=41143&RQT=309&VName=HNP>.
- “Real Estate Transaction 2 -- No Title.” *The Sun (1837-1985)*, June 28, 1922.
<http://proquest.umi.com/pqdweb?did=1656605062&Fmt=7&clientId=57002&RQT=309&VName=HNP>.
- “REAL ESTATES DEALS AND BUILDING NEWS.” *The Sun (1837-1985)*, February 13, 1923.
<http://proquest.umi.com/pqdweb?did=1657919292&Fmt=7&clientId=57002&RQT=309&VName=HNP>.

United States Department of the Interior
National Park Service

National Register of Historic Places Continuation Sheet

B-5187
Edmondson Avenue Historic District

Name of Property

Baltimore (city), MD

County and State

Section 9 Page 11

- “REALTY AND BUILDING.” *The Sun (1837-1985)*, February 7, 1903.
<http://proquest.umi.com/pqdweb?did=1786422962&Fmt=7&clientId=41143&RQT=309&VName=HNP>.
- “REALTY BOOM CONTINUES.” *The Sun (1837-1985)*, September 6, 1907.
<http://proquest.umi.com/pqdweb?did=1746561002&Fmt=7&clientId=41143&RQT=309&VName=HNP>.
- “REFORMED CHURCH ACQUIRES NEW SITE.” *The Sun (1837-1985)*, December 6, 1924.
<http://proquest.umi.com/pqdweb?did=1659109842&Fmt=7&clientId=57002&RQT=309&VName=HNP>.
- “Rev. Doswell elevated to bishopric.” *Afro-American (1893-1988)*, September 1, 1962.
<http://proquest.umi.com/pqdweb?did=1342723072&Fmt=7&clientId=57002&RQT=309&VName=HNP>.
- “Rosemont won I-170 battle; war continues.” *The Sun (1837-1985)*, June 1, 1980.
<http://proquest.umi.com/pqdweb?did=1791887142&Fmt=7&clientId=57002&RQT=309&VName=HNP>.
- Scharf, John Thomas. *The Chronicles of Baltimore*. Turnbull Bros., 1874.
- “SCHOOL SUM PUT AT \$626.” *The Sun (1837-1985)*, April 1, 1965.
<http://proquest.umi.com/pqdweb?did=1719997102&Fmt=7&clientId=41143&RQT=309&VName=HNP>.
- “School Within School' Idea O.K.d.” *The Sun (1837-1985)*, November 21, 1958.
<http://proquest.umi.com/pqdweb?did=1690884072&Fmt=7&clientId=57002&RQT=309&VName=HNP>.
- “SHIPLEY TRACT SOLD.” *The Sun (1837-1985)*, July 3, 1906.
<http://proquest.umi.com/pqdweb?did=1646958812&Fmt=7&clientId=41143&RQT=309&VName=HNP>.
- “SOUTHEASTERN SCHOOL SITE IS SELECTED.” *The Sun (1837-1985)*, December 31, 1930.
<http://proquest.umi.com/pqdweb?did=1792627182&Fmt=7&clientId=57002&RQT=309&VName=HNP>.
- “Stockhausen, Charles L. -- Philadelphia Architects and Buildings.”
http://www.philadelphiabuildings.org/pab/app/ar_display.cfm/825167.
- “TEN PASTORS TAKE PART.” *The Sun (1837-1985)*, July 14, 1913.
<http://proquest.umi.com/pqdweb?did=1868965162&Fmt=7&clientId=57002&RQT=309&VName=HNP>.
- “The Small Proportion Of New Housing For Negroes.” *The Sun (1837-1985)*, October 28, 1948.
<http://proquest.umi.com/pqdweb?did=1679268182&Fmt=7&clientId=2039&RQT=309&VName=HNP>.
- “TO BUILD 39 BOOSES Piel Co. Plans Extensive Work On Edmondson And ArnnaH Aves. w TO ALTER BANK BTJH-DIIfG Mr. James L. TJonolinc To Krcet 1.1 Tifo-Storj* Houses On T-

United States Department of the Interior
National Park Service

National Register of Historic Places Continuation Sheet

B-5187
Edmondson Avenue Historic District

Name of Property

Baltimore (city), MD

County and State

Section 9 Page 12

vTcntT"- Thlra Street.." *The Sun (1837-1985)*, February 17, 1911.

<http://proquest.umi.com/pqdweb?did=1747386972&Fmt=7&clientId=57002&RQT=309&VName=HNP>.

"TO LAY PAVEMENTS ON TWELVE STREETS." *The Sun (1837-1985)*, February 15, 1924.

<http://proquest.umi.com/pqdweb?did=1658433462&Fmt=7&clientId=41143&RQT=309&VName=HNP>.

"TO WORSHIP IN NEW CHURCH TOMORROW." *The Sun (1837-1985)*, May 2, 1925.

<http://proquest.umi.com/pqdweb?did=1659226342&Fmt=7&clientId=57002&RQT=309&VName=HNP>.

"Trustees Signing Contract For Church At Ground-Breaking." *The Sun (1837-1985)*, June 25, 1922.

<http://proquest.umi.com/pqdweb?did=1796388652&Fmt=7&clientId=41143&RQT=309&VName=HNP>.

"U.S. Roads Aide Agrees Greater Priorities Exist." *The Sun (1837-1985)*, February 17, 1971.

<http://proquest.umi.com/pqdweb?did=1751151132&Fmt=7&clientId=57002&RQT=309&VName=HNP>.

"WILLIAM B. THOMPSON." *The Sun (1837-1985)*, November 27, 1914.

<http://proquest.umi.com/pqdweb?did=1654257092&Fmt=7&clientId=57002&RQT=309&VName=HNP>.

"WON BY HARD WORK." *The Sun (1837-1985)*, June 7, 1899.

<http://proquest.umi.com/pqdweb?did=1647372402&Fmt=7&clientId=41143&RQT=309&VName=HNP>.

Edmondson Avenue Historic District (B-5187)
Name of Property

Baltimore (city), MD
County and State

10. Geographical Data

Acreage of Property Approximately 160 acres Baltimore West, MD quad

UTM References

(Place additional UTM references on a continuation sheet)

1	1 8	3 5 6	8 1 8	4 3	5 1	6 6 9
	Zone	Easting				
2	1 8	3 5 7	4 5 7	4 3	5 1	8 8 7

3	1 8	3 5 7	5 7 1	4 3	5 0	6 4 6
	Zone	Easting				
4	1 8	3 5 6	5 4 3	4 3	5 0	6 1 3

See continuation sheet

Verbal Boundary Description

(Describe the boundaries of the property on a continuation sheet)

Boundary Justification

(Explain why the boundaries were selected on a continuation sheet)

11. Form Prepared By

name/title Eli Pousson, Field Officer
Organization Baltimore Heritage date 10/19/10
street & number 11 1/2 West Chase Street telephone 410-332-9992
city or town Baltimore state MD zip code 21201

Additional Documentation

Submit the following items with the completed form:

Continuation Sheets

Maps

A **USGS map** (7.5 or 15 minute series) indicating the property's location.

A **Sketch map** for historic districts and properties having large acreage or numerous resources.

Photographs

Representative **black and white photographs** of the property.

Additional Items

(Check with the SHPO or FPO for any additional items)

Property Owner

(Complete this item at the request of SHPO or FPO)

name Multiple
street & number _____ telephone _____
city or town _____ state _____ zip code _____

Paperwork Reduction Statement: This information is being collected for applications to the National Register of Historic Places to nominate properties for listing or determine eligibility for listing, to list properties, and to amend existing listings. Response to this request is required to obtain a benefit in accordance with the National Historic Preservation Act, as amended (16 U.S.C. 470 *et. seq.*).

Estimated Burden Statement: Public reporting burden for this form is estimated to average 18.1 hours per response including the time for reviewing instructions, gathering and maintaining data, and completing and reviewing the form. Direct comments regarding this burden estimate or any aspect of this form to the Chief, Administrative Services Division, National Park Service, P.O. Box 37127, Washington, DC 20013-7127; and the Office of Management and Budget, Paperwork Reductions Project (1024-0018), Washington, DC 20503.

United States Department of the Interior
National Park Service

National Register of Historic Places Continuation Sheet

B-5187
Edmondson Avenue Historic District

Name of Property

Baltimore (city), MD

County and State

Section 10 Page 1

Geographical Data

Verbal Boundary Description:

The National Register boundary of the Edmondson Avenue Historic District is shown by the heavy line on the map which accompanies this documentation, drawn to the scale 1"=200'.

The boundaries of the Edmondson Avenue Historic District are roughly defined by Winchester Street, Braddish Avenue north of Edmondson Avenue, Edmondson Avenue west of Braddish Avenue, Franklinton Road north of West Franklin Street, West Franklin Street, and North Bentalou Street. St. Peters Cemetery forms the northern boundary, the adjoining railroad tracks and associated industrial development form the eastern boundary, West Franklin Street forms the southern boundary, and Franklinton Road and Braddish Avenue form the western boundary.

Boundary Justification:

The boundaries of the Edmondson Avenue Historic District are set to include the historic development of both Goose Hill and Edmondson Terrace as both areas developed through 1960. The boundaries are also drawn to conform to the neighborhood boundaries as defined by the City of Baltimore, and include the full area of Evergreen Lawn, Bridgeview/Greenlawn, and Rosemont Homeowners/Tenants, as well as the area of Midtown-Edmondson located west of the railroad tracks at the eastern edge of the district.

UNITED STATES DEPARTMENT OF THE INTERIOR
NATIONAL PARK SERVICE

NATIONAL REGISTER OF HISTORIC PLACES
EVALUATION/RETURN SHEET

REQUESTED ACTION: NOMINATION

PROPERTY Edmondson Avenue Historic District
NAME:

MULTIPLE
NAME:

STATE & COUNTY: MARYLAND, Baltimore

DATE RECEIVED: 11/11/10 DATE OF PENDING LIST: 12/13/10
DATE OF 16TH DAY: 12/28/10 DATE OF 45TH DAY: 12/27/10
DATE OF WEEKLY LIST:

REFERENCE NUMBER: 10001084

REASONS FOR REVIEW:

APPEAL: N DATA PROBLEM: N LANDSCAPE: N LESS THAN 50 YEARS: N
OTHER: N PDIL: N PERIOD: N PROGRAM UNAPPROVED: N
REQUEST: N SAMPLE: N SLR DRAFT: N NATIONAL: N

COMMENT WAIVER: N

ACCEPT RETURN REJECT 12.27.10 DATE

ABSTRACT/SUMMARY COMMENTS:

**Entered in
The National Register
of
Historic Places**

RECOM./CRITERIA _____

REVIEWER _____ DISCIPLINE _____

TELEPHONE _____ DATE _____

DOCUMENTATION see attached comments Y/N see attached SLR Y/N

If a nomination is returned to the nominating authority, the nomination is no longer under consideration by the NPS.



B-5187

1/18

2300 block Edmondson Ave, Edmondson Ave HD
Baltimore, MD

Eli Bousson
7/22/2010

View of the 2300 block of Edmondson Ave at Wheeler Ave
facing NE.

MD-BALTIMORECITY-EDMONDSONAVENUEHD-0001.TIF



HARTLEY ST

B-5187

2/18

2300 block Harlem Ave, Edmondson Ave HD

Baltimore, MD

Eli Bussan

7/22/2010

View of the 2300 block of Harlem Ave at N. Bentall St.
Facing NW.

MD - BALTIMORE CITY - EDMONDSON AVENUE HD - 0002.TIF



B-9187

3/18

2300 block W. Canvale St., Edmondson Ave. HD

Baltimore, MD

Eli Bousson

7/22/2010

View of the 2300 block of W. Canvale St. at
Wheeler Ave. Facing NE.

MD-BALTIMORECITY-EDMONDSONAVENUEHD-0003.TIF



St. Marks

B-5187

4/18

St. Mark's Institutional Baptist Church,

Edmondson Ave HD

Baltimore, MD

Eli Rousson

7/22/2010

St. Mark's Institutional Baptist Church at N. Bentalou St.
and W. Canvale St. Facing SE.

MD-BALTIMORECITY_EDMONDSONAVENUEHD-0004.TIF



B-9187

5/18

2300 block Calverton Heights Ave, Edmondson Ave HD

Baltimore, MD

Eli Rousson

7/22/2010

View of the 2300 block of Calverton Heights Ave at
Wheeler Ave facing NE.

MD-BALTIMORECITY-EDMONDSONAVENUEHD-0005.TIF



FOR SALE HERE
BUY OUR
RENOVATED
3-4 BEDROOM
HOUSES
1554 - 2200 NO
410-902-0712

B-9187

6/18

2400 block W. Franklin St., Edmondson Ave HD
Baltimore, MD

Eli Rousson

7/22/2010

View of the 2400 block of W. Franklin St. at
Wheeler Ave. Facing NW.

MD-BALTIMORECITY-EDMONDSONAVENUEHD-0006.TIF



DO NOT
ENTER

B-9187

7/18

2400 block Lauretta Ave, Edmondson Ave HD

Baltimore, MD

Eli Rousson

7/22/2010

View of the 2400 block of Lauretta Avenue at Wheeler Ave
Facing NW.

MD-BALTIMORECITY-EDMONDSONAVENUEHD-0007.TIF



B-9187

8/18

Church of the Holy Trinity, Edmondson Ave HD
Baltimore, MD

Eli Bousson

7/22/2010

Church of the Holy Trinity at W Lafayette Ave and
Wheeler Ave Facing NE.

MD-BALTIMORECITY-EDMONDSONAVENUEHD-0008.TIF



B-9187

9/18

James Mosher Elementary School, Edmondson Ave HD

Baltimore, MD

Eli Pousson

7/22/2010

James Mosher Elementary School at Wheeler Ave near
Mosher St. Facing SW.

MD-BALTIMORECITY-EDMONDSONAVENUEHD-0009.TIF



B-5187

10/18

2400 block Mosher St., Edmondson Ave. HD

Baltimore, MD

Eli Rousson

7/22/2010

View of the 2400 block of Mosher St. at N. Warwick Ave.
facing SE.

MD-BALTIMORECITY_EDMONDSONAVENUEHD_0010.TIF



B-5187

11/18

Perkins Square Baptist Church, Edmondson Ave HD

Baltimore, MD

Eli Pousson

7/22/2010

Perkins Square Baptist Church at N. Warwick Ave and
Edmondson Ave Facing NW.

MD-BALTIMORECITY-EDMONDSON AVENUE HD-0011.TIF



B-5187

12/18

Union Memorial United Methodist Church, Edmondson Ave. HD

Baltimore, MD

Eli Pousson

7/22/2010

Union Memorial United Methodist Church at Harlem Ave and
N. Warwick Avenue Facing NW.

MD-BALTIMORECITY-EDMONDSONAVENUEHD-0012.TIF



B-5187

13/18

900 block N. Warwick Ave, Edmondson Ave HD
Baltimore, MD

Eli Rousson

7/22/2010

View of the 900 block of N. Warwick Ave at Riggs Ave
facing SE.

MD-BALTIMORECITY-EDMONDSON AVENUE#D-0013.TIF



RESERVED
WHEELCHAIR ACCESSIBLE
NO PARKING

B-5187

14/18

2500 block Arunak Ave, Edmondson Ave HD

Baltimore, MD

Eli Pousson

7/22/2010

View of 2560-66 Arunak Avenue Facing NW.

MD-BALTIMORE CITY-EDMONDSON AVENUE HD-0014.TIF



B-5187

15/18

2500 block W. Lanvale St., Edmondson Ave HD

Baltimore, MD

Eli Pousson

7/22/2010

View of the 2500 block of W. Lanvale St. at Whitmore Ave
Facing NE.

MD-BALTIMORECITY_EDMONDSONAVENUEHD_0015.TIF



FOR
SALE
BY OWNER

B-5187

16/18

2500 block Mosher St., Edmondson Ave HD

Baltimore, MD

Eli Pousson

7/22/2010



B-5187

17/18

Empowerment Academy, Edmondson Ave HD

Baltimore, MD

Eli Pousson

7/22/2010

Empowerment Academy, formerly Lafayette Elementary School,
at Bradlist Ave and Lafayette Ave facing NE.



ELEMENTARY
SCHOOL

B-5187

18/18

Calverton Elementary/Middle School, Edmondson Ave HD

Baltimore, MD

Eli Passon

7/22/2010

Calverton Elementary/Middle School at Brackish Ave and
W. Lafayette Ave. Facing NE.

MD-BALTIMORECITY-EDMONDSONAVENUEHD-0018.TIF

UNITED STATES
DEPARTMENT OF THE INTERIOR
GEOLOGICAL SURVEY

BALTIMORE WEST QUADRANGLE
MARYLAND
7.5 MINUTE SERIES (TOPOGRAPHIC)
SW/4 BALTIMORE 15' QUADRANGLE

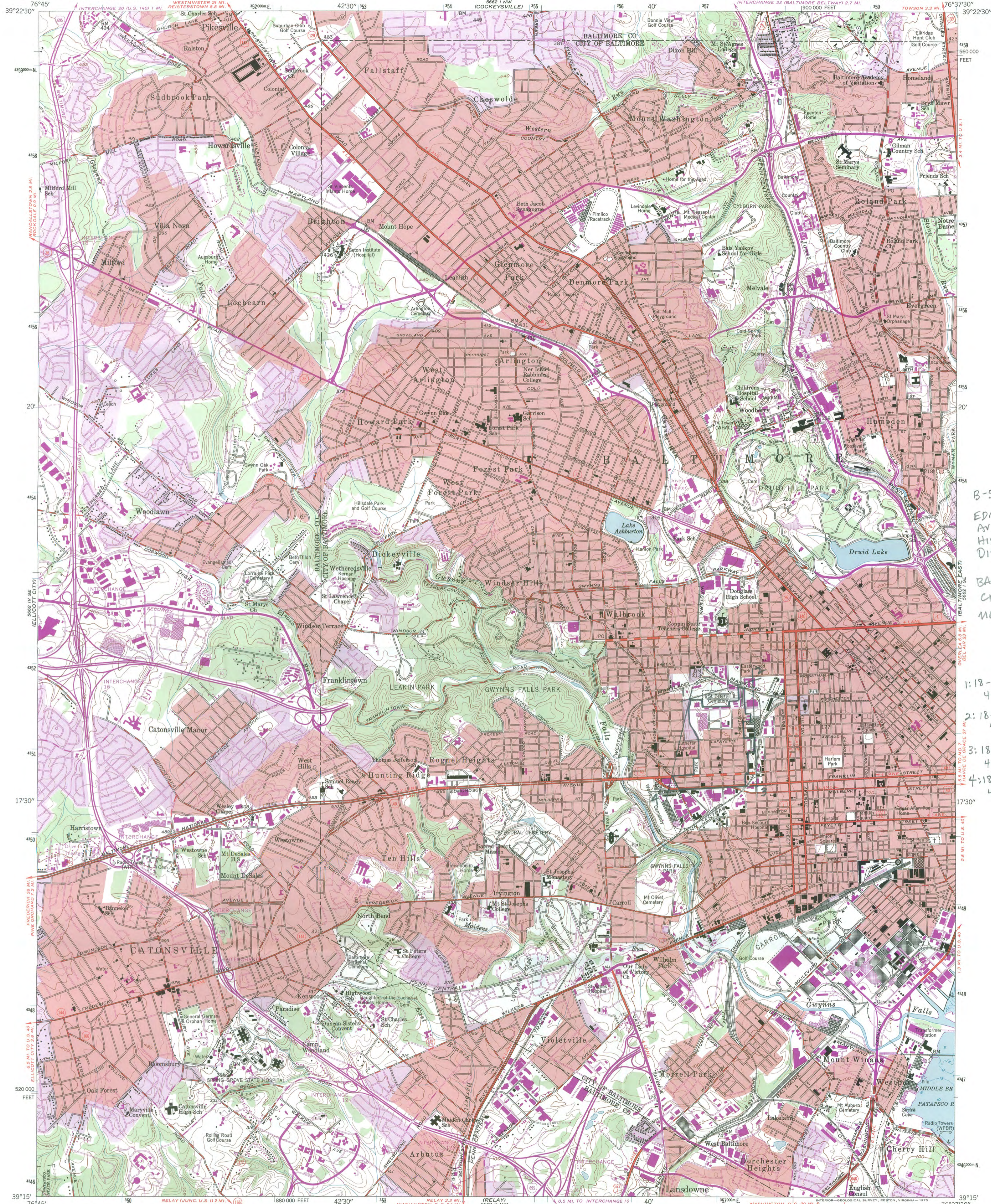

B-5187
EDMONDSON AVENUE
HISTORIC DISTRICT
BALTIMORE CITY,
MARYLAND

- 1: 18-356218-4351669
- 2: 18-357547-4351877
- 3: 18-357571-4350646
- 4: 18-356543-4350613

Mapped by the Army Map Service
Edited and published by the Geological Survey
Control by USGS, USC&GS, USCE, and City of Baltimore
Topography from aerial photographs by photogrammetric methods
Aerial photographs taken 1943. Field checked 1944
Culture revised by the Geological Survey 1953
Hydrography from USC&GS Chart 545 (1942)
Polyconic projection. 1927 North American datum
10,000-foot grid based on Maryland coordinate system,
1000-meter Universal Transverse Mercator grid ticks,
zone 18, shown in blue
Red tint indicates areas in which only landmark buildings are shown
Unchecked elevations are shown in brown
Revisions shown in purple compiled by the Geological Survey from
aerial photographs taken 1966 and 1974. This information not field checked
Purple tint indicates extension of urban areas

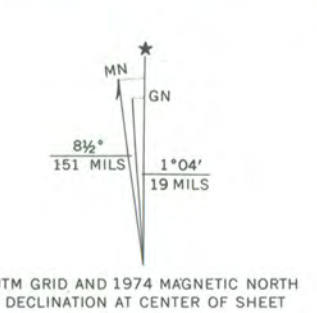

SCALE 1:24,000

CONTOUR INTERVAL 20 FEET
NATIONAL GEODETIC VERTICAL DATUM OF 1929
DEPTH CURVES AND SOUNDINGS IN FEET—DATUM IS MEAN LOW WATER
SHORELINE SHOWN REPRESENTS THE APPROXIMATE LINE OF MEAN HIGH WATER
THE MEAN RANGE OF TIDE IS APPROXIMATELY 1.1 FEET



ROAD CLASSIFICATION
Heavy-duty ——— Light-duty ———
Medium-duty ——— Unimproved dirt - - - - -
Interstate Route (red circle) U.S. Route (white circle) State Route (black circle)

THIS MAP COMPLIES WITH NATIONAL MAP ACCURACY STANDARDS
FOR SALE BY U.S. GEOLOGICAL SURVEY
DENVER, COLORADO 80225, OR RESTON, VIRGINIA 22092
A FOLDER DESCRIBING TOPOGRAPHIC MAPS AND SYMBOLS IS AVAILABLE ON REQUEST

BALTIMORE WEST, MD.
SW/4 BALTIMORE 15' QUADRANGLE
N3915-W7637.5/7.5
1953
PHOTOREVISED 1966 AND 1974
AMS 5662 1 SW—SERIES V833



Edmondson National Historic District

B-5187
EDMONDSON AVENUE HISTORIC DISTRICT
BALTIMORE CITY, MARYLAND

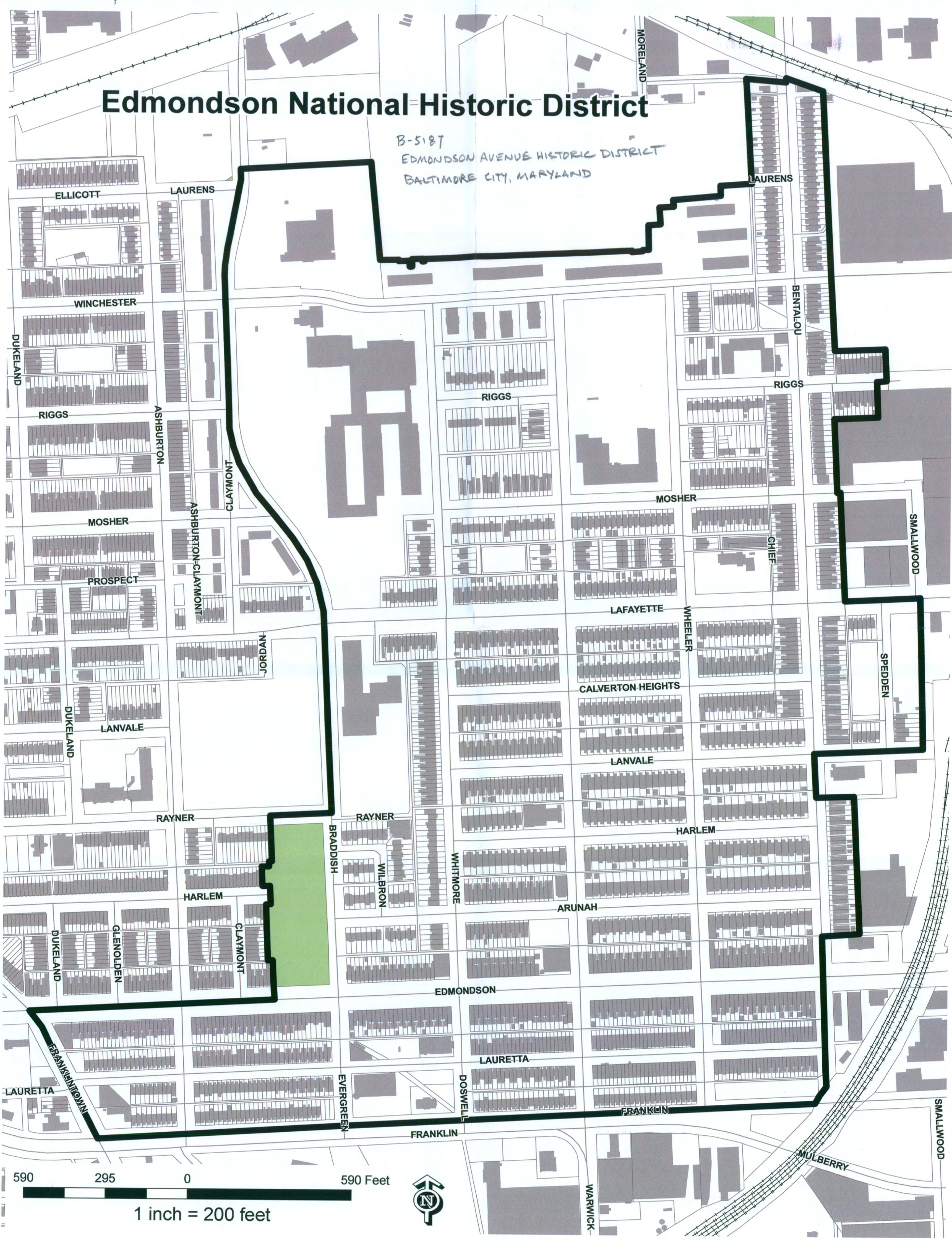

590 295 0 590 Feet

1 inch = 200 feet



MDP
Maryland Department of Planning

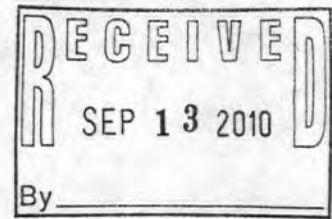

Martin O'Malley
Governor
Anthony G. Brown
Lt. Governor

Richard Eberhart Hall
Secretary
Matthew J. Power
Deputy Secretary

September 9, 2010

Mr. J. Rodney Little
Director, State Historic Preservation Officer
Maryland Historical Trust
100 Community Place
Crownsville, MD 21032-2023

STATE CLEARINGHOUSE REVIEW PROCESS

State Application Identifier: MD20100907-0906

Reply Due Date: 10/19/2010

Project Description: Historic Nomination: Edmondson Avenue Historic District

Project Location: Baltimore City

Clearinghouse Contact: Myra Barnes

Dear Mr. Little:

Thank you for submitting your project for intergovernmental review. Your participation in the Maryland Intergovernmental Review and Coordination (MIRC) process helps to ensure that your project will be consistent with the plans, programs, and objectives of State agencies and local governments.

We have forwarded your project to the following agencies and/or jurisdictions for their review and comments: the Maryland Department(s) of Natural Resources, Transportation; the County(ies) of Baltimore City; and the Maryland Department of Planning; including Maryland Historical Trust. A composite review and recommendation letter will be sent to you by the reply due date. Your project has been assigned a unique State Application Identifier that you should use on all documents and correspondence.

Please be assured that we will expeditiously process your project. The issues resolved through the MIRC process enhance the opportunities for project funding and minimize delays during project implementation.

If you need assistance or have questions, contact the State Clearinghouse staff noted above at 410-767-4490 or through e-mail at mbarnes@mdp.state.md.us. Thank you for your cooperation with the MIRC process.

Sincerely,

Linda C. Janey, J.D., Assistant Secretary
for Clearinghouse and Communications

LCJ:MB
Enclosure(s)
cc: National Register
Jan Gowing - MHT

10-0906_NRR.NEW.doc

Friday September 10 2010

WE HEREBY CERTIFY, that the annexed advertisement of Order No 758114

Maryland Historical Trust
100 COMMUNITY PLACE
CROWNSVILLE, MD 21032

was published in "THE BALTIMORE SUN" a daily newspaper printed and published in the City of Baltimore on Friday September 10 2010

The Baltimore Sun Company,
By Michele Chesbourn

Subscribed and sworn to before me this _____ day of _____ 20____,

By _____

Notary Public
My commission expires _____
7123

LEGAL NOTICES

LEGAL NOTICE

EDMONDSON AVENUE HISTORIC DISTRICT

The Edmondson Avenue Historic District, roughly bounded by Winchester Street, Braddish Avenue, Edmondson Avenue, Franklin-town Road, West Franklin Street, and North Bentlakou Street, will be considered by the Governor's Consulting Committee for nomination to the National Register of Historic Places on Tuesday, October 19, 2010.

The National Register is the official list of historic properties recognized by the Federal government for their significance in American history, architecture, archaeology, engineering, and culture. In Maryland, the nomination process is administered by the Maryland Historical Trust. The meeting will be held at 100 Community Place, Crownsville, MD 21032-2023, beginning at 10:00 a.m. interested parties are welcome to attend this meeting.

Listing in the National Register results in the following for historic properties:

1. Consideration in planning for Federal, federally or state funded, licensed and assisted projects. Federal and state legislation requires that Federal agencies allow the Advisory Council on Historic Preservation and state agencies, including the Maryland Historical Trust, opportunity to comment on all projects affecting historic properties listed in the National Register. For further information please refer to Section 36, Code of Federal Regulations, Part 800 and State Finance and Procurement Article, Section 5A-323 et seq. or call the Office of Preservation Services of the Maryland Historical Trust at (410) 514-7628.

2. Eligibility for Federal tax provisions. If a property is listed in the National Register, certain Federal tax provisions may apply. The Tax Reform Act of 1986 revises the historic preservation tax incentives authorized by Congress in the Tax Reform Act of 1976, the Revenue Act of 1978, the Tax Treatment Extension Act of 1980, the Economic Recovery Tax Act of 1981, and the Tax Reform Act of 1984, and as of January 1, 1987, provides for a 20 percent investment tax credit with a full adjustment to basis for rehabilitating historic commercial, industrial, and rental residential buildings. The former 15 percent and 20 percent investment tax credits (ITCs) for rehabilitation of older commercial buildings are combined into a single 10 percent ITC for commercial or industrial buildings built before 1936.

The Tax Treatment Extension Act of 1980 provides Federal tax deductions for charitable contributions for conservation purposes of rural interests in historically important land areas or structures. Whether these provisions are advantageous to a property owner is dependent upon the particular circumstances of the property and the owner. Because tax aspects outlined above are complex, individuals should consult legal counsel or the appropriate local Internal Revenue Service office for assistance in determining the tax consequences of the above provisions. For further information on application requirements, please refer to 36 CFR 67 or contact the Office of Preservation Services of the Maryland Historical Trust at (410) 514-7628.

3. Eligibility for a Maryland income tax credit for the rehabilitation of historic structures. For further information on the Maryland Sustainable Communities Tax Credit program, contact the Office of Preservation Services of the Maryland Historical Trust at (410) 514-7628 or visit www.marylandhistoricaltrust.net.

4. Consideration of historic values in the decision to issue a surface coal mining permit where coal is located. In accord with the Surface Mining Control and Reclamation Act of 1977, there must be consideration of historic values in the decision to issue a surface coal mining permit where coal is located. For further information, please refer to 31 CFR 700 et seq.

5. Eligibility to apply for federal and state grants and state low interest loans for historic preservation projects. To determine the present status of such grants and loans, contact the Office of Preservation Services of the Maryland Historical Trust at (410) 514-7628.

Owners of private properties nominated to the National Register have an opportunity to concur in or object to listing in accord with the National Historic Preservation Act and 36 CFR 22. Any owner or partial owner of private property who chooses to object to listing may submit to the State Historic Preservation Officer a notarized statement certifying that the party is the sole or partial owner of the private property and objects to the listing. Each owner or partial owner of private property who owns if a majority of private property owners object, a property will not be listed; however, the State Historic Preservation Officer shall submit the nomination to the Keeper of the National Register of Historic Places for a determination of eligibility of the property for listing in the National Register, if the proper-



Maryland Department of Planning
Maryland Historical Trust

Martin O'Malley
Governor

Anthony G. Brown
Lt. Governor

Richard Eberhart Hall
Secretary

Matthew J. Power
Deputy Secretary

September 17, 2010

The Honorable Stephanie Rawlings Blake
Mayor, City of Baltimore
City Hall, Room 250
100 North Holliday Street
Baltimore, Maryland 21202

RE: EDMONDSON AVENUE HISTORIC DISTRICT
Baltimore City, Maryland

Dear Mayor Rawlings Blake:

The Edmondson Avenue Historic District will be considered by the Governor's Consulting Committee for nomination to the National Register of Historic Places on Tuesday, October 19, 2010. The National Register is the official list of historic properties recognized by the Federal Government as worthy of preservation for their significance in American history, architecture, archaeology, engineering, and culture. In Maryland, the nomination process is administered by the Maryland Historical Trust. Enclosed you will find a copy of the criteria under which properties are evaluated for listing. The meeting will be held at the People's Resource Center, 100 Community Place, Crownsville, Maryland, beginning at 10:00 a.m. You are welcome to attend this meeting.

Listing in the National Register results in the following for historic properties.

1. Consideration in planning for Federal, federally or state funded, licensed and assisted projects. Federal and state legislation requires that Federal agencies allow the Advisory Council on Historic Preservation and state agencies, including the Maryland Historical Trust, opportunity to comment on all projects affecting historic properties listed in the National Register. For further information please refer to Section 36, Code of Federal Regulations, Part 800 and Annotated Code of Maryland, State Finance and Procurement Article, Section 5A-323 et seq. or call the Office of Preservation Services of the Maryland Historical Trust at (410) 514-7630.
2. Eligibility for Federal tax provisions. If a property is listed in the National Register, certain Federal tax provisions may apply. The Tax Reform Act of 1986 revises the historic preservation tax incentives authorized by Congress in the Tax Reform Act of 1976, the Revenue Act of 1978, the Tax Treatment Extension Act of 1980, the Economic Recovery Tax Act of 1981, and the Tax Reform Act of 1984, and as of January 1, 1987, provides for a 20 percent investment tax credit with a full adjustment to basis for rehabilitating historic commercial, industrial, and rental residential buildings. The former 15 percent and 20 percent Investment Tax Credits (ITCs) for rehabilitation of older commercial buildings are combined into a single 10 percent ITC for commercial or industrial buildings built before 1936.

The Tax Treatment Extension Act of 1980 provides Federal tax deductions for charitable contributions for conservation purposes of partial interests in historically important land areas or structures. Whether these provisions are advantageous to a property owner is dependent upon the particular circumstances of the property and the owner. Because tax aspects outlined above are complex, individuals should consult legal counsel or the appropriate local Internal Revenue Service office for assistance in determining the tax consequences of the above provisions. For further information on certification requirements, please refer to 36 CFR 67 or the Office of Preservation Services of the Maryland Historical Trust at (410) 514-7630.

3. Eligibility for a Maryland income tax benefit for the rehabilitation of historic property. For further information on the Heritage Preservation Tax Credit, contact the Office of Preservation Services of the Maryland Historical Trust at (410) 514-7628.

4. Consideration of historic values in the decision to issue a surface coal mining permit where coal is located. In accord with the Surface Mining Control and Reclamation Act of 1977, there must be consideration of historic values in the decision to issue a surface coal mining permit where coal is located. For further information, please refer to 30 CFR 700 et seq.

5. Eligibility to apply for federal and state grants and state low interest loans for historic preservation projects. To determine the present status of such grants and loans, contact the Office of Preservation Services of the Maryland Historical Trust at (410) 514-7632.

Owners of private properties nominated to the National Register have an opportunity to concur in or object to listing in accord with the National Historic Preservation Act and 36 CFR 60. Any owner or partial owner of private property who chooses to object to listing may submit to the State Historic Preservation Officer a notarized statement certifying that the party is the sole or partial owner of the private property and objects to the listing. Each owner or partial owner of private property has one vote regardless of what portion of the property that party owns. If a majority of private property owners object, a property will not be listed; however, the State Historic Preservation Officer shall submit the nomination to the Keeper of the National Register of Historic Places for a determination of eligibility of the property for listing in the National Register. If the property is determined to be eligible for listing, although not formally listed, Federal agencies will be required to allow the Advisory Council on Historic Preservation and state agencies, including the Maryland Historical Trust, an opportunity to comment before the agency may fund, license, or assist a project which will affect the property. If you choose to object to the listing of your property, the notarized objection must be submitted to J. Rodney Little, State Historic Preservation Officer, ATTN: Peter Kurtze, Maryland Historical Trust, 100 Community Place, Crownsville, Maryland 21032-2023 by the date of the meeting given above.

Listing in the National Register does NOT mean that the Federal Government or the State of Maryland wants to acquire the property, place restrictions on the property, or dictate the color or materials used on individual buildings. Local ordinances or laws establishing restrictive zoning, special design review committees, or review of exterior alterations are not a part of the National Register program. Listing also does NOT require the owner to preserve or maintain the property or seek approval of the Federal Government or the State of Maryland to alter the property. Unless the owner applies for and accepts special Federal or state tax, licensing, or funding benefits, the owner can do anything with his property he wishes so long as it is permitted by state or local law.

Page 3

If you wish to comment on whether the property should be nominated to the National Register, please send your comments to J. Rodney Little, State Historic Preservation Officer, ATTN: Peter E. Kurtze, before the Governor's Consulting Committee considers the nomination. Copies of the nomination, regulations and information on the National Register and Federal and State tax provisions are available from the Trust. If you have questions about this nomination, please contact Peter E. Kurtze, Administrator of Evaluation and Registration, Maryland Historical Trust at (410) 514-7649.

Sincerely,

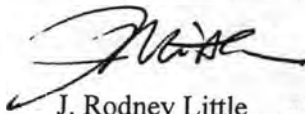

J. Rodney Little
Director-State Historic
Preservation Officer

JRL/jmg

cc: State Clearinghouse #MD20100907-0906
Hon. Bernard J. Young
Ms. Randall F. Vega
Ms. Kathleen Kotarba
Mr. Eli Pousson

MARYLAND HISTORICAL TRUST
CERTIFIED LOCAL GOVERNMENT/NATIONAL REGISTER
RECOMMENDATION FORM

Property Name EDMONDSON AVENUE HISTORIC DISTRICT
Location EDMONDSON TERR., GOOSE HILL, BRIDGEVIEW/GREENLAWN, EVERGREEN/LAWN,
County Baltimore City ROSEMONT
CLG Name Commission for Historical and Architectural Preservation

HISTORIC PRESERVATION COMMISSION RECOMMENDATION

Nomination recommended Nomination not recommended

Please check the applicable National Register criteria and/or considerations (exceptions) used in decision:

criteria: A B C D

considerations: A B C D E F G

Justification of decision: (use continuation sheet if necessary)

SEE ATTACHED

[Signature]
signature of commission chairman 10/12/10
date

Commission for Historical and Architectural Preservation
name of commission

CHIEF ELECTED OFFICIAL RECOMMENDATION

I concur with the opinion of the historic preservation review commission.
 I do not concur with the opinion of the historic preservation review commission.
(Please justify disagreement on a separate sheet.)

[Signature]
signature of chief elected official 10/25/10
date



Maryland Department of Planning
Maryland Historical Trust

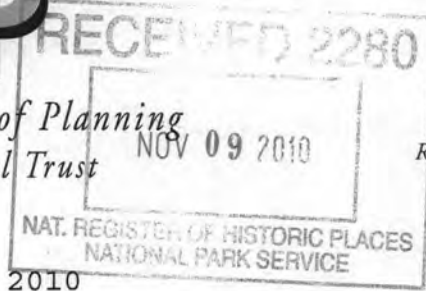

Richard Eberhart Hall
Secretary

Matthew J. Power
Deputy Secretary

Martin O'Malley
Governor

Anthony G. Brown
Lt. Governor

November 9, 2010

Mr. J. Paul Loether, Chief
National Register of Historic Places
National Park Service
1201 I (eye) St., NW
Mail Stop 2280
Washington, DC 20005

RE: EDMONDSON AVENUE HISTORIC DISTRICT
Baltimore City, Maryland

Dear Mr. Loether:

Enclosed is documentation for nominating the Edmondson Avenue Historic District, Baltimore City, Maryland to the National Register of Historic Places. The state review board and the owners concur in my recommendation for listing. Should you have questions in this matter, please contact Peter Kurtze at (410) 514-7649.

Sincerely,

J. Rodney Little
Director-State Historic
Preservation Officer

JRL/jmg
cc: State Clearinghouse #MD20100907-0906
Enclosures: NR form and 118 continuation sheets
1 USGS map
18 - 5x7 b/w prints
1 - CD

Correspondence: letter, Janey to Little, 9 September 2010
Legal ad, 10 September 2010
Letter, Little to Blake, 17 September 2010
CLG recommendation form, 12 October 2010