



UNITED STATES DEPARTMENT OF THE INTERIOR  
NATIONAL PARK SERVICE

NATIONAL REGISTER OF HISTORIC PLACES  
PROPERTY PHOTOGRAPH FORM

(Type all entries - attach to or enclose with photograph)

STATE CA 21 FORM 12	
COUNTY LOS ANGELES	
FOR NPS USE ONLY	
ENTRY NUMBER 71.10.06.0060	DATE 10/14/71

1. NAME	
COMMON: LOVELL (HEALTH) HOUSE	
AND/OR HISTORIC:	
2. LOCATION	
STREET AND NUMBER 4616 DUNDEE DRIVE	
CITY OR TOWN: LOS ANGELES	
STATE: CALIFORNIA	90027
CODE 90027	CITY LOS ANGELES
CODE	

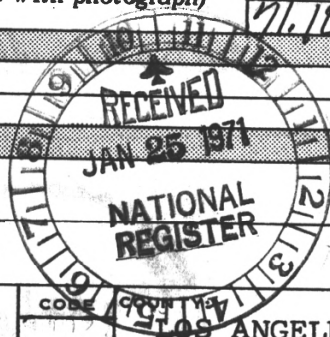

3. PHOTO REFERENCE	
PHOTO CREDIT: MARVIN RAND	
DATE OF PHOTO: JULY 1970	
NEGATIVE FILED AT: HISTORIC AMERICAN BUILDINGS SURVEY, Washington, D.C.	
4. IDENTIFICATION	
DESCRIBE VIEW, DIRECTION, ETC.	

South facade, showing swimming pool level, living room level and entrance and bedroom level at top.

SEE INSTRUCTIONS

# AERIAL ISOMETRIC FROM SOUTHWEST

SCALE 1/16" = 1'-0"

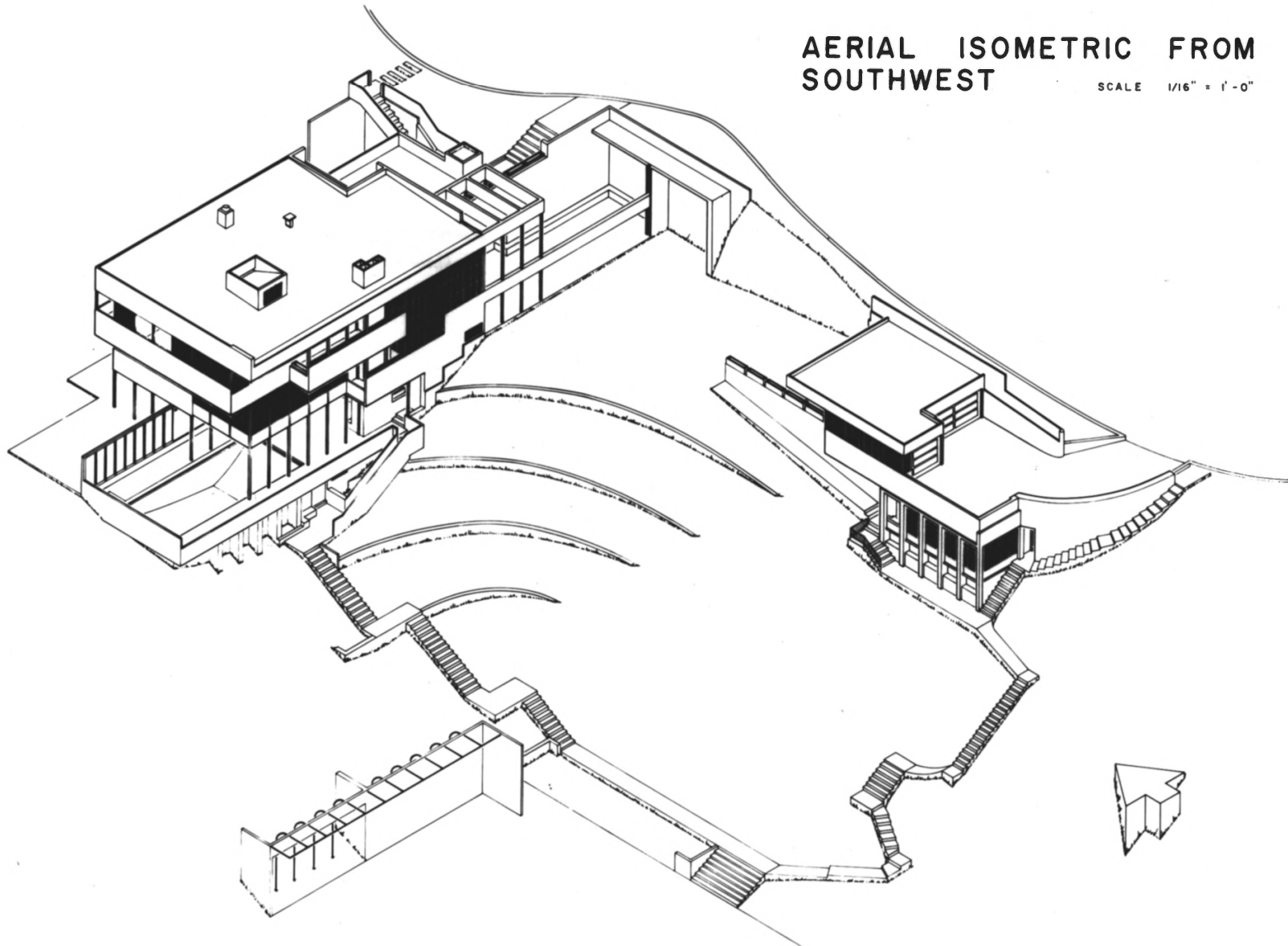

02 468 10 20 30  
  
 FEET & INCHES 1/16" = 1'-0"

DRAWN BY JEFFREY B. LENTZ, DEL. 1969

SOUTHERN CALIFORNIA PROJECT II  
 OFFICE OF ARCHEOLOGY & HISTORIC PRESERVATION  
 UNDER DIRECTION OF THE NATIONAL PARK SERVICE,  
 UNITED STATES DEPARTMENT OF THE INTERIOR

NAME AND LOCATION OF STRUCTURE

**LOVELL (HEALTH) HOUSE**

4616 DUNDEE DRIVE

LOS ANGELES

LOS ANGELES COUNTY, CALIFORNIA

SURVEY NO.  
 CAL.  
 1936

HISTORIC AMERICAN  
 BUILDINGS SURVEY  
 SHEET 2 OF 9 SHEETS

LIBRARY OF CONGRESS  
 INDEX NUMBER

PROPERTY OF THE NATIONAL REGISTER

NPS Number \_\_\_\_\_

Title: Lowell (Heath) House  
Los Angeles County, Calif.

Loc. \_\_\_\_\_  
\_\_\_\_\_  
\_\_\_\_\_

HISTORIC AMERICAN BUILDINGS SURVEY  
(Library of Congress Negative)

\_\_\_\_\_, Photographer  
Date \_\_\_\_\_, 19\_\_\_\_