

UNITED STATES DEPARTMENT OF THE INTERIOR  
NATIONAL PARK SERVICE

FOR NPS USE ONLY  
RECEIVED DEC 28 1979  
DATE ENTERED JUN 30 1980

NATIONAL REGISTER OF HISTORIC PLACES  
INVENTORY -- NOMINATION FORM

SEE INSTRUCTIONS IN HOW TO COMPLETE NATIONAL REGISTER FORMS  
TYPE ALL ENTRIES -- COMPLETE APPLICABLE SECTIONS

**1 NAME**

HISTORIC

Samuel Orton Harrison House

HABS

AND/OR COMMON

Cole Residence

**2 LOCATION**

STREET & NUMBER

153 Orton Road

\_\_ NOT FOR PUBLICATION

CITY, TOWN

West Caldwell

CONGRESSIONAL DISTRICT

11th

\_\_ VICINITY OF

STATE

New Jersey

CODE  
034

COUNTY  
Essex

CODE  
013

**3 CLASSIFICATION**

CATEGORY	OWNERSHIP	STATUS	PRESENT USE
<input type="checkbox"/> DISTRICT	<input type="checkbox"/> PUBLIC	<input checked="" type="checkbox"/> OCCUPIED	<input type="checkbox"/> AGRICULTURE <input type="checkbox"/> MUSEUM
<input checked="" type="checkbox"/> BUILDING(S)	<input checked="" type="checkbox"/> PRIVATE	<input type="checkbox"/> UNOCCUPIED	<input type="checkbox"/> COMMERCIAL <input type="checkbox"/> PARK
<input type="checkbox"/> STRUCTURE	<input type="checkbox"/> BOTH	<input type="checkbox"/> WORK IN PROGRESS	<input type="checkbox"/> EDUCATIONAL <input checked="" type="checkbox"/> PRIVATE RESIDENCE
<input type="checkbox"/> SITE	<b>PUBLIC ACQUISITION</b>	<b>ACCESSIBLE</b>	<input type="checkbox"/> ENTERTAINMENT <input type="checkbox"/> RELIGIOUS
<input type="checkbox"/> OBJECT	<input type="checkbox"/> IN PROCESS	<input type="checkbox"/> YES: RESTRICTED	<input type="checkbox"/> GOVERNMENT <input type="checkbox"/> SCIENTIFIC
	<input type="checkbox"/> BEING CONSIDERED	<input checked="" type="checkbox"/> YES: UNRESTRICTED	<input type="checkbox"/> INDUSTRIAL <input type="checkbox"/> TRANSPORTATION
		<input type="checkbox"/> NO	<input type="checkbox"/> MILITARY <input type="checkbox"/> OTHER:

**4 OWNER OF PROPERTY**

NAME

Mr. and Mrs. Sandford S. Cole

STREET & NUMBER

153 Orton Road

CITY, TOWN

West Caldwell

\_\_ VICINITY OF

STATE

New Jersey

**5 LOCATION OF LEGAL DESCRIPTION**

COURTHOUSE,

REGISTRY OF DEEDS, ETC.

Registers Office (Book 3999 Page 26)

STREET & NUMBER

Hall of Records, 465 High Street

CITY, TOWN

Newark

STATE

New Jersey

**6 REPRESENTATION IN EXISTING SURVEYS**

TITLE

Historic American Buildings Survey (6-183)

DATE

July 28, 1937

\_\_ FEDERAL \_\_ STATE \_\_ COUNTY \_\_ LOCAL

DEPOSITORY FOR  
SURVEY RECORDS

Library of Congress

CITY, TOWN

Washington

STATE  
D.C.

# 7 DESCRIPTION

CONDITION		CHECK ONE	CHECK ONE
<input checked="" type="checkbox"/> EXCELLENT	<input type="checkbox"/> DETERIORATED	<input type="checkbox"/> UNALTERED	<input checked="" type="checkbox"/> ORIGINAL SITE
<input type="checkbox"/> GOOD	<input type="checkbox"/> RUINS	<input checked="" type="checkbox"/> ALTERED (slightly)	<input type="checkbox"/> MOVED DATE _____
<input type="checkbox"/> FAIR	<input type="checkbox"/> UNEXPOSED		

---

## DESCRIBE THE PRESENT AND ORIGINAL (IF KNOWN) PHYSICAL APPEARANCE

The Harrison House consists of a two story rectangular northerly section and a southerly section composed of a central two story section with covered porch and a single southern most one story section with stone steps and porch. Casual observation invites the conclusion that the southerly sections and the northerly section were constructed separately. Careful examination of construction details discloses the virtual certainty that the entire structure was erected at the same time. The clapboard on the westerly exposure (the rear of the house) extends continuously without breaks over all three sections. Access to the construction details of the interior of the common wall joining the two main sections may be made through the attic and reveals only lath and plaster with no evidence of clapboard. There is no structural support wall or evidence thereof in the basement beneath the common joining interior wall. The thickness of all interior walls, including the wall common to both sections, is between 5 inches and 5 1/2 inches while all exterior walls are 6 1/2 inches in thickness.

The exterior is of wood frame construction with clapboard, brick interior chimneys, field stone foundation, asphalt over cedar shingles roof, shutters (not original) on the northern and eastern exposures. The interior of the southerly sections consists of 2 rooms above, 2 rooms below connected by a narrow stairway, 2 fireplaces of brick construction with common chimney, cellar and cistern beneath 3/4 of this section. Ceiling height is 7' 1" first floor, 6' 5" second floor, plaster over lath walls, random width pine floors first floor, random width maple floors second floor. On the first floor both rooms are equipped with chair rails. The northern section consists of 3 rooms above, 2 rooms and center hall below with main stairway and cellar below. Ceiling height is 8' 3" first floor, 7' 0" second floor, plaster over lath walls, random width pine floors first floor, random width maple floors second floor, first floor both rooms with chair rails, cornice moldings, and brick fireplaces centered on the north wall with inverted "Y" chimney. Fireplaces in both sections display wooden mantels of late 18th century style. Kitchen and living room fireplaces are equipped with fireplace cranes. The minor alteration involves installation of a bathroom on the second floor and 1/2 bath on the first floor.

# 8 SIGNIFICANCE

PERIOD	AREAS OF SIGNIFICANCE -- CHECK AND JUSTIFY BELOW			
<input type="checkbox"/> PREHISTORIC	<input type="checkbox"/> ARCHEOLOGY-PREHISTORIC	<input type="checkbox"/> COMMUNITY PLANNING	<input type="checkbox"/> LANDSCAPE ARCHITECTURE	<input type="checkbox"/> RELIGION
<input type="checkbox"/> 1400-1499	<input type="checkbox"/> ARCHEOLOGY-HISTORIC	<input type="checkbox"/> CONSERVATION	<input type="checkbox"/> LAW	<input type="checkbox"/> SCIENCE
<input type="checkbox"/> 1500-1599	<input type="checkbox"/> AGRICULTURE	<input type="checkbox"/> ECONOMICS	<input type="checkbox"/> LITERATURE	<input type="checkbox"/> SCULPTURE
<input type="checkbox"/> 1600-1699	<input checked="" type="checkbox"/> ARCHITECTURE	<input type="checkbox"/> EDUCATION	<input type="checkbox"/> MILITARY	<input type="checkbox"/> SOCIAL/HUMANITARIAN
<input type="checkbox"/> 1700-1799	<input type="checkbox"/> ART	<input type="checkbox"/> ENGINEERING	<input type="checkbox"/> MUSIC	<input type="checkbox"/> THEATER
<input checked="" type="checkbox"/> 1800-1899	<input type="checkbox"/> COMMERCE	<input checked="" type="checkbox"/> EXPLORATION/SETTLEMENT	<input type="checkbox"/> PHILOSOPHY	<input type="checkbox"/> TRANSPORTATION
<input type="checkbox"/> 1900-	<input type="checkbox"/> COMMUNICATIONS	<input type="checkbox"/> INDUSTRY	<input type="checkbox"/> POLITICS/GOVERNMENT	<input type="checkbox"/> OTHER (SPECIFY)
		<input type="checkbox"/> INVENTION		

SPECIFIC DATES

BUILDER/ARCHITECT

STATEMENT OF SIGNIFICANCE

The Samuel Orton Harrison House, built in the second quarter of the 19th century is a fine example of a vernacular Greek Revival farmhouse.

Essentially unaltered, this dwelling presents a clear picture of the rural farmhouse of 19th century New Jersey. It also establishes a physical as well as a cultural bond with the Puritans who first settled in New England (especially Connecticut). Seven generations removed from England and six generations removed from New England, the Harrison House has a physical massing with similarities to the Connecticut farmhouse.

A frame, two story, 3 bay, side hall dwelling with second floor narrow knee wall windows incorporated in the plain frieze beneath the eave and a 1 1/2 story kitchen wing alongside, this is a typical house type in Essex County. There are numerous buildings in the area with an essentially identical building form, but the Samuel Orton Harrison House is probably the most pristine example in West Caldwell.

# 9 MAJOR BIBLIOGRAPHICAL REFERENCES

(See attached continuation sheet)

## 10 GEOGRAPHICAL DATA

ACREAGE OF NOMINATED PROPERTY 1.0

**UTM NOT VERIFIED**

QUADRANGLE NAME CALDWELL

**ACREAGE NOT VERIFIED**

QUADRANGLE SCALE 1:24,000

UTM REFERENCES

A 18 558675 451970  
 ZONE EASTING NORTHING

B \_\_\_\_\_  
 ZONE EASTING NORTHING

C \_\_\_\_\_  
 ZONE EASTING NORTHING

D \_\_\_\_\_  
 ZONE EASTING NORTHING

E \_\_\_\_\_  
 ZONE EASTING NORTHING

F \_\_\_\_\_  
 ZONE EASTING NORTHING

G \_\_\_\_\_  
 ZONE EASTING NORTHING

H \_\_\_\_\_  
 ZONE EASTING NORTHING

VERBAL BOUNDARY DESCRIPTION

Please see surveyors map attached by Peter S. Marra, April 8, 1946.

LIST ALL STATES AND COUNTIES FOR PROPERTIES OVERLAPPING STATE OR COUNTY BOUNDARIES

STATE	CODE	COUNTY	CODE
STATE	CODE	COUNTY	CODE

## 11 FORM PREPARED BY

(Office of Historic Preservation - 10/1979)

NAME / TITLE

Sandford S. Cole, Owner

ORGANIZATION

DATE  
2/1978

STREET & NUMBER

153 Orton Road

TELEPHONE

201-226-8189

CITY OR TOWN

West Caldwell

STATE

New Jersey

## 12 STATE HISTORIC PRESERVATION OFFICER CERTIFICATION

THE EVALUATED SIGNIFICANCE OF THIS PROPERTY WITHIN THE STATE IS:

NATIONAL \_\_\_\_\_ STATE \_\_\_\_\_ LOCAL XX

As the designated State Historic Preservation Officer for the National Historic Preservation Act of 1966 (Public Law 89-665), I hereby nominate this property for inclusion in the National Register and certify that it has been evaluated according to the criteria and procedures set forth by the National Park Service.

Deputy

STATE HISTORIC PRESERVATION OFFICER SIGNATURE

*[Handwritten Signature]*

*10-26-79*

TITLE Deputy Commissioner, Dept. of Environmental Protection DATE

FOR NPS USE ONLY

I HEREBY CERTIFY THAT THIS PROPERTY IS INCLUDED IN THE NATIONAL REGISTER

*Lynn A. Beebe*

DATE *June 30, 1980*

ATTEST: *Kristin O'Connell*

DATE *6/25/80*

CHIEF OF REGISTRATION

UNITED STATES DEPARTMENT OF THE INTERIOR  
HERITAGE CONSERVATION AND RECREATION SERVICE

FOR HCRS USE ONLY
RECEIVED FEB 19 1980
DATE ENTERED JUN 30 1980

## NATIONAL REGISTER OF HISTORIC PLACES INVENTORY -- NOMINATION FORM

CONTINUATION SHEET Significance ITEM NUMBER 8 PAGE

---

Samuel Orton Harrison House  
West Caldwell  
Essex County, New Jersey

The Harrison House is one of the few early 19th century farmhouses in rapidly urbanizing West Caldwell of Essex County.

The land on which it was built was part of a tract owned by Caleb Hetfield, purchased from the Indians in 1702. A substantial portion of this land came into possession of the Harrison family about 1774, and initial speculation pointed to Samuel A. Harrison as responsible for erecting a first primitive structure. However, recent research has revealed that Samuel would have been only three years old in 1790, so it is more probable that the builder was Samuel's father, Joseph.

The Historic American Buildings Survey suggests that the house was probably built about 1830. A statement by Mary Harrison Canfield in 1937 attributes construction to her father, Samuel O. Harrison, at the time of his marriage. While the question whether he did or did not erect the main structure may be food for continuing investigation, he did acquire title to all land and other property left in 1849 by Samuel A., his father, 82 acres in all and valued at \$2,744.45.

The house is a typical early 19th century farm structure of the period and has not been changed substantially through the years.

T. Karschner  
2/1980

FHR-8-300A  
(11/78)

UNITED STATES DEPARTMENT OF THE INTERIOR  
HERITAGE CONSERVATION AND RECREATION SERVICE

**NATIONAL REGISTER OF HISTORIC PLACES  
INVENTORY -- NOMINATION FORM**

FOR HCRS USE ONLY  
RECEIVED DEC 28 1979  
DATE ENTERED JUN 30 1980

CONTINUATION SHEET Bibliography      ITEM NUMBER      9      PAGE

---

Samuel Orton Harrison House  
West Caldwell  
Essex County, NJ

Map of Essex County, New Jersey. Baker and Tilden, New York, 1859.

Map of Essex County, New Jersey. Hiram Belding, Newark, 1850.

Historic American Buildings Survey (HABS -6-183) Library of Congress, 1937.

"The Connecticut, New Jersey and Virginia Harrisons" Joseph L. Harrison,  
California, 1929.

History of Essex and Hudson Counties, New Jersey. William A. Shaw, Philadelphia,  
1884 (pp. 833, 835, 842, 851).

A Puritan Heritage. Lynn G. Lockway. 1955.

Map of Essex County, New Jersey. Matthew Hughes, Orange, NJ, 1874.

Essex County Deeds. Book Z-6, p. 535, 1849.

Historic Homes of West Caldwell, New Jersey. West Caldwell Bicentennial  
Committee, 1976.

FHR-8-300A  
(11/78)

UNITED STATES DEPARTMENT OF THE INTERIOR  
HERITAGE CONSERVATION AND RECREATION SERVICE

**NATIONAL REGISTER OF HISTORIC PLACES  
INVENTORY -- NOMINATION FORM**

FOR HCRS USE ONLY  
RECEIVED DEC 28 1979  
DATE ENTERED JUN 30 1980

CONTINUATION SHEET Bibliography ITEM NUMBER 9 PAGE

---

Samuel Orton Harrison House  
West Caldwell  
Essex County, NJ

Property Owner Record

Samuel Harrison (1782-1849) - Willed property to son in 1849. House probably not yet built.

Samuel Orton Harrison (1816-1897) - Most likely built this house between 1849 and 1859, possibly earlier.

Mary A. Harrison Canfield (1856-1946) - Appears that property was given to Samuel Orton's daughter when he died in 1897. Mary owned house up to her death around 1946.

Raymond F. Dey - Bough property in 1945.

Sanford S. and Joy Cole - Purchased house in 1975.

Samuel Orton Harrison House  
 West Caldwell  
 Essex County, NJ

MAP OF EXTENSION OF ELLIS ROAD

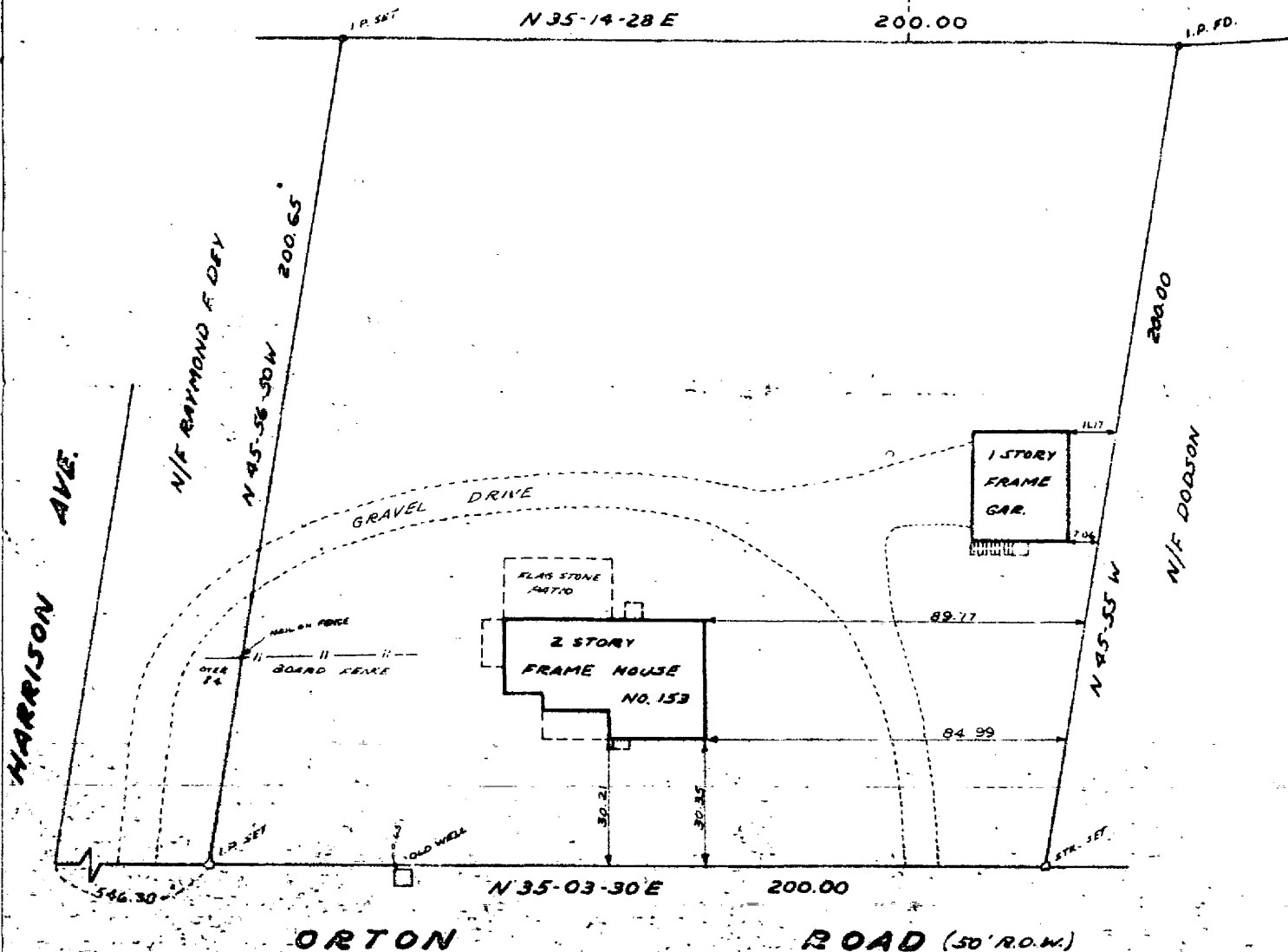
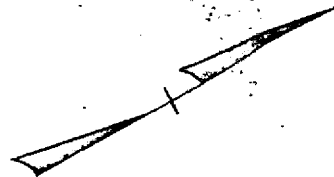

CERTIFIED TO YORKE SAVINGS & LOAN CO.  
 N.J. REALTY TITLE INSURANCE CO.  
 NOTE: BEGINNING DIST. TAKEN FROM SURVEY MADE BY  
 HERBERT BOECKEL, L.S. 2978 ON APR. 8, 1946.

MAP OF PROPERTY

West Caldwell, Essex County, N. J.

PETER S. MARRA  
 Civil & Sanitary Engineer  
 309 BLOOMFIELD AVENUE  
 CALDWELL, N. J.

DATE: JAN. 22, 1964  
 SCALE: 1" = 50'

*Peter S. Marra*  
 P.E. & L.S.  
 N.C. REG. ENGR. & LAND SURVEYOR

SHEET 1 OF 1  
 46-1-10-1



FIRST FLOOR

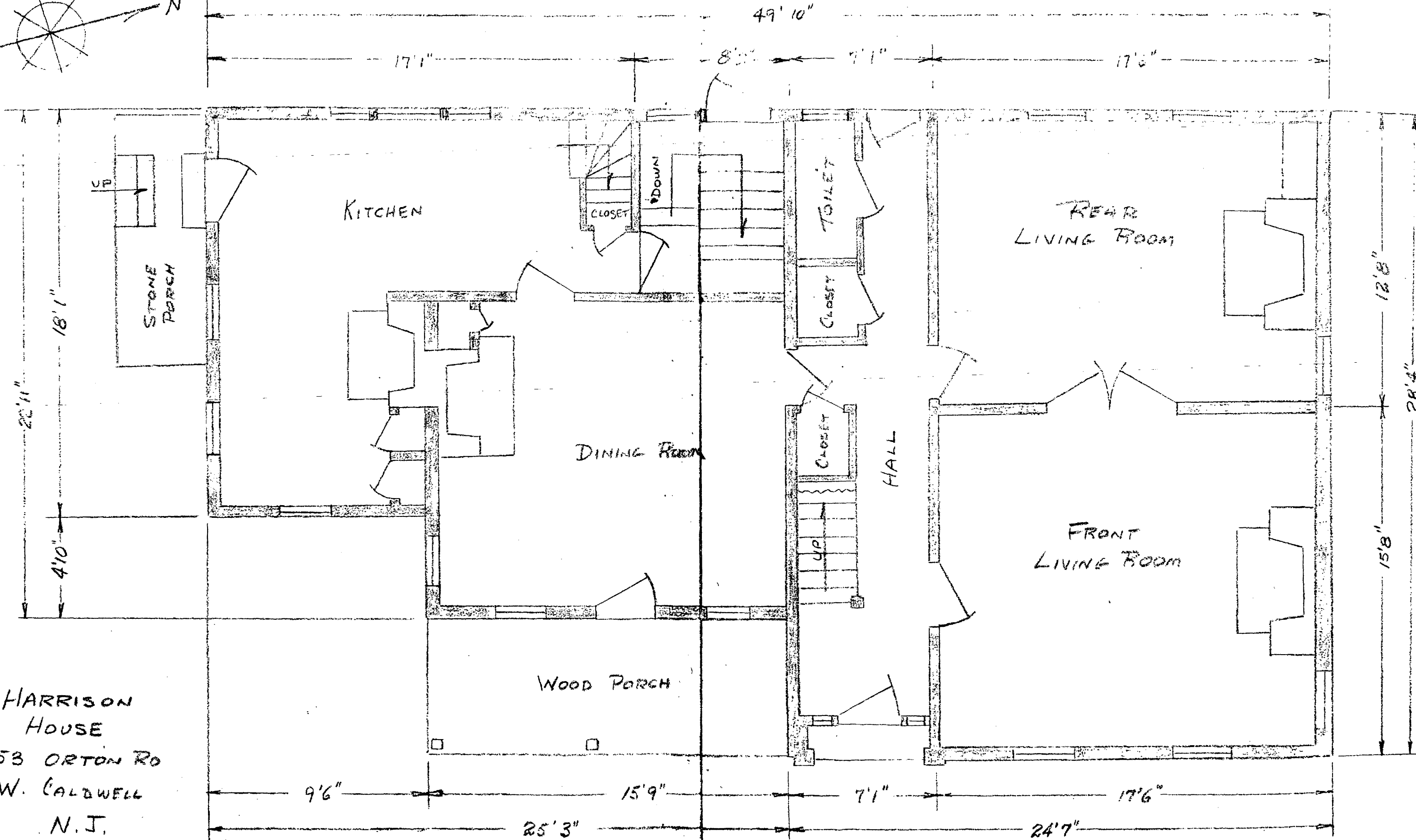
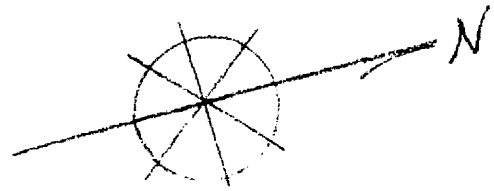

HARRISON  
 HOUSE  
 153 ORTON RD  
 W. CALDWELL  
 N. J.  
 JANUARY 1978