



UNITED STATES DEPARTMENT OF THE INTERIOR
NATIONAL PARK SERVICE

**NATIONAL REGISTER OF HISTORIC PLACES
PROPERTY PHOTOGRAPH FORM**

FOR NPS USE ONLY	
RECEIVED	JUN 16 1975
DATE ENTERED	JUL 30 1975

SEE INSTRUCTIONS IN *HOW TO COMPLETE NATIONAL REGISTER FORMS*
TYPE ALL ENTRIES -- ENCLOSE WITH PHOTOGRAPH

1 NAME

HISTORIC The Crescent Bath House

AND/OR COMMON The Chimes

2 LOCATION

CITY, TOWN Lake Elsinore VICINITY OF COUNTY Riverside STATE California

3 PHOTO REFERENCE

PHOTO CREDIT Steed's Studio and Camera DATE OF PHOTO February 18, 1975

NEGATIVE FILED AT Steed's Studio and Camera, 113 S. Main, Lake Elsinore, CA. 92330

4 IDENTIFICATION

DESCRIBE VIEW, DIRECTION, ETC. IF DISTRICT. GIVE BUILDING NAME & STREET

PHOTO NO #102

#102 Exterior side view, east, now courtyard, formerly mineral pool bath

#102

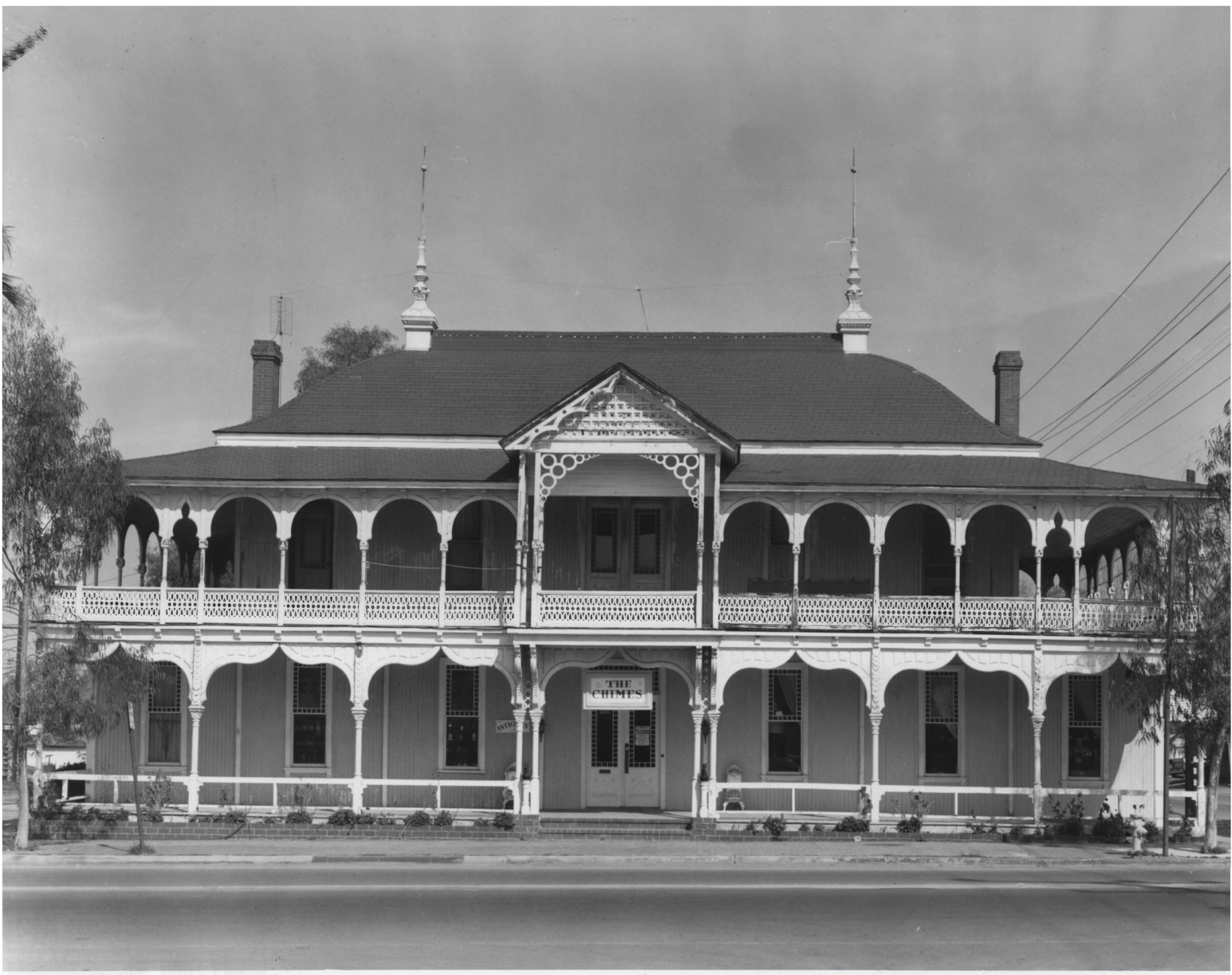

THE CHIMES

ANTIQUE

UNITED STATES DEPARTMENT OF THE INTERIOR
NATIONAL PARK SERVICE

**NATIONAL REGISTER OF HISTORIC PLACES
PROPERTY PHOTOGRAPH FORM**

FOR NPS USE ONLY	
RECEIVED	JUN 16 1975
DATE ENTERED	JUL 9 0 1975

SEE INSTRUCTIONS IN *HOW TO COMPLETE NATIONAL REGISTER FORMS*
TYPE ALL ENTRIES -- ENCLOSE WITH PHOTOGRAPH

1 NAME

HISTORIC The Crescent Bath House

AND/OR COMMON The Chimes

2 LOCATION

CITY, TOWN Lake Elsinore VICINITY OF COUNTY Riverside STATE California

3 PHOTO REFERENCE

PHOTO CREDIT Steed's Studio and Camera

DATE OF PHOTO February 18, 1975

NEGATIVE FILED AT
Steed's Studio and Camera, 113 S. Main, Lake Elsinore, CA. 92330

4 IDENTIFICATION

DESCRIBE VIEW, DIRECTION, ETC. IF DISTRICT, GIVE BUILDING NAME & STREET

PHOTO NO #101

#101 Exterior front view from Graham Ave., facing south

2072