

1004

United States Department of the Interior
National Park Service



National Register of Historic Places Registration Form

This form is for use in nominating or requesting determinations for individual properties and districts. See instructions in National Register Bulletin, *How to Complete the National Register of Historic Places Registration Form*. If any item does not apply to the property being documented, enter "N/A" for "not applicable." For functions, architectural classification, materials, and areas of significance, enter only categories and subcategories from the instructions. **Place additional certification comments, entries, and narrative items on continuation sheets if needed (NPS Form 10-900a).**

1. Name of Property

historic name Lafayette Heights Historic District

other names/site number _____

2. Location

street & number Bounded by Dr. Martin Luther King, Jr. Ave., Rylands St., Spring Hill Ave., and the terminus of Basil Street. See PP. 3-4 for a complete list of addresses not for publication

city or town Mobile vicinity

state Alabama code AL county Mobile code 097 zip code 36603&04

3. State/Federal Agency Certification

As the designated authority under the National Historic Preservation Act, as amended,
I hereby certify that this x nomination ___ request for determination of eligibility meets the documentation standards for registering properties in the National Register of Historic Places and meets the procedural and professional requirements set forth in 36 CFR Part 60.

In my opinion, the property x meets ___ does not meet the National Register Criteria. I recommend that this property be considered significant at the following level(s) of significance:

national ___ statewide ___ x local
[Signature] /Deputy State Historic Preservation Officer October 17, 2014
Signature of certifying official/Title Date

State or Federal agency/bureau or Tribal Government

In my opinion, the property ___ meets ___ does not meet the National Register criteria.

Signature of commenting official _____ Date _____

Title _____ State or Federal agency/bureau or Tribal Government _____

4. National Park Service Certification

I hereby certify that this property is:

- entered in the National Register
- determined eligible for the National Register
- determined not eligible for the National Register
- removed from the National Register
- other (explain) _____

For Eason H. Beall
Signature of the Keeper

12.10.14
Date of Action

5. Classification

Ownership of Property
(Check as many boxes as apply.)

- private
- public - Local
- public - State
- public - Federal

Category of Property
(Check only one box.)

- building(s)
- district
- site
- structure
- object

Number of Resources within Property
(Do not include previously listed resources in the count.)

Contributing	Noncontributing	
230	126	buildings
		district
1		site
		structure
		object
231	126	Total

Name of related multiple property listing
(Enter "N/A" if property is not part of a multiple property listing)

N/A

Number of contributing resources previously listed in the National Register

1

6. Function or Use

Historic Functions
(Enter categories from instructions.)

- Domestic: Single Dwelling
- Domestic: Multiple Dwelling
- Commerce/Trade: Business
- Religion: Religious Facility
- Health Care: Hospital

Current Functions
(Enter categories from instructions.)

- Domestic: Single Dwelling
- Domestic: Multiple Dwelling
- Commerce/Trade: Business
- Recreation & Culture: Sports Facility
- Landscape: Park
- Religion: Religious Facility
- Health Care: Hospital

7. Description

Architectural Classification

(Enter categories from instructions.)

Late Victorian

Late 19th and 20th Century Revivals

Late 19th and Early 20th Century

American Movements

Modern Movement, International Style

OTHER: Shotgun; Minimal Traditional;

Ranch

Materials

(Enter categories from instructions.)

foundation: Brick, Concrete

walls: Brick, Concrete, Asbestos,

Stucco

roof: Asphalt, Metal

other: Wood: weatherboard

The Lafayette Heights Historic District is bounded to the north by Dr. Martin Luther King, Jr. Avenue, the terminus of Basil Street to the west, Spring Hill Avenue to the south, and Rylands Street to the east. This boundary includes all or part of the following streets:

Adams Street, Basil Street, Center Street, Chatague Avenue, Congress Street, Cottage Drive, Delaney Street, Delusser Street, Dr. Martin Luther King, Jr. Avenue, Garnett Avenue, Hogan Street, Lexington Avenue, Lincoln Street, North Catherine Street, North Lafayette Street, Robbins Street, Rylands Street, St. Stephens Road, and Washington Place.

The Lafayette Heights Historic District Addresses

Adams Street: 1450, 1451, 1453, 1454, 1456, 1457, 1458, 1459, 1500, 1501, 1503, 1504, 1505, 1506, 1509, 1510, 1511, 1512, 1514;

Basil Street: 1452, 1454, 1455, 1456, 1457, 1458, 1461, 1502, 1503, 1504, 1505, 1507, 1508, 1509, 1510, 1511, 1512, 1516, 1550, 1552, 1554, 1555, 1556, 1557, 1559, 1561, 1562, 1563, 1564, 1566;

Center Street: 1356, 1357, 1358, 1359, 1360, 1361, 1362, 1363, 1400, 1401, 1404, 1408, 1412, 1416, 1450, 1464, 1506, 1508, 1510, 1512, 1564;

Chatague Avenue: 1444, 1448, 1450, 1460, 1502, 1503, 1504, 1505, 1508;

Congress Street: 1354, 1359, 1361, 1365, 1367, 1403, 1405, 1407, 1409, 1411, 1415, 1417, 1419, 1456, 1458, 1460, 1500, 1502, 1504, 1506, 1508, 1510, 1512;

Cottage Drive: 156, 158, 160, 162, 164, 166, 168;

Delaney Street: 1517, 1521, 1523, 1525;

Delusser Street: 1450, 1452, 1454, 1456, 1458, 1501, 1502, 1503, 1504, 1505, 1506, 1507, 1508, 1509, 1510, 1511, 1513, 1515;

Dr. Martin Luther King, Jr. Avenue: 1377, 1383, 1403, 1405, 1407, 1409, 1413, 1415, 1451, 1461, 1469, 1471;

Garnett Avenue: 157, 159, 161, 163;

Hogan Street: 1457, 1473, 1479, 1481, 1484, 1500, 1501, 1504, 1505, 1507, 1508, 1509;

Lexington Avenue: 202, 205, 209, 212, 214, 215, 217, 218, 219, 220, 221, 222, 223, 224, 226, 227, 253, 254, 256, 257, 258, 259, 260, 262, 301, 304, 305, 306, 307, 308, 309, 310, 312, 314, 315, 316, 317, 322, 324, 351, 353, 358, 359, 360, 361, 400, 401, 402, 403, 406, 408, 409, 410, 412, 414, 417, 419, 421, 423;

Lincoln Street: 1421, 1425, 1455, 1457, 1457 ½, 1459, 1461, 1463, 1514, 1516, 1520, 1528, 1537, 1540;

North Catherine Street: 216, 309, 351, 354, 356, 400, 506, 556, 558, 560;

North Lafayette Street: 160, 170, 172, 174, 175, 176, 202, 204, 208, 215, 216, 217, 218, 219, 220, 221, 222, 224, 251, 259, 300, 301, 302, 303, 304, 305, 306, 307, 308, 309, 310, 311, 353, 357, 359, 361, 363, 365, 400, 402, 404;

Robbins Street: 254, 303, 304, 305, 306, 353, 358, 401, 403, 406, 407, 409;

Rylands Street: 205, 213, 215, 217, 221, 225, 251, 251 ½, 257, 257 ½, 261, 265, 301, 303, 305, 309, 313, 315, 351, 355, 357, 359, 365, 367, 369, 375, 377, 385;

Spring Hill Avenue: 1400, 1404, 1406, 1504;

St. Stephens Road: 1350, 1351, 1353, 1354, 1355, 1356, 1357, 1359, 1360, 1361, 1363, 1365, 1404, 1405, 1408, 1453, 1456, 1458, 1460, 1463, 1464, 1501, 1503, 1505, 1515, 1550;

Washington Place: 2, 3, 6, 7, 8, 11, 14, 15, 16, 18, 19, 20, 21, 22, 23, 24, 25, 26, 27, 29, 30, 38, 39, 40;

Narrative Description

(Describe the historic and current physical appearance of the property. Explain contributing and noncontributing resources if necessary. Begin with a **summary paragraph** that briefly describes the general characteristics of the property, such as its location, setting, size, and significant features.)

Summary Paragraph

The Lafayette Heights Historic District is located approximately 1 3/4 miles northwest of Downtown Mobile. A late 19th and early 20th century neighborhood, the district is representative of such developments in Mobile during that period. Lafayette Heights continues the 19th century grid pattern that characterizes most of the city. The area is well shaded with oaks and pines and contains approximately 141 acres.

Narrative Description

The proposed Lafayette Heights Historic District is located 1 3/4 miles northwest of the downtown area and consists of 357 primary resources (356 buildings, 1 site) covering an area of approximately 141 acres. The district is bounded on the north by Dr. Martin Luther King, Jr. Avenue, on the east by Rylands Street, on the south by Springhill Avenue, and on the west by the terminus of Basil Street.

Lafayette Heights (1892-1963) developed as a late 19th and early 20th century working and lower-middle class neighborhood. The development of the area follows typical late 19th and early 20th century planning. Blocks follow a mostly grid-like pattern and average approximately 340 feet by 350 feet with a few having been combined into two noticeably larger blocks of 1,650 feet by 340 feet. The streets are asphalt paved and mostly concrete curbed. The majority of streets are flanked by concrete sidewalks. Most streets average a width of 30 feet, although Springhill Avenue and Dr. Martin Luther King, Jr. Avenue are major thoroughfares that are approximately 55 feet and 40 feet in width, respectively. The streets are lined with rectangular lots averaging a frontage of 50 feet by 150 feet deep. Occasionally, lots have been doubled or subdivided. Houses in the district are set back 15 to 20 feet and with informally landscaped yards. The topography of the area is unique in that it rises gently from a point beginning at Rylands Street at 24 feet above sea level and slopes upward to 38 feet above sea level at the terminus of Basil Street. A bluff of 30 feet marks the western boundary. It is this feature that gives the district its name.

Housing forms and styles throughout the district reflect the range of styles and forms popular from 1892 to 1962. Most of the housing forms found in the district include one story bungalows, contemporary, Foursquare, irregular, L-plan, Minimal Traditional, Ranch, rectangular plan and shotgun. These forms often appear in a variety of styles such as Late Victorian, Classical Revival, Colonial Revival and Craftsman. A variation of Foursquare, the Working Man's Foursquare, is found scattered throughout the district and requires further explanation. These residential structures were defined by Alan Gowans in his book, The Comfortable House, as maintaining the form and layout of the larger, two-story Fourquare with pyramidal hip roof, but only being one story in height.

The district is primarily residential, with 334 (94%) out of 356 resources constructed as housing. Residences are concentrated throughout the district except along Dr. Martin Luther King, Jr. Avenue and Springhill Avenue. Most of the residential buildings are one story in height with a few one-and-one half story and two story examples. The majority of all resources are frame construction. The remainder are typically brick veneer, brick faced tile, or concrete. The nonresidential resources include one hospital and a few churches and businesses. The hospital is a significant example of the International Style and was designed by the architectural firm, McCauly and Associates (located in Birmingham, Alabama). McCauly and Associates were noted for their hospital designs throughout the United States.

The contributing archaeological site in the district consists of the entire area included within the district boundaries. Some of these vacant lots in the district once had dwellings, while others have never been developed. The vacant lots are mostly overgrown with grass, and some have trees. Both these lots and the developed lots have the potential to yield information about the growth and development of the neighborhood.

Inventory

The following information was compiled from historic research and field surveys by Mr. Shaun Wilson, a Preservation Consultant with the Mobile Historic Development Commission. Beginning in October 2011 and progressing through September 2012, Mr. Wilson did a thorough survey of the entire district, photographing and describing both the contributing and noncontributing buildings.

Most construction dates are circa, based on the period of development of the particular street on which the building is located and the architectural characteristics of the building itself. In the case of exact dates, these were obtained by city directory references, title and tax record research.

Other sources include published material from the Municipal Archives and unpublished material maintained in the files of the Mobile Historic Development Commission. The majority of outbuildings were not counted as they are small, utilitarian in design and located at the rear of the properties, where they could not be clearly seen from the street. However, garage/apartments located near the street were counted. Buildings in which porches have been enclosed for additional living space have been counted as noncontributing; whereas those with screened porches have been counted as contributing.

Inventory Key

Each property description begins with an inventory number, which runs sequentially upwards. The address follows, then the date, then the name of the business or church if relevant, then the architectural description. Finally, the NR photo number of the photograph depicting the property where appropriate, followed by a "C" for contributing and "NC" for noncontributing.

Building Inventory:

Adams Street

1. 1450 Adams Street. Circa 1950. 1 story brick veneer Minimal Traditional with side gable roof, raised brick foundation, four bay facade, entrance under projecting gabled porch supported by decorative iron supports, metal frame windows. C
2. 1451 Adams Street. Circa 1935. 1 story brick veneered Minimal Traditional with side gable roof, raised brick pier foundation, three bay facade, entrance at infilled gabled porch, metal frame paired 6/6 windows, louvered vent in gable. NC
3. 1453 Adams Street. Circa 1930. 1 story wood frame bungalow with side gable roof, raised brick pier foundation, three bay facade, entrance under projecting gabled porch supported by square columns on brick piers, paired metal frame 2/2 windows, louvered vent in porch gable covered. C
4. 1454 Adams Street. Circa 1910. 1 story wood frame cottage with hip roof, raised brick pier foundation, three bay facade, entrance under recessed porch supported by square posts, metal frame windows, awning across porch, exposed rafters. C
5. 1456 Adams Street. Circa 1930. 1 story wood frame bungalow with front gable roof, raised brick pier foundation, three bay facade, entrance under recessed corner porch supported by square posts, metal frame and wood frame 3/1 windows, louvered vent in gable, knee braces. C
6. 1457 Adams Street. Circa 1930. 1 story wood frame bungalow with side gable roof, raised brick pier foundation, three bay facade, entrance under projecting gabled porch with decorative iron supports, metal frame paired 1/1 windows and picture window with 1/1 sidelights, louvered vent in porch gable, exposed rafters. C
7. 1458 Adams Street. Circa 1930. 1 story brick veneered bungalow with front gable roof, raised brick pier foundation, three bay facade, entrance under recessed

porch supported by twisted brick columns on brick piers, paired metal frame 6/6 windows, louvered vent and wood shingles in gable. NC

8. 1459 Adams Street. Circa 1930. 1 story wood frame bungalow with front gable roof, raised brick pier foundation, three bay façade, entrance under recessed porch supported by paneled columns, paired wood frame 2/2 windows, tripled louvered vent in gable, exposed rafters. C
9. 1500 Adams Street. Circa 1925. 1 story wood frame bungalow with side gable roof, raised brick pier foundation, three bay façade, entrance under recessed porch supported by battered stucco piers, paired wood frame 3/1 windows, gabled dormer with paired light, knee braces, side chimney. C
10. 1501 Adams Street. Circa 1900. 1 story wood frame Neo-classical cottage with hip roof, raised brick pier foundation, three bay façade, entrance under recessed porch supported by classical columns, one bay of porch infilled, metal frame 1/1 windows, side chimney, exposed rafters. Photo# 00004. C
11. 1503 Adams Street. Circa 1945. 1 story brick veneer Minimal Traditional with side gable roof, raised brick foundation, three bay façade, central entrance with projecting gable with decorative iron supports over stoop, metal frame picture window and casement window, screened recessed corner porch. C
12. 1504 Adams Street. Circa 1965. 1 story brick veneer building of contemporary style with hip roof, raised concrete foundation, three bay façade, entrance under recessed porch supported by slender classical columns, metal frame 3/1 windows. NC
13. 1505 Adams Street. Circa 1900. 1 1/2 story wood frame Victorian cottage with hip roof, raised brick pier foundation, four bay façade, entrance with transom under recessed porch with decorative iron supports, porch abuts semi-octagonal gabled bay, metal frame 2/2 and 1/1 windows, gabled dormer, interior chimneys. C
14. 1506 Adams Street. Circa 1930. 1 story wood frame bungalow with front gable roof, raised brick pier foundation, three bay façade, entrance under recessed porch supported by decorative iron supports, paired wood frame 3/1 windows, louvered vent in gable, knee braces, exposed rafters. C
15. 1509 Adams Street. Circa 1950. 1 story brick veneer building of no particular style with front gable roof, raised brick foundation, three bay façade, entrance under projecting gabled porch with decorative iron supports, metal frame picture window and paired 6/6 windows, circular louvered vent in main gable, addition east elevation with carport. NC
16. 1510 Adams Street. Circa 1910. 1 story cottage with permastone applied to exterior, hip roof, three bay façade, entrance under recessed porch supported by battered columns on brick piers, multi-pane metal frame picture windows. NC
17. 1511 Adams Street. Circa 1910. 2 story brick veneered Victorian with hip roof, raised brick pier foundation, two bay façade, entrance with transom and sidelights under two-story recessed porch supported by circular posts on the first floor and turned columns on the second, wood frame casement windows and 6/6 windows, French door opens onto second floor of porch. NC
18. 1512 Adams Street. Circa 1930. 1 story wood frame bungalow with side gable roof, three bay façade, entrance at infilled projecting gabled porch, brick piers still visible, paired and multi-paned metal frame windows, carport attached east elevation, knee braces and awnings across facade and windows. NC
19. 1514 Adams Street. Circa 1930. 1 story wood frame bungalow with front gable roof, raised brick pier foundation, three bay façade, entrance under projecting gabled porch supported by battered columns on brick piers, awning across porch,

paired wood frame 3/1 windows, paired louvered vent in porch gable, exposed rafters, side chimney, knee braces. C

Basil Street

20. 1452 Basil Street. Circa 1930. 1 story wood frame bungalow with front gable roof, raised brick pier foundation, three bay façade, entrance under attached projecting gabled porch supported by square columns on brick piers, paired wood frame 3/1 windows and 6/6 windows with sidelights and lunette, louvered vent in main gable, later attached gabled addition east elevation. NC
21. 1454 Basil Street. Circa 1850. 1 story wood frame Greek Revival with wide, expansive, front gable roof under which are the historic core of the house, a carport and a section clad in clapboard, raised brick pier foundation, three bay façade, entrance with sidelights and classical surround under recessed porch supported by fluted classical columns, metal frame picture window and tripled louvered window, wood frame 6/6 window under carport west elevation, louvered vent in gable, numerous alterations. Photo# 00005. NC
22. 1455 Basil Street. Circa 1930. 1 story wood frame bungalow with front gable roof, raised brick pier foundation, two bay façade, entrance at infilled corner porch, bay window added to façade with metal frame windows, louvered vent in gable, exposed rafters. NC
23. 1456 Basil Street. Circa 1910. 1 story asbestos sided cottage with gable on hip roof, raised brick pier foundation, two bay façade, entrance at infilled stuccoed bungalow styled porch, metal frame windows with awnings, exposed rafters, knee braces, louvered vent in gable. NC
24. 1457 Basil Street. Circa 1940. 1 story wood frame Minimal Traditional with side gable roof, raised brick foundation, four bay façade, entrance under projecting gabled porch with decorative iron supports, wood frame 3/1 windows, exposed rafters. C
25. 1458 Basil Street. Circa 1930. 1 story wood frame bungalow with front gable roof, raised brick pier foundation, three bay façade, entrance under attached gabled porch with decorative iron supports on brick piers, single and paired wood frame 3/1 windows, exposed rafters, louvered vent in porch gable. C
26. 1461 Basil Street. Circa 1940. 1 story wood frame Minimal Traditional with side gable roof, raised brick foundation, four bay façade, entrance under projecting gabled porch with decorative iron supports, metal frame 6/6 windows, louvered vent in porch gable, interior chimney. C
27. 1502 Basil Street. Circa 1935. 1 story wood frame Minimal Traditional with front gable roof, raised brick pier foundation, two bay façade, entrance at recessed corner porch with decorative iron support on brick pier, metal frame multi-pane picture window and 6/6 windows. C
28. 1503 Basil Street. Circa 1910. 1 story vinyl sided cottage with hip roof, raised brick pier foundation, three bay façade, entrance with transom under recessed corner porch with decorative iron supports, porch lowered to grade, paired metal frame 2/2 windows. NC
29. 1504 Basil Street. Circa 1965. 1 story brick veneer building of contemporary style with hip roof, three bay façade, concrete foundation, entrance under recessed porch with decorative iron supports, metal frame windows, projecting hipped carport eastern half of facade. NC
30. 1505 Basil Street. Circa 1910. 1 story wood frame cottage with hip roof, raised brick pier foundation, two bay façade, entrance at recessed corner porch with decorative iron support, paired metal frame 1/1 and paired wood frame 3/1 windows. C

31. 1507 Basil Street. Circa 1910. 1 story wood frame cottage with hip roof, raised brick pier foundation, three bay façade, entrance under recessed porch supported by square classical columns, paired metal frame 1/1 windows. C
32. 1508 Basil Street. Circa 1930. 1 story asbestos sided bungalow with front gable roof, raised brick pier foundation, three bay façade, entrance at infilled porch, battered columns still visible as well as brick piers, attached gable over stoop, metal frame 1/1 windows, louvered vent in porch gable. NC
33. 1509 Basil Street. Circa 1950. 1 story brick veneer building of no particular style with front gable roof, raised brick foundation, three bay façade, entrance under projecting gabled porch with decorative iron supports on brick piers, metal frame 1/1 windows. C
34. 1510 Basil Street. Circa 1890. 1 story wood frame Gulf Coast cottage with side gable roof, raised brick pier foundation, three bay façade, entrance under recessed porch with decorative iron supports, wood frame 2/2 windows, second entrance now infilled, central chimney. C
35. 1511 Basil Street. Circa 1960. 1 story brick veneer building of contemporary style with front gable roof, raised brick foundation, three bay façade, entrance under attached gable with decorative iron supports over stoop, narrow metal frame 6/4 windows, circular louvered vent in main gable, stoop lowered to grade and brick planter boxes added across facade. NC
36. 1512 Basil Street. Circa 1960. 1 story wood frame and brick veneer building of contemporary style, raised brick foundation, entrance at side elevation, wood frame diamond pane windows in infilled porch, addition east elevation. NC
37. 1516 Basil Street. Circa 1920. 1 story wood frame Craftsman with side gable roof, raised brick pier foundation, four bay façade, entrance at screened projecting gabled porch supported by paired columns, wood frame 8/8 windows, louvered vent in porch gable, exposed rafters, knee braces. C
38. 1550 Basil Street. Circa 1965. 1 story brick veneer building of contemporary style with hip roof, concrete foundation, three bay façade, entrance under projecting hipped roof with decorative iron supports over stoop, metal frame 2/2 windows. NC
39. 1552 Basil Street. Circa 1945. 1 story stucco Minimal Traditional with side gable roof, concrete foundation, four bay façade, entrance under projecting gabled porch with decorative iron supports, metal frame 6/6 windows. C
40. 1554 Basil Street. Circa 1970. 1 story brick veneer building of contemporary style with hip roof, concrete foundation, two bay façade, entrance at side elevation, metal frame picture windows. NC
41. 1555 Basil Street. Circa 1910. 1 story wood frame cottage with hip roof, raised brick pier foundation, three bay façade, entrance under recessed corner porch with decorative iron supports, paired metal frame 6/6 and 8/8 windows, attached carport west elevation. NC
42. 1556 Basil Street. Circa 1965. 1 story brick veneer building of contemporary style with hip roof, concrete foundation, asymmetrical two bay façade with centered entrance metal frame window with decorative shutters. NC
43. 1557 Basil Street. Circa 1930. 1 story wood frame bungalow with front gable roof, raised brick pier foundation, three bay façade, entrance at infilled porch supported by battered columns on stucco piers, paired wood frame 3/1 windows, vinyl siding partially covers exterior, exposed rafters, louvered vent in gable. NC

44. 1559 Basil Street. Circa 1935. 1 story wood frame Minimal Traditional with front gable roof, raised brick pier foundation, three bay façade, entrance under projecting gabled porch supported by square columns, paired metal frame 1/1 windows, louvered vent in main gable. C
45. 1561 Basil Street. Circa 1960. 1 story brick veneer Ranch style house with side gable roof, concrete foundation, three bay façade, entrance under projecting gabled porch with decorative iron supports, metal frame awning and picture windows, carport west elevation. Photo# 00017. C
46. 1562 Basil Street. Circa 1940. 1 story wood frame Minimal Traditional with front gable roof, raised brick foundation, three bay façade, entrance under attached gable over stoop supported by iron posts, paired and single metal frame 6/6 windows, louvered vent in gable, exposed rafters. C
47. 1563 Basil Street. Circa 1965. 1 story wood frame building of no particular style with sloping shed roof, raised brick foundation, three bay façade, centered entrance, paired metal frame 9/6 windows. NC
48. 1564 Basil Street. Circa 1940. 1 story wood frame Minimal Traditional with side gable roof, raised brick foundation, four bay façade, entrance under projecting gable over stoop supported by posts, paired and tripled 6/6 windows, exposed rafters. C
49. 1566 Basil Street. Circa 1940. 1 story wood frame Minimal Traditional with front gable roof, raised brick foundation, two bay façade, entrance at projecting gabled bay under shed roofed porch with decorative iron supports, porch has been lowered to grade, paired wood frame 3/1 windows. NC

Center Street

50. 1356 Center Street. Circa 1900. 1 story wood frame Victorian cottage with front gable roof, raised brick pier foundation, two bay façade, entrance at attached shed roofed porch, façade obscured by lattice and vertical board and batten infill across façade. NC
51. 1357 Center Street. Circa 1930. 1 story wood frame bungalow with front gable roof, raised brick pier foundation, two bay façade, entrance at infilled projecting gabled porch supported by brick columns, awning windows, louvered vent in porch gable. NC
52. 1358 Center Street. Circa 1900. 1 story wood frame cottage with front gable roof, raised brick pier foundation, three bay façade, entrance with transom under recessed porch supported by brick columns, porch infilled with lattice and awning windows, open vent in gable. Photo# 00003. NC
53. 1359 Center Street. Circa 1920. 1 story wood frame Craftsman with front gable roof, raised brick pier foundation, two bay façade, entrance with sidelights under recessed porch supported by battered columns on brick piers, paired wood frame 4/1 windows, 2 light window in gable, knee braces, exposed rafters. C
54. 1360 Center Street. Circa 1900. 1 story wood frame cottage with front gable roof, raised brick pier foundation, one bay façade, entrance at infilled porch, vertical board and batten siding, louvered vent in gable. NC
55. 1361 Center Street. Circa 1920. 1 story asbestos sided Craftsman with front gable roof, raised brick pier foundation, two bay façade, entrance with sidelights under recessed porch supported by battered columns on brick piers, tripled metal frame 9/6 windows, 4 light window in gable peak, knee braces, exposed rafters. C

56. 1362 Center Street. Circa 1900. 1 story wood frame Victorian cottage with hip roof, raised brick pier foundation, entrance at recessed corner porch, wood frame 2/2 windows, scroll work in gable peak. C
57. 1363 Center Street. Circa 1920. 1 story wood frame Craftsman with front gable roof, raised brick pier foundation, three bay façade, entrance under recessed porch supported by battered columns on brick piers, paired metal frame 1/1 windows, knee braces, exposed rafters. C
58. 1400 Center Street. Circa 1965. 1 story brick veneer building of contemporary style with hip roof, raised concrete foundation, five bay façade, entrance under recessed porch supported by brick columns, metal frame 1/1 windows. NC
59. 1401 Center Street. Circa 1930. 1 story brick veneer bungalow with front gable roof, raised brick pier foundation, four bay façade, entrance at infilled porch supported by paneled columns on brick piers, metal frame 2/2 and wood frame 3/1 windows, louvered vents in gables, exposed rafters. NC
60. 1404 Center Street. Circa 1970. 1 story brick veneer building of contemporary style with hip roof, raised concrete foundation, four bay façade, entrance under projecting gabled porch supported by brick columns, metal frame 1/1 windows. NC
61. 1408 Center Street. Circa 1965. 1 story brick veneer building of contemporary style with hip roof, raised concrete foundation, five bay façade, entrance under recessed porch supported by brick columns, metal frame 1/1 windows. NC
62. 1412 Center Street. Circa 1970. 1 story brick veneer building of contemporary style with hip roof, raised concrete foundation, four bay façade, entrance under projecting gabled porch supported by brick columns, metal frame 1/1 windows. NC
63. 1416 Center Street. Circa 1970. 1 story brick veneer building of contemporary style with hip roof, raised concrete foundation, four bay façade, entrance under projecting gabled porch supported by brick columns, metal frame 1/1 windows. NC
64. 1450 Center Street. Circa 1965. 2 story brick veneer 20th century commercial building with flat roof, concrete slab foundation, six bay façade, recessed entry way with metal frame plate glass double doors, decorative screening over plate glass windows, windows extend from grade to cornice of roof. NC
65. 1464 Center Street. Circa 1930. 1 story wood frame bungalow with front gable roof, raised brick pier foundation, three bay façade, entrance under projecting gabled porch supported by columns on brick piers, wood frame 2/2 windows, side chimney, knee braces. Photo# 00008. C
66. 1506 Center Street. Circa 1945. 1 story brick veneer Minimal Traditional with side gable roof, raised brick foundation, three bay façade, entrance under projecting gable over stoop supported by stucco arch, metal frame multi-pane picture windows. C
67. 1508 Center Street. Circa 1960. 1 story brick veneer L-shaped Ranch style house with side gable roof, raised concrete foundation, four bay façade, a projecting, gabled section set perpendicular to the main roof ridge on the left end of the façade contains the entrance in a recessed porch with decorative iron support and railing; paired and tripled metal frame 2/2 windows. Photo# 00018. C
68. 1510 Center Street. Circa 1965. 1 story brick veneer L-shaped Ranch style house with hip roof, raised concrete foundation, two bay façade, entrance at projecting hip roofed ell, paired metal frame 6/6 windows. Photo# 00019. NC
69. 1512 Center Street. Circa 1910. 1 story wood frame cottage with hip roof, raised brick pier foundation, three bay façade, entrance under recessed porch

supported by brick columns on stucco piers, stucco knee wall, metal frame 6/6 windows. C

Chatague Street

70. 1444 Chatague Avenue. Circa 2000. 1 story brick veneer building of contemporary style with hip roof, concrete foundation, two bay façade, entrance under recessed porch supported by brick columns, metal frame picture window. NC
71. 1448 Chatague Avenue. Circa 2005. 1 story brick veneer building of contemporary style with gable on hip roof, concrete slab foundation, two bay façade, entrance under recessed porch supported by plain classical columns, tripled metal frame 1/1 windows. NC
72. 1450 Chatague Avenue. Circa 2000. 1 story brick veneer building of contemporary style with hip roof, concrete slab foundation, three bay façade, entrance under recessed porch supported by brick columns, metal frame 1/1 windows. NC
73. 1460 Chatague Avenue. Circa 1960. 1 story brick veneer Ranch style house with side gable roof, concrete foundation, five bay façade, entrance under recessed corner porch, metal frame windows. C
74. 1502 Chatague Avenue. Circa 1930. 1 story wood frame bungalow with front gable roof, raised brick pier foundation, two bay façade, entrance at recessed corner porch supported by square column on brick pier, wood frame 3/1 windows and picture window with awning. C
75. 1503 Chatague Avenue. Circa 1930. 1 story wood frame building of no particular style with front gable roof, raised brick pier foundation, three bay façade, entrance at west elevation, entrance at façade now covered by plywood, paired metal frame 6/6 windows. C
76. 1504 Chatague Avenue. Circa 1970. 1 story brick veneer building of contemporary style with hip roof, raised concrete foundation, four bay façade, entrance under recessed corner porch with decorative iron support, metal frame picture window and 6/6 windows. NC
77. 1505 Chatague Avenue. Circa 1920. 1 story wood frame cottage with front gable roof, raised brick pier foundation, three bay façade, entrance at attached hipped porch supported by square columns, paired and single wood frame 6/6 windows, exposed rafters. C
78. 1508 Chatague Avenue. Circa 2000. 1 story brick veneer building of contemporary style with hip roof, concrete slab foundation, five bay façade, entrance under projecting hipped porch supported by square columns, metal frame single and paired 9/6 windows, attached garage west elevation. NC

Congress Street

79. 1354 Congress Street. Circa 1900. 1 story wood frame shotgun with front gable roof, raised brick pier foundation, characteristic two bay façade, entrance under recessed bungalow style porch with decorative iron supports on brick piers, multi-pane metal frame picture window, louvered vent in gable. C
80. 1365 Congress Street. Circa 1905. 1 story wood frame cottage with front gable roof, raised brick pier foundation, four bay façade, entrance under attached hipped porch supported by battered columns on brick piers, wood frame 1/1 and 2/2 windows. C
81. 1367 Congress Street. Circa 1905. 1 story wood frame cottage with front gable roof, raised brick pier foundation, three bay façade, entrance with transom under attached hipped porch with decorative iron supports on brick piers, metal frame 2/2 windows, 6 light window in gable. C

82. 1403 Congress Street. Circa 1900. 1 story wood frame shotgun with hip roof, raised brick pier foundation, characteristic two bay façade, entrance with transom under recessed screened porch supported by posts, metal frame 2/2 window. C
83. 1405 Congress Street. Circa 1900. 1 story wood frame shotgun with front gable roof, raised brick pier foundation, characteristic two bay façade, entrance under recessed porch supported by posts, wood frame 6/6 window. C
84. 1407 Congress Street. Circa 1900. 1 story wood frame shotgun with front gable roof, raised brick pier foundation, characteristic two bay façade with entrance and adjacent wood frame multi-pane picture window under recessed porch supported by turned posts. C
85. 1409 Congress Street. Circa 1900. 1 story wood frame shotgun with hip roof, raised brick pier foundation, characteristic two bay façade, entrance with adjacent metal frame 6/6 window with shutters under recessed porch supported by posts, turned balustrade, exposed rafters. Photo# 00020. C
86. 1411 Congress Street. Circa 1900. 1 story wood frame shotgun with hip roof, raised brick pier foundation, characteristic two bay façade, entrance with adjacent metal frame 6/6 window with shutters under recessed porch supported by posts, turned balustrade. Photo# 00021. C
87. 1415 Congress Street. Circa 1930. 1 story wood frame bungalow with front gable roof, raised brick pier foundation, two bay façade, entrance at infilled porch supported by brick column on stucco pier, paired wood frame 3/1 window, tripled louvered vent in gable. NC
88. 1417 Congress Street. Circa 1935. 1 story wood frame Minimal Traditional with side gable roof, raised brick pier foundation, three bay façade, entrance slightly offset from center with projecting gable over stoop, paired wood frame 3/1 windows, exposed rafters. C
89. 1419 Congress Street. Circa 1940. 2 story wood frame garage/apartment with side gable roof, concrete slab foundation, two bay façade, entrance at east elevation on second floor, staircase east elevation, single and paired wood frame 3/1 windows, two auto bays first floor, exposed rafters. C
90. 1456 Congress Street. Circa 1935. 1 story wood frame building of no particular style with front gable roof, raised brick pier foundation, two bay façade, entrance under projecting gabled porch supported by square columns at east elevation, wood frame 8/8 windows, louvered vent in gable. C
91. 1458 Congress Street. Circa 1940. 1 story wood frame Minimal Traditional with side gable roof, raised brick foundation, three bay façade, entrance under projecting eave, paired metal frame 1/1 windows, exposed rafters. C
92. 1460 Congress Street. Circa 1940. 1 story wood frame Minimal Traditional with side gable roof, raised brick foundation, two bay façade, entrance at west elevation under projecting porch supported by battered columns, metal frame 8/8 windows, exposed rafters. C
93. 1500 Congress Street. Circa 1945. 1 story brick Minimal Traditional with side gable roof, raised concrete foundation, four bay façade, entrance under projecting flat roof supported by posts over stoop, metal frame casement and 6/6 windows, exposed rafters. C
94. 1502 Congress Street. Circa 1945. 1 story brick Minimal Traditional with side gable roof, raised concrete foundation, three bay façade, entrance under projecting gabled porch supported by posts, metal frame casement windows, louvered vent in gable. C

95. 1504 Congress Street. Circa 1945. 1 story asbestos sided Minimal Traditional with side gable roof, raised concrete foundation, four bay façade, entrance under projecting gable supported by posts over stoop, metal frame 1/1 and wood frame 8/8 window. C
96. 1506 Congress Street. Circa 1945. 1 story brick Minimal Traditional with side gable roof, raised concrete foundation, three bay façade, entrance under flat roof supported by posts over stoop, metal frame casement windows. C
97. 1508 Congress Street. Circa 1945. 1 story Masonite sided Minimal Traditional with side gable roof, raised concrete foundation, three bay façade, entrance relocated to west elevation, metal frame 1/1 windows. NC
98. 1510 Congress Street. Circa 1935. 1 story asbestos sided Minimal Traditional with side gable roof, raised brick pier foundation, three bay façade, entrance under projecting gabled porch supported by posts, paired and single wood frame 6/6 windows, louvered vent in porch gable, exposed rafters. C
99. 1512 Congress Street. Circa 1930. 1 story wood frame bungalow with front gable roof, raised brick foundation, three bay façade, entrance under projecting gable porch supported by posts, porch screened, wood frame paired and single 6/6 windows. C

Cottage Drive

100. 156 Cottage Drive. Circa 1940. 2 story wood frame garage/apartment with side gable roof, two bay façade, concrete foundation, entrance at south elevation on second floor, staircase south elevation, paired wood frame 3/1 windows, two auto bays with double doors. C
101. 158 Cottage Drive. Circa 1940. 1 story wood frame Minimal Traditional with side gable roof, raised brick foundation, four bay façade, entrance under projecting gable with awning, metal frame multi-pane picture window with awning and paired window with awning, addition north elevation with shed roof and brick veneer applied up to window sill, exposed rafters. NC
102. 160 Cottage Drive. Circa 1935. 1 story wood frame Minimal Traditional with front gable roof raised brick pier foundation, three bay façade, entrance at infilled corner porch with square classical column still visible, paired and single metal frame 2/2 windows, awning over paired window, louvered vent in gable. NC
103. 162 Cottage Drive. Circa 1940. 1 story brick veneer Minimal Traditional with side gable roof, raised brick foundation, three bay façade, entrance at infilled corner porch supported by brick column, metal frame plate glass windows and paired 6/6 windows with awnings, side gable roof extends from north elevation and forms porte-cochere with iron support, exposed rafters. NC
104. 164 Cottage Drive. Circa 1935. 1 story Masonite sided Minimal Traditional with front gable roof, raised brick pier foundation, four bay façade, entrance under screened projecting gabled porch supported by square columns on brick piers, wood frame 3/1 windows, picture window covered by plywood, louvered vent in main gable, exposed rafters. C
105. 166 Cottage Drive. Circa 1930. 1 story wood frame bungalow with jerkin head roof, raised brick pier foundation, three bay façade, entrance under jerkin head roofed porch supported by paneled columns on brick piers, paired wood frame 3/1 windows, exposed rafters, fire damage. C
106. 168 Cottage Drive. Circa 1930. 1 story wood frame bungalow with side gable roof, raised brick pier foundation, three bay façade, entrance under projecting gabled porch supported by paneled columns on brick piers, paired and single wood

frame 3/1 windows, louvered vent in porch gable, exposed rafters, interior chimney. C

Delaney Street

107. 1523 Delaney Street. Circa 1930. 1 story wood frame bungalow with front gable roof, raised brick pier foundation, three bay façade, entrance under projecting gabled porch supported by battered columns on brick piers, paired wood frame 6/6 windows, knee braces, exposed rafters, chimney up facade. C
108. 1525 Delaney Street. Circa 1945. 1 story concrete block building of no particular style with hip roof, raised concrete foundation, three bay façade, entrance under recessed corner porch with decorative iron support, paired and single metal frame awning windows, exposed rafters. C

Delusser Street

109. 1450 Delusser Street. Circa 1930. 1 story Masonite sided bungalow with front gable roof, raised brick pier foundation, three bay façade, entrance under recessed porch supported by battered columns on stucco piers, stucco knee wall, wood frame 3/1 and metal frame 2/2 windows, louvered vent in gable. C
110. 1452 Delusser Street. Circa 1930. 1 story wood frame bungalow with front gable roof, raised brick pier foundation, three bay façade, entrance under recessed porch supported by battered columns on stucco piers, stucco knee wall, paired wood frame 3/1 windows, louvered vent in gable, exposed rafters. C
111. 1454 Delusser Street. Circa 1965. 1 story brick veneer building of contemporary style with hip roof, raised brick foundation, three bay façade, entrance under projecting gable with decorative iron supports over stoop, paired metal frame 2/2 windows. NC
112. 1456 Delusser Street. Circa 1925. 1 story wood frame bungalow with hip roof, raised brick pier foundation, three bay façade, entrance under recessed corner porch supported by posts on stuccoed piers, metal frame 9/6 and 6/6 windows. C
113. 1458 Delusser Street. Circa 1970. 1 story brick veneer building of contemporary style with front gable roof, concrete foundation, three bay façade, entrance at west elevation of projecting gabled ell, metal frame windows with awnings. NC
114. 1501 Delusser Street. Circa 1930. 1 story wood frame bungalow with front gable roof, raised brick pier foundation, three bay façade, entrance under recessed corner porch supported by paneled column on brick pier, brick knee wall, metal frame 1/1 windows, vent in gable covered. C
115. 1502 Delusser Street. Circa 1930. 1 story wood frame bungalow with front gable roof, raised brick pier foundation, two bay façade, entrance located at recessed corner porch, façade mostly obscured, brick veneer applied up to window sill. NC
116. 1503 Delusser Street. Circa 1925. 1 story wood frame bungalow with front gable roof, raised brick pier foundation, three bay façade, entrance under recessed porch supported by stuccoed columns on stucco piers, stucco knee wall, metal frame single and double 2/2 windows, louvered vent in gable, knee braces, exposed rafters. C
117. 1504 Delusser Street. Circa 1930. 1 story wood frame bungalow with front gable roof, raised brick pier foundation, three bay façade, entrance under projecting gabled porch supported by battered columns on brick piers, paired and single wood frame 6/6 windows, knee braces, exposed rafters. Photo# 00009. C
118. 1505 Delusser Street. Circa 1930. 1 story brick veneered building of no particular style with raised brick pier foundation, three bay façade, entrance under recessed porch with decorative iron supports on brick piers, porch

partially lowered to grade, paired metal frame awning windows, carport attached east elevation. NC

119. 1506 Delusser Street. Circa 1935. 1 story brick veneered Minimal Traditional with side gable roof, raised brick pier foundation, two bay façade, entrance at recessed corner porch with decorative iron support, metal frame multi-pane picture window, gable peak of rear intersecting gable rises above apex of side gable, brick veneer consisting of Roman flat brick applied up to window sills. NC
120. 1507 Delusser Street. Circa 1930. 1 story wood frame bungalow with front gable roof, raised brick pier foundation, three bay façade, entrance under projecting gable porch supported by battered columns on brick piers, wood frame picture window with 3/1 sidelights, louvered vent in main gable, knee braces, exposed rafters, brick veneer applied up to window sills. C
121. 1508 Delusser Street. Circa 1940. 1 story wood frame building of no particular style with front gable roof, vertical board and batten siding, raised brick pier foundation, three bay façade, entrance under recessed porch supported by posts, wood frame 1/1 windows. C
122. 1509 Delusser Street. Circa 1935. 1 story wood frame building of no particular style with side gable roof, raised brick pier foundation, three bay façade, entrance under projecting shed roof with decorative iron supports, wood frame multi-pane picture window and 3/1 window. C
123. 1510 Delusser Street. Circa 1940. 1 story brick veneer Minimal Traditional with side gable roof, raised brick foundation, three bay façade, entrance under projecting gable supported by battered brick archway, metal frame 6/6 windows. C
124. 1511 Delusser Street. Circa 1930. 1 story wood frame bungalow with front gable roof, raised brick pier foundation, two bay façade, entrance under projecting gabled porch supported by battered columns on brick piers, paired wood frame 6/6 windows, louvered vent in main gable, exposed rafters. C
125. 1513 Delusser Street. Circa 1940. 1 story wood frame building of no particular style with front gable roof, raised brick foundation, two bay façade, entrance under projecting gable with decorative iron supports, multi-pane metal frame picture window, carport attached west elevation. NC
126. 1515 Delusser Street. Circa 1935. 1 story wood frame Minimal Traditional with side gable roof, raised brick pier foundation, two bay façade, entrance at screened recessed corner porch supported by post on pier, wood frame picture window with sidelights, peak of intersecting rear gable rises above apex of side gable. C

Dr. Martin Luther King, Jr. Avenue

127. 1377 Dr. Martin Luther King, Jr. Avenue. Circa 1925. 1 story wood frame bungalow with front gable roof, raised brick pier foundation, two bay façade, entrance with transom and sidelights under projecting gable porch supported by paired and single stucco columns on stucco piers, roof of porch extends beyond facade to form porte-cochere supported by stucco columns on piers, metal frame picture window. C
128. 1403 Dr. Martin Luther King, Jr. Avenue. Circa 1950. 1 story brick 20th Century Commercial building with flat roof, concrete foundation, four bay façade, entrances in outer bays of façade with plate glass storefront windows between, canopy along façade over sidewalk. C
129. 1405 Dr. Martin Luther King, Jr. Avenue. Circa 1925. 1 story wood frame bungalow with front gable roof, raised brick pier foundation, three bay façade,

entrance under recessed porch supported by narrow battered columns on brick piers, wood frame 3/1 windows, louvered vent in gable. C

130. 1407 Dr. Martin Luther King, Jr. Avenue. Circa 1960. 1 story stucco 20th Century Commercial building with flat roof, concrete foundation, four bay façade, two inset entrances with plate glass storefront windows in outer bays of façade, burglar bars at entrances and windows. C
131. 1409 Dr. Martin Luther King, Jr. Avenue. Circa 1950. 1 story brick 20th Century Commercial building with flat roof, concrete foundation, four bay façade, two inset entrances in both interior bays, metal frame plate glass storefront windows in outer bays. C
132. 1415 Dr. Martin Luther King, Jr. Avenue. Circa 1900. 1 story wood frame cottage with front gable roof, raised brick pier foundation, four bay façade, entrance under recessed porch supported by turned posts, wood frame walk-thru windows at porch and 6/6 window, louvered vent in gable. C

Garnett Avenue

133. 157 Garnett Avenue. Circa 1930. 1 story wood frame bungalow with front gable roof, raised brick pier foundation, three bay façade, entrance under projecting gabled porch supported by brick columns, paired wood frame 3/1 windows, louvered vent in main gable, exposed rafters. C
134. 159 Garnett Avenue. Circa 1930. 1 story wood frame bungalow with front gable roof, raised brick pier foundation, three bay façade, entrance under projecting gabled porch supported by brick columns, paired wood frame 2/2 windows, porte-cochere south elevation supported by brick columns, louvered vent in porch gable. C
135. 161 Garnett Avenue. Circa 1935. 1 story wood frame Minimal Traditional with side gable roof, raised brick pier foundation, three bay façade, entrance off center, paired and tripled metal frame 6/6 windows, exposed rafters. C
136. 163 Garnett Avenue. Circa 1930. 1 story wood frame bungalow with front gable roof, raised brick pier foundation, three bay façade, entrance under screened projecting gabled porch supported by brick columns, entrance and windows obscured by screening, louvered vent in porch gable, exposed rafters. C

Hogan Street

137. 1457 Hogan Street. Circa 1990. 1 story brick veneer building of contemporary style with side gable roof, concrete slab foundation, four bay façade, entrance under projecting gabled porch supported by fluted classical columns, metal frame 6/6 windows, circular louvered vent in projecting gable. NC
138. 1473 Hogan Street. Circa 1900. 1 story wood frame shotgun with front gable roof, raised brick pier foundation, characteristic two bay façade, entrance under recessed porch with decorative iron supports, metal frame 1/1 window. C
139. 1479 Hogan Street. Circa 1900. 1 story wood frame shotgun with front gable roof, raised brick pier foundation, two bay façade, entrance at infilled porch, window covered. Photo# 00022. NC
140. 1481 Hogan Street. Circa 1910. 1 story wood frame cottage with hip roof, raised brick pier foundation, three bay façade, entrance at west elevation, metal frame slide-by windows, addition along eastern portion of façade. NC
141. 1484 Hogan Street. Circa 1930. 1 story wood frame bungalow with front gable roof, raised brick pier foundation, three bay façade, entrance under recessed corner porch supported by posts, metal frame single and paired 2/2 windows, louvered vent in gable, knee braces. C

142. 1500 Hogan Street. Circa 1945. 1 story wood frame building of no particular style with front gable roof, raised brick foundation, four bay façade, entrance under projecting gabled porch with decorative iron supports, paired and single metal frame 2/2 windows, addition east elevation, carport with shed roof along east elevation. NC
143. 1501 Hogan Street. Circa 1950. 1 story brick veneer building of no particular style with front gable roof, raised brick foundation, three bay façade, entrance under projecting gabled porch with decorative iron supports, metal frame awning windows. C
144. 1504 Hogan Street. Circa 1940. 1 story asbestos sided building of no particular style with front gable roof, raised brick foundation, three bay façade, entrance under recessed screened porch supported by posts, paired and single wood frame 3/1 windows, louvered vent in gable, exposed rafters, side chimney. C
145. 1505 Hogan Street. Circa 1950. 1 story wood frame building of no particular style with front gable roof, raised brick foundation, three bay façade, entrance at infilled projecting porch with decorative iron supports, metal frame 1/1 and 2/1 windows, louvered vent in porch gable, awnings. NC
146. 1507 Hogan Street. Circa 1925. 1 story wood frame bungalow with hip roof, raised brick pier foundation, three bay façade, entrance under recessed corner porch with decorative iron support on brick pier, wood frame picture window with sidelights and paired metal frame 6/6 window, exposed rafters, brick veneer to window sills. C
147. 1508 Hogan Street. Circa 1890. 1 story asbestos sided cottage with hip roof, raised brick pier foundation, three bay façade, entrance with transom under recessed porch supported by square columns, multi-pane metal frame picture windows and paired 6/6 windows, addition west elevation. NC
148. 1509 Hogan Street. Circa 1925. 1 story wood frame bungalow with hip roof, raised brick pier foundation, three bay façade, entrance under recessed porch supported by battered columns on stucco piers, paired metal frame 1/1 windows. C

Lexington Avenue

149. 202 Lexington Avenue. Circa 1900. 1 story wood frame cottage with gable on hip roof, raised brick pier foundation, three bay façade, entrance under recessed corner porch supported by turned posts, metal frame 9/6 and wood frame 2/2 windows. C
150. 205 Lexington Avenue. Circa 1900. 1 story wood frame cottage with hip roof, raised brick pier foundation, three bay façade, entrance with transom under recessed porch supported by turned posts, wood frame 1/1 windows, gable dormer above entrance. C
151. 209 Lexington Avenue. Circa 1900. 1 story asbestos sided cottage with front gable roof, raised brick pier foundation, two bay façade, entrance under recessed porch supported by square columns, wood frame 3/1 window, louvered vent in gable. C
152. 212 Lexington Avenue. Circa 1900. 1 story wood frame cottage with hip roof, raised brick pier foundation, four bay façade, entrance with bull's eye block and channel molding and transom under recessed porch supported by square columns on brick piers, porch abuts semi-octagonal gabled bay with 2/2 windows, wood frame windows under porch boarded, single light in gabled bay. C
153. 214 Lexington Avenue. Circa 1900. 1 story wood frame cottage with complex roof, raised brick pier foundation, three bay façade, entrance with transom under attached hipped porch supported by turned posts with brackets and spindled

frieze, single-leaf French doors, louvered diamond shaped vent in front gable. Photo# 00001. C

154. 215 Lexington Avenue. Circa 1965. 1 story wood frame building of contemporary style with front gable roof, concrete foundation, three bay façade, entrance under attached hipped porch supported by posts, metal frame 2/2 windows. NC
155. 217 Lexington Avenue. Circa 1965. 1 story wood frame building of contemporary style with hip roof, concrete foundation, three bay façade, entrance under recessed porch supported by posts, metal frame 6/6 windows. NC
156. 218 Lexington Avenue. Circa 1935. 1 story wood frame Minimal Traditional with side gable roof, raised brick pier foundation, three bay façade, entrance under projecting gable supported by posts over stoop, wood frame 8/8 windows, exposed rafters. C
157. 219 Lexington Avenue. Circa 1965. 1 story wood frame building of contemporary style with front gable roof, concrete foundation, three bay façade, entrance under recessed porch supported by posts, metal frame 12/8 windows, circular louvered vent in gable. NC
158. 220 Lexington Avenue. Circa 1960. 1 story wood frame building of contemporary style with front gable roof, concrete foundation, one bay façade, entrance under recessed corner porch supported by post, metal frame paired 6/6 windows, louvered vent in gable peak. C
159. 221 Lexington Avenue. Circa 1965. 1 story wood frame building of contemporary style with front gable roof, concrete foundation, three bay façade, entrance under recessed porch supported by posts, metal frame 12/8 windows, circular louvered vent in gable. NC
160. 222 Lexington Avenue. Circa 1890. 1 story wood frame cottage with hip roof, raised brick pier foundation, two bay façade, entrance at infilled porch, classical fluted columns still visible, tripled metal frame 4/4 windows, exposed rafters. NC
161. 223 Lexington Avenue. Circa 1890. 1 story wood frame cottage with front gable roof, raised brick pier foundation, three bay façade, entrance with transom under recessed porch supported by turned posts, wood frame 2/2 windows with covered transoms. C
162. 224 Lexington Avenue. Circa 1890. 1 story wood frame cottage with hip roof, raised brick pier foundation, three bay façade, entrance with transom under recessed porch supported by turned columns on piers, porch lowered to grade, partially intact drop frieze, wood frame windows covered. NC
163. 226 Lexington Avenue. Circa 1950. 1 1/2 story wood frame Minimal Traditional with side gable roof, raised brick foundation, five bay façade, entrance under projecting gable supported by posts over stoop, wood frame 1/1 windows, pair of gabled dormers with 3/1 windows, circular louvered vent in projecting gable. C
164. 227 Lexington Avenue. Circa 1980. 1 story brick veneer 20th Century Commercial building with flat roof, concrete foundation, one bay façade, entrance at semi-circular archway covered by burglar bars. NC
165. 253 Lexington Avenue. Circa 1910. 1 story wood frame cottage with front gable roof, raised brick pier foundation, four bay façade, entrance with transom under recessed porch supported by posts, metal frame 6/6 windows, shed roof addition north elevation. NC
166. 254 Lexington Avenue Circa 1965. 1 story brick veneer building of contemporary style with side gable roof, concrete slab foundation, four bay façade, entrance

at projecting facing gabled bay, metal frame multi-pane picture window and 2/2 windows. NC

167. 256 Lexington Avenue. Circa 1910. 1 story vinyl sided cottage with front gable roof, raised brick pier foundation, three bay façade, entrance with transom under projecting gabled porch with decorative iron supports, metal frame 1/1 windows, louvered vents in gables covered. C
168. 257 Lexington Avenue. Circa 1930. 1 story wood frame building of no particular style with front gable roof, raised brick pier foundation, three bay façade, entrance at infilled porch supported by brick columns, metal frame awning windows, vent in gable covered. NC
169. 258 Lexington Avenue. Circa 1910. 1 story vinyl sided cottage with front gable roof, raised brick pier foundation, three bay façade, entrance with transom under recessed porch supported by square posts, metal frame 2/2 windows, octagonal louvered vent in gable. C
170. 259 Lexington Avenue. Circa 1900. 1 story wood frame cottage with hip roof, raised brick pier foundation, three bay façade, entrance at projecting gabled bay with attached hipped porch with decorative iron supports, metal frame 2/2 windows, louvered vent in gable, vertical board and batten siding and brick veneer applied up to window sills. NC
171. 260 Lexington Avenue. Circa 1910. 1 story wood frame cottage with front gable roof, raised brick pier foundation, three bay façade, entrance under recessed porch supported by battered columns on brick piers, metal frame 2/2 windows, awnings across porch, addition north elevation. C
172. 262 Lexington Avenue. Circa 1900. 1 story wood frame Victorian cottage with hip roof, raised brick pier foundation, four bay façade, entrance with transom under recessed porch supported by turned posts, brackets and drop frieze, porch abuts semi-octagonal gabled bay with wood frame 2/2 windows, louvered diamond vent in gable, wood frame walk-thru windows with shutters, interior chimney. C
173. 301 Lexington Avenue. Circa 1900. 1 story wood frame cottage with hip roof, raised brick pier foundation, four bay façade, entrance under recessed bungalow style porch supported by battered columns on brick piers, porch abuts semi-octagonal gabled bay, wood frame picture window with sidelights and wood frame windows with burglar bars, 4 panel light with lunette in gable. C
174. 304 Lexington Avenue. Circa 1965. 1 story brick veneer building of contemporary style with front gable roof, raised concrete foundation, three bay façade, entrance under projecting gable with iron supports over stoop, metal frame 2/2 windows. NC
175. 305 Lexington Avenue. Circa 1995. 1 story brick veneer building of contemporary style with hip roof, concrete foundation, three bay façade, entrance under recessed porch supported by square columns, metal frame 1/1 windows. NC
176. 306 Lexington Avenue. Circa 1900. 1 story wood frame shotgun with front gable roof, raised brick pier foundation, two bay façade, entrance under recessed porch supported by posts, window covered by plywood. C
177. 307 Lexington Avenue. Circa 1995. 1 story brick veneer building of contemporary style with gable on hip roof, concrete foundation, two bay façade, entrance under recessed porch supported by fluted columns, metal frame tripled 1/1 windows, porch wraps around south elevation, circular louvered vent in gable. NC
178. 308 Lexington Avenue. Circa 1900. 1 story wood frame cottage with front gable roof, raised brick pier foundation, two bay façade, entrance under recessed porch supported by turned posts, metal frame multi-pane picture window. C

179. 309 Lexington Avenue. Circa 1995. 1 story brick veneer building of contemporary style with hip roof, concrete foundation, three bay façade, entrance under recessed porch supported by square columns, metal frame 1/1 windows. NC
180. 310 Lexington Avenue. Circa 1900. 1 story wood frame cottage with front gable roof, raised brick pier foundation, two bay façade, entrance under recessed porch with decorative iron supports, porch lowered to grade, multi-pane metal frame picture window, louvered vent in gable. NC
181. 312 Lexington Avenue. Circa 1900. 1 story wood frame cottage with front gable roof, raised brick pier foundation, two bay façade, entrance under recessed porch supported by posts, paired metal frame 6/6 windows. C
182. 314 Lexington Avenue. Circa 1900. 1 story wood frame cottage with front gable roof, raised brick pier foundation, two bay façade, entrance with transom under recessed porch supported by square posts on brick piers, metal frame 6/6 windows, return cornice. C
183. 315 Lexington Avenue. Circa 1930. 1 story brick veneered bungalow with front gable roof, raised brick pier foundation, three bay façade, entrance under projecting gabled porch supported by square columns on brick piers, wood frame picture windows with sidelights, louvered vents in gables, exposed rafters, side chimney, brick veneer added at later date. NC
184. 316 Lexington Avenue. Circa 1950. 1 story wood frame building of no particular style with front gable roof, raised brick foundation, three bay façade, entrance with broken swan's neck pediment under projecting gabled porch with decorative iron supports, metal frame single and paired 9/6 windows. C
185. 317 Lexington Avenue. Circa 1915. 1 story wood frame cottage with hip roof, raised brick pier foundation, three bay façade, entrance with transom under recessed corner porch supported by posts, wood frame paired 2/2 windows and French door with transom, gabled dormer with louvered vent, exposed rafters. C
186. 322 Lexington Avenue. Circa 1965. 1 story wood frame building of contemporary style with front gable roof, raised brick foundation, three bay façade, entrance under projecting gabled porch supported by posts, paired metal frame 1/1 windows. NC
187. 324 Lexington Avenue. Circa 1930. 1 story wood frame bungalow with front gable roof, raised brick pier foundation, three bay façade, entrance at infilled recessed porch supported by battered columns on brick piers, windows obscured by lattice screening, awnings across facade, carport attached north elevation. NC
188. 351 Lexington Avenue. Circa 1940. 1 story wood frame duplex with front gable roof, raised brick foundation, four bay façade, two entrances in interior bays under attached gabled porch supported by posts, metal frame paired 2/2 windows, exposed rafters, knee braces. C
189. 353 Lexington Avenue. Circa 1950. 1 story vinyl sided building of no particular style with front gable roof, raised brick foundation, three bay façade, entrance under attached gabled porch supported by posts, metal frame 6/6 windows. C
190. 358 Lexington Avenue. Circa 1940. 1 story wood frame building of no particular style with front gable roof, raised brick foundation, three bay façade, entrance under projecting gabled porch with decorative iron supports, wood frame 3/1 windows, louvered vent in porch gable, exposed rafters. C
191. 359 Lexington Avenue. Circa 1920. 1 story wood frame bungalow with hip roof, raised brick pier foundation, three bay façade, entrance with sidelights and transom under recessed porch supported by box columns on brick piers, wood frame paired 3/1 windows, gabled dormer with tripled louvered vents, exposed rafters. C

192. 360 Lexington Avenue. Circa 1940. 1 story wood frame building of no particular style with front gable roof, raised brick foundation, three bay façade, entrance under recessed porch with decorative iron supports, wood frame picture window, awning across porch, addition south elevation, louvered vent in gable. NC
193. 361 Lexington Avenue. Circa 1935. 1 story wood frame Minimal Traditional with side gable roof, raised brick pier foundation, three bay façade, entrance at screened porch supported by battered columns on brick piers, wood frame picture window with 4/4 sidelight and wood frame 3/1 window, peak of rear intersecting gable rises above roofline of main side gable roof, interior chimney. C
194. 400 Lexington Avenue. Circa 1955. 1 story wood frame building of no particular style with hip roof, raised brick foundation, three bay façade, entrance under recessed corner porch with decorative iron supports, metal frame multi-pane window and paired awning window, hipped dormer, gabled addition at rear. NC
195. 401 Lexington Avenue. Circa 1915. 1 story wood frame cottage with hip roof, raised brick pier foundation, three bay façade, entrance with transom under recessed porch with decorative iron supports, paired wood frame 2/2 and single wood frame 6/6 windows. C
196. 402 Lexington Avenue. Circa 1965. 1 story brick veneer building of contemporary style with hip roof, raised concrete foundation, three bay façade, entrance under recessed porch supported by brick columns and decorative iron supports, metal frame paired and single 1/1 windows. NC
197. 403 Lexington Avenue. Circa 1950. 1 story brick veneered Minimal Traditional with side gable roof, raised brick foundation, three bay façade, entrance under recessed porch with decorative iron supports, wood frame casement windows, peak of intersecting rear gable rises above roofline of main side gable roof. NC
198. 406 Lexington Avenue. Circa 1950. 1 story wood frame building of no particular style with front gable roof, raised brick foundation, three bay façade, entrance under later projecting shed roofed porch supported by posts, wood frame paired and single 6/6 windows. NC
199. 408 Lexington Avenue. Circa 1960. 1 story brick veneer building of contemporary style with side gable roof, raised concrete foundation, three bay façade, entrance under projecting gabled door hood with decorative iron supports, shed roofed porch with decorative iron supports lowered to grade, gabled dormer with paired metal frame 2/2 windows. NC
200. 409 Lexington Avenue. Circa 1945. 1 story brick front gabled ecclesiastical building, raised concrete foundation, three bay façade, inset entryway with plate glass doors, louvered windows, twin towers at either end of façade with pyramidal roofs. National Register listing 5/29/2008. Photo# 00025. C
201. 410 Lexington Avenue. Circa 1935. 1 story wood frame building of no particular style with front gable roof, raised brick pier foundation, three bay façade, entrance under projecting gabled porch supported by posts on brick piers, paired metal frame 6/6 windows, louvered vent in main gable, exposed rafters. C
202. 412 Lexington Avenue. Circa 1930. 1 story wood frame bungalow with front gable roof, raised brick pier foundation, three bay façade, entrance under projecting gabled porch with decorative iron supports on brick piers, paired wood frame window with awning, awning across porch, knee braces, side chimney. C
203. 414 Lexington Avenue. Circa 1930. 1 story wood frame duplex with front gable roof, raised brick pier foundation, four bay façade, two entrances under recessed porch supported by battered columns on brick piers, metal frame 2/2 windows in outer bays, louvered vent in gable. C

204. 417 Lexington Avenue. Circa 1940. 1 story wood frame duplex with front gable roof, raised brick foundation, four bay façade, two entrances in interior bays under recessed porch supported by posts, wood frame 3/1 windows, louvered vent in gable. C
205. 419 Lexington Avenue. Circa 1950. 1 story concrete block 20th Century Commercial building with flat roof, concrete foundation, four bay façade, two inset entrances in interior bays, plate glass storefront windows in outer bays, multi-pane circular lights above windows. C
206. 421 Lexington Avenue. Circa 1940. 1 story wood frame bungalow with side gable roof, raised brick foundation, three bay façade, entrance under projecting gable supported by brick arch, paired and single wood frame 3/1 windows, corner porch is screened, exposed rafters. Photo# 00015. C
207. 423 Lexington Avenue. Circa 1930. 1 story wood frame bungalow with front gable roof, raised brick pier foundation, three bay façade, entrance under projecting screened gabled porch supported by columns on brick piers, wood frame 3/1 windows, knee braces, louvered vent in main gable. C

Lincoln Street

208. 1455 Lincoln Street. Circa 1890. 1 story wood frame cottage with hip roof, raised brick pier foundation, three bay façade, entrance under recessed porch supported by square posts, lattice covers windows. C
209. 1457 Lincoln Street. Circa 1900. 1 story wood frame cottage with front gable roof, raised brick pier foundation, two bay façade, entrance under recessed porch supported by posts, metal frame 1/1 window, vent in gable, ell addition at rear. C
210. 1457 1/2 Lincoln Street. Circa 1910. 1 story wood frame shotgun with front gable roof, raised brick pier foundation, characteristic two bay façade, entrance under recessed porch, façade covered by tarp, exposed rafters. C
211. 1459 Lincoln Street. Circa 1950. 1 story wood frame Minimal Traditional with side gable roof, raised brick foundation, three bay façade, entrance under projecting gabled porch with decorative iron supports, metal frame paired 2/2 windows, exposed rafters, louvered vent in main intersecting facing gable. C
212. 1461 Lincoln Street. Circa 1970. 1 story brick veneer building of contemporary style with side gable roof, raised concrete foundation, three bay façade, entrance under projecting gable porch supported by brick columns, metal frame multi-pane picture window and 2/2 windows. NC
213. 1463 Lincoln Street. Circa 1915. 1 story wood frame cottage with hip roof, raised brick pier foundation, two bay façade, entrance under recessed corner porch supported by battered columns on brick piers, paired metal frame 2/2 windows, awning across porch. C
214. 1516 Lincoln Street. Circa 1945. 1 story wood frame building of no particular style with hip roof, raised brick foundation, three bay façade, entrance under projecting shed roof with decorative iron supports over stoop, paired wood frame 3/1 and metal frame multi-pane picture window, double shouldered chimney up facade. C
215. 1520 Lincoln Street. Circa 1965. 1 story wood frame building of contemporary style with cross gable roof, concrete foundation, three bay façade, entrance at screened porch supported by brick columns, brick knee wall, multi-pane metal frame picture windows, carport attached east elevation. NC
216. 1528 Lincoln Street. Circa 1955. 1 story wood frame Minimal Traditional with side gable roof, raised brick foundation, four bay façade, entrance at attached

infilled brick porch, with metal frame awning windows; multi-light picture window with sidelights is centered in the projecting bay with a gable roof set perpendicular to the main roof ridge that is on the right end of the façade. Photo# 00016. NC

217. 1537 Lincoln Street. Circa 1980. 1 story vinyl sided modern manufactured home with front gable roof, raised brick foundation, two bay façade, entrance with adjacent metal frame 2/2 window, louvered vent in gable. NC
218. 1540 Lincoln Street. Circa 1950. 1 story brick front-gabled ecclesiastical building, concrete foundation, 1 bay façade, double door entrance, concrete block addition with side gable roof east elevation. NC

North Catherine Street

219. 216 North Catherine Street. Circa 1985. 2 story brick veneer Neo-Georgian house with hip roof, concrete foundation, four bay façade, entrance under two story projecting hipped porch supported by brick columns on the first story and square classical columns on the second, metal frame paired 6/6 windows, French door on second floor leads to second floor of porch, attached garage with metal roll door, side chimney. NC
220. 309 North Catherine Street. Circa 1960. 1 story brick veneer Ranch style house with hip roof, raised concrete foundation, six bay façade, entrance and windows boarded, attached garage, interior chimney. C
221. 351 North Catherine Street. Circa 1995. 1 story brick veneer recreational facility with hip roof, concrete foundation, 1 bay façade with inset double door entrance under projecting gable supported by brick columns. NC
222. 354 North Catherine Street. Circa 1960. 1 story brick veneer building of contemporary style with front gable roof, concrete foundation, three bay façade, entrance under projecting gable with decorative iron supports over stoop, metal frame 6/6 and multi-pane picture windows, carport addition south elevation. NC
223. 356 North Catherine Street. Circa 1960. 1 story brick veneer building of contemporary style with front gable roof, concrete foundation, three bay façade, entrance under projecting gable with decorative iron supports over stoop, metal frame 6/6 windows, louvered vent in gable peak. C
224. 400 North Catherine Street. Circa 1985. 1 story brick veneer late 20th Century commercial building with hip roof, concrete foundation, six bay façade, inset double door entrance, paired plate glass windows extend from water table to eave. NC
225. 506 North Catherine Street. Circa 1945. 1 story wood frame Minimal Traditional with side gable roof, raised brick foundation, four bay façade, entrance under projecting eave of main roof, metal frame 2/2 and 1/1 windows. C
226. 556 North Catherine Street. Circa 1950. 1 story wood frame building of no particular style with front gable roof, raised brick foundation, three bay façade, entrance under projecting shed roof with decorative iron supports over stoop, metal frame 2/2 and multi-pane windows, louvered vent in gable. C

North Lafayette Street

227. 170 North Lafayette Street. Circa 1920. 1 story wood frame Colonial Revival with side gable roof, raised brick pier foundation, three bay façade, entrance under projecting gable supported by round columns over stoop, tripled wood frame 1/1 windows, side chimney. Photo# 00006. C
228. 172 North Lafayette Street. Circa 1920. 1 story wood frame Colonial Revival with side gable roof, raised brick pier foundation, four bay façade, entrance

under projecting gable supported by paired round columns over stoop, paired wood frame 9/1 and single 6/6 windows, interior chimney. Photo# 00007. C

229. 174 North Lafayette Street. Circa 1925. 1 story wood frame Craftsman with side gable roof, raised brick pier foundation, three bay façade, entrance under recessed porch supported by brick columns and decorative iron supports between, paired wood frame 3/1 windows, gabled dormer with tripled 3 light windows, exposed rafters. C
230. 175 North Lafayette Street. Circa 2000. 1 1/2 story brick veneer building of contemporary style with jerkin head roof, concrete foundation, three bay façade, entrance under projecting shed roof supported by brick columns, metal frame 2/2 windows, tripled metal frame 2/2 windows at peak of jerkin head roof. NC
231. 176 North Lafayette Street. Circa 1925. 1 story wood frame Craftsman with side gable roof, raised brick pier foundation, three bay façade, entrance under facing gabled porch supported by battered columns on stucco piers, stucco knee wall, side gable roof extends across facade and forms porte-cochere, side chimney, exposed rafters. C
232. 202 North Lafayette Street. Circa 1930. 1 story wood frame bungalow with front gable roof, raised brick pier foundation, three bay façade, entrance under projecting gabled porch supported by brick columns, porch screened, paired wood frame Craftsman windows, Craftsman window with flanking louvered vents in gable, exposed rafters, side chimney. C
233. 204 North Lafayette Street. Circa 1930. 1 story wood frame bungalow with side gable roof, raised brick pier foundation, three bay façade, entrance under facing gabled porch supported by brick columns, paired wood frame windows with burglar bars, roof extends to form porte-cochere along north elevation, peak of intersecting rear gable rises above roofline of main roof, side chimney. C
234. 208 North Lafayette Street. Circa 1920. 1 story stucco 20th Century commercial building with flat roof, crenellated parapet, concrete foundation, entrance with awning on beveled corner, windows infilled by concrete block. Photo# 00024. C
235. 215 North Lafayette Street. Circa 1900. 2 story wood frame Victorian ell plan with front gable roof, raised brick pier foundation, three bay façade, entrance under recessed screened 2 story porch supported by square columns, variety of window treatments with bay window in facing gable, entrance at second story porch, louvered vent in gable.
236. 216 North Lafayette Street. Circa 1900. 1 story wood frame cottage with side gable roof, raised brick pier foundation, three bay façade, entrance with transom under bungalow style porch supported by battered columns on brick piers, porch abuts semi-octagonal gabled bay, wood frame 2/2 windows. C
237. 217 North Lafayette Street. Circa 1930. 1 story wood frame bungalow with hip roof, raised brick pier foundation, two bay façade, entrance under recessed gabled corner porch with decorative iron supports on brick piers, paired metal frame 2/2 windows, louvered vent in gable. C
238. 218 North Lafayette Street. Circa 1900. 1 story wood frame cottage with side gable roof, raised brick pier foundation, three bay façade, entrance with transom under projecting shed roofed porch supported by square columns, porch abuts semi-octagonal gabled bay, wood frame 2/2 windows. Photo# 00002. C
239. 219 North Lafayette Street. Circa 1915. 1 story wood frame Working Man's Four Square with hip roof, raised brick pier foundation, three bay façade, entrance under recessed porch with decorative iron supports, paired wood frame 6/6 windows, gabled dormer with paired louvered vents, exposed rafters. C

240. 220 North Lafayette Street. Circa 1920. 1 story wood frame bungalow with side gable roof, raised brick pier foundation, three bay facade, entrance at screened porch supported by paired paneled columns on wood piers, metal frame 6/6 windows. C
241. 221 North Lafayette Street. Circa 1930. 1 story wood frame bungalow with front gable roof, raised brick pier foundation, three bay facade, entrance under recessed corner porch with decorative iron supports on brick pier, awnings over porch and windows, wood frame 3/1 window in gable, knee braces, exposed rafters. C
242. 222 North Lafayette Street. Circa 1935. 1 story wood frame building of no particular style with front gable roof, raised brick pier foundation, three bay facade, entrance under cantilevered gabled door hood, paired and single wood frame 3/1 windows. C
243. 224 North Lafayette Street. Circa 1935. 1 story wood frame building of no particular style with front gable roof, raised brick pier foundation, two bay facade, entrance under cantilevered gabled door hood, paired wood frame 3/1 windows. C
244. 251 North Lafayette Street. Circa 1960. 1 story brick front-gabled ecclesiastical building, raised concrete foundation, six bay facade, entrance with metal frame plate glass doors, cross at peak of gable, Wren and Gibbs inspired steeple with cross at apex, later addition added to north elevation with entrance under projecting gable supported by columns. NC
245. 259 North Lafayette Street. Circa 1930. 1 story wood frame bungalow with side gable roof, raised brick pier foundation, three bay facade, entrance under projecting gabled porch with decorative iron supports, metal frame paired 2/2 windows, side chimney, single light in gable with flanking louvered vents, exposed rafters, brick veneer applied up to window sills. C
246. 300 North Lafayette Street. Circa 1905. 2 story American Four Square clad in Dry-Vit with hip roof, raised brick pier foundation, two bay facade, entrance with transom under attached loggia styled porch at grade with supporting columns and arches, metal frame single and paired 6/6 windows, side chimney, extensively remodeled early house. Photo# 00013. NC
247. 301 North Lafayette Street. Circa 1905. 2 story wood frame Victorian massed plan with hip roof, raised brick pier foundation, three bay facade, entrance under recessed 2 story porch with decorative iron supports, metal frame picture window with sidelights and 1/1 windows, second story of porch infilled, intersecting facing gable above entrance. C
248. 302 North Lafayette Street. Circa 1910. 1 story wood frame cottage with front gable roof, raised brick pier foundation, three bay facade, entrance under projecting gabled porch supported by square columns, wood frame 2/2 windows, addition added north elevation. NC
249. 303 North Lafayette Street. Circa 1905. 2 story wood frame American Four Square with hip roof, raised brick pier foundation, two bay facade, entrance with transom under recessed 2 story porch supported by square columns on brick piers, second story of porch infilled, awning and metal frame picture window. C
250. 304 North Lafayette Street. Circa 1905. 2 story wood frame American Four Square with hip roof, raised brick pier foundation, two bay facade, entrance under attached gable porch supported by columns on brick piers, paired and single wood frame 1/1 windows, side chimney, multi-sided projecting bay with dentilled cornice on side elevation. C
251. 305 North Lafayette Street. Circa 1905. 1 story wood frame cottage with front gable roof, raised brick pier foundation, three bay facade, entrance under

- recessed porch with decorative iron supports, wood frame 2/2 and metal frame awning windows, partial infill of porch along south half of facade. C
252. 306 North Lafayette Street. Circa 1930. 1 story wood frame building of no particular style with front gable roof, raised brick pier foundation, three bay façade, entrance under recessed corner porch supported by slender square columns and second entrance at attached gabled addition, wood frame 6/6 windows, louvered vent in main gable. NC
253. 307 North Lafayette Street. Circa 1930. 1 story wood frame bungalow with cross gable roof, raised brick pier foundation, four bay façade, entrance at infilled porch, brick piers still visible, metal frame picture window and 1/1 window, louvered vent in gable, exposed rafters. NC
254. 308 North Lafayette Street. Circa 1905. 2 story wood frame American Four Square with hip roof, raised brick pier foundation, two bay façade, entrance under attached flat roofed porch supported by classical columns, metal frame single and paired 1/1 windows, hipped dormer with single light. C
255. 309 North Lafayette Street. Circa 1965. 1 story brick veneer building of contemporary style with side gable roof, raised brick foundation, three bay façade, entrance under projecting gabled porch supported by spiral brick columns, metal frame 6/6 windows. NC
256. 310 North Lafayette Street. Circa 1905. 2 story American Four Square built of ashlar with hip roof, raised brick pier foundation, two bay façade, entrance under attached hipped porch, paired metal frame 1/1 windows, one bay of porch infilled, exposed rafters. Photo# 00011. C
257. 311 North Lafayette Street. Circa 1900. 1 story brick veneered cottage with hip roof, raised brick pier foundation, four bay façade, entrance with transom under recessed porch supported by brick columns, drop frieze, wood frame 2/2 windows, interior chimney, brick veneer applied at later date. NC
258. 353 North Lafayette Street. Circa 1920. 2 story wood frame Colonial Revival with side gable roof, raised brick pier foundation, five bay façade, entrance under attached gable with decorative heart-shaped iron supports over stoop, metal frame 6/6 windows, solarium south elevation and addition to north elevation, exposed rafters. C
259. 357 North Lafayette Street. Circa 1935. 1 story wood frame building of no particular style with front gable roof, raised brick pier foundation, two bay façade, entrance under projecting gable supported by brick arch, metal frame picture window, louvered vent in gable, exposed rafters. Photo# 00010. C
260. 359 North Lafayette Street. Circa 1930. 1 story wood frame bungalow with front gable roof, raised brick pier foundation, three bay façade, entrance under recessed porch supported by square posts, metal frame 6/6 windows, louvered vent in gable, exposed rafters. C
261. 361 North Lafayette Street. Circa 1935. 1 story wood frame Minimal Traditional with side gable roof, raised brick pier foundation, four bay façade, entrance under projecting gable over stoop, wood frame 3/1 and paired awning windows, peak of intersecting rear gable rises above main side gable roofline, exposed rafters. C
262. 363 North Lafayette Street. Circa 1960. 1 story brick veneer building of contemporary style with front gable roof, raised brick foundation, two bay façade, entrance under attached gable with iron supports over stoop, metal frame multi-pane picture window, louvered vent in gable peak. C
263. 365 North Lafayette Street. Circa 1930. 1 story wood frame bungalow with front gable roof, raised brick pier foundation, three bay façade, entrance under

recessed porch supported by square posts, wood frame 2/2 windows, louvered vent in gable. C

264. 400 North Lafayette Street. Circa 1970. 1 story brick veneer building of contemporary style with front gable roof, concrete foundation, three bay façade, entrance under recessed corner porch with decorative iron support, projecting gable bay, metal frame multi-pane windows, louvered vent in peak of main gable. NC
265. 402 North Lafayette Street. Circa 1900. 1 story wood frame cottage with hip roof, raised brick pier foundation, three bay façade, entrance under attached hipped porch supported by turned posts with brackets, wood frame 1/1 windows, porch abuts semi-octagonal gabled bay. C
266. 404 North Lafayette Street. Circa 1940. 2 story wood frame apartment with side gable roof, concrete foundation, three bay façade, entrance under projecting cantilevered gable door hood, second story entrance at second story approached by staircase, wood frame 6/6 windows, exposed rafters. C

Robbins Street

267. 254 Robbins Street. Circa 1965. 1 story brick veneer building of contemporary style with jerkin head roof, raised concrete foundation, three bay façade, entrance under attached jerkin head roof with iron supports over stoop, metal frame bay windows flank entrance, knee braces. NC
268. 303 Robbins Street. Circa 1945. 2 story concrete block and asbestos sided garage/apartment with front gable roof, concrete foundation, three bay façade, entrance under projecting gable over stoop, two auto bays, wood frame 4/1 windows second floor. C
269. 304 Robbins Street. Circa 1930. 1 story wood frame bungalow with front gable roof, raised brick pier foundation, three bay façade, entrance at infilled corner porch, paired metal frame 1/1 windows, awnings across porch and windows, knee braces, louvered vent in gable. NC
270. 305 Robbins Street. Circa 1940. 1 story wood frame Minimal Traditional with side gable roof, raised brick foundation, three bay façade, entrance under projecting gable with decorative iron supports over stoop, awning windows. Photo# 00014. C
271. 306 Robbins Street. Circa 1915. 1 story wood frame Working Man's Four Square with hip roof, raised brick pier foundation, three bay façade, entrance under screened recessed porch, paired windows, awning across porch, exposed rafters. Photo# 00012. C
272. 353 Robbins Street. Circa 1930. 1 story wood frame bungalow with front gable roof, raised brick pier foundation, four bay façade, entrance under recessed porch supported by posts, clapboard knee wall, metal frame paired and single 1/1 windows, addition north elevation. NC
273. 358 Robbins Street. Circa 1900. 1 story wood frame cottage with hip roof, raised brick pier foundation, two bay façade, boarded entrance under recessed porch supported by posts, drop frieze, wood frame boarded window. C
274. 401 Robbins Street. Circa 1965. 1 story brick veneer building of contemporary style with hip roof, raised concrete foundation, two bay façade, entrance at recessed corner porch with decorative iron support, paired metal frame 2/2 windows. NC
275. 403 Robbins Street. Circa 1930. 1 story vinyl sided bungalow with front gable roof, raised brick pier foundation, three bay façade, entrance under recessed

gabled porch supported by battered columns on brick piers, porch screened with lattice work kneewall, windows and entrance covered by plywood, vent in gable covered. C

276. 406 Robbins Street. Circa 1910. 1 story wood frame cottage with hip roof, raised brick pier foundation, three bay façade, entrance with broken swan's neck pediment under recessed porch supported by fluted columns on brick piers, metal frame multi-pane windows, vertical board and batten siding, columns and pediment are later alterations. NC
277. 407 Robbins Street. Circa 1930. 1 story wood frame bungalow with side gable roof, raised brick pier foundation, three bay façade, entrance under projecting gabled porch with decorative iron supports, metal frame 2/1 windows, knee braces, exposed rafters. C
278. 409 Robbins Street. Circa 1935. 1 story wood frame building of no particular style with side gable roof, three bay façade, entrance under projecting shed roofed porch with decorative iron supports, paired metal frame windows and multi-pane bay window, attached shed roofed garage south elevation is later addition. NC

Rylands Street

279. 205 Rylands Street. Circa 1930. 1 story wood frame bungalow with front gable roof, raised brick pier foundation, two bay façade, entrance with transom under recessed porch supported by posts, paired metal frame 1/1 windows, louvered vent in gable. C
280. 213 Rylands Street. Circa 1900. 1 story wood frame shotgun with front gable roof, raised brick pier foundation, characteristic two bay façade, entrance with transom under recessed porch supported by posts, wood frame 6/6 windows. C
281. 215 Rylands Street. Circa 1900. 1 story wood frame shotgun with front gable roof, raised brick pier foundation, characteristic two bay façade, entrance with transom under recessed porch supported by posts, metal frame 6/6 windows. C
282. 217 Rylands Street. Circa 1900. 1 story wood frame shotgun with front gable roof, raised brick pier foundation, characteristic two bay façade, entrance with transom under recessed porch supported by turned columns, metal frame 6/6 windows. C
283. 221 Rylands Street. Circa 1900. 1 story wood frame cottage with hip roof, raised brick pier foundation, three bay façade, entrance under attached hipped porch supported by square columns, metal frame paired 6/6 windows and multi-pane picture window with 4/4 sidelights, louvered vent in facing gable. C
284. 251 Rylands Street. Circa 1910. 1 story wood frame shotgun with front gable roof, raised brick pier foundation, two bay façade, entrance under recessed porch supported by posts, façade partially obscured by tarp. C
285. 251 1/2 Rylands Street. Circa 1910. 1 story wood frame shotgun with front gable roof, raised brick pier foundation, two bay façade, entrance under recessed porch supported by square posts, metal frame 1/1 windows. C
286. 257 Rylands Street. Circa 1910. 1 story wood frame shotgun with front gable roof, raised brick pier foundation, two bay façade, entrance under attached shed roofed porch supported by square posts, metal frame 2/2 windows. C
287. 257 1/2 Rylands Street. Circa 1935. 1 story wood frame building of no particular style with jerkin head roof, raised brick pier foundation, three bay façade, entrance under attached flat roof supported by posts over stoop, wood frame 3/1 and metal frame 1/1 window, exposed rafters, porch removed and flat roof door hood is later alteration. NC

288. 261 Rylands Street. Circa 1905. 1 story wood frame cottage with hip roof, raised brick pier foundation, three bay façade, entrance under projecting gabled porch supported by turned posts, paired metal frame 2/2 windows. C
289. 265 Rylands Street. Circa 1930. 1 story wood frame bungalow with front gable roof, raised brick pier foundation, two bay façade, entrance under recessed porch supported by battered columns on brick piers, porch partially screened obscuring windows, louvered vent in gable, exposed rafters. C
290. 301 Rylands Street. Circa 1900. 1 story wood frame cottage with front gable roof, raised brick pier foundation, two bay façade, entrance with transom under recessed porch with decorative iron supports on brick piers, metal frame 1/1 window, louvered vent in gable. C
291. 303 Rylands Street. Circa 1900. 1 story wood frame cottage with front gable roof, raised brick pier foundation, two bay façade, entrance under recessed porch with decorative iron supports, wood frame windows. C
292. 305 Rylands Street. Circa 1910. 1 story wood frame shotgun with front gable roof, raised brick pier foundation, two bay façade, entrance under recessed porch supported by posts, metal frame 2/2 windows, louvered vent in gable. C
293. 309 Rylands Street. Circa 1905. 1 story wood frame cottage with front gable roof, raised brick pier foundation, two bay façade, entrance under attached pent roofed porch with decorative iron supports, projecting facing gable over wood frame 2/2 window with decorative iron supports, louvered vent in main gable. C
294. 313 Rylands Street. Circa 1900. 1 story wood frame cottage with front gable roof, raised brick pier foundation, two bay façade, entrance under attached gabled porch supported by posts, metal frame 2/2 windows. C
295. 315 Rylands Street. Circa 1900. 1 story wood frame cottage with hip roof, raised brick pier foundation, three bay façade, entrance with transom under recessed porch supported by posts, wood frame walk-thru windows. C
296. 351 Rylands Street. Circa 1945. 1 story wood frame Minimal Traditional with front gable roof, raised brick foundation, three bay façade, entrance under attached gable supported by posts over stoop, wood frame picture window and paired metal frame 1/1 windows, vent n main gable. C
297. 355 Rylands Street. Circa 1900. 1 story wood frame shotgun with hip roof, raised brick pier foundation, characteristic two bay façade, entrance under recessed porch supported by turned posts, metal frame 6/6 windows, exposed rafters. C
298. 357 Rylands Street. Circa 1905. 1 story wood frame cottage with front gable roof, raised brick pier foundation, two bay façade, entrance under recessed porch supported by posts, metal frame 1/1 windows. C
299. 359 Rylands Street. Circa 1925. 1 story wood frame bungalow with jerkin head roof, raised brick pier foundation, two bay façade, entrance under projecting jerkin head porch supported by paired columns on brick piers, metal frame 1/1 windows, paired louvered vents in jerkin head roofs. C
300. 365 Rylands Street. Circa 1900. 1 story wood frame shotgun with front gable roof, raised brick pier foundation, characteristic two bay façade, entrance with transom under recessed porch supported by posts, wood frame 6/6 windows, exposed rafters. C
301. 367 Rylands Street. Circa 1910. 1 story wood frame shotgun with front gable roof, raised brick pier foundation, characteristic two bay façade, entrance under recessed porch supported by posts, wood frame 6/6 window. C

302. 375 Rylands Street. Circa 1900. 1 story wood frame cottage with hip roof, raised brick pier foundation, three bay façade, entrance with transom under recessed porch supported by paired wood posts, porch abuts semi-octagonal bay, metal frame 1/1 windows. C
303. 385 Rylands Street. Circa 1960. 1 story wood frame building of contemporary style with front gable roof, raised concrete foundation, three bay façade, entrance under attached gable with decorative iron supports over stoop, windows boarded, louvered vent in main gable. C

Springhill Avenue

304. 1400 Springhill Avenue. Circa 1920. 1 1/2 story wood frame Craftsman with side gable roof, raised brick pier foundation, three bay façade, entrance with awning, wood frame casement windows, shed roofed dormer with wood frame 3/1 windows, exposed rafters. C
305. 1404 Springhill Avenue. Circa 1965. 1 story brick veneer building of contemporary style with side gable roof, raised concrete foundation, three bay façade, entrance under projecting gable with decorative iron supports over stoop, metal frame paired 6/6 windows, pair of dormers with 6/6 windows, interior chimney. NC
306. 1406 Springhill Avenue. Circa 1915. 2 story wood frame Colonial Revival with gable on hip roof, raised brick pier foundation, three bay façade, centered entrance with semi-circular door hood, wood frame casement and 3/1 windows, exposed rafters, louvered vent in gable. C
307. 1504 Springhill Avenue. Circa 1950. 6 story brick and concrete hospital designed in the International style with flat roof, concrete foundation, centered entrance, extensive use of metal frame windows, later one story addition at east elevation. Photo# 00023. C

St. Stephens Road

308. 1350 St. Stephens Road. Circa 1900. 1 story wood frame Victorian cottage with front gable roof, raised brick pier foundation, four bay façade, entrance under recessed porch supported by turned posts, wood frame walk-thru windows and 2/2 window, louvered vent in gable, sunburst molding in peak of gable. C
309. 1353 St. Stephens Road. Circa 1925. 1 story wood frame bungalow with hip roof, raised brick pier foundation, three bay façade, entrance with transom and sidelights under recessed porch supported by columns on brick piers, paired wood frame 1/1 windows, side chimney, exposed rafters. C
310. 1354 St. Stephens Road. Circa 1900. 1 story wood frame cottage with hip roof, raised brick pier foundation, two bay façade, entrance under attached hipped porch supported by turned posts, porch abuts semi-octagonal gabled bay with wood frame 2/2 windows. C
311. 1355 St. Stephens Road. Circa 1925. 1 story wood frame bungalow with hip roof, raised brick pier foundation, two bay façade, entrance under recessed porch supported by columns on brick piers, wood frame 1/1 window. C
312. 1356 St. Stephens Road. Circa 1930. 1 story wood frame bungalow with front gable roof, raised brick pier foundation, three bay façade, entrance under recessed porch supported by battered columns on brick piers, wood frame paired Craftsman windows. C
313. 1357 St. Stephens Road. Circa 1930. 1 story wood frame bungalow with front gable roof, raised brick pier foundation, three bay façade, entrance under

recessed porch supported by battered columns on brick piers, porch has been lowered to grade, wood frame paired and single 3/1 windows, side chimney. NC

314. 1359 St. Stephens Road. Circa 1900. 1 story wood frame cottage with front gable roof, raised brick pier foundation, two bay façade, entrance at screened recessed gabled corner porch supported by turned posts, wood frame single pane window at later hip roofed addition, molding in peak of main gable. NC
315. 1360 St. Stephens Road. Circa 1900. 1 story wood frame cottage with hip roof, raised brick pier foundation, four bay façade, entrance under attached shed roofed porch at intersecting gabled bay supported by posts, wood frame walk-thru windows boarded. C
316. 1361 St. Stephens Road. Circa 1900. 1 1/2 story wood frame cottage with front gable roof, raised brick pier foundation, three bay façade, entrance with transom under recessed porch supported by square posts, metal frame 6/6 windows and 1/1 window in gable, molding in gable peak. C
317. 1363 St. Stephens Road. Circa 1900. 1 story wood frame cottage with gable on hip roof, raised brick pier foundation, four bay façade, entrance with transom under recessed porch supported by paneled columns, metal frame 6/6 windows, addition western most bay of facade. NC
318. 1365 St. Stephens Road. Circa 1900. 1 story wood frame cottage with hip roof, raised brick pier foundation, two bay façade, entrance at infilled porch, porch abuts semi-octagonal gabled bay, metal frame windows with awnings, side chimneys. NC
319. 1404 St. Stephens Road. Circa 1990. 2 story brick veneer and concrete block apartment complex with flat roof, concrete slab foundation, two bay façade, entrances to individual apartment units along east elevation under attached gables over stoops, metal frame windows. NC
320. 1405 St. Stephens Road. Circa 1970. 1 story brick veneer building of contemporary style with hip roof, raised concrete foundation, four bay façade, entrance under projecting gabled porch supported by brick columns, metal frame single and paired 1/1 windows, circular louvered vent in porch gable. NC
321. 1408 St. Stephens Road. Circa 1900. 1 story wood frame cottage with gable on hip roof, raised brick pier foundation, two bay façade, entrance with transom under recessed porch supported by turned posts, drop frieze, porch abuts semi-octagonal gabled bay, wood frame 2/2 windows, louvered vent in gable. C
322. 1453 St. Stephens Road. Circa 1965. 1 story concrete block 20th Century Commercial building with front gable roof, concrete foundation, four bay façade, two entrances and metal frame storefront windows with burglar bars. NC
323. 1456 St. Stephens Road. Circa 1915. 1 story wood frame cottage with hip roof, raised brick pier foundation, two bay façade, entrance with transom and sidelights under later bungalow style recessed porch supported by classical columns on piers, French doors with transom open onto porch, exposed rafters, side chimney. C
324. 1458 St. Stephens Road. Circa 1910. 1 story wood frame Neo-classical cottage with hip roof, raised brick pier foundation, two bay façade, entrance with transom and sidelights under recessed porch supported by classical columns, semi-octagonal projecting bay under porch with wood frame windows boarded, two story hipped addition at rear, exposed rafters, interior chimney. C
325. 1460 St. Stephens Road. Circa 1925. 1 1/2 story wood frame bungalow with hip roof, raised brick pier foundation, three bay façade, entrance under recessed corner porch supported by stucco column, tripled wood frame Craftsman windows, hipped dormer with Craftsman light, exposed rafters. C

326. 1463 St. Stephens Road. Circa 1905. 1 story wood frame cottage with front gable roof, raised brick pier foundation, two bay façade, entrance under recessed porch supported by turned posts with brackets, porch abuts semi-octagonal bay, metal frame 8/8 windows. C
327. 1464 St. Stephen Road. Circa 1900. 2 story wood frame Victorian with hip roof, raised brick pier foundation, two bay façade, entrance with transom under attached shed roofed porch supported by paired classical columns on brick piers, semi-octagonal bay with wood frame 1/1 windows, second story windows boarded. C
328. 1501 St. Stephens Road. Circa 1910. 1 story wood frame cottage with front gable roof, raised brick pier foundation, three bay façade, entrance with transom under recessed porch with decorative iron supports, semi-octagonal bay, metal frame 6/6 windows, louvered vent in gable. C
329. 1503 St. Stephens Road. Circa 1905. 1 story wood frame cottage with hip roof, raised brick pier foundation, three bay façade, entrance with transom under recessed porch supported by square columns, windows covered by burglar bars, louvered vent in intersecting facing gable. C
330. 1505 St. Stephens Road. Circa 1910. 1 story wood frame cottage with front gable roof, raised brick pier foundation, two bay façade, entrance with transom under recessed porch with decorative iron supports, semi-octagonal bay with metal frame 2/2 windows, circular louvered vent in gable, interior chimney. C
331. 1515 St. Stephens Road. Circa 1965. 1 story brick 20th Century Commercial building with combination flat and side gable roof, concrete foundation, four bay façade, entrance under projecting eave of side gable roof, metal frame storefront windows, two auto bays with roll doors. NC
332. 1550 St. Stephens Road. Circa 1960. 1 story brick veneer 20th century commercial building, series of multiple storefronts with plate glass door for entrances and metal frame plate glass windows, gable roof over 2/3 of building with flat roof over remaining 1/3, parapet facade, concrete slab foundation. C

Washington Place

333. 2 Washington Place. Circa 1960. 1 story brick veneer building of contemporary style with front gable roof, raised concrete foundation, three bay façade, entrance under attached gabled porch with decorative iron supports, metal frame paired 6/6 windows. C
334. 3 Washington Place. Circa 1945. 1 story vinyl sided Minimal Traditional with side gable roof, raised brick foundation, three bay façade, entrance under projecting gable with decorative iron supports, paired metal frame 6/6 and picture windows, interior chimney. C
335. 6 Washington Place. Circa 1950. 1 story wood frame building of no particular style with front gable roof, raised brick foundation, two bay façade, entrance under projecting gabled porch with decorative iron supports, metal frame awning windows, exposed rafters. C
336. 7 Washington Place. Circa 1950. 1 story brick veneer building of no particular style with side gable roof, raised brick foundation, four bay façade, entrance under projecting gabled porch with decorative iron supports, metal frame multi-pane picture window, other windows boarded, exposed rafters, brick paper applied to exterior. NC
337. 8 Washington Place. Circa 1950. 1 story asbestos sided building of no particular style with front gable roof, raised brick foundation, two bay façade, entrance with transom and sidelights under projecting gabled porch with decorative iron supports, wood frame picture window, exposed rafters. C

338. 11 Washington Place. Circa 1955. 1 story wood frame building of no particular style with front gable roof, raised brick foundation, three bay façade, entrance under projecting gabled porch supported by paired posts, metal frame casement windows, exposed rafters, shed roof addition north elevation. NC
339. 14 Washington Place. Circa 1945. 1 story Masonite sided Minimal Traditional with side gable roof, raised brick foundation, four bay façade, entrance with transom under attached gabled porch supported by posts, wood frame 6/6 windows, exposed rafters. C
340. 15 Washington Place. Circa 1945. 1 story wood frame Minimal Traditional with side gable roof, raised brick foundation, four bay façade, entrance under projecting gable over stoop, metal frame picture windows with 4/4 sidelights, and casement windows, roof extends to form porte-cochere south elevation. C
341. 16 Washington Place. Circa 1960. 1 story brick veneer building of contemporary style with side gable roof, raised brick foundation, two bay façade, entrance under recessed corner porch with decorative iron supports, windows with burglar bars. C
342. 18 Washington Place. Circa 1980. 1 story concrete block building of no particular style with flat roof, concrete slab foundation, four bay façade, entrance in southernmost bay, metal frame 1/1 and multi-pane picture window, carport attached south elevation. NC
343. 19 Washington Place. Circa 1940. 1 story asbestos sided building of no particular style with front gable roof, raised brick foundation, three bay façade, entrance with projecting shed roof over stoop, paired wood frame 3/1 windows, louvered vent in gable. C
344. 20 Washington Place. Circa 1970. 1 story wood frame building of contemporary style with front gable roof, concrete foundation, two bay façade, entrance at north elevation, metal frame multi-pane windows, carport attached north elevation, louvered vent in gable. NC
345. 21 Washington Place. Circa 1950. 1 story wood frame Minimal Traditional with side gable roof, raised brick foundation, two bay façade, entrance with sidelights under projecting gabled porch with decorative iron supports, paired metal frame 6/6 windows, exposed rafters, brick veneer applied up to window sills. C
346. 22 Washington Place. Circa 1950. 1 story wood frame Minimal Traditional with side gable roof, raised brick foundation, two bay façade, entrance with sidelights under projecting gabled porch supported by posts, wood frame 6/6 windows, exposed rafters. C
347. 23 Washington Place. Circa 1965. 1 story brick veneer building of contemporary style with front gable roof, concrete foundation, two bay façade, entrance with burglar bars, metal frame 6/6 windows. NC
348. 24 Washington Place. Circa 1955. 1 story wood frame building of no particular style with front gable roof, raised brick foundation, three bay façade, entrance with burglar door, metal frame single and paired 6/6 windows, interior chimney, addition southern portion of facade. NC
349. 25 Washington Place. Circa 1955. 1 story stuccoed building of no particular style with front gable roof, concrete foundation, three bay façade, entrance with stylized broken swan's neck pediment under recessed porch supported by brick columns, metal frame 6/6 windows, octagonal louvered vent in gable. NC
350. 26 Washington Place. Circa 1950. 1 story Masonite sided Minimal Traditional with side gable roof, raised brick foundation, three bay façade, entrance with

awning at infilled attached porch, wood frame paired 6/6 and 3/1 window, metal frame awning window in infilled porch, exposed rafters. NC

351. 27 Washington Place. Circa 1945. 1 story concrete block building of no particular style with hip roof, concrete foundation, two bay façade, entrance at south elevation, recessed corner porch now infilled with board and batten siding and metal frame awning windows, metal frame multi-pane picture window. NC
352. 29 Washington Place. Circa 1950. 1 story wood frame Minimal Traditional with side gable roof, raised brick foundation, three bay façade, entrance at screened projecting gabled porch supported by square columns, wood frame 6/6 windows, exposed rafters. C
353. 30 Washington Place. Circa 1930. 1 story wood frame bungalow with front gable roof, raised brick pier foundation, three bay façade, entrance under projecting gabled porch supported by classical columns on brick piers, wood frame single and paired 3/1 windows, louvered vents in gables, exposed rafters. C
354. 38 Washington Place. Circa 1965. 1 story brick veneer building of contemporary style with hip roof, concrete foundation, two bay façade, entrance at recessed corner porch with decorative iron supports, metal frame picture windows. NC
355. 39 Washington Place. Circa 1930. 1 story wood frame bungalow with front gable roof, raised brick pier foundation, three bay façade, entrance under projecting gabled porch supported by battered columns on brick piers, metal frame multi-pane picture windows, circular louvered vent in porch gable. C
356. 40 Washington Place. Circa 1955. 1 story vinyl sided building of no particular style with side gable roof, raised brick foundation, six bay façade, entrance under attached gable with decorative iron supports over stoop, metal frame 2/2 and picture window with sidelights. C

Archaeological Sites

1. All of the area encompassed within the district boundaries, including the vacant lots where buildings have been demolished, comprise one archaeological site for its potential to yield information about the growth and development of the neighborhood.
C

8. Statement of Significance

Applicable National Register Criteria

(Mark "x" in one or more boxes for the criteria qualifying the property for National Register listing.)

- A Property is associated with events that have made a significant contribution to the broad patterns of our history.
- B Property is associated with the lives of persons significant in our past.
- C Property embodies the distinctive characteristics of a type, period, or method of construction or represents the work of a master, or possesses high artistic values, or represents a significant and distinguishable entity whose components lack individual distinction.
- D Property has yielded, or is likely to yield, information important in prehistory or history.

Criteria Considerations

(Mark "x" in all the boxes that apply.)

Property is:

- A Owned by a religious institution or used for religious purposes.
- B removed from its original location.
- C a birthplace or grave.
- D a cemetery.
- E a reconstructed building, object, or structure.
- F a commemorative property.
- G less than 50 years old or achieving significance within the past 50 years.

Period of Significance (justification)

The period of significance begins in 1892, the year of the oldest identifiable building in the district, and ends with the 50 year cut-off date of 1963.

Criteria Considerations (explanation, if necessary)

N/A

Areas of Significance

(Enter categories from instructions.)

Architecture

Archaeology: Historic/Non-Aboriginal

Period of Significance

1892-1963

Significant Dates

1892

Significant Person

(Complete only if Criterion B is marked above.)

N/A

Cultural Affiliation

African-American

European-American

Architect/Builder

McCauly and Associates

Statement of Significance Summary Paragraph (Provide a summary paragraph that includes level of significance and applicable criteria.)

The Lafayette Heights Historic District (1892-1963) is locally significant under National Register Criteria C for its large, mostly intact collection of late 19th and early 20th century architecture. The buildings in Lafayette Heights have not been significantly altered, and the district retains a strong sense of time and place. The appearance of the district has not been significantly altered, and it retains much of its historic character.

Lafayette Heights is also locally significant under Criterion D: Archaeology. Although no formal archaeological survey has been made of this neighborhood, the potential for subsurface remains is high. The ground level remains, Sanborn maps and City Directories indicate that buried remains within the boundaries of the proposed district may yield useful information on the extant historic buildings, those buildings that once occupied these lots and the history of its residents.

Narrative Statement of Significance (Provide at least one paragraph for each area of significance.)

The Lafayette Heights Historic District is locally significant under Criterion C for architecture for its large concentration of late 19th and early to mid-20th century houses. Late 19th century architectural styles include Late Victorian and Classical Revival. Early to mid-20th century styles include the Four Square, Colonial Revival, Craftsman/bungalow, Minimal Traditional and early Ranch homes. The diversity of styles reflects national tastes, but also illustrates regional influences. Raised brick pier foundations, large recessed or projecting porches, low pitched roofs with wide eaves and extensive use of windows and doors for light and ventilation are common, local features. This did not change until the advent of central air and heating, which resulted in housing styles and forms that more closely followed housing trends in the rest of the country regardless of geographic location.

The area developed during the same period as a number of surrounding districts, namely the Old Dauphin Way and Campground Historic Districts, which borders Lafayette Heights along its southern and eastern boundaries, respectively. These areas to the west of downtown Mobile were particularly noted for their new development in the 1903 *Mobile Register Trade Edition*. It is in this regard that Lafayette Heights serves as a valuable local example of the evolution of architectural styles during the late 19th to mid-20th centuries in Mobile.

The district is also locally significant under Criterion D for archaeology. The entire district encompassed within the boundaries of Lafayette Heights comprises one archaeological site. The ground level remains, Sanborn maps and City Directories indicate that buried remains on the vacant lots could provide useful information on the historic buildings that occupied these lots. Archaeology in Lafayette Heights also has the potential to assist in addressing several key issues pertaining to the district. First, archaeology can help in identifying the construction and developmental phases of the district. Secondly, it can identify social factors affecting change in the neighborhood. Third, archaeology can show how the district was interrelated to the neighborhoods surrounding it and how its development affected the history of the evolution of those neighborhoods. Finally, it can support efforts in identifying significant individuals and events important to Mobile. Archaeology, therefore, has the potential to add another dimension to the investigation into the development of Lafayette Heights and the lives of the inhabitants.

Developmental history/additional historic context information (if appropriate)

The Lafayette Heights Historic District consists of two principle subdivisions; namely, the Lexington Heights Subdivision (Deed Book 70,26(1892) and the Lafayette Heights Subdivision (Deed Book 133,420)(1907). These two subdivisions have since been added to or re-subdivided into five others that include: the Dr. Gordon Subdivision (Deed Book 114,434)(1903), the Wilson 9th Addition (Deed Book 156,119)(1915), the FL Roche Subdivision (Deed Book 156,469)(1925), the Robertson Subdivision (Map Book 96,55)(2002),

and the McKinley Subdivision (Map Book 113,29) (2006). Between 1892 to the 1980's the district maintained the separate designations for Lexington Heights and Lafayette Heights. A few residents still refer to this division; however, it is now generally referred to as Lafayette Heights. The Lafayette Heights Community Action Group represents the entire area. The earliest map of the area, kept at the Mobile Municipal Archives, is the 1907 Towle Map.

The streets in the district were platted from the late 19th century to the early 20th century and are set to right angles with each other in straight lines. These streets appear to be an extension of Mobile's original grid plan running from the urban core to the rural countryside. An examination of city atlases from this period reveals that it was the terminus for Mobile's original grid plan in the northwestern portion of the City (1907 Towle Map). This grid plan is typical of residential planning for that period. The lots have been divided into typical, residential size lots.

The area encompassing Lafayette Heights remained relatively unsettled until the very late 19th century. It did play a significant role during the Civil War; however, as the City's earthwork defenses were located in this area (Campground Historic District NR nomination, 2004). The fact that the westernmost edge of the district ends in a 30 foot bluff meant the area was well suited for Mobile's defense (Ibid, 2004). The Campground Historic District, which abuts the eastern boundary of Lafayette Heights, was named for the encampment area for the Confederate soldiers and only serves to illustrate its importance. Mobile's fortunes declined after the Civil War. The port silted up and trade dwindled. Cotton no longer proved to be as lucrative a venture as before the Civil War and failed speculative ventures resulted in Mobile going bankrupt in 1875. The City had borrowed heavily to finance various improvement programs; and as a result, its debt had climbed to a staggering \$5 million dollars. It was not until the latter half of the 1890's that Mobile began to recover. The port diversified with timber and fruit being important products (Thomason 10/23/2003).

By World War One the City was again prospering and it is reflected in census data. The population of the City in 1890 was some 30,000. By 1920 the population had doubled to 60,000 (Craig and Kallsen, 1997). The resulting population growth resulted in new housing developments on the edges of already existing neighborhoods (Towle Map, 1907).

City Directories from the 1920's through the 1950's reveal a mostly working to lower-middle class neighborhood. Also, they reveal the area was split between African-Americans, mostly living in the eastern section that abuts the Campground, and whites, mostly living in the western section. Lafayette Street seems to have been the dividing line. However, information is not available after 1951, as the directories stopped identifying race after that date. Occupations typically found in the area include: laborer, seamstress, superintendent, carrier, clerk, and technician.

The downtown area was within walking distance and public transportation in the form of a streetcar line existed on Dr. Martin Luther King, Jr. Avenue and Springhill Avenue (Mobile Light & R.R Company Map, 2005). A few relatively prosperous residents lived in Lafayette Heights as evidenced by their homes which reflect the larger late 19th-early 20th century house forms and popular styles. These homes are located mostly along Lafayette Street. Smaller and less elaborate houses were constructed for the working and lower-middle class residents. There was steady growth in Lafayette Heights until World War One and World War Two. These two events resulted in a rapid increase in the district's population as workers entered the city to work at the shipyards (McLaurin & Thomason 1981, 95 & 106).

A number of late 19th century cottages and shotguns are located in Lafayette Heights. The oldest of these are located in the eastern portions of the district (214 Lexington Avenue c. 1900 Photo #1). This follows the general pattern of development as the oldest platted section is in this area. This portion of the district was also predominately African-American. Given the economic disadvantages they faced, these buildings are often rather modest. There are larger and more elaborate examples in the area around Lafayette Street (218 North Lafayette Street c. 1900 Photo #2), but, as noted earlier, this area was predominately white. These cottages and shotguns (1409 and 1411 Congress Street c. 1900 Photos #20 and 21) do exhibit typical regional characteristics found throughout Mobile's

late 19th and early 20th century neighborhoods. These include: raised brick pier foundations, recessed or projecting porches, and large windows.

The 20th century saw several new styles of architecture grow in popularity. Craftsman/bungalow style houses (1464 Center Street and 1504 Delusser Street c. 1930 Photos #8 and 9), which promoted a respect and aesthetic for the natural qualities of wood, brick, stone, stucco, and tile, comprise a large part of the district's early 20th century architecture (Gould 1988, 247 & Baker 1994, 114). Another, simple early 20th century house form, the American Four Square, is also present (304 N. Lafayette Street and 306 Robbins Street Photos #11 and 12).

The bungalow was one of the more popular building forms constructed in the area after World War I. It was built in many variations depending upon geographic region (Baker 1994, 117). Bungalows in Lafayette Heights are most frequently modest buildings and continued to remain popular until 1940. Additionally, a few Period Revival style houses (170 N. Lafayette and 172 N. Lafayette Street Photos #6 and 7) were constructed in the district during this same time frame. Minimal Traditional houses (305 Robbins Street and 421 Lexington Avenue Photos #14 and 15) began to appear in the years just prior to World War II and remained popular until 1960. Early Ranch homes (1561 Basil Street and 1508 Center Street Photos #17 and 18) were built in the late 1950's, and they continue to be popular today. These were built on the few remaining vacant lots that were available in the western portions of Lafayette Heights, and sometimes replaced older houses in the neighborhood.

9. Major Bibliographical References

Bibliography (Cite the books, articles, and other sources used in preparing this form.)

- Baker, John Milnes. American House Styles: A Concise Guide. New York: W.W. Norton and Company, 1994.
- "Campground Historic District ", National Register of Historic Places nomination. November 1, 2004.
- City Directories(1903-1951). Municipal Archives. Mobile, Alabama.
- Deed Books. Probate Court. Mobile, Alabama.
- Gould, Elizabeth. From Fort to Port: An Architectural History of Mobile, Alabama, 1711-1918. Tuscaloosa, Alabama: University of Alabama Press, 1988.
- Gowans, Alan. The Comfortable House. Cambridge, Massachusetts: MIT Press, 1989.
- Hamilton, Peter J. Colonial Mobile. Alabama: University of Alabama Press, 1976.
- Hoffman, Bert. Mobile Light & R.R Company Map. Mobile Historic Development Commission files. 2005
- The Mobile Register 1903 Trade Edition. Library of Local History. Mobile, Alabama.
- Remington, W. Craig, and Thomas J. Kallsen. Historical Atlas of Alabama, Volume 1. Tuscaloosa, Alabama: University of Alabama Press, 1997.
- Sanborn Fire Insurance Maps of Mobile, Alabama, 1878, 1880, 1904, 1925 and 1955. Municipal Archives. Mobile, Alabama.
- Thomason, Michael. Mobile Lecture Series. University of South Alabama. October 23, 2003.
- Thomason, Michael (ed.). Mobile: The New History of Alabama's First City. Alabama: University of Alabama Press, 2001.
- Towle, Albert. Map of the City of Mobile. Mobile Historic Development Commission files. 1907.

Previous documentation on file (NPS):

preliminary determination of individual listing (36 CFR 67 has been requested)
 previously listed in the National Register
 previously determined eligible by the National Register
 designated a National Historic Landmark
 recorded by Historic American Buildings Survey # _____
 recorded by Historic American Engineering Record # _____
 recorded by Historic American Landscape Survey # _____

Primary location of additional data:

State Historic Preservation Office
 Other State agency
 Federal agency
 Local government
 University
 Other
 Name of repository: Mobile Historic Development Commission

Historic Resources Survey Number (if assigned): _____

10. Geographical Data

Acreage of Property 141
 (Do not include previously listed resource acreage.)

UTM References

(Place additional UTM references on a continuation sheet.)

1	<u>16</u>	<u>397300</u>	<u>3396980</u>	3	<u>16</u>	<u>397780</u>	<u>3395760</u>
	Zone	Easting	Northing		Zone	Easting	Northing
2	<u>16</u>	<u>397800</u>	<u>3396820</u>	4	<u>16</u>	<u>397160</u>	<u>3395760</u>
	Zone	Easting	Northing		Zone	Easting	Northing
				5	<u>16</u>	<u>396960</u>	<u>3396570</u>
					Zone	Easting	Northing

Verbal Boundary Description (Describe the boundaries of the property.)

The boundary of the Lafayette Heights Historic District is shown on the accompanying map, entitled "The Lafayette Heights Historic District". The scale is 1" equals 200'. All non-contributing resources are marked by cross-hatching over the building.

Boundary Justification (Explain why the boundaries were selected.)

The boundary of the Lafayette Heights Historic District was drawn to include the largest concentration of historic resources in the area known as "Lafayette Heights" by local tradition and which can be verified through historical research.

11. Form Prepared By

name/title Shaun Wilson/ Preservation Consultant, reviewed by Susan Enzweiler, AHC NR
Coordinator
 organization Mobile Historic Development Commission date _____
 street & number P.O. Box 1827 telephone 251-208-7281
 city or town Mobile state AL zip code 36633

e-mail mhdc@cityofmobile.org

Additional Documentation

Submit the following items with the completed form:

- **Maps:** A **USGS map** (7.5 or 15 minute series) indicating the property's location.

A **Sketch map** for historic districts and properties having large acreage or numerous resources. Key all photographs to this map.

- **Continuation Sheets**

- **Additional items:** (Check with the SHPO or FPO for any additional items.)
-

Photographs:

Submit clear and descriptive photographs. The size of each image must be 1600x1200 pixels at 300 ppi (pixels per inch) or larger. Key all photographs to the sketch map.

Name of Property: Lafayette Heights Historic District

City or Vicinity: Mobile

County: Mobile County

State: Alabama

Photographer: Shaun Wilson

Date Photographed: October, 2011 - January, 2012

Description of Photograph(s) and number:

1. 214 Lexington Avenue, camera facing east
(AL_MobileCounty_LafayetteHeightsHistoricDistrict_00001.tif)
2. 218 North Lafayette Street, camera facing east
(AL_MobileCounty_LafayetteHeightsHistoricDistrict_00002.tif)
3. 1358 Center Street, camera facing north
(AL_MobileCounty_LafayetteHeightsHistoricDistrict_00003.tif)
4. 1501 Adams Street, camera facing south
(AL_MobileCounty_LafayetteHeightsHistoricDistrict_00004.tif)
5. 1454 Basil Street, camera facing north
(AL_MobileCounty_LafayetteHeightsHistoricDistrict_00005.tif)
6. 170 North Lafayette Street, camera facing east
(AL_MobileCounty_LafayetteHeightsHistoricDistrict_00006.tif)
7. 172 North Lafayette Street, camera facing east
(AL_MobileCounty_LafayetteHeightsHistoricDistrict_00007.tif)
8. 1464 Center Street, camera facing north
(AL_MobileCounty_LafayetteHeightsHistoricDistrict_00008.tif)
9. 1504 Delusser Street, camera facing north
(AL_MobileCounty_LafayetteHeightsHistoricDistrict_00009.tif)
10. 307 North Lafayette Street, camera facing west

- (AL_MobileCounty_LafayetteHeightsHistoricDistrict_00010.tif)
- 11.304 North Lafayette Street, camera facing east
(AL_MobileCounty_LafayetteHeightsHistoricDistrict_00011.tif)
 - 12.306 Robbins Street, camera facing east
(AL_MobileCounty_LafayetteHeightsHistoricDistrict_00012.tif)
 - 13.300 North Lafayette Street, camera facing east
(AL_MobileCounty_LafayetteHeightsHistoricDistrict_00013.tif)
 - 14.305 Robbins Street, camera facing west
(AL_MobileCounty_LafayetteHeightsHistoricDistrict_00014.tif)
 - 15.421 Lexington Avenue, camera facing west
(AL_MobileCounty_LafayetteHeightsHistoricDistrict_00015.tif)
 - 16.1528 Lincoln Street, camera facing north
(AL_MobileCounty_LafayetteHeightsHistoricDistrict_00016.tif)
 - 17.1561 Basil Street, camera facing south
(AL_MobileCounty_LafayetteHeightsHistoricDistrict_00017.tif)
 - 18.1508 Center Street, camera facing north
(AL_MobileCounty_LafayetteHeightsHistoricDistrict_00018.tif)
 - 19.1510 Center Street, camera facing north
(AL_MobileCounty_LafayetteHeightsHistoricDistrict_00019.tif)
 - 20.1409 Congress Street, camera facing south
(AL_MobileCounty_LafayetteHeightsHistoricDistrict_00020.tif)
 - 21.1411 Congress Street, camera facing south
(AL_MobileCounty_LafayetteHeightsHistoricDistrict_00021.tif)
 - 22.1479 Hogan Street, camera facing south
(AL_MobileCounty_LafayetteHeightsHistoricDistrict_00022.tif)
 - 23.1504 Springhill Avenue, camera facing north
(AL_MobileCounty_LafayetteHeightsHistoricDistrict_00023.tif)
 - 24.208 North Lafayette Street, camera facing east
(AL_MobileCounty_LafayetteHeightsHistoricDistrict_00024.tif)
 - 25.409 Lexington Avenue, camera facing west
(AL_MobileCounty_LafayetteHeightsHistoricDistrict_00025.tif)
 - 26.vacant lot, west side of 200 block Rylands Street, camera facing west,
camera facing south (AL_MobileCounty_LafayetteHeightsHistoricDistrict_00026.tif)
 - 27.Streetscape, west side of 350 block N. Catherine Street,
camera facing south (AL_MobileCounty_LafayetteHeightsHistoricDistrict_00027.tif)
 - 28.Streetscape, north side of 1500 block Delusser Street,
camera facing east (AL_MobileCounty_LafayetteHeightsHistoricDistrict_00028.tif)
 - 29.Streetscape, east side of 300 block N. Lafayette Street,
camera facing north (AL_MobileCounty_LafayetteHeightsHistoricDistrict_00029.tif)
 - 30.Streetscape, west side of 300 block Lexington Avenue,
camera facing north (AL_MobileCounty_LafayetteHeightsHistoricDistrict_00030.tif)
 - 31.Streetscape, north side of 1500 block Congress Street,

camera facing west (AL_MobileCounty_LafayetteHeightsHistoricDistrict_00031.tif)

32.Streetscape, east side of 150 block Cottage Drive,
camera facing south (AL_MobileCounty_LafayetteHeightsHistoricDistrict_00032.tif)

33.Streetscape, south side of 1350 block Center Street,
camera facing east (AL_MobileCounty_LafayetteHeightsHistoricDistrict_00033.tif)

34.Streetscape, west side of 200 block Rylands Street,
camera facing north (AL_MobileCounty_LafayetteHeightsHistoricDistrict_00034.tif)

Property Owner:

(Complete this item at the request of the SHPO or FPO.)

name Multiple Owners
street & number N/A telephone N/A
city or town Mobile state AL zip code 36610

Paperwork Reduction Act Statement: This information is being collected for applications to the National Register of Historic Places to nominate properties for listing or determine eligibility for listing, to list properties, and to amend existing listings. Response to this request is required to obtain a benefit in accordance with the National Historic Preservation Act, as amended (16 U.S.C.460 et seq.).

Estimated Burden Statement: Public reporting burden for this form is estimated to average 18 hours per response including time for reviewing instructions, gathering and maintaining data, and completing and reviewing the form. Direct comments regarding this burden estimate or any aspect of this form to the Office of Planning and Performance Management, U.S. Dept. of the Interior, 1849 C. Street, NW, Washington, DC.



Lafayette Heights

- Proposed Lafayette Heights Historic District
- Lafayette Heights Historic Buildings
- CONTRIBUTING
- NONCONTRIBUTING
- Parcels
- Road Centerlines
- Park
- Water

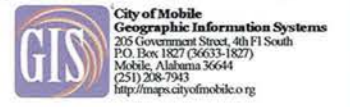

Print Date: 4/1/2014

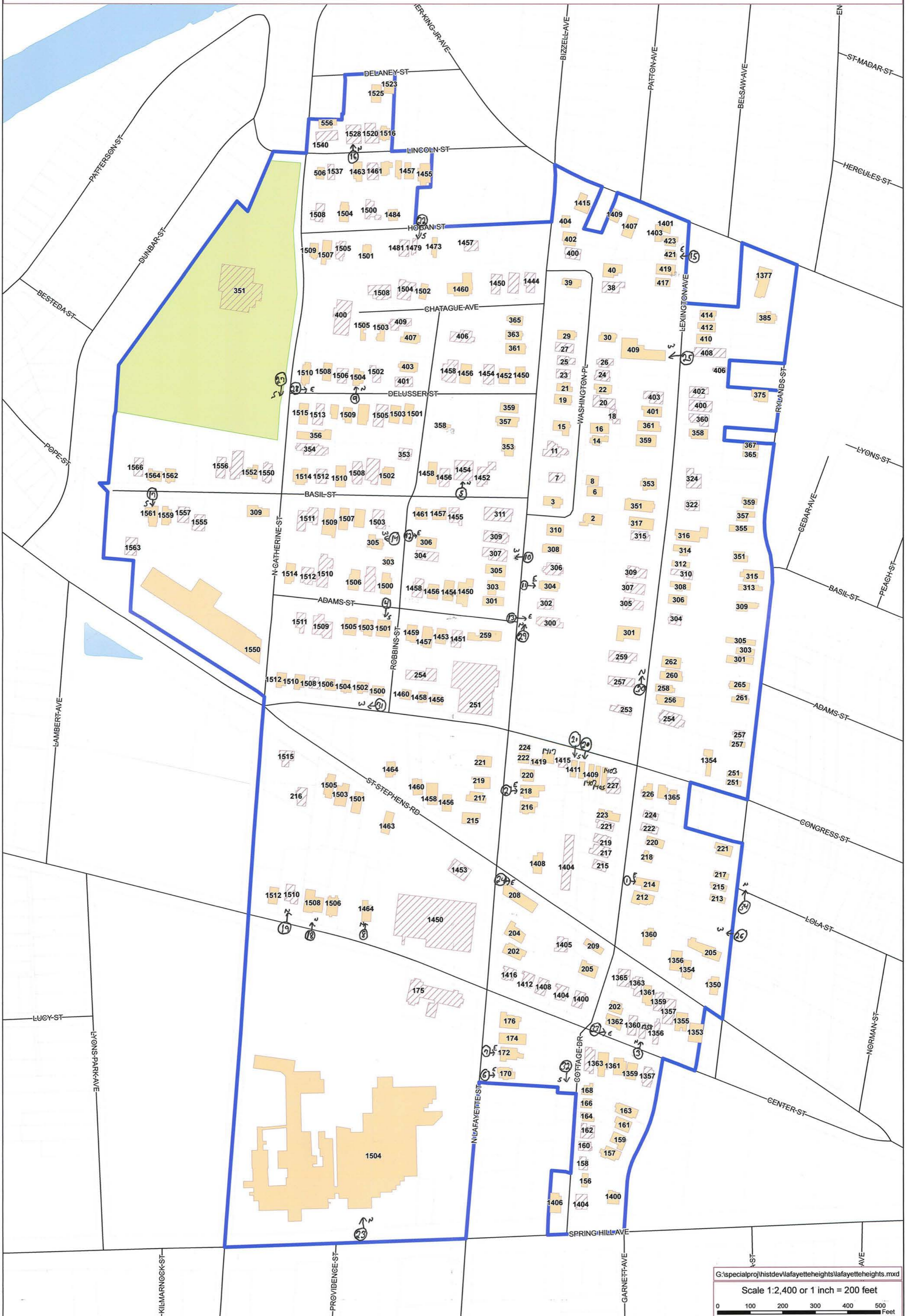

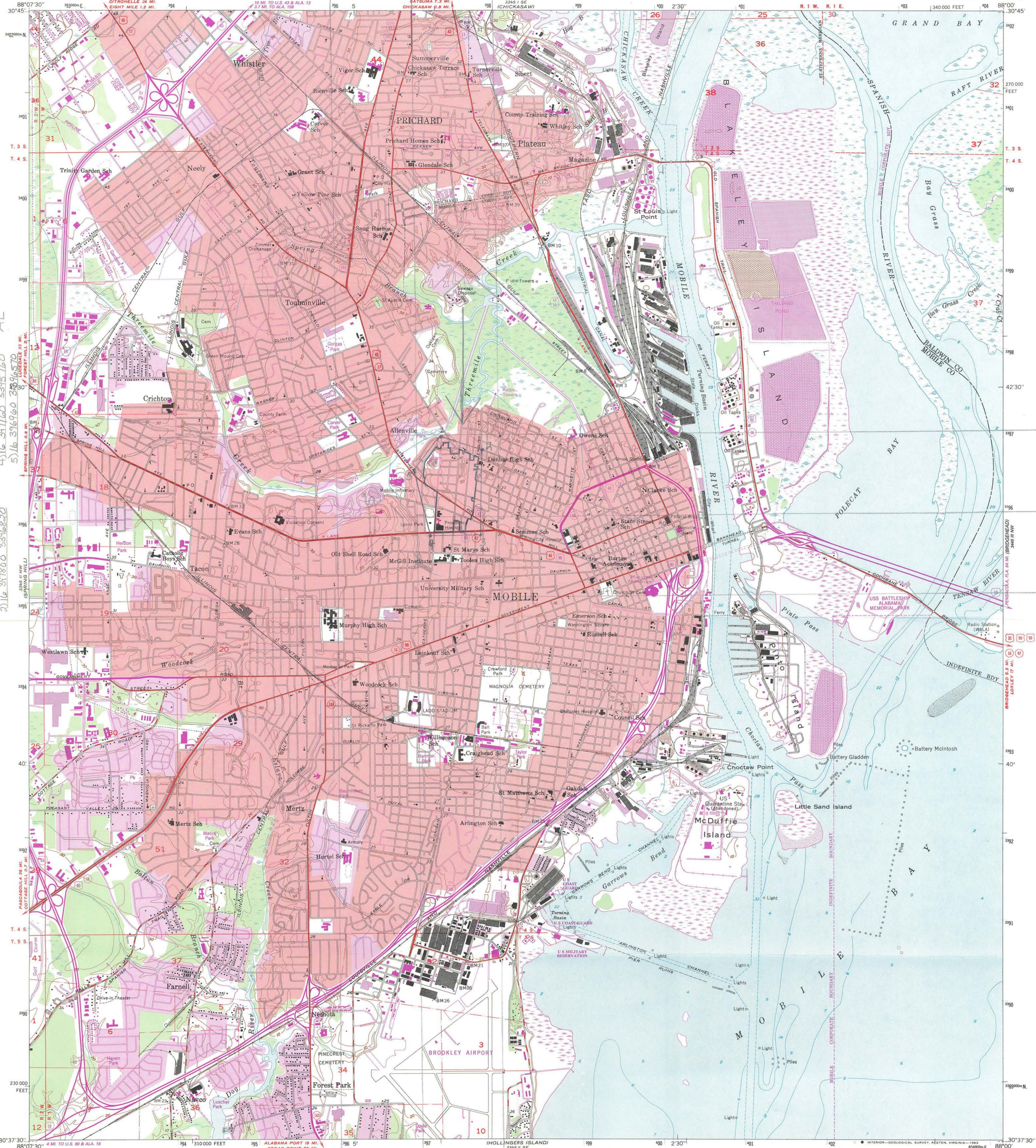

Lafayette Heights Historic District, Mobile, Mobile Co., AL
 3) 16 371300 3395760
 4) 16 397160 3395760
 5) 16 376960 3396570
 2) 16 357800 3396820

Mapped, edited, and published by the Geological Survey
 Control by USGS, USC&GS and Alabama Geodetic Survey
 Culture and drainage in part compiled from aerial photographs
 Topography by plane-table surveys 1936-39. Revised 1953
 Hydrography from USC&GS Chart 1266 (1:80,000)
 Polyconic projection. 1927 North American datum
 10,000-foot grid based on Alabama coordinate system,
 west zone
 Red tint indicates areas in which only
 landmark buildings are shown
 Dashed land lines indicate approximate locations
 1000-meter Universal Transverse Mercator grid ticks,
 zone 16, shown in blue
 To place on the predicted North American Datum 1983
 move the projection lines 17 meters south and
 1 meter east as shown by dashed corner ticks

UTM GRID AND 1982 MAGNETIC NORTH
 DECLINATION AT CENTER OF SHEET
 There may be private inholdings within
 the boundaries of the National or
 State reservations shown on this map

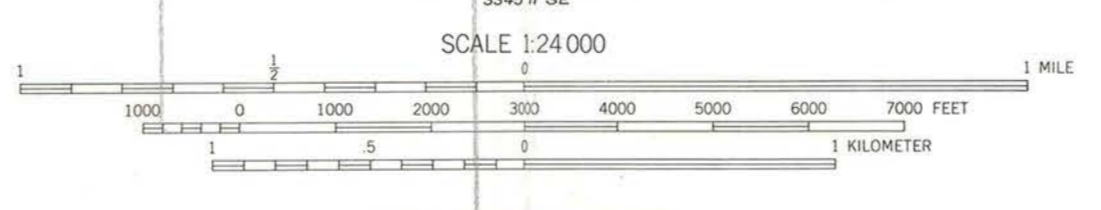

CONTOUR INTERVAL 10 FEET
 NATIONAL GEODETIC VERTICAL DATUM OF 1929
 DEPTH CURVES AND SOUNDINGS IN FEET-GULF COAST LOW WATER DATUM
 THE RELATIONSHIP BETWEEN THE TWO DATUMS IS VARIABLE
 SHORELINE SHOWN REPRESENTS THE APPROXIMATE LINE OF MEAN HIGH WATER
 THE MEAN RANGE OF TIDE IS APPROXIMATELY 1 FOOT
 THIS MAP COMPLIES WITH NATIONAL MAP ACCURACY STANDARDS
 FOR SALE BY U.S. GEOLOGICAL SURVEY, RESTON, VIRGINIA 22092
 A FOLDER DESCRIBING TOPOGRAPHIC MAPS AND SYMBOLS IS AVAILABLE ON REQUEST

ROAD CLASSIFICATION

Heavy-duty	Light-duty
Medium-duty	Unimproved dirt
Interstate Route	U.S. Route
	State Route

MOBILE, ALA.
 NE/4 MOBILE 15' QUADRANGLE
 N 3037.5—W 8800/7.5
 1953
 PHOTOREVISED 1982
 DMA 3345 II NE—SERIES V844

DISTRIBUTED BY:
KEITH MAP SERVICE
 MOBILE, ALABAMA
 (205) 633-5589

Revisions shown in purple compiled from aerial
 photographs taken 1981 and other sources
 This information not field checked. Map edited 1982
 Purple tint indicates extension of urban area



FOR SALE
24 LEXINGTONA
7 ROOMS-1-BAT
\$5000.00 REBATE
25 LAFAYETTE S
7 ROOMS-1-BAT
\$3 ROOM AP-1-BAT
\$5000.00 REBATE
251-432-895





BEWARE OF THE DOG





1501

ADT









1464







304

PRIVATE PROPERTY



306



300









154



1508



1510







NO TRESPASSING



Psychiatric Center



Club Elegance

OPEN

Home Of
Blues
Jazz

Club Elegance
Home Of
Blues Jazz



MT OLIVE BAPTIST CHURCH No 1





Delusser Dr



TRAFFIC CIRCLE
10
MPH















UNITED STATES DEPARTMENT OF THE INTERIOR
NATIONAL PARK SERVICE

NATIONAL REGISTER OF HISTORIC PLACES
EVALUATION/RETURN SHEET

REQUESTED ACTION: NOMINATION

PROPERTY Lafayette Heights Historic District
NAME:

MULTIPLE
NAME:

STATE & COUNTY: ALABAMA, Mobile

DATE RECEIVED: 10/24/14 DATE OF PENDING LIST: 11/14/14
DATE OF 16TH DAY: 12/01/14 DATE OF 45TH DAY: 12/10/14
DATE OF WEEKLY LIST:

REFERENCE NUMBER: 14001004

REASONS FOR REVIEW:

APPEAL: N DATA PROBLEM: N LANDSCAPE: N LESS THAN 50 YEARS: N
OTHER: N PDIL: N PERIOD: N PROGRAM UNAPPROVED: N
REQUEST: N SAMPLE: N SLR DRAFT: N NATIONAL: N

COMMENT WAIVER: N

ACCEPT RETURN REJECT 12.10.14 DATE

ABSTRACT/SUMMARY COMMENTS:

Entered in
The National Register
of
Historic Places

RECOM./CRITERIA _____

REVIEWER _____ DISCIPLINE _____

TELEPHONE _____ DATE _____

DOCUMENTATION see attached comments Y/N see attached SLR Y/N

If a nomination is returned to the nominating authority, the nomination is no longer under consideration by the NPS.



10934 Woodring Dr.
MATHER, CA. 95655
July 19, 2014
916-364-1404

NATIONAL REGISTER
ALABAMA HISTORICAL COMM.
ATTN. SUSAN ENZWEILER
Re: Proposed Lafayette Heights
Historic District

To Whom it may concern:

I would be delighted and
my late mother, MARY
MITCHELL, HONORED, to be
listed in the NATIONAL
REGISTER.

At the present, I am
renovating the property.

P.S. Property
30 WASHINGTON PLACE
MOBILE, ALA 36603

Sincerely,
Carrie L. Lewis

Don Davis

Judge of Probate

Joe McEarchern, Jr.

Chief Clerk/Administrator

C. Mark Erwin

Chief of Staff

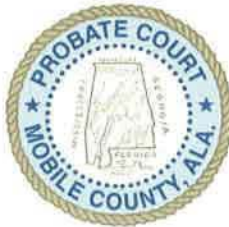

Judicial Division - (251) 574-6001
Recording Division - (251) 574-6040
Records Division - (251) 574-6070
Elections Division - (251) 574-6080
Accounts Division - (251) 574-6101
Facsimile - (251) 574-6003

PROBATE COURT OF MOBILE COUNTY, ALABAMA

August 11, 2014

Ms. Susan Enzweiler
Alabama Historical Commission
468 South Perry Street
Montgomery, AL 36130-0900

RE: National Register Nomination for the Lafayette Heights Historic District

Dear Ms. Enzweiler:

We have received and reviewed the nomination of the Lafayette Heights Historic District to be included in the National Register of Historic Places. Based upon recommendations received from our staff, the Probate Court of Mobile County has no objection to this nomination.

Should you need anything further, please do not hesitate to contact Mike Avery, Records Supervisor at (251)574-6063.

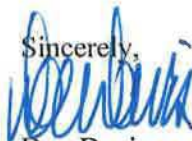
Sincerely,

Don Davis
Judge of Probate



/tf



Mobile Historic Development Commission



Resolution

September 8, 2014

Whereas, the City of Mobile is a Certified Local Government; and,

Whereas, with the Mobile Historic Development Commission is designated by the Mobile City Council as the City's official preservation organization charged with the responsibility for preserving and protecting the City's historic resources; and,

Whereas, the Mobile Historic Development Commission is responsible for recommending properties to be added to the National Register of Historic Places; and

Whereas, the Lafayette Heights neighborhood is significant for its large concentrations of late 19th and early to mid-20th century architecture and representative of Mobile's urban development; now therefore,

BE IT RESOLVED that the Mobile Historic Development Commission recommends the Lafayette Heights neighborhood be added to the National Register of Historic Places.

Done this eighth day of September, 2014.

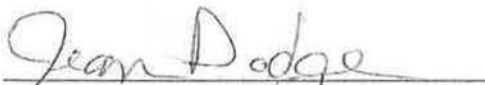
Jean Dodge, president

Jennifer Roselius, secretary



STATE OF ALABAMA
ALABAMA HISTORICAL COMMISSION
468 SOUTH PERRY STREET
MONTGOMERY, ALABAMA 36130-0900



October 17, 2014

FRANK W. WHITE
EXECUTIVE DIRECTOR

TEL: 334-242-3184
FAX: 334-240-3477

Ms. Carol Shull
Keeper of the National Register
U. S. Department of the Interior, NPS
Cultural Resources
National Register, History & Education Programs
1201 "I" Street NW (2280)
Washington, D. C. 20005

Dear Ms. Shull:

Enclosed please find the nomination and supporting documentation to be considered for listing the following Alabama resource in the National Register of Historic Places:

Lafayette Heights Historic District
Mobile, Mobile County, Alabama

Your consideration of the enclosed National Register of Historic Places nomination is appreciated.

Sincerely,

Lee Anne Wofford
Deputy State Historic Preservation Officer

LAW/sme/nw

Enclosures