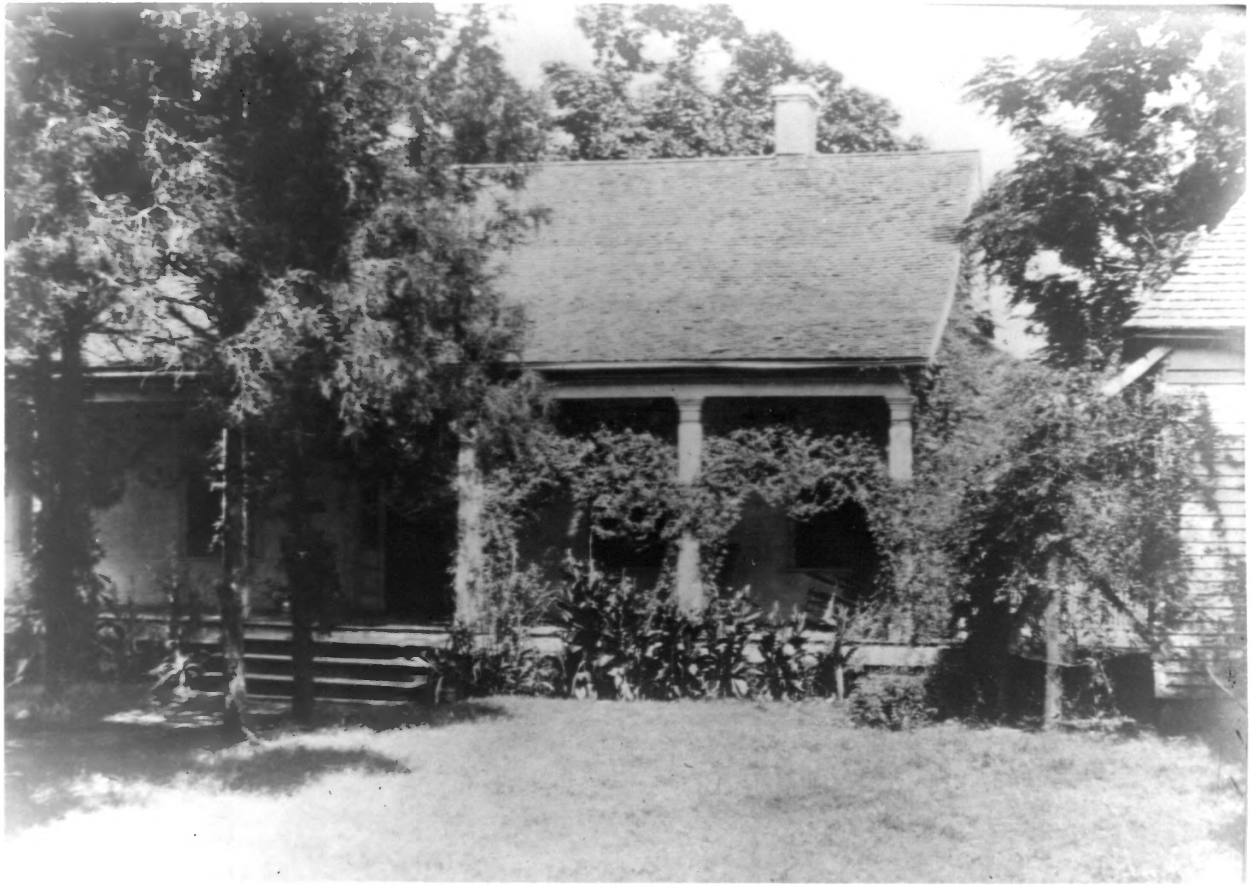

Photo No. 1 - The Cedars
Clinton
Hinds County, Mississippi
Photographer Unknown
Negative in possession of Drs. James T. and Patricia S. Currie
ca. 1903
Facade view ca. 1903, prior to 20th Century additions

NOV 29 1976

JAN 4 1977

Photo No. 2 - The Cedars
Clinton
Hinds County, Mississippi
Elizabeth P. Reynolds
Mississippi Department of Archives
and History
1975
General view, looking northwest

JAN 4 1977

NOV 29 1976