



UNITED STATES DEPARTMENT OF THE INTERIOR
NATIONAL PARK SERVICE

**NATIONAL REGISTER OF HISTORIC PLACES
PROPERTY PHOTOGRAPH FORM**

FOR NPS USE ONLY	
RECEIVED	MAR 16 1978
DATE ENTERED	JUN 15 1978

SEE INSTRUCTIONS IN *HOW TO COMPLETE NATIONAL REGISTER FORMS*
TYPE ALL ENTRIES ENCLOSE WITH PHOTOGRAPH

1 NAME

HISTORIC

McCauley Barn (McCauley/Meyer Group Nomination)

AND/OR COMMON

McCauley Barn

2 LOCATION

CITY, TOWN

Yosemite National Park

VICINITY OF

Foresta

COUNTY

Mariposa

STATE

CA

3 PHOTO REFERENCE

PHOTO CREDIT Dean Shenk
National Park Service

DATE OF PHOTO 9/75

NEGATIVE FILED AT

Western Regional Office/NPS/450 Golden Gate Ave., Box 36063, San Francisco, CA

4 IDENTIFICATION

DESCRIBE VIEW, DIRECTION, ETC. IF DISTRICT, GIVE BUILDING NAME & STREET

Southwest corner of McCauley Barn . View to North.

PHOTO NO. 1.95



UNITED STATES DEPARTMENT OF THE INTERIOR
NATIONAL PARK SERVICE

NATIONAL REGISTER OF HISTORIC PLACES
PROPERTY PHOTOGRAPH FORM

FOR NPS USE ONLY
RECEIVED MAR 16 1978
DATE ENTERED JUN 15 1978

SEE INSTRUCTIONS IN *HOW TO COMPLETE NATIONAL REGISTER FORMS*
TYPE ALL ENTRIES ENCLOSE WITH PHOTOGRAPH

1 NAME

HISTORIC

McCauley Barn (part of McCauley/Meyer Group Nomination)

AND/OR COMMON

McCauley Barn

2 LOCATION

CITY, TOWN

VICINITY OF

COUNTY

STATE

Yosemite National Park

Foresta

Mariposa

CA

3 PHOTO REFERENCE

PHOTO CREDIT Dean Shenk
National Park Service

DATE OF PHOTO 9/75

NEGATIVE FILED AT

Western Regional Office/NPS/450 Golden Gate Ave., Box 36063/San Francisco, CA

4 IDENTIFICATION

DESCRIBE VIEW, DIRECTION, ETC. IF DISTRICT, GIVE BUILDING NAME & STREET

PHOTO NO. 2. 89

Mc Cauley Barn interior, view to south, showing log crib core.



UNITED STATES DEPARTMENT OF THE INTERIOR
NATIONAL PARK SERVICE

NATIONAL REGISTER OF HISTORIC PLACES
PROPERTY PHOTOGRAPH FORM

FOR NPS USE ONLY	
RECEIVED	MAR 16 1978
DATE ENTERED	JUN 15 1978

SEE INSTRUCTIONS IN *HOW TO COMPLETE NATIONAL REGISTER FORMS*
TYPE ALL ENTRIES ENCLOSE WITH PHOTOGRAPH

1 NAME

HISTORIC

McCauley Barn (part of McCauley/Meyer Group Nomination)

AND/OR COMMON

McCauley Barn

2 LOCATION

CITY, TOWN

Yosemite National Park

VICINITY OF

Foresta

COUNTY

Mariposa

STATE

CA

3 PHOTO REFERENCE

PHOTO CREDIT Dean Shenk
National Park Service

DATE OF PHOTO 9/75

NEGATIVE FILED AT

Western Regional Office/NPS/450 Golden Gate Ave., Box 36063, San Francisco, CA

4 IDENTIFICATION

DESCRIBE VIEW, DIRECTION, ETC. IF DISTRICT, GIVE BUILDING NAME & STREET

McCauley Barn interior, view to south, showing detail of log crib
tiering and rafter detail.

PHOTO NO. 3. 9



UNITED STATES DEPARTMENT OF THE INTERIOR
NATIONAL PARK SERVICE

NATIONAL REGISTER OF HISTORIC PLACES
PROPERTY PHOTOGRAPH FORM

FOR NPS USE ONLY

RECEIVED

MAR 16 1978

DATE ENTERED

JUN 15 1978

SEE INSTRUCTIONS IN *HOW TO COMPLETE NATIONAL REGISTER FORMS*
TYPE ALL ENTRIES ENCLOSE WITH PHOTOGRAPH

1 NAME

HISTORIC

Meyer Barns (#1 right and #2 left--part of McCauley/Meyer group nomination)

AND/OR COMMON

Meyer Barns

2 LOCATION

CITY, TOWN

Yosemite National Park

___VICINITY OF

Big Meadow

COUNTY

Mariposa

STATE

CA

3 PHOTO REFERENCE

PHOTO CREDIT Merrill Ann Wilson
National Park Service

DATE OF PHOTO 1/76

NEGATIVE FILED AT

Denver Service Center/NPS/P.O. Box 25287, 655 Parfet/Denver, CO 80225 (TWE)

4 IDENTIFICATION

DESCRIBE VIEW, DIRECTION, ETC. IF DISTRICT, GIVE BUILDING NAME & STREET

PHOTO NO. 4. 09

View to north from Old Coulterville Rd. shows both barns: #2 is on the left and #1 on the right.



UNITED STATES DEPARTMENT OF THE INTERIOR
NATIONAL PARK SERVICE

**NATIONAL REGISTER OF HISTORIC PLACES
PROPERTY PHOTOGRAPH FORM**

FOR NPS USE ONLY	
RECEIVED	MAR 16 1978
DATE ENTERED	JUN 15 1978

SEE INSTRUCTIONS IN *HOW TO COMPLETE NATIONAL REGISTER FORMS*
TYPE ALL ENTRIES ENCLOSE WITH PHOTOGRAPH

1 NAME

HISTORIC

Meyer Barn #1 (Part of McCauley/Meyer Group Nomination)

AND/OR COMMON

Meyer Barn #1

2 LOCATION

CITY, TOWN

VICINITY OF

COUNTY

STATE

Yosemite National Park

Foresta

Mariposa

CA

3 PHOTO REFERENCE

PHOTO CREDIT

Merrill Ann Wilson

DATE OF PHOTO 1/76

National Park Service!

NEGATIVE FILED AT

Denver Service Center/NPS/655 Parfet, P. O. Box 25287/Denver, Co 80225 (TWE)

4 IDENTIFICATION

DESCRIBE VIEW, DIRECTION, ETC. IF DISTRICT, GIVE BUILDING NAME & STREET

PHOTO NO. 5. 09

Meyer Barn #1 east facade, view to east, showing missing sheathing.

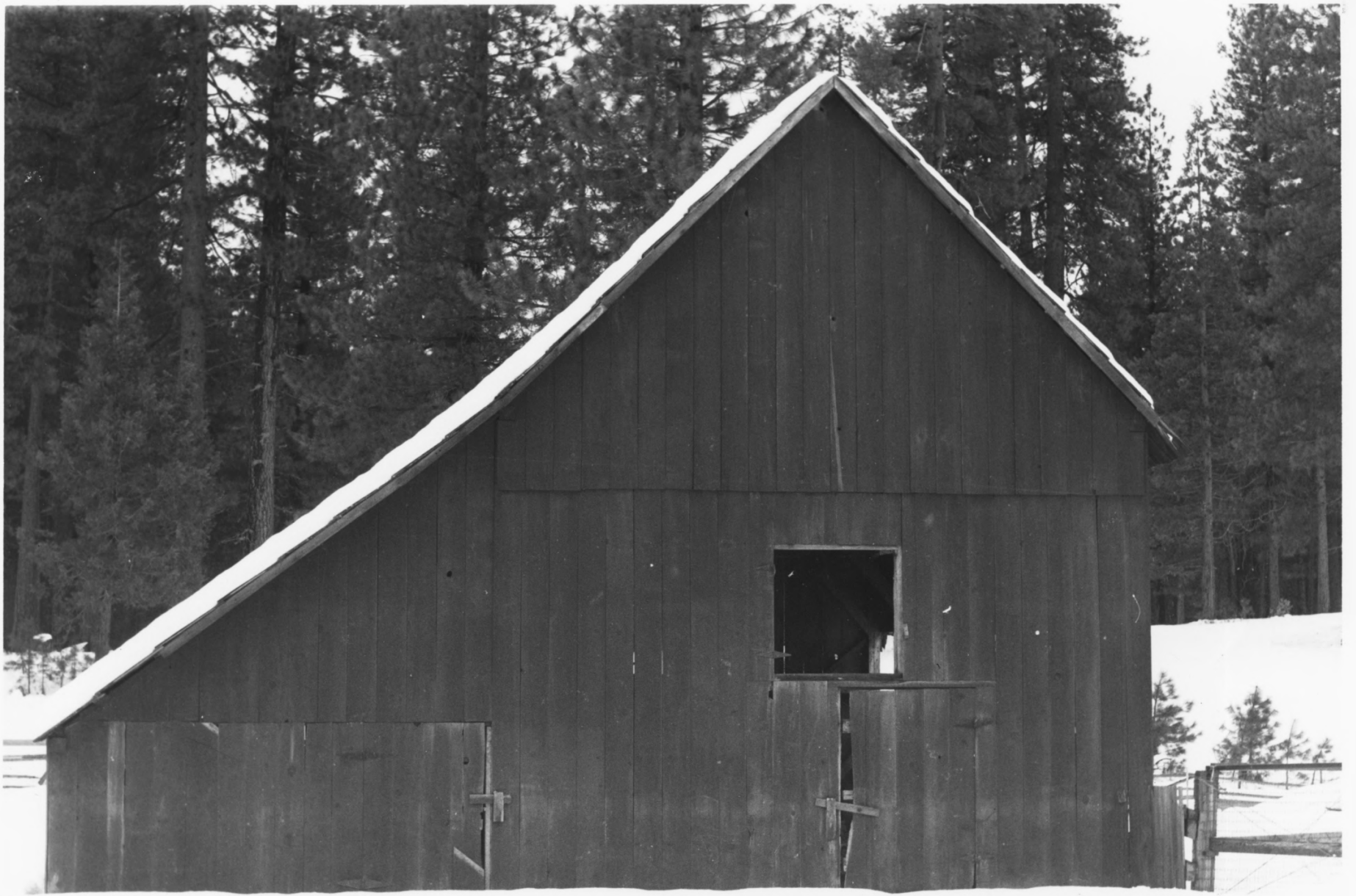

UNITED STATES DEPARTMENT OF THE INTERIOR
NATIONAL PARK SERVICE

**NATIONAL REGISTER OF HISTORIC PLACES
PROPERTY PHOTOGRAPH FORM**

FOR NPS USE ONLY	
RECEIVED	MAR 16 1978
DATE ENTERED	JUN 15 1978

SEE INSTRUCTIONS IN *HOW TO COMPLETE NATIONAL REGISTER FORMS*
TYPE ALL ENTRIES ENCLOSE WITH PHOTOGRAPH

1 NAME

HISTORIC

Meyer Barn #1 (part of McCauley/Meyer Group Nomination)

AND/OR COMMON

Meyer Barn #1

2 LOCATION

CITY, TOWN

Yosemite National Park

VICINITY OF

Big Meadow

COUNTY

Mariposa

STATE

CA

3 PHOTO REFERENCE

PHOTO CREDIT Merrill Ann Wilson
National Park Service

DATE OF PHOTO 1/76

NEGATIVE FILED AT

Denver Service Center/655 Parfet, P.O. Box 25287/Denver, CO 80225 (TWE)

4 IDENTIFICATION

DESCRIBE VIEW, DIRECTION, ETC. IF DISTRICT, GIVE BUILDING NAME & STREET

Meyer barn #1, view to southeast shows north facade.

PHOTO NO. 6

95



UNITED STATES DEPARTMENT OF THE INTERIOR
NATIONAL PARK SERVICE

NATIONAL REGISTER OF HISTORIC PLACES
PROPERTY PHOTOGRAPH FORM

FOR NPS USE ONLY	
RECEIVED	MAR 16 1978
DATE ENTERED	JUN 15 1978

SEE INSTRUCTIONS IN *HOW TO COMPLETE NATIONAL REGISTER FORMS*
TYPE ALL ENTRIES ENCLOSE WITH PHOTOGRAPH

1 NAME

HISTORIC

Meyer Barn #2 (part of McCauley/Meyer group nomination)
AND/OR COMMON

Meyer Barn #2

2 LOCATION

CITY, TOWN

Yosemite National Park

VICINITY OF

Big Meadow

COUNTY

Mariposa

STATE

CA

3 PHOTO REFERENCE

PHOTO CREDIT Merrill Ann Wilson
National Park Service

DATE OF PHOTO 1/76

NEGATIVE FILED AT

Denver Service Center/NPS/655 Parfet, P.O. Box 25287/Denver CO 80225 (TWE)

4 IDENTIFICATION

DESCRIBE VIEW, DIRECTION, ETC. IF DISTRICT, GIVE BUILDING NAME & STREET

Meyer Barn #2 view to north showing south facade and roof detail.

PHOTO NO. 7. 89



UNITED STATES DEPARTMENT OF THE INTERIOR
NATIONAL PARK SERVICE

NATIONAL REGISTER OF HISTORIC PLACES
PROPERTY PHOTOGRAPH FORM

FOR NPS USE ONLY
RECEIVED MAR 16 1978
DATE ENTERED JUN 15 1978

SEE INSTRUCTIONS IN *HOW TO COMPLETE NATIONAL REGISTER FORMS*
TYPE ALL ENTRIES ENCLOSE WITH PHOTOGRAPH

1 NAME

HISTORIC

Meyer Barn #2 (part of McCauley/Meyer group nomination)

AND/OR COMMON

Meyer Barn #2

2 LOCATION

CITY, TOWN

Yosemite National Park

—VICINITY OF

Big Meadow

COUNTY

Mariposa

STATE

CA

3 PHOTO REFERENCE

PHOTO CREDIT Merrill Ann Wilson
National Park Service

DATE OF PHOTO 1/76

NEGATIVE FILED AT

Denver Service Center/NPS/655 Parfet P.O. Box 25287/Denver, CO 80225 (TWE)

4 IDENTIFICATION

DESCRIBE VIEW, DIRECTION, ETC. IF DISTRICT, GIVE BUILDING NAME & STREET

Meyer Barn #2 view to south showing north facade and exterior detail
from cribbing.

PHOTO NO. 8. 07

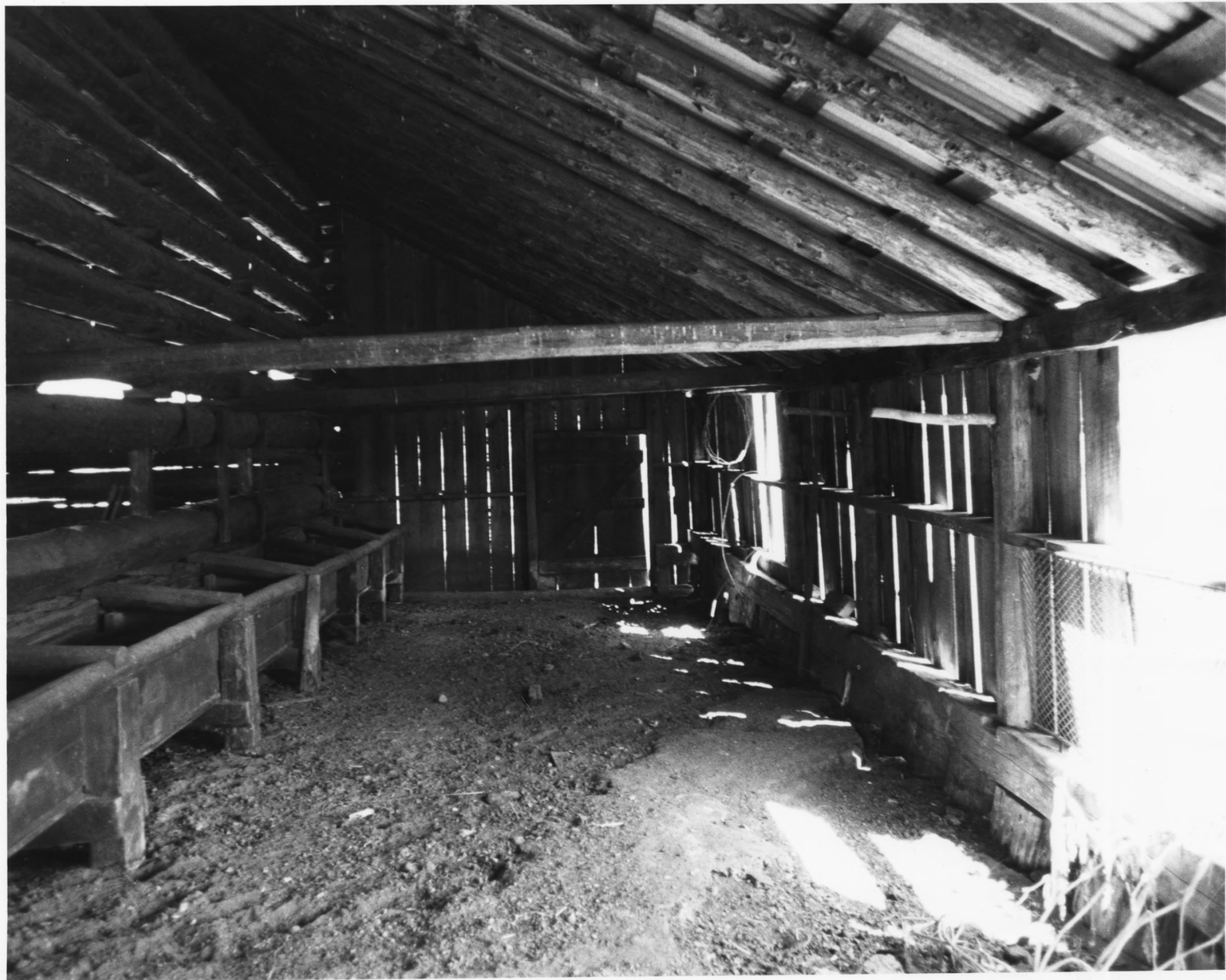

UNITED STATES DEPARTMENT OF THE INTERIOR
NATIONAL PARK SERVICE

NATIONAL REGISTER OF HISTORIC PLACES
PROPERTY PHOTOGRAPH FORM

FOR NPS USE ONLY
MAR 16 1978
RECEIVED
DATE ENTERED JUN 15 1978

SEE INSTRUCTIONS IN *HOW TO COMPLETE NATIONAL REGISTER FORMS*
TYPE ALL ENTRIES ENCLOSE WITH PHOTOGRAPH

1 NAME

HISTORIC

Meyer Barn #2 (part of McCauley/Meyer group nomination)
AND/OR COMMON

Meyer Barn #2

2 LOCATION

CITY, TOWN

Yosemite National Park

VICINITY OF

Big Meadow

COUNTY

Mariposa

STATE

CA

3 PHOTO REFERENCE

PHOTO CREDIT Merrill Ann Wilson
National Park Service

DATE OF PHOTO 1/76

NEGATIVE FILED AT

Denver Service Center/NPS/655 Parfet, P.O. Box 25287/ Denver, Co 80225 (TWE)

4 IDENTIFICATION

DESCRIBE VIEW, DIRECTION, ETC. IF DISTRICT, GIVE BUILDING NAME & STREET

Meyer Barn #2-detail of interior core log crib.

PHOTO NO. 9. 49

McCAULEY/MEYER BARNS GROUP NOMINATION

Yosemite National Park, CA

UTM references:

230A 11/256360/4175235 (McCauley)

540B 11/257800/4176240 (Meyer#1)

520C 11/257780/4176250 (Meyer#2)

