



1852

PIONEER AZTALAN SITE. OLD AZTALAN BAPTIST CHURCH, viewed from Northwest.

PHOTO BY DONALD N. ANDERSON, 1974.



UNITED STATES DEPARTMENT OF THE INTERIOR
NATIONAL PARK SERVICE

**NATIONAL REGISTER OF HISTORIC PLACES
PROPERTY PHOTOGRAPH FORM**

(Type all entries - attach to or enclose with photograph)

STATE Wisconsin	
COUNTY Jefferson	
FOR NPS USE ONLY	
ENTRY NUMBER	DATE
FEB 25 1975	

SEE INSTRUCTIONS

1. NAME			
COMMON:			
AND/OR HISTORIC: Pioneer Aztalan Site			
2. LOCATION			
STREET AND NUMBER:			
SE Corner, intersection of Jefferson County Trunk Highways "B" and "Q"			
CITY OR TOWN:			
Lake Mills vicinity			
STATE:	CODE	COUNTY:	CODE
Wisconsin	55	Jefferson	055
3. PHOTO REFERENCE			
PHOTO CREDIT: Donald N. Anderson			
DATE OF PHOTO: 1974			
NEGATIVE FILED AT:			
State Historical Society of Wisconsin, Madison			
4. IDENTIFICATION			
DESCRIBE VIEW, DIRECTION, ETC.			
Pioneer Aztalan Site. Old Aztalan Baptist Church viewed from northwest.			

(W112)

PROPERTY OF THE NATIONAL REGISTER

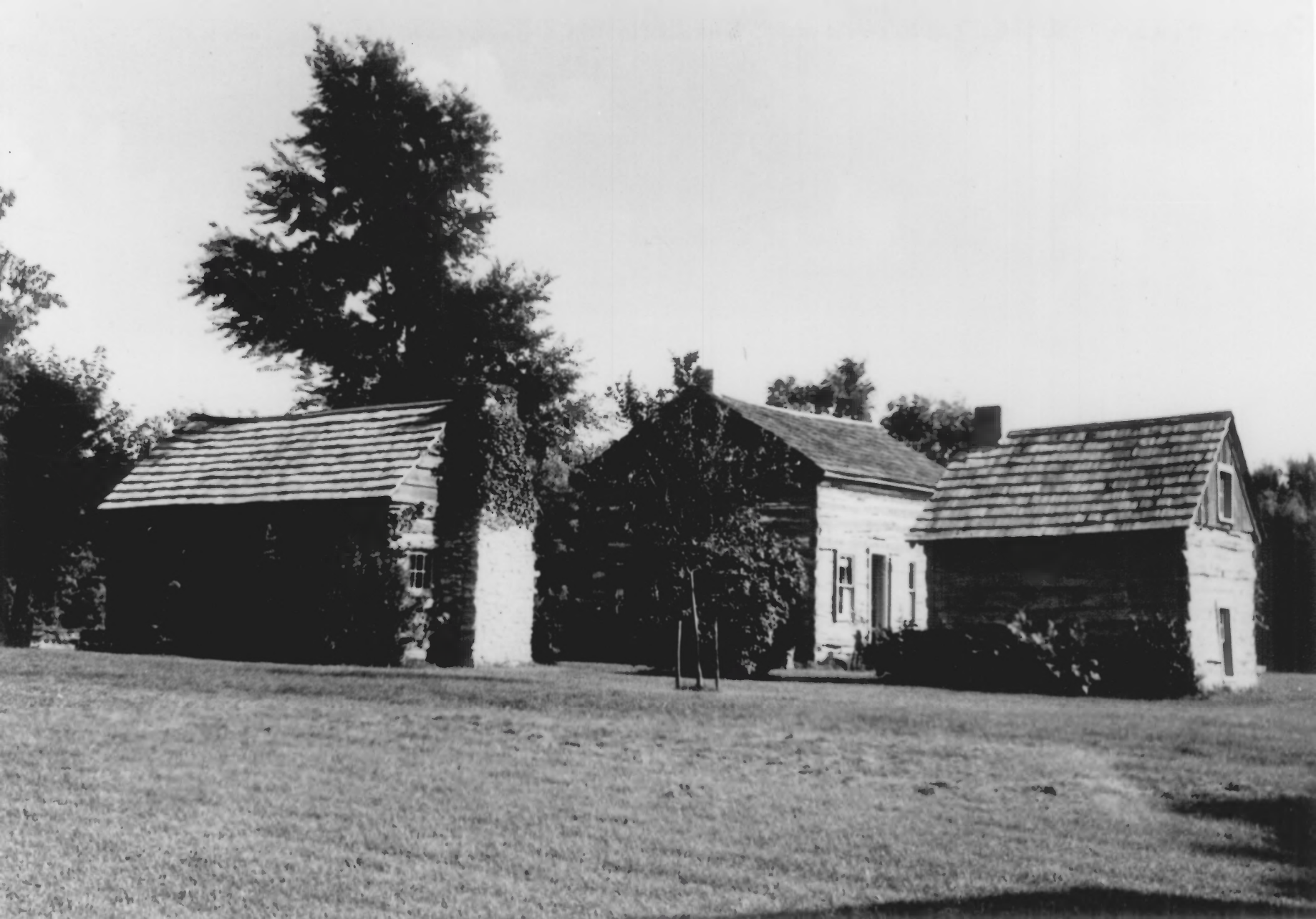

RESTORED LOG CABINS AT PIONEER AZTALAN SITE.
HOUSE, AND LOOM HOUSE, CA. 1972.

FROM LEFT: PETTEY CABIN, ZICKERT

WLi (x3) 27562

PHOTO CREDIT: W. A. CHRISTIANS PHOTOGRAPHY, JOHNSON CREEK, WIS.

Form No. 10-301a
(7/72)

UNITED STATES DEPARTMENT OF THE INTERIOR
NATIONAL PARK SERVICE

NATIONAL REGISTER OF HISTORIC PLACES
PROPERTY PHOTOGRAPH FORM

(Type all entries - attach to or enclose with photograph)



STATE Wisconsin	
COUNTY Jefferson	
FOR NPS USE ONLY	
ENTRY NUMBER	DATE
	FEB 25 1976

SEE INSTRUCTIONS

1. NAME			
COMMON:			
AND/OR HISTORIC: Pioneer Aztalan Site			
2. LOCATION			
STREET AND NUMBER:			
SE Corner, intersection of Jefferson County Trunk Highways "B" and "Q"			
CITY OR TOWN:			
Lake Mills vicinity			
STATE:	CODE	COUNTY:	CODE
Wisconsin	55	Jefferson	055
3. PHOTO REFERENCE			
PHOTO CREDIT: W. A. Christians Photography, Johnson Creek, Wis.			
DATE OF PHOTO: c. 1972			
NEGATIVE FILED AT:			
Copy neg. at State Historical Society of Wisconsin, Madison			
4. IDENTIFICATION			
DESCRIBE VIEW, DIRECTION, ETC.			
Restored log cabins at Pioneer Aztalan Site. From left: Pettey Cabin, Zickert House, and Loom House. View from northwest.			

☆ U.S. GOVERNMENT PRINTING OFFICE: 1973-729-152/1446 III-1

PROPERTY OF THE NATIONAL REGISTER