

United States Department of the Interior
National Park Service

National Register of Historic Places
Continuation Sheet

Name of Property
County and State
Name of multiple listing (if applicable)

Section number _____ Page 1

Supplementary Listing Record

NRIS Reference
Number:

SG100001518

Date Listed:08/28/2017

Property Name: Point Defiance Lodge

County: Pierce

State: WA

This Property is listed in the National Register of Historic Places in accordance with the attached nomination documentation subject to the following exceptions, exclusions, or amendments, notwithstanding the National Park Service certification included in the nomination documentation

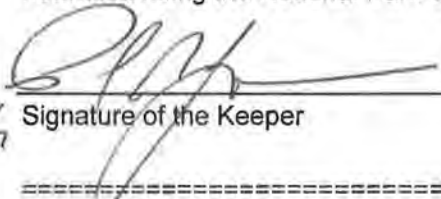
Signature of the Keeper

3/28/2017
Date of Action

Amended Items in Nomination:

Classification:

The Category of Property should read: *Building*.

The Name of Related Multiple Property Listing and Number of Contributing Resources Previously listed boxes should both read: *NA*

The Washington SHPO was notified of this amendment.

DISTRIBUTION:

- National Register property file
- Nominating Authority (without nomination attachment)

56-1518



United States Department of the Interior
National Park Service

National Register of Historic Places Registration Form

This form is for use in nominating or requesting determinations for individual properties and districts. See instructions in National Register Bulletin, *How to Complete the National Register of Historic Places Registration Form*. If any item does not apply to the property being documented, enter "N/A" for "not applicable." For functions, architectural classification, materials, and areas of significance, enter only categories and subcategories from the instructions. **Place additional certification comments, entries, and narrative items on continuation sheets if needed (NPS Form 10-900a).**

1. Name of Property

historic name Point Defiance Lodge

other names/site number Park Lodge, Keeper's Lodge, Superintendent's Lodge, Point Defiance Visitor Center

2. Location

street & number 5715 Roberts Garden Road not for publication

city or town Tacoma vicinity

state Washington code WA county Pierce code 053 zip code 98407

3. State/Federal Agency Certification

As the designated authority under the National Historic Preservation Act, as amended,
I hereby certify that this X nomination request for determination of eligibility meets the documentation standards for registering properties in the National Register of Historic Places and meets the procedural and professional requirements set forth in 36 CFR Part 60.

In my opinion, the property X meets does not meet the National Register Criteria. I recommend that this property be considered significant at the following level(s) of significance:

 national statewide X local

Applicable National Register Criteria

X A B X C D

Signature of certifying official/Title *Allyson M* Date 7-13-17

WASHINGTON STATE SHPO
State or Federal agency/bureau or Tribal Government

In my opinion, the property meets does not meet the National Register criteria.

Signature of commenting official _____ Date _____

Title _____ State or Federal agency/bureau or Tribal Government _____

4. National Park Service Certification

I hereby certify that this property is:

entered in the National Register determined eligible for the National Register

 determined not eligible for the National Register removed from the National Register

 other (explain): _____

Signature of the Keeper *For Edson H. Beall* Date of Action 8.28.17

Point Defiance Lodge
Name of Property

Pierce Co., Washington
County and State

5. Classification

Ownership of Property
(Check as many boxes as apply.)

Category of Property
(Check only **one** box.)

Number of Resources within Property
(Do not include previously listed resources in the count.)

- private
- public - Local
- public - State
- public - Federal

- building(s)
- district
- site
- structure
- object

Contributing	Noncontributing	
1		buildings
		district
		site
	1	structure
		object
1	1	Total

Name of related multiple property listing
(Enter "N/A" if property is not part of a multiple property listing)

Number of contributing resources previously listed in the National Register

6. Function or Use

Historic Functions
(Enter categories from instructions.)

Domestic – institutional housing

Current Functions
(Enter categories from instructions.)

Recreation and Culture - museum

7. Description

Architectural Classification
(Enter categories from instructions.)

Late Victorian – Queen Anne

Materials
(Enter categories from instructions.)

foundation: Concrete
walls: Wood - log
Stucco
roof: Asphalt
other: _____

Point Defiance Lodge
Name of Property

Pierce Co., Washington
County and State

Narrative Description

(Describe the historic and current physical appearance of the property. Explain contributing and noncontributing resources if necessary. Begin with a **summary paragraph** that briefly describes the general characteristics of the property, such as its location, setting, size, and significant features.)

Built in 1898, the Point Defiance Lodge was commissioned by the City of Tacoma's Board of Park Commissioners to provide housing for the Superintendent of Parks, Ebenezer Roberts, and his family as well as a meeting room for the Board of Park Commissioners. Designed by Tacoma architect C.A. Darmer, the 2, 857 square foot lodge is a one-and-a-half story house built in the Queen Anne style with Swiss Chalet detailing. The Lodge is located in Tacoma, Washington's Point Defiance Park with views of the park's extensive gardens to the south and historic streetcar station to the north. The Lodge continued to serve as the residence of park superintendents until 1980. Today, the Lodge retains the majority of its character defining features both inside and out, and functions as the park's Visitor Center and staff offices.

Located at 5715 North Roberts Garden Road, the Point Defiance Lodge sits in the midst of a 760 acre urban park. An expansive lawn with shrubbery and paths surrounds the house, and North Roberts Garden Road encircles the lawn to the north of the house, creating a peninsula shaped section of land where the house and rose gardens are located, separating the building from other nearby sites including the tennis courts to the east and the 1914 Streetcar Station (Pagoda) to the north. Where plantings and lawn once covered the grounds, a dozen parking stalls are located to the southeast of the building today and are accessed by a driveway directly to the south.

The one-and-a-half story house is irregular in plan with a cross-gabled hipped roof. The four cross gables, one on each elevation, are of varying sizes. A very small polygonal dormer is located on the southeast elevation as well. The house has two chimneys. One is an internal brick unit, and leads to the kitchen where it once was connected to a cook stove. The other is an external stone unit, which connects to a fireplace in the Commissioners' Room. There was a third chimney when the house was built for a fireplace in the house's entry. Referred to as the "central fireplace" in Park Board minutes, this fireplace and chimney were closed up as part of alterations to the house in 1907. The brick surround for the fireplace is intact on the interior of the house but the chimney was removed above the roof line. The north end of the porch is rounded and has a turret roof capped with an ornate finial.

The elevations are complex constructions that utilize various cladding materials. Generally, the first floor and above grade portions of the basement are clad with peeled horizontal logs, with the exception of the rear addition bathroom (located on the southeast end) which is clad with vertical boards. A variety of cladding materials (vertical boards, stucco, wood singles, and false, half-timbering) are utilized for the upper floor. A large porch wraps around most of the building and is supported by single columns. The portion of the porch roof over the conical roof portion of the porch is supported by two sets of paired columns, the only use of paired columns on the house. The wood railings between the capitals feature a rustic bilateral design with the center portion composed of three horizontal rails flanked by side portions ornamented with diagonal rails radiating out towards the columns. Other than the corners, the porch is recessed under the main hipped roof of the house.

Northwest elevation:

The front entrance, located on the northwest side of the building, is reached by six poured concrete steps and an ADA accessible ramp located slightly to the south of the stairs. The steps have bent pipe railings attached to square newel posts. There are three evenly spaced porch columns on either side of the main entry. Working from the north, excluding the center bay of the conical roof portion of the porch, the first fenestration bay has a narrow pair of French doors with three lights each and a single light awning transom. The next bay is the main entry, which extends slightly beyond the main wall of the building. This bay's fenestration pattern

Point Defiance Lodge

Name of Property

Pierce Co., Washington

County and State

is window, door, window. Each window unit is made from a pair of fourteen light casement windows topped by a single light transom. The paired front doors are slightly recessed into the elevation and have two panels on the lower portion of the door and a large glass panel for the upper portion of the door, which is then topped by six lights. A two-light, fixed transom is directly above the entry doors. The wall then has two bays, each with a pair of three-light French doors topped by a single light awning transom. The southwestern corner of the porch, which is square with a hipped roof, follows next. It has three bays. The first is composed of four ganged and stacked windows of unequal size. The first set of windows is a double casement window, each unit with single lights. The lower two windows are taller than the upper pair. The next two windows are smaller and step up on the elevation. The lower pair are casement units with ten lights each- the upper pair have eight lights each, with the far left side is operational (casement) and the far right is fixed. The next bay of the turret, which transitions between the southwest elevation and the southeast elevation is occupied by the stone chimney.

The second level of this elevation has a large gabled dormer with extensive eave overhangs and narrow verge boards. The verge boards have decorative ends and are supported by five evenly spaced purlins - rafter tails are exposed. The wall cladding for the gable end is vertical board for the wall above the window and a combination of stucco, false half-timbering or fachwerk, and wood shingle for the lower portion of the wall. A pierced slat balustrade supported by a shingle-clad base provides a small balcony area which is partially recessed into the gable end. The fenestration pattern for the balcony is window, door, window, with transoms above all three units. The door has three horizontal glass panels with two horizontal wood panels below. On either side of the door is a single window with two vertical lights. The eight light transoms over the windows are operational hopper units.

Southwest Elevation:

The chimney that occupies the center turret bay is located on the far west end of the elevation. It is formed from large uncut stones on the lower portion, while the structure above the shoulders is comprised from smaller rounded stones. The smaller rounded stones were added over the original brick upper portion of the chimney during the house's 1907 alterations. The final bay of the turret is on the far west end of the elevation. This houses a pair of ten-light casement windows on the bottom portion of the opening and stacked directly above are two ganged four-light windows. The porch ends at the turret and starts again at the southern corner of the building. However, a narrow deck with the same ornate railing continues along this elevation.

To the east of the bay is a small bathroom that extends from the main wall elevation. The wall is clad with vertical boards and has two small single-light hopper windows. Directly to the south the wall reverts back to its usual depth and the wraparound porch reappears. The kitchen door is a contemporary wood unit with nine lights in the upper portion and a cross bar design with recessed panels on the lower portion. South of the door is a wood replacement window, a fixed square unit with two vertical lights. South of this window is a small one-over-one, double-hung wood window. The upper sash has ogee lugs. An exact date for the addition of the downstairs bathroom has not been determined, however, the present bathroom, kitchen and rear door configuration dates to a remodeling effort on this portion of the house in 1988 which altered the location of the back door and kitchen window as well as expanded the size of the bathroom to improve the house's function as a rental facility.

The rear of the house is reached by a back staircase, which is constructed of wood with open risers with four steps, a large riser, and then an additional four steps that angle parallel to the building. A wood gate, limiting access to the porch, attaches to the balustrade which is located to the south of the kitchen door.

The second floor of the southwest elevation has a large false half-timbering and stucco clad gable located just above the chimney shoulders. The gable is unusual for its double verge board design. The upper portion of the extended gable has verge boards with decorative ends that are supported by purlins. A hipped dormer, with a significant gable extension on the front, extends from the second level of the home. The gable portion

Point Defiance Lodge

Name of Property

Pierce Co., Washington

County and State

of the structure has a single purlin at the ridge line and the ends of the decorative verge board are supported by knee brackets. The lower portion of the gable wall is false half-timbering in filled with stucco. Six ganged windows occupy the center of the wall. The three lower windows are all single pane, vertical rectangle units. The center window is a casement unit while the other two are fixed. The three windows located directly above the lower units are each a fixed four-light unit. The small portion of the hipped dormer that is visible extends to the east of the gable and has a ganged pair of rectangular single-light windows.

Southeast Elevation:

The southeast elevation is raised above grade due to the exposed basement on this side of the building. The basement walls which were also clad with peeled log are predominately hidden behind large sections of lattice work screening. This elevation has five porch bays. The entry to the basement from the outside of the residence is below the second bay from the south. It is recessed beneath the porch and is flush with the basement wall. Two four-paneled doors access the space. The main floor has varied wall elevations (three distinct elevation planes) and fenestration. The first two windows are large single-light ganged units located in the kitchen. The wall then recesses slightly and has two bays, each with a double-hung, two-over-two light unit. The upper sashes are smaller than the lower sash and have ogee lugs. The wall recesses yet again on the final southeast portion. The small section of the wall facing the northeast has one additional double-hung, two-over-two window. The final recess to the wall has a pair of French doors, each with three lights. A single fixed transom is above the doors.

The second floor of this elevation is complex and has two dormers. The largest, located on the southwestern portion of the façade, is a gable dormer with broad eaves and narrow verge boards. The lower portion of the dormer has stucco with false half-timbering while the wall cladding above the windows is made from vertical boards. Three ganged windows are centered on the gable. The two end windows are fixed and are comprised by two vertical lights with a fixed eight-light transom above, while the center window is comprised from two casement units with a fixed eight-light transom above. Five purlins extend from the front of the gable and exposed rafter ends have decorative scrollwork. A very small polygonal dormer is located to the northwest. It is clad with wood shingles and has a small single horizontal eight-light window.

Northeast Elevation:

This elevation has a complex massing. The main floor has a clipped corner on the far east with a single bay. The main part of the elevation has a single bay, and the far northwest portion of the elevation has a small angled wall that transitions into a turret. The bays all have four ganged windows, two large single-light casements on the lower portion of the bay and two smaller single-light fixed casements directly above. The upper sets of casement windows appear to have originally been operational, although not all units currently function.

The far eastern and western ends of this elevation have a porch, although the decking continues from the rest of the wraparound porch across this façade. The porch starts again on the far western end of the façade. The second floor has a large projecting gable with broad eaves. The gable is cantilevered on narrow beams and has a pierced slat balustrade delineating a balcony. Much of the balcony bay is recessed into the wall and has three fenestration bays. The center bay is a pair of single-light French doors. The doors are flanked by a vertical two light window on each side. Three fixed transoms are ganged directly above. The center transom is fixed, while the two side transoms are hopper units.

Cladding on the gable is stucco and false half-timbering on the lower portion on the wall with vertical boards on the upper portion. The gable has narrow verge boards supported by five purlins and exposed rafter tails. Both the rafter tails and the verge boards have decoratively cut ends.

Point Defiance Lodge
Name of Property

Pierce Co., Washington
County and State

Interior

The main entrance of the house opens directly into a large entrance hall, originally labeled as an office on the historic plans. Window seats are located on either side of the front door. The room is paneled fir up to the plate rail level and is then surprisingly decorated with ornate plasterwork similar in style to carved woodwork in common in French Rococo *boiseries*. A simple non-functioning fireplace with two mantels (a smaller shelf located below the main mantel) is centered on the southeast wall. South of the mantel is a door leading to the center hallway. The door has five horizontal panels that have been replaced with glass. The doorknob is black glazed terra cotta. The ceiling has elaborate box beams and a contemporary Craftsman Revival light fixture. Four original push-button light switches (in sets of two) with two Jappaned finish plates are located on the southwest wall. The floor in the entry hallway is covered with industrial grade wall-to-wall carpet that continues into the room on either side of the entrance hall. Rooms to the northeast and southwest of the entrance hall are accessed by pocket doors with Eastlake-style hardware (the pocket doors leading to the Commissioners' Room have been enclosed). The rooms each have paneled walls to the plate rail height, wall paper above the plate rail, and box beams on the ceiling. Ceiling light fixtures are contemporary Craftsman Revival units.

The Commissioners' Room, to the south of the entry hall, has a fieldstone fireplace with a wood mantle on the far southwest wall. The hearth is made from square terracotta tiles. Two sets of French doors located on the northeast wall access the front porch. Ceiling light fixtures are contemporary Craftsman Revival units. The sitting room, to the north of the entry hall, has a pair of French doors that lead out to the porch on the northwest wall. A door on the southwest wall leads to the bed room that runs along the northeast wall of the house.

The first floor bed room, located along the northeast façade, has a door leading to the sitting room on the northwest wall, a French door leading to the porch on the northeast wall, a door way (door is missing) leading to the back hallway along the west end of the southwest wall, and a door leading to the dining room on the east end of the southwest wall. All doors have five panels and have Eastlake door plates with ceramic glazed terracotta door knobs. The room has contemporary Craftsman Revival ceiling fixtures. Wall sconces are early 20th century models with polychrome finishes and faux candles. Two original push-button light switches are in the room, but both of the plates are replacements. The floor is covered with a commercial grade carpet. The room has the original picture rail several inches below the ceiling height. The wall below the picture rail has late 20th century wallpaper.

The dining room, located on the southeast elevation, has three doors; one on the northeast wall leading to the bedroom, one on the northwest wall, leading to the hallway, and one on the southwest wall, leading to the kitchen. The wall is divided by a plate rail with the surface below the plate rail decorated with late 20th century wallpaper and battens and the wall above the plate rail covered with late 20th century wallpaper. A picture rail is located just below the ceiling. A built-in corner cabinet, which stops at the plate rail height, is located in the east corner of the room. The bottom of the cabinet has two drawers with glass pulls. The west corner of the room jogs to accommodate the internal chimneystack for the kitchen, which is located to the southwest. The lighting is a contemporary Craftsman Revival ceiling fixture. An original push-button switch with its vintage Jappaned finish plate is intact. Windows in the room have Eastlake design on the finger lifts. All five panels in the door to the hallway have been removed and replaced with glass lights. Doorknob is terracotta with an Eastlake back plate.

The kitchen, located in the southern corner of the building, has three doors. One leads to the dining room on the northeast wall, the door in the southwest wall leads to the outside, and the door to the northwest leads to the hallway. The kitchen was extensively remodeled in the early 20th century (archway on the far southeast side of the room and the painted glass shade light fixture) and again in the post-WWII era (cabinets). A single painted upper cabinet unit, with inset Shaker-style doors, remains on the northeastern wall. Flooring is vinyl.

Point Defiance Lodge

Name of Property

Pierce Co., Washington

County and State

A half-bath is located at the southwestern end of the hallway. The doorway opening is not original. It has been enlarged to accommodate ADA access and the trim is considerably narrower and lacks the plinth block found on the historic trim. The new door has five horizontal panels with an ADA accessible lever instead of the traditional knob. The bath has a post-WWII era porcelain sink and a contemporary toilet. Flooring is vinyl.

Stairs to the second floor are located in the center hallway. A janitorial closet with a four-panel door is located under the stairs (stairs down to the basement originally occupied this location). The stairs have a squared newel post with a button top. Balusters are short due to a tall base rail. A late 20th century hand railing is along the northwest wall. The hallway and stairs have the same industrial carpet found on the rest of the first floor. The ceiling light fixture is a contemporary Craftsman Revival. Two single historic push-button light switches are located in the hall. One has the original plate while the second has a contemporary hammered metal plate.

The second floor is not a full level, and as a result a significant portion of the ceiling is lower than eight feet and there are a number of odd angled walls. This level has three bedrooms and one bathroom. The hallway and the bedrooms have a contemporary industrial carpet. A hall closet is located on the southeast wall. The bathroom is located at the southwestern end of the hallway and has a four-panel door. The interior was remodeled in the 1960s-70s. Flooring is vinyl.

The bedroom on the southeast side of the floor has six ganged windows on the southeast wall. Wallpaper in the room has a 1960-1970s design motif. A four-panel door on the southwest side of the room accesses a small closet. The door frame has a clipped corner on the left side where the ceiling/wall elevations change. The closet wall is clad with horizontal board walls. A shadeless light fixture has a polychrome pan indicative of the 1920s-30s.

The bedroom on the northeast side of the house has a small petite dormer cut into the wall. The northeast wall has a door to the balcony flanked by windows on each side. Wallpaper in the room is a 1960s-1970s print. The floor in this room does not have carpet and the original fir floors are intact. A closet is located on the northwest wall.

The bedroom on the northwest side of the house has a balcony on the northwest wall. The balcony is accessed by a center door flanked by windows on each side. Transoms are above all fenestration units. A four vertical panel closet door is located on the west wall. Projecting wall corners in this room have ornate wood plaster protectors. The walls are covered with 1960s-1970s wallpaper. The light switch closest to the closet is the original push button unit with a Japanned finish plate. The floor is covered with an industrial grade carpet.

Changes over time:

The exterior of the building has had minimal changes other than paint and modest remodeling of the southeast corner of the house to accommodate a downstairs bathroom and modernize the kitchen area. The house's exterior logs were originally stained brown but in 1930 the decision was made to paint the entire house. Paint has covered the exterior walls ever since.

The original plans for the house did not call for the completion of the upstairs rooms or the inclusion of a bathroom inside the house. When the Roberts family moved into the house in January 1899 they were a family of five. It may be assumed that utilizing only the one downstairs bedroom would have been inadequate. Park Board minutes note that in April 1902, the Park Board approved appropriating the funds to "complete the residence". Later than year, in December the Park Board approved the funding to add electric lighting and modern plumbing.

Point Defiance Lodge

Name of Property

Pierce Co., Washington

County and State

The Park Board voted to make more significant changes to the house in 1907. At that time the central fireplace and chimney in the main entry were closed; cobble stones were added to cover the brick upper section of the chimney for the large fireplace on the south side of the house; a hot air heating plant was installed in the basement for the first floor and one register was installed in the hall of the second floor; the pantry was enlarged; and, a storm door was added to the south entrance.

The 1902 electrical wiring for the house simply hung from the ceiling outside the walls so in 1908 the Park Board decided to install "proper electric lighting and wiring".

Significant changes and improvements were made to the basement in 1909. The original basement was wood and by 1909 the floor boards were rotten and decayed. The depth of the basement was also not sufficient to be serviceable and the entire basement was deemed unsanitary. A general contractor was hired to excavate the basement to a proper depth and construct concrete foundation, walls and floors.

In November 1925 the Park Board appropriated funds to repair fire and water damage to the house. The nature or extent of the fire is not known but evidence of charred timbers can be seen inside the crawl space above the second floor closet. At this time asbestos slate shingles were installed on the roof.

It is unknown when the downstairs half-bath was added to the house. There is no formal documentation of the addition. It was not there when the Roberts family lived in the house from 1899–1908 based on family photographs but the addition can be seen in an Owen family photograph from the 1950s with a small extension between the chimney and the kitchen door on the south side of the house.

The Point Defiance Lodge functioned as the home of the Park Superintendent from 1899 to 1980. At that time, the house was converted to a rental facility for parties and other private gatherings. To better accommodate this new function numerous repairs were undertaken in 1988. Changes made at this time include:

- Remodel the downstairs half-bath to meet the standards of the Americans with Disabilities Act. This included moving the interior door, enlarging the space, and adding an exhaust fan to the exterior of the house.
- Remodel kitchen area – relocate door, relocate south facing window, new siding on the exterior, new cabinetry and new vinyl floor.
- Close off interior stairwell to the basement and convert the space to a closet underneath the stairway from the first to second floor.
- Replace rotten porch decking and porch railing
- Reroof with composite shingle roof
- Add a new chimney liner
- Add a concrete ramp to the front of the house to accommodate accessibility as per the guidelines of the Americans with Disabilities Act.
- Replace lattice around foundation perimeter
- Add latticework screen to the porch railing on the southeast side of the house to prevent falls.
- Replace carpet and wallpaper throughout
- Add new oak mantle to fireplace in the Commissioner's Room (southwest portion of the house)

The most recent repair to the house occurred in 2005 when all the decking on the verandah was replaced with Douglas fir and treated framing members. Throughout the history of the house the verandah decking was replaced several times due to rot and safety concerns.

Non-contributing resource: At the southwest corner of the property boundary a small modern gazebo was added in 1993. It was designed and built by Metro Parks Tacoma staff members. It is used for small wedding ceremonies on the grounds of the Lodge.

Point Defiance Lodge
Name of Property

Pierce Co., Washington
County and State

8. Statement of Significance

Applicable National Register Criteria

(Mark "x" in one or more boxes for the criteria qualifying the property for National Register listing.)

- A Property is associated with events that have made a significant contribution to the broad patterns of our history.
- B Property is associated with the lives of persons significant in our past.
- C Property embodies the distinctive characteristics of a type, period, or method of construction or represents the work of a master, or possesses high artistic values, or represents a significant and distinguishable entity whose components lack individual distinction.
- D Property has yielded, or is likely to yield, information important in prehistory or history.

Criteria Considerations

(Mark "x" in all the boxes that apply.)

Property is:

- A Owned by a religious institution or used for religious purposes.
- B removed from its original location.
- C a birthplace or grave.
- D a cemetery.
- E a reconstructed building, object, or structure.
- F a commemorative property.
- G less than 50 years old or achieving significance within the past 50 years.

Areas of Significance

(Enter categories from instructions.)

ARCHITECTURE

ENTERTAINMENT/RECREATION

Period of Significance

1898 - 1909

Significant Dates

1898

Significant Person

(Complete only if Criterion B is marked above.)

Cultural Affiliation

Architect/Builder

Darmer, Charles A. (Architect)

Miller, Albert (Builder)

Point Defiance Lodge
Name of Property

Pierce Co., Washington
County and State

Narrative Statement of Significance (Provide at least **one** paragraph for each area of significance.)
(Provide a summary paragraph that includes level of significance and applicable criteria.)

The Point Defiance Lodge in Tacoma, Washington, built in 1898 is historically significant under Criteria A for its direct connection to the City of Tacoma's park system. The city's acquisition of Point Defiance as a significant urban park in 1888 for entertainment and recreation purposes was part of a broader 19th century trend in urban park development. The Lodge is the only remaining structure from the park's early development and is reflective of the 19th century urban parks movement and the creation of large "country" parks in or near many urban areas during the second half of the 19th century.

The Lodge is also significant under criteria "C" as a property that embodies the distinctive characteristics of its type, period and method of construction. Additionally it represents the work of prominent Tacoma architect Charles A. Darmer, who described the lodge as being of the "rustic style". The Lodge combines a Queen Anne floor plan, massing and finish details with the deep gable overhangs, peeled log exterior and pierce slat balustrades typical of Swiss Chalet designs.

The Period of Significance begins the year the Lodge was completed (1898) and ends the year when the last major change to the building took place; a full modernization with electrical wiring and modern plumbing, and a concrete basement in 1909.

The Point Defiance Lodge is associated with broad patterns of American history in the areas of architecture and recreation. The Lodge embodies distinctive characteristics of both Queen Anne and Swiss-Chalet style architecture and it has retained the great majority of its character defining features since its construction in 1898. As the only original park structure still in existence, the Lodge is closely associated with the park's early development as part of the urban parks movement spreading across the country following the establishment of New York City's Central Park in 1857.

The Lodge is located in Point Defiance Park, a peninsula at the northwest end of Tacoma, Washington. It is surrounded on three sides by the waters of Puget Sound. The peninsula was named Point Defiance when Charles Wilkes of the U.S. Exploring Expedition described its defensive potential for protection of Puget Sound. This led to President Andrew Johnson setting aside 640 acres of Point Defiance as a federal military reservation in 1866¹; just one year after Tacoma's first settler Job Carr staked his claim on Commencement Bay.

Due to its federal designation, Point Defiance remained undeveloped as the city of Tacoma continued to grow following the establishment of Tacoma as the western terminus of the Northern Pacific Railroad in 1873. Along with the railroad came people from all walks of life anxious to make their mark on the new city of Tacoma, including a number of real estate developers and streetcar line builders. Tacoma's population grew from 4,000 people in 1884 to 40,000 people in just six years. As the downtown core became increasingly industrialized, developers began purchasing large tracts of land outside the city center for future home sites including the property just outside Point Defiance. In 1888 Isaac Anderson, Allen C. Mason and Hugh Wallace spearheaded a move to petition the U.S. Congress to let the city use the undeveloped Point Defiance military reservation as a park. It was seen as the ideal terminus for their new streetcar line running from downtown Tacoma through their new housing developments in Tacoma's north and east ends of town.² Point Defiance's natural beauty, surrounded on three sides by water with a large tract of old-growth forest, was destined to become an urban oasis for Tacoma's growing population. Once President Grover Cleveland signed the bill allowing use of the land for a park, Mason began constructing the Point Defiance Tacoma and Edison Railway Line. On March 1, 1890 Mason drove the final spike at an opening day ceremony for the streetcar line and the park.³

Even though it was considered opening day, few park improvements had been made to Point Defiance. That same year, 1890, the city appointed a Board of Park Commissioners to serve the city council in an advisory capacity and to develop and manage the city's parks, especially the newly acquired Point Defiance Park and a

Point Defiance Lodge

Name of Property

Pierce Co., Washington

County and State

second large park area closer to the center of town, Wright Park. Their first order of business was to hire a visionary landscape architect, Edward Otto Schwagerl (1842-1910), who thought on a grand scale. "Parks are full of Nature's innocent and holy inspirations, and in them are whispers of peace and joy," he said. "Parks are the breathing lungs and beating hearts of great cities."⁴ In the same year, the park board hired gardener Ebenezer Rhys Roberts (1854-1918) to help implement Schwagerl's plans. The Point Defiance Lodge was built to be a home for the Roberts family as he oversaw the park's development. Schwagerl stayed in Tacoma less than two years, leaving Roberts to refine and complete the work they started together.

The headline of an article in the *Tacoma Daily Ledger* on July 3, 1892 read "*Tacoma's Great Pride*" to describe the work undertaken at Point Defiance Park in just two short years. Roberts and his crew had already begun to clear downed trees from the park's entrance and turn a boggy area into an attractive reflecting pond. Flowers, trees and shrubs were planted, trails were constructed from the rustic streetcar shelter to the waterfront, and a huge cedar log bridge was built across Sorex Gulch to connect the entry of the park with the forested northern regions. People from all areas of Tacoma rode the streetcar lines to visit the park and boats stopped along the waterfront to disembark passengers anxious to explore Point Defiance.

Tacoma's "great pride" in these accomplishments was part of a larger, national American trend in park planning during the second half of the 19th century. The ultimate goal of designing landscapes for public use and recreation was seen as the improvement of American society through harmonious public spaces that were to serve as an antidote to the increasing urbanization of post-Civil War America. Parks were to be graceful, democratic, and rejuvenating, separate from the intrusions of daily life, and sheltered as much as possible from conflicting uses. The American Romantic movement of the first half of the nineteenth century promoted the scenic and aesthetic aspects of nature as important to people's physical and spiritual health. These ideals inspired the conservation movement and the urban park movement of the second half of the century. As industrialization increased in cities and towns across America, communities began to develop large tracts of land typically on the outskirts of cities to create "pleasure grounds" – open, charming, landscaped areas whose primary purpose was to allow city residents, especially workers, to relax in nature.⁵ These parks were active with basic amenities but the design also allowed for a certain kind of mental appreciation or contemplation of the landscape.⁶ The establishment of New York City's Central Park in 1857 inspired the creation of many other parks and park systems across the country including Chicago's Lincoln Park, Brooklyn's Prospect Park, Boston's Emerald Necklace Park System and Minneapolis-St. Paul's metropolitan park system.

The design philosophy's best-known proponent was the renowned landscape architect Frederick Law Olmstead (1822-1903), one of the designers of Central Park. Even though neither he nor the firm he established designed any of Tacoma's public parks, this spirit of artful rejuvenation in the design of civic green space was present as Point Defiance evolved from peninsula to park. Of all the early structures in the park – streetcar shelter, cedar log bridge, boathouse, animal enclosures, storage buildings, water tower – only the Point Defiance Lodge remains as a reminder of the park's earliest years.

Compared to Frederick Law Olmstead, Edward Otto Schwagerl never achieved the public recognition for his skills as a landscape architect but his design aesthetics followed the same school of thought. Born in Bavaria in 1842, Schwagerl spent his early years in Paris and came to New York at the age of twelve. His career in landscape architecture began when he went to work with Jacob Weidenmann in Hartford, Connecticut. Throughout the 1870s he worked in landscape design in Omaha, St. Louis and Cleveland. While in Cleveland he received the commission in 1879 to design Riverview Cemetery near Portland, Oregon. In 1890 he received the commission to design Tacoma's Wright Park and Point Defiance Park as well as to develop plans for a comprehensive park and boulevard system for the city. He only stayed in Tacoma for sixteen months before moving to Seattle where he accepted the position of Superintendent of Public Parks. In Seattle he laid out the city's Kinnear Park and began the plans for City Park, now Volunteer Park. Schwagerl ended his career designing real estate subdivisions and residential grounds for private homes. None of Schwagerl's private residence work has been identified and only a handful of public landscapes in Portland, Tacoma, and Seattle remain in somewhat altered form to attest to his professional contributions to the region.⁷

Point Defiance Lodge

Name of Property

Pierce Co., Washington

County and State

Working alongside Schwagerl and continuing to design and manage Tacoma's park after Schwagerl moved to Seattle, was Ebenezer Rhys Roberts. Roberts was born in Wales and began his formal horticultural training at Kew Gardens, the royal botanic gardens of England, where he studied the art of landscape design and park building. He came to the United States in 1875 at the age of twenty-one working for a variety of commercial greenhouses and other horticultural business in New York, Arizona and California. Roberts moved to Tacoma in 1888 to develop an 80-acre estate at Wapato Lake for R.F. Radebough, editor and owner of the *Tacoma Daily Ledger* newspaper. Comments about his work such as, "...the park is rapidly becoming the most beautiful vista of landscape in this section of the northwest,"⁸ caught the attention of the newly established Tacoma Park Board. They offered him a position in 1890 to work alongside Schwagerl to develop Point Defiance Park and Wright Park. Upon Schwagerl's departure in May 1892, Roberts was made Tacoma's first Park Superintendent and put in charge of the development of all park lands. Even before the Point Defiance Lodge was constructed, Roberts lived in a small dwelling in Point Defiance Park with his growing family. As a testament to his love of nature, Roberts and his wife Mary Anne named their children Ebenezer Jr., Reseda (a native wild flower), Trillium (a native wild flower), and Woodland. Roberts resigned his position with the Park Board in 1908 and later worked for the *Tacoma Ledger* as the horticultural editor for the newspaper. Upon his death in 1918 it was said of Roberts that, "...when he died he left the world that was more beautiful because he lived in it."⁹

In 1898, the Park Board decided to build a more significant home in Point Defiance Park for Roberts and his family. In addition to serving as the home of the Roberts family, the new building would also have a space dedicated for Park Board meetings and an office space for Roberts. The Park Board hired prominent local architect, Carl August Darmer to design the house. Darmer described the house or lodge as being of the "rustic style".¹⁰ The lodge has a Queen Anne-style floor plan, massing and finish details but the deep gable overhangs, peeled log exterior and pierce slat balustrades are Swiss Chalet elements.

Queen Anne style architecture was popular in the United States from 1880 through 1910. The term "Queen Anne" is a misnomer, since this style has little in common with the formal Italian Renaissance Revival architecture that was popular during Queen Anne's reign in England from 1702 to 1714. Instead, Queen Anne designers borrowed architectural forms from the preceding Elizabethan and Jacobean periods. The style was popularized in England by architect Richard Norman Shaw (1831-1912) and his followers. Several sketches of his work were published during the 1870s in the journal *Building News*. Americans who were unable to travel abroad would have seen examples of the nascent Queen Anne style at the 1876 Philadelphia Centennial International Exposition with buildings designed for the British commissioner and delegates. These irregularly massed buildings with half-timbering, extended bays, steep roof lines and multi-lighted windows were illustrated in *American Building Magazine* and *Building News*. The first American example of this style is the Watts-Sherman House (1874) at Newport, Rhode Island designed by Henry Hobson Richardson. Architects and designers could peruse Queen Anne design elements in illustrated style books of the period, including E.C. Gardner's *Illustrated Homes* (1875) and Bicknell and Comstock's *Specimen Book of One-Hundred Architectural Designs* (1880).

The development of the Queen Anne style was, in part, made possible by a fundamental change in construction technology – the balloon frame. This lightweight framing technique popularized and mass produced in the later years of the 19th century replaced the heavier braced-frame construction. This newer structural system allowed both cheaper and more rapid construction than hewn joints and also allowed greater freedom in creating the irregular floor plans common in these styles.

Although the massing of the Point Defiance Lodge clearly shows a Queen Anne form, a significant number of details show heavy influence from the Swiss Chalet Revival. The Swiss Chalet Revival style was also introduced in design books like A.J. Downing's *The Architecture of Country Houses* (1850). Adapted from traditional versions of Swiss chalets and cottages found in the European Alps for hundreds of years, American models possessed simplistic decorative elements and common building materials, making these homes less expensive to build. Most Swiss chalets in the United States appeared between 1885 and 1915, with the style

Point Defiance Lodge

Name of Property

Pierce Co., Washington

County and State

being more popular in some regions. The style was considered especially appropriate for heavily wooded or mountainous sites, so it is no surprise to find the influence of this style at Point Defiance Park.

Architect C. A. Darmer (1958–1952) would have been well aware of these trends in architectural styles when he designed the Lodge for Point Defiance Park. Born in Germany in 1858, Darmer attended school in Germany and served as a builder's apprentice before studying architecture at Hoexter College. He left Germany in 1879, traveled to England and Australia and moved to San Francisco, California in 1882 where he worked as an architect. Two years later he responded to an advertisement in a Tacoma newspaper and took a position with Tacoma architect William Farrell, creating the architectural firm of Farrell & Darmer. While in Tacoma he designed a number of prominent buildings including the Donnelly (1894), Olympus (1909) and Carlton (1909) Hotels, the first Chamber of Commerce Building (1885), the German Lutheran Church (1886), the Unitarian Church on South Tacoma Avenue (1887), the 1893 Synagogue for Beth Israel, and several school buildings. He also designed a number of residential buildings. Unfortunately, by the 1950s much of Darmer's commercial work had been replaced by newer construction. There are approximately 300 buildings known to have been designed by Darmer. Almost half of those have been demolished.

Bids for the construction of the Lodge were opened on August 20, 1898. The low bidder, Chas J Watson, could not post the required bond for the project so it was awarded to the second lowest bidder – Albert Miller at \$2,220.00. Albert Miller (1858–1935) came to Tacoma in 1888. Miller is listed in the city directory alternately as a Carpenter, Builder and Contractor. His building experience was more focused on commercial buildings rather than private homes including the Blue Mouse Theater in 1923, the Gray Gables Apartments in 1922 (Tacoma's first condominium), and the Epworth Methodist Church in 1902. In his later years he served as a director of Tacoma Savings and Loan.

Once the contract was signed, work began quickly. In an interview with the architect on October 24, 1898, Darmer was quoted as saying that "The Park Lodge at Point Defiance Park is an interesting building which is now nearing completion. It is in a rustic style and is built of undressed logs and heavy timbers and will not be painted."¹¹ The project also ran slightly over budget as Darmer noted the cost was going to be \$3,000. The following month, the newspaper reported that, "The keeper's lodge is approaching completion and is being plastered. A force of workmen is clearing lawns and building the new lodge."¹² An article in the *Tacoma Daily Ledger* reported that "...beautiful new house built for Mr. Robert's residence" had been completed. Situated on a rising knoll, it was "an ideal rural home, built of polished peeled logs, with an immense colonial verandah running around the entire house."¹³ Then in April 1900, it was stated that, "The handsome lodge occupied by Mr. Roberts, the keeper of the park, and his family, is an ornament to the park and greatly improves the appearance of this part of the grounds. It is designed as a memorial house for 1900."¹⁴

Aside from the occasional mention in the newspaper and minutes of the Board of Park Commissioners, the majority of what is known about the early history of the Lodge comes from an article written by one of Ebenezer Roberts' daughters, Trillium Roberts Insel, on the occasion of her 70th birthday. *An Inside Story of Point Defiance Park* was published by the *Tacoma News Tribune* on March 5, 1967. Always the family historian and writer, Trillium poetically detailed life in Point Defiance Park at the turn of the last century. Park Board minutes note that there was a discussion about updating the Lodge in 1902 including purchasing wiring for electrical lighting and getting bids for plumbing. Trillium fills in the details here:

"When electricity, obtained from the lines of the City Park Railway was installed in the Lodge, "faucet water" replaced the pitcher pump and a porcelain sink vanquished its tin predecessor. The updating of the bathroom also eliminated a tin tub which stood on four legs artistically designed and painted as lion heads. The black kitchen stove remained, but the installation of hot water coils narrowed the cavernous firebox and a water tank was crowded into the corner with the wood box. Another tedious task eliminated by the electric "drop lights" was the almost daily polishing of glass chimneys for the many kerosene lamps – some quite elegant, of metal and glass, which were used to light the lodge. Although electricity made a progressive change for the better in the facilities of the lodge, it also produced many funny situations. Electricity which operated the streetcars, also supplied electric current to the Lodge. Such was its quality when an outbound car climbed the steep grade of the Pearl Street hill; it consumed most of the power taken by the trolley to

Point Defiance Lodge

Name of Property

Pierce Co., Washington

County and State

pull the hill. Consequently, the lights in the Lodge would dim and sometimes blink out entirely. When the car reached the level stretches, the light in the Lodge would reappear. During a severe thunder and lightning storm the electric wires strung on the outside of the plaster ceiling invited a bolt of lightning into the entrance hall of the lodge. There were some anxious and exciting moments until the fireball was knocked down with a broom and swept outdoors onto the wet lawn."¹⁵

Other changes followed. The November 18, 1907 Park Board minutes enumerate a number of improvements and changes to the Lodge. They included a storm door for the south entrance, enlarging the pantry, closing the central fireplace and chimney, finishing the outside of the main chimney with cobble stones, add all hot air heating plant in the basement for first floor and install one register in the hall second floor. "Proper wiring" and electric lights were installed in 1908 to replace the somewhat dangerous situation described by Trillium in her narrative.¹⁶

Following Ebenezer Roberts resignation in 1908, the records are unclear concerning when the Lodge's next resident moved into the house. The next documented work on the Lodge appears in July 1909 when the condition of the basement becomes an issue. The basement "being now of wood, the floor of boards which have rotted and decayed, the depth not sufficient to be serviceable, and the entire basement unsanitary and of no use; and in need of repairs, it was decided as a matter of economy to permanently improve same, the General Manager was accordingly directed to proceed and excavate this basement to a sufficient depth, and to construct concrete foundation, walls and floor, so that same may be used as a storeroom for bulbs and other necessary purposes."¹⁷ This work was ordered in October 1909 as well as repairs to the hall and glass replacement. A bill for \$12 was ordered paid in November for plastering, tinting, and paper-hanging at the Lodge.¹⁸

Park Superintendent George A. Hill and his wife were the next residents of the Lodge. Following Hill's death in 1921, the Park Board granted permission for Mrs. Hill to occupy the Lodge until February 1, 1922 and awarded Mr. Hill's salary for December and January (\$150) to Mrs. Hill.¹⁹ Following Mrs. Hill's departure from the Lodge, the Acting Superintendent W. F. Prescott moved in. To help improve living conditions, a new #46 Mueller-return-flue wood furnace was installed in the Lodge in November 1922.²⁰

No details have been uncovered but a November 1925 fire in the Lodge was significant enough to require \$1,559.50 in repairs include a new asbestos slate shingle roof.²¹ Evidence of this fire can still be seen in the crawl space between the first and second floors of the Lodge.

Reportedly Superintendent Prescott continued to live in the Lodge until his retirement in 1930. It was during Prescott's tenure in the Lodge that the exterior of the building was painted for the first time. The next confirmed resident of the Lodge was Sherman Ingels in 1937. In 1948, the Park Board contemplated tearing down the Lodge and replacing it with a new cottage for the Park Superintendent. However, funding for this effort was not forthcoming and a subsequent inspection showed the Lodge to be in excellent structural repair.²² Instead of tearing it down, the Park Board repainted, installed a new furnace and replaced the roof before the newly promoted Park Superintendent Floyd Owen and his wife Agnes moved into the lodge in 1949. No documentation has been found to date the addition of a downstairs half-bath but the extension can be seen in a photograph of Mr. and Mrs. Owen in the 1950s. The Owens lived in the Lodge until 1970. Even though Owen retired in 1959 he was permitted to reside in the Lodge as a form of pension for his 47 years of service with the Park District.

After Owen moved out of the house it sat empty for several years and was once again considered for demolition. Instead Superintendent of Parks William O. Glundberg offered to move into the lodge in 1974 and to oversee necessary repairs. Glundberg and his family lived in the lodge until 1980. During that time, they undertook needed upgrades to the lighting fixtures, flooring and wallpaper as well as major repairs to the rotten verandah decking.²³ When Glunberg retired in 1980 the Park Board decided to convert the lodge from a private home to a rental facility. Few physical changes to the lodge were made until 1988.

Point Defiance Lodge

Name of Property

Pierce Co., Washington

County and State

At that time numerous repairs were undertaken which included:

- Remodel the downstairs half-bath to meet the standards of the Americans with Disabilities Act. This included moving the interior door, enlarging the space, and adding an exhaust fan to the exterior of the house.
- Remodel kitchen area – relocate door, relocate south facing window, new siding on the exterior, new cabinetry and new vinyl floor.
- Relocate stairs on south side of the house to accommodate the relocation of the kitchen door.
- Close off interior stairwell to the basement and convert the space to a closet underneath the stairway from the first to second floor.
- Replace rotten porch decking and porch railing
- Reroof with composite shingle roof
- Add a new chimney liner
- Add a concrete ramp to the front of the house to accommodate accessibility as per the guidelines of the Americans with Disabilities Act.
- Replace lattice around foundation perimeter
- Add latticework screen to the porch railing on the southeast side of the house to prevent falls.
- Replace carpet and wallpaper throughout
- Add new oak mantle to fireplace in the Commissioner's Room (southwest portion of the house)
- Bring electrical wiring and plumbing up to modern codes

The most recent repair to the house occurred in 2005 when all the decking on the verandah was replaced with Douglas fir and treated framing members.

In 2012 the Park Board determined that the best use of the lodge would be to serve as the Visitor Center for Point Defiance Park rather than as a rental facility. This conversion of use did not require any physical changes to the building. All the exhibits downstairs in the Visitor Center are free standing and were designed to fit into the size of the original rooms on the west side of the house. Other rooms on the eastside of the main floor and the three upstairs bedrooms were converted to office spaces without altering any of the interior walls or doors. Prior to this conversion only the employees living in the lodge and their guests or people renting the lodge had ever had the opportunity to enjoy the interior of this beautiful turn-of-the-century house.

Endnotes:

¹ Herbert Hunt, *Tacoma: Its History and Its Builders*, Chicago, The S.J. Clarke Publishing Company, 1916, Vol. 1, 132.

² Ibid, Vol 1, 479.

³ Ibid, Vol 1, 476.

⁴ Kathy Mendelson, "Edward Otto Schwagerl, John Olmstead, and Seattle's Golden Age of Park Planning," *Pacific Northwest Garden History*. 2014. (www.halcyon.com/tmend/notables.htm.)

⁵ Galen Craz, *The Politics of Park Design: A History of Urban Parks in America*, (Cambridge, MIT Press, 1982).

⁶ Galen Craz, "Parks As Community Places", Urban Parks Institute Annual Conference, 1997.

(www.pps.org/reference/futureparks)

⁷ Jeffrey Karl Ochsner, editor. *Shaping Seattle Architecture: A Historical Guide to Architects*, (Seattle, University of Washington Press, 1994), 55-56.

⁸ "Sunday at Wapato Park," *Tacoma Daily Ledger*, June 24, 1889.

⁹ "A Teacher of Civic Beauty," *Tacoma Daily Ledger*, March 7, 1918.

¹⁰ "Plans to Beautify Park," *Tacoma Daily Ledger*, July 23, 1898.

¹¹ "Anxious for New Homes," *Tacoma Daily Ledger*, October 24, 1898.

¹² Judith Kipp, "Superintendent's House," unpublished manuscript, June 22, 1987.

¹³ Ibid.

¹⁴ Ibid.

¹⁵ "An Inside Story of Point Defiance Park," *Tacoma News Tribune and Sunday Ledger*, March 15, 1967.

¹⁶ Minutes of Metropolitan Park District Board, November 18, 1907.

¹⁷ Ibid, July 19, 1909.

Point Defiance Lodge

Name of Property

Pierce Co., Washington

County and State

¹⁸ Ibid, November 11, 1909.

¹⁹ Ibid, December 12, 1921.

²⁰ Ibid, September 25, 1922.

²¹ Ibid, November 9, 1925.

²² "Repairs Exceed Original Cost," *Tacoma News Tribune*, August 8, 1948.

²³ "Park Lodge is a Tacoma Landmark," *Tacoma News Tribune*, February 9, 1979.

9. Major Bibliographical References

Bibliography (Cite the books, articles, and other sources used in preparing this form.)

Books:

Cranz, Galen. *The Politics of Park Design: A History of Urban Parks in America*. Cambridge: MIT Press, 1982.

Hunt, Herbert. *Tacoma: Its History and Its Builders*, 3 vols. Chicago: The S.J. Clarke Publishing Company, 1916.

Ochsner, Jeffrey Karl, editor. *Shaping Seattle Architecture: A Historical Guide to Architects*. Seattle: University of Washington Press, 1994.

Unpublished Works:

Kipp, Judith. "Superintendent's House". Unpublished manuscript, June 22, 1987. Metro Parks Tacoma Archives.

Minutes of the Board of Park Commissioners, City Council appointed Park Board, 1890 – 1906, Tacoma Public Library Northwest Room.

Minutes of the Board of Park Commissioners, Metropolitan Park District Board, 1907 – 2016. Metro Parks Tacoma Archives.

Internet Sites:

Chapman, Ann E. "Nineteenth Century Trends in American Conservation," National Park Service. (www.nps.gov/nr/travel/massachusetts_conservation/Nineteenth_Century_Trends)

Cranz, Galen. "Parks As Community Places" Urban Parks Institute Annual Conference, 1997. (www.pps.org/reference/futureparks)

Mendelson, Kathy. "Edward Otto Schwagerl, John Olmstead, and Seattle's Golden Age of Park Planning," *Pacific Northwest Garden History*. 2014. (www.halcyon.com/tmend/notables.htm)

Newspaper Articles:

"A Teacher of Civic Beauty." *Tacoma Daily Ledger*. March 7, 1918.

"An Inside Story of Point Defiance Park." *Tacoma News Tribune and Sunday Ledger*. March 15, 1967:4–7, 26–27.

"Anxious for New Homes." *Tacoma Daily Ledger*. October 24, 1898: 5.

"Park Lodge is a Tacoma Landmark." *Tacoma News Tribune*. February 9, 1979: A-14.

"Plans to Beautify Park." *Tacoma Daily Ledger*. July 23, 1898: 3.

"Repairs Exceed Original Cost." *Tacoma News Tribune*. August 8, 1948: 7.

"Sunday at Wapato Park." *Tacoma Daily Ledger*. June 24, 1889: 5.

Previous documentation on file (NPS):

___ preliminary determination of individual listing (36 CFR 67 has been

Primary location of additional data:

___ State Historic Preservation Office

Point Defiance Lodge
Name of Property

Pierce Co., Washington
County and State

- requested)
- previously listed in the National Register
- previously determined eligible by the National Register
- designated a National Historic Landmark
- recorded by Historic American Buildings Survey # _____
- recorded by Historic American Engineering Record # _____
- recorded by Historic American Landscape Survey # _____

- Other State agency
- Federal agency
- Local government
- University
- Other
- Name of repository: _____

Historic Resources Survey Number (if assigned):

10. Geographical Data

Acreage of Property 1.4
(Do not include previously listed resource acreage.)

UTM References NAD 1927 or NAD 1983

(Place additional UTM references on a continuation sheet.)

1	_____	_____	_____	3	_____	_____	_____
	Zone	Easting	Northing		Zone	Easting	Northing
2	_____	_____	_____	4	_____	_____	_____
	Zone	Easting	Northing		Zone	Easting	Northing

Or Latitude/Longitude Coordinates
(enter coordinates to 6 decimal places)

1	<u>47.305037°</u>	<u>-122.517275°</u>	3	_____	_____
	Latitude	Longitude		Latitude	Longitude
2	_____	_____	4	_____	_____
	Latitude	Longitude		Latitude	Longitude

Verbal Boundary Description (Describe the boundaries of the property.)

A map of the site is attached showing the location of the Lodge and associated landscape outlined with a dashed black line. The boundary around the Lodge is defined by Waterfront Drive (main entry road into the park) on the east which becomes Roberts Garden Road on the northwest as it passes the Point Defiance Park Pagoda and the third side of the boundary consists of a maintenance road and pathway on the southwest side of the connects and connects Waterfront Drive to Roberts Garden Road.

Boundary Justification (Explain why the boundaries were selected.)

The boundaries were chosen as this area has historically been considered the footprint of the Lodge resident's lawn as well as the presence of the built environment of the roadway and pathways surrounding the building.

Point Defiance Lodge
Name of Property

Pierce Co., Washington
County and State

11. Form Prepared By

name/title Melissa McGinnis, Historic and Cultural Resource Administrator (Edited by DAHP Staff)
organization Metropolitan Park District of Tacoma date May 2, 2017
street & number 4702 S 19th Street telephone 253-305-1003
city or town Tacoma state WA zip code 98407
e-mail melissam@tacomaparks.com

Point Defiance Lodge
Name of Property

Pierce Co., Washington
County and State

Additional Documentation

Submit the following items with the completed form:

- **Maps:** A **USGS map** (7.5 or 15 minute series) indicating the property's location. A **Sketch map** for historic districts and properties having large acreage or numerous resources. Key all photographs to this map.
- **Continuation Sheets**
- **Additional items:** (Check with the SHPO or FPO for any additional items.)



Google Earth - Edit Placemark

Name: Point Defiance Lodge

Latitude: 47.305037°

Longitude: -122.517275°

Point Defiance Lodge
Name of Property

Pierce Co., Washington
County and State



Site map showing the location of the nominated building and associated landscape, outlined with a dashed black line. Base map courtesy of ESRI Bing Maps, 2016.



Point Defiance Lodge
Name of Property

Pierce Co., Washington
County and State

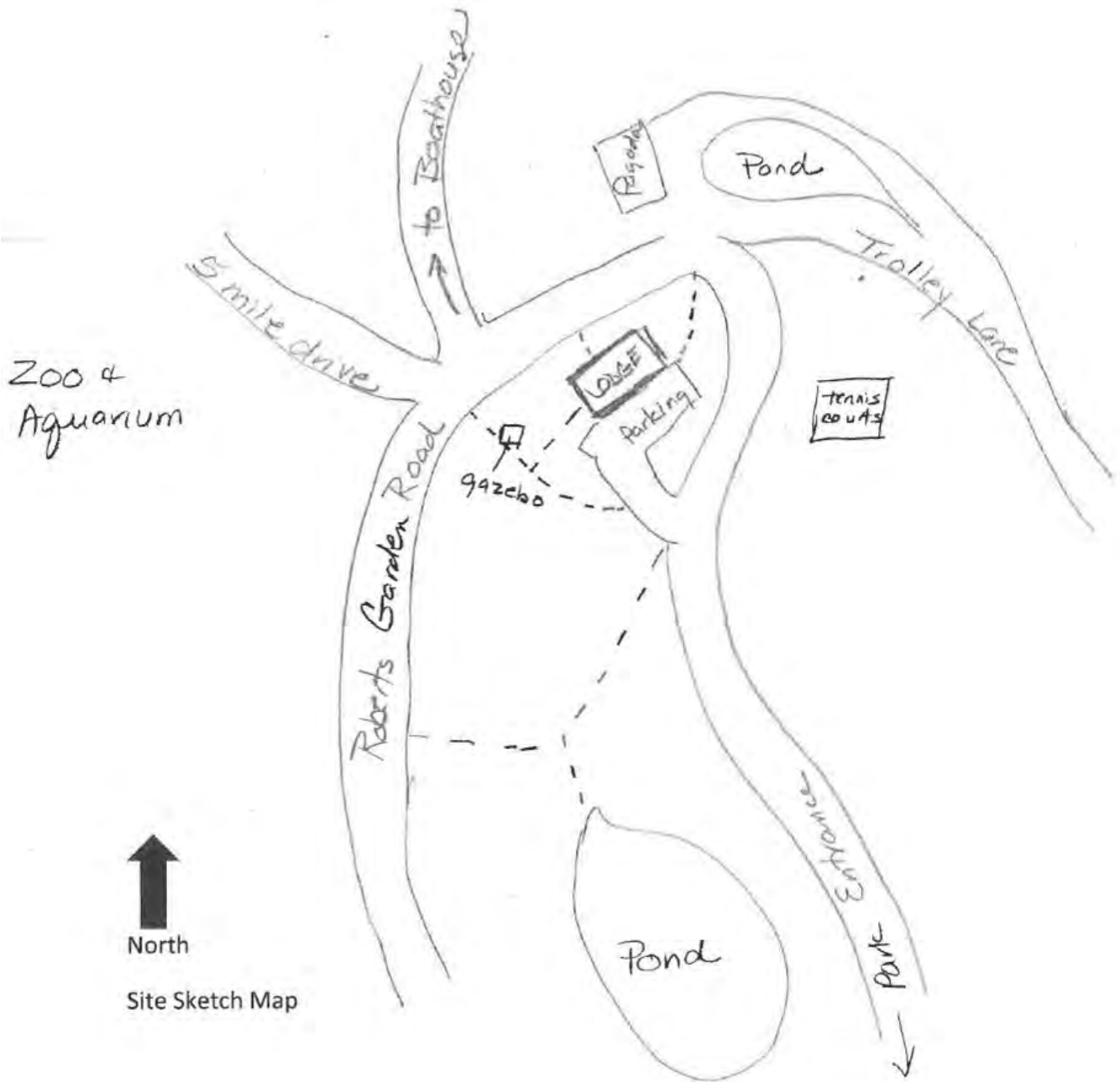

North
Site Sketch Map

Point Defiance Lodge
Name of Property

Pierce Co., Washington
County and State

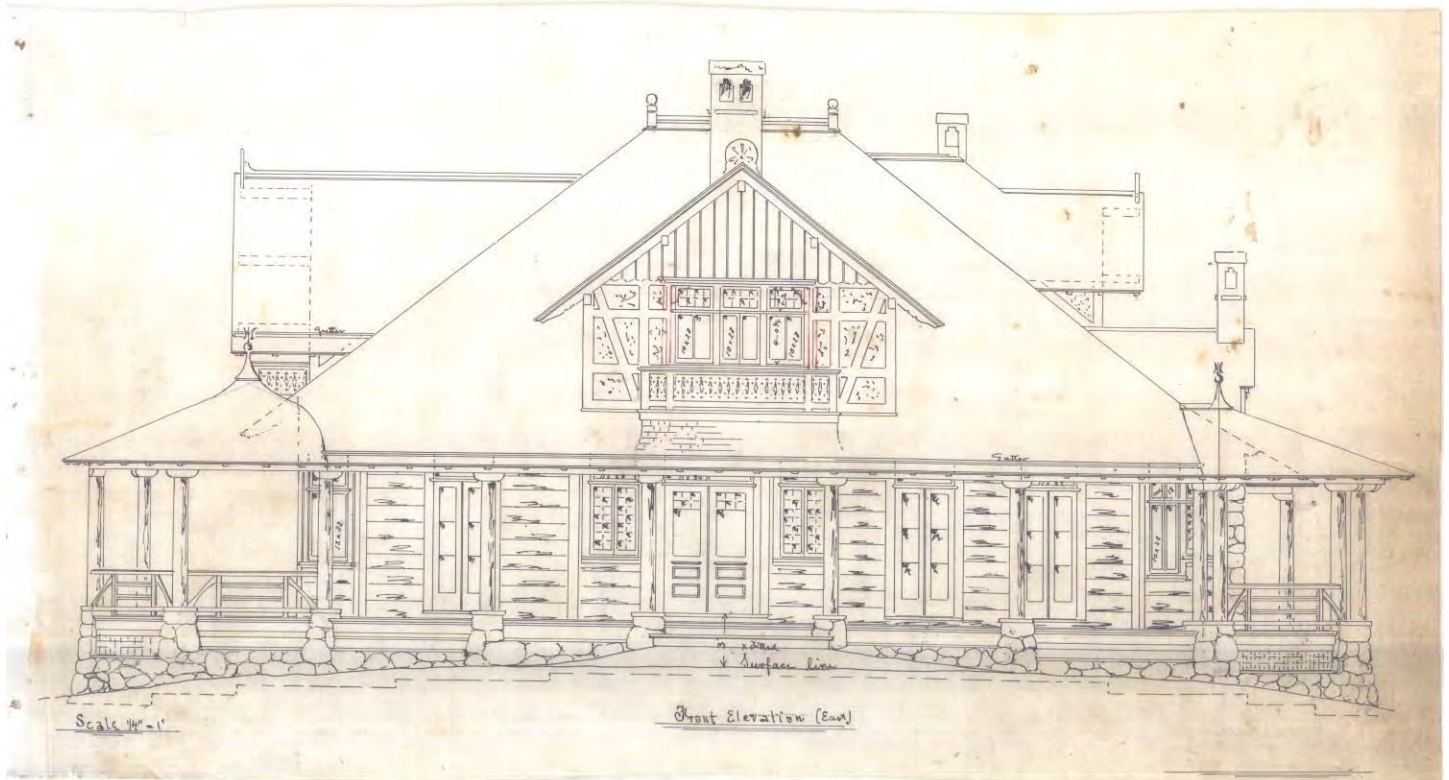

C.A. Darmer Architectural Drawing (University of Washington Collection), 1898

Front or west side of Point Defiance Lodge

Point Defiance Lodge
Name of Property

Pierce Co., Washington
County and State

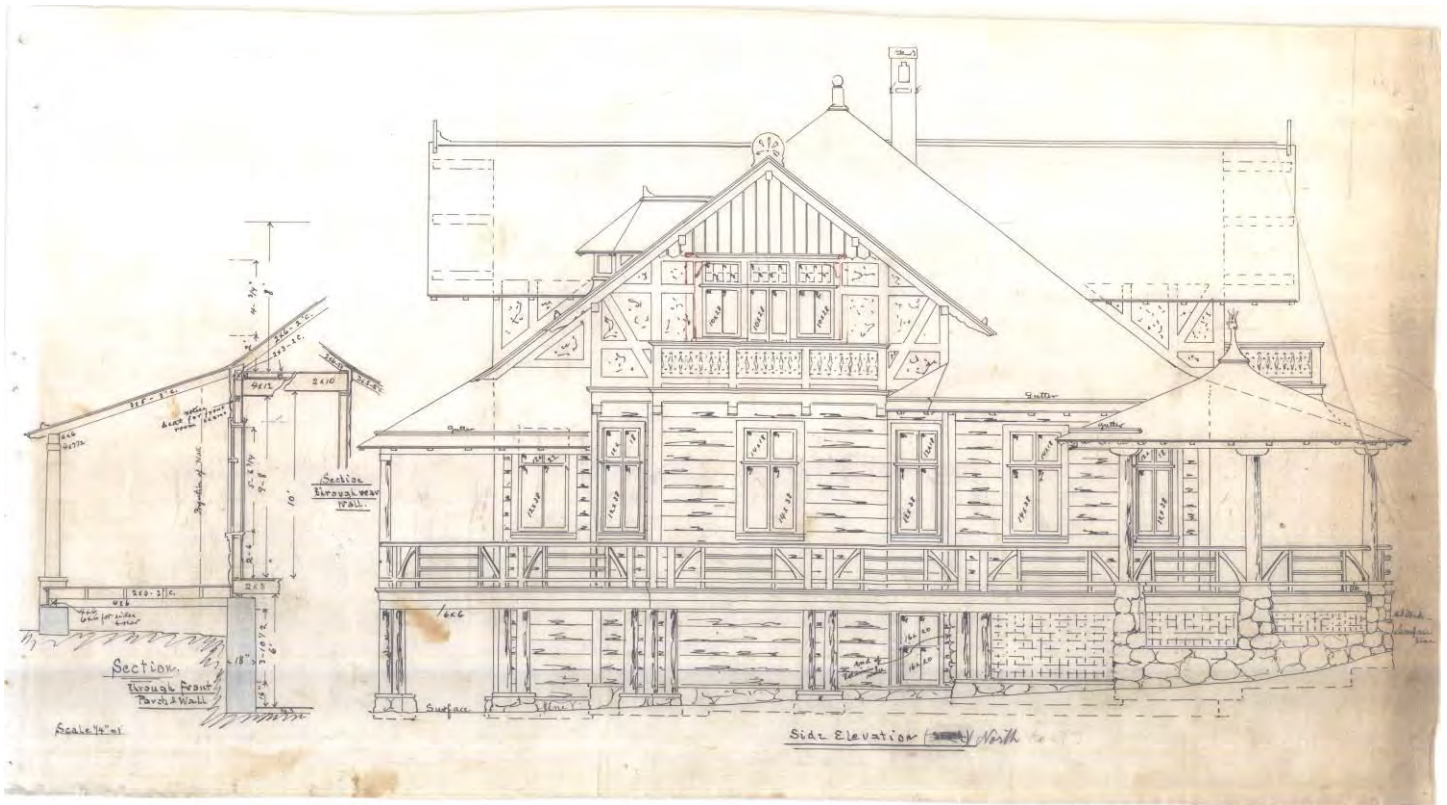

A. Darmer Architectural Drawing (University of Washington Collection), 1898

North side of Point Defiance Lodge

Point Defiance Lodge
Name of Property

Pierce Co., Washington
County and State

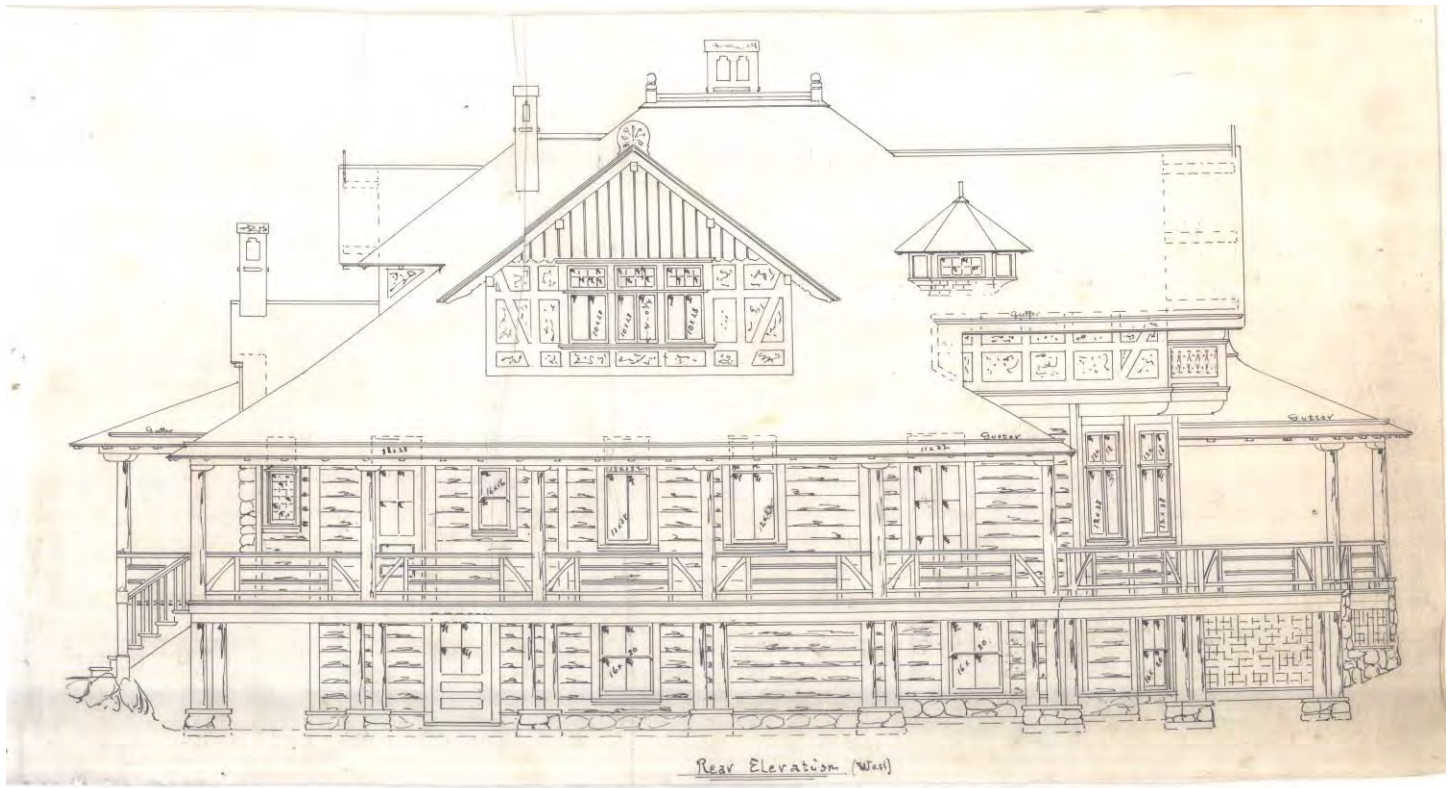

C.A. Darmer Architectural Drawing (University of Washington Collection), 1898

Rear or West side of Point Defiance Lodge

Point Defiance Lodge
Name of Property

Pierce Co., Washington
County and State

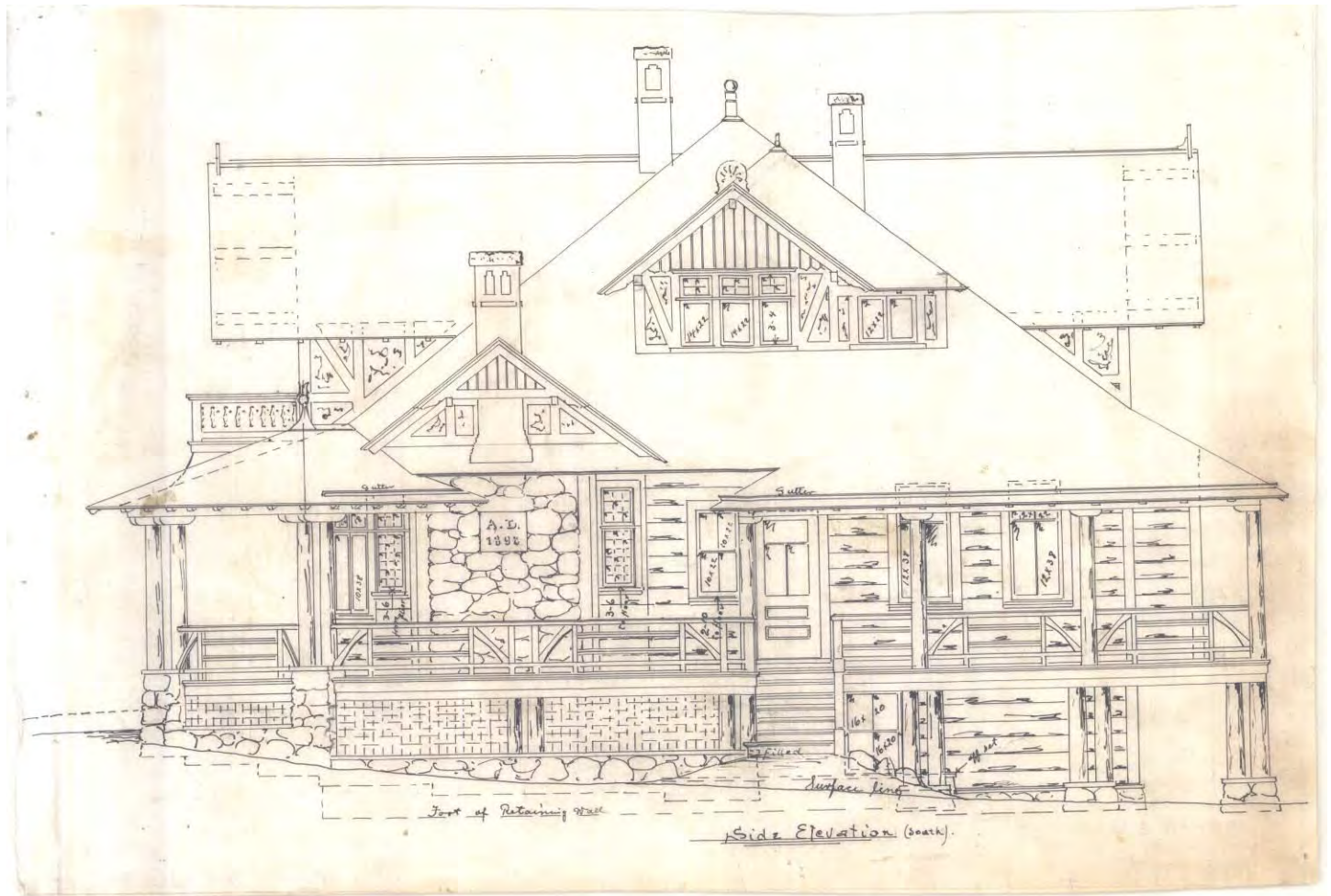

C.A. Darmer Architectural Drawing (University of Washington Collection), 1898

South side of Point Defiance Lodge

Point Defiance Lodge
Name of Property

Pierce Co., Washington
County and State

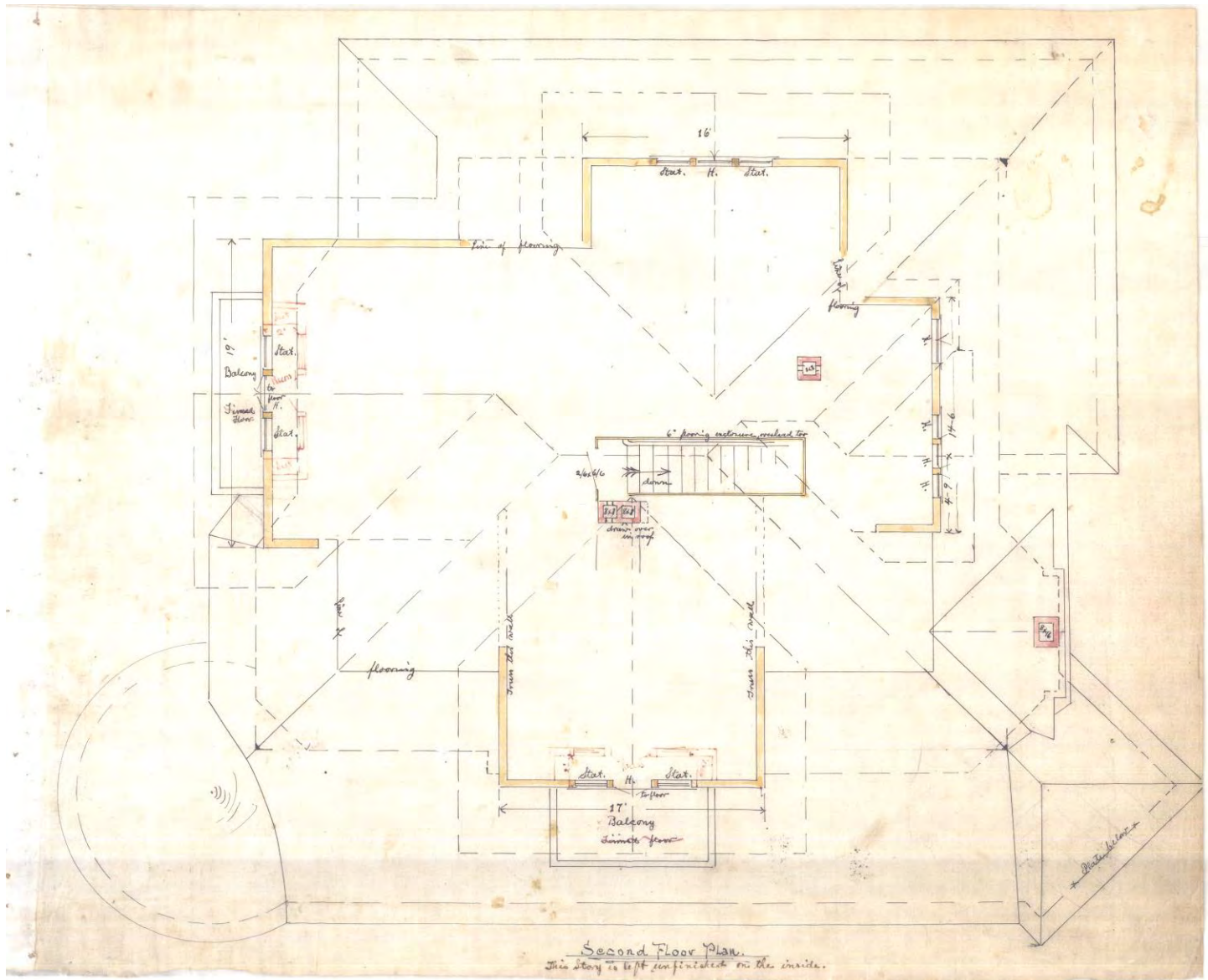

C.A. Darmer Architectural Drawing (University of Washington Collection), 1898

Second floor of Point Defiance Lodge

Point Defiance Lodge
Name of Property

Pierce Co., Washington
County and State



Photographer: C.A. Darmer

Date Photographed: 1898

Description of Photograph(s) and number: Construction photo of Point Defiance Lodge (Northeast Corner View)

Point Defiance Lodge

Name of Property

Pierce Co., Washington

County and State



Photographer: C.A. Darmer

Date Photographed: 1898

Description of Photograph(s) and number: Newly Completed Point Defiance Lodge (Northeast Corner View)

Point Defiance Lodge
Name of Property

Pierce Co., Washington
County and State



Photographer: Unknown, Ebenezer Roberts Family Collection

Date Photographed: ca. 1900

Description of Photograph(s) and number: Northwest corner of the Lodge with Ebenezer Roberts in foreground and family on the verandah

Point Defiance Lodge
Name of Property

Pierce Co., Washington
County and State



Photographer: Arthur French, Tacoma Public Library Collection

Date Photographed: ca. 1900

Description of Photograph(s) and number: South side of the Lodge

Point Defiance Lodge

Name of Property

Pierce Co., Washington

County and State



Photographer: Unknown, Metro Parks Tacoma Collection

Date Photographed: ca. 1910

Description of Photograph(s) and number: East side of the Lodge – main entrance

Point Defiance Lodge
Name of Property

Pierce Co., Washington
County and State



Photographer: Unknown, Metro Parks Tacoma Collection

Date Photographed: 1902

Description of Photograph(s) and number: North side of the Lodge, includes pond to the north of the house with ornate footbridge and original Point Defiance Park streetcar stop on the far right. The pond has been filled in and the brick Point Defiance Streetcar Station or "Pagoda" replaced the original one in 1914. In the center, the Point Defiance water tower can be seen faintly in the background.

Point Defiance Lodge
Name of Property

Pierce Co., Washington
County and State

Photographs:

Submit clear and descriptive photographs. The size of each image must be 1600x1200 pixels at 300 ppi (pixels per inch) or larger. Key all photographs to the sketch map.

Name of Property: Point Defiance Lodge

City or Vicinity: Tacoma

County: Pierce **State:** WA

Photographer: Russ Carmack

Date Photographed: October 2016



1 of 22

Description of Photograph(s) and number: West side or main entrance of the Lodge. Accessibility ramp is visible on the right hand side. Only two remaining decorative finials can be seen on either end of the verandah roof. Originally left unpainted, the Lodge has been painted since the 1930s.

Point Defiance Lodge
Name of Property

Pierce Co., Washington
County and State



2 of 22

Description of Photograph and Number: Close up photograph of the west side's second floor balcony.



3 of 22

Description of Photograph and Number: Under the west side of the verandah roof including original front door.

Point Defiance Lodge
Name of Property

Pierce Co., Washington
County and State



4 of 22

Description of Photograph and Number: Southwest side of Lodge with accessibility ramp and summer hanging baskets.



5 of 22

Description of Photograph and Number: Northwest corner of the Lodge with expanded verandah.

Point Defiance Lodge
Name of Property

Pierce Co., Washington
County and State



6 of 22

Description of Photograph and Number: Underside of verandah roof – northwest corner of the Lodge.



7 of 22

Description of Photograph and Number: North side of the Lodge

Point Defiance Lodge

Name of Property

Pierce Co., Washington

County and State



8 of 22

Description of Photograph and Number: East side of the Lodge abutting parking lot. The entrance to the basement is on the left hand side.



9 of 22

Description of Photograph and Number: South side of the Lodge with parking lot to the right, accessible parking spaces in the foreground and the beginning of the accessibility ramp.

Point Defiance Lodge

Name of Property

Pierce Co., Washington

County and State



10 of 22

Description of Photograph and Number: Southwest corner of the Lodge with interpretive sign in the foreground.



11 of 22

Description of Photograph and Number: Main entrance interior room referred to as the "office" on original plans and now used as reception area for Visitor Center. Note decorative plasterwork seen above wainscoting only found in this room of the house. Recessed pocket doors lead to the adjacent sitting room.

Point Defiance Lodge
Name of Property

Pierce Co., Washington
County and State



12 of 22

Description of Photograph and Number: "Sitting Room" on the northwest corner of the first floor now features interpretive panels outlining the history of Point Defiance Park. In summer months, the rustic porch furniture is placed on the verandah.



13 of 22

Description of Photograph and Number: Referred to as the "Commissioners Room" on the original blueprints, this room in the southwest corner of the first floor now displays interpretive panels about Point Defiance Park. Pocket doors close this room off from the main entry.

Point Defiance Lodge
Name of Property

Pierce Co., Washington
County and State



14 of 22

Description of Photograph and Number: Original pocket door hardware on doors separating the main entry and sitting room.



15 of 22

Description of Photograph and Number: Original door hardware and handle on door leading to the downstairs bedroom/office.

Point Defiance Lodge

Name of Property

Pierce Co., Washington

County and State



16 of 22

Description of Photograph and Number: Referred to as the “bedroom” on the original plans, this room on the southwest side of the Lodge now serves as office space for staff.



17 of 22

Description of Photograph and Number: The original dining room located on the east side of the first floor now serves as office space. Around the room is the plate rail described by Trillium Roberts, daughter of the first resident, used to display her mother’s plate collection.

Point Defiance Lodge

Name of Property

Pierce Co., Washington

County and State



18 of 22

Description of Photograph and Number: The modern kitchen occupies the same footprint as the original. The location of the door and the window over the sink were added as part of the 1988 repair and remodel to accommodate rentals in the building.



19 of 22

Description of Photograph and Number: Stairway from first floor to the second. The space under the stairs was converted to a closet in 1988. Closet area originally held stairs leading to the basement.

Point Defiance Lodge
Name of Property

Pierce Co., Washington
County and State



20 of 22

Description of Photograph and Number: Upstairs bedroom/office on the west side of the Lodge. Doors open to a balcony over the front door to the Lodge. Wallpaper from the last resident covers the plaster walls.



21 of 22

Description of Photograph and Number: Upstairs bedroom/office on the east side of the house. Windows face parking lot side of the property. Door leads to a small closet. Wallpaper from the last resident covers plaster walls.

Point Defiance Lodge
Name of Property

Pierce Co., Washington
County and State



22 of 22

Description of Photograph and Number: Upstairs bedroom/office on the north side of the house. Doors open to a balcony facing the Pagoda/streetcar station. Wallpaper from the last resident covers the plaster walls.

Property Owner: (Complete this item at the request of the SHPO or FPO.)

name Metropolitan Park District of Tacoma
street & number 4702 S 19th Street telephone 253-305-1003
city or town Tacoma state WA zip code 98407

Paperwork Reduction Act Statement: This information is being collected for applications to the National Register of Historic Places to nominate properties for listing or determine eligibility for listing, to list properties, and to amend existing listings. Response to this request is required to obtain a benefit in accordance with the National Historic Preservation Act, as amended (16 U.S.C.460 et seq.).

Estimated Burden Statement: Public reporting burden for this form is estimated to average 18 hours per response including time for reviewing instructions, gathering and maintaining data, and completing and reviewing the form. Direct comments regarding this burden estimate or any aspect of this form to the Office of Planning and Performance Management, U.S. Dept. of the Interior, 1849 C. Street, NW, Washington, DC.



Point Defiance Lodge
Visitors Center
Closed for the Season















LODGE # 5715



1898

← Entrance

Handicapped parking sign







POINT DEFENCE PARK

"Probably the earliest city in the country to have a 'municipal' zoo." - Point Defence Park

The history and evolution of the zoo are chronicled in this exhibit, which is a truly extraordinary journey through time and space.

1880s, 1890s

1900s

1910s, 1920s

1940s, 1950s, 1960s



POINT DERRANCE PARK'S Exciting New Future

Improvements are on the way! Our new master plan will bring you a park with a new look, new amenities, and a new future. The plan includes:

- RECREATION:** New tennis courts, basketball courts, and a playground.
- AMENITIES:** New picnic tables, benches, and a dog park.
- LANDSCAPE:** New trees, shrubs, and flowers.
- WALKWAYS:** New paved paths for walking and jogging.
- BIKEWAYS:** New paved paths for biking.
- BOAT LAUNCH:** A new boat launch area.
- PROMENADE:** A new paved promenade.
- TRAIL:** A new paved trail.

LOOK FOR ME

Look for me! I'm a small, brown, fuzzy creature that lives in the forest. I'm a squirrel!



LOOK FOR ME

Look for me! I'm a small, brown, fuzzy creature that lives in the forest. I'm a squirrel!

Waterfront

Alluring sights, sounds, and scents of Puget

Stroll the Shore

Take a leisurely stroll along the waterfront promenade. The promenade is paved and features a variety of public art. It's a great place to enjoy the view and the fresh air.

Play at Owen Beach

Enjoy the sun and sand at Owen Beach. The beach is a great place to relax and enjoy the view. There are also picnic tables and benches available.

Treat Yourself

Enjoy a delicious treat at the waterfront cafe. The cafe is a great place to enjoy a coffee and a pastry. There are also picnic tables and benches available.

Walk the Promenade

A paved promenade connects Owen Beach to the Point Defiance Marine and Botanical Conservatory. The promenade is paved and features a variety of public art. It's a great place to enjoy the view and the fresh air.

Rent a Boat or Launch Y...

Whether you're in the mood for a leisurely cruise or looking for a place to launch your boat, you'll find it all at the waterfront. There are several boat rental companies and launch ramps available. It's a great way to enjoy the view and the fresh air.



Look for me!

Walk the Promenade

Stroll the Shore

Play at Owen Beach

Treat Yourself

Rent a Boat or Launch Y...



















UNITED STATES DEPARTMENT OF THE INTERIOR
NATIONAL PARK SERVICE

NATIONAL REGISTER OF HISTORIC PLACES
EVALUATION/RETURN SHEET

Requested Action:

Property Name:

Multiple Name:

State & County:

Date Received: 7/14/2017 Date of Pending List: 8/9/2017 Date of 16th Day: 8/24/2017 Date of 45th Day: 8/28/2017 Date of Weekly List: 8/31/2017

Reference number:

Nominator:

Reason For Review:

Accept Return Reject 8/28/2017 Date

Abstract/Summary Comments:

Recommendation/ Criteria

Reviewer Paul Lusignan Discipline Historian

Telephone (202)354-2229 Date _____

DOCUMENTATION: see attached comments : No see attached SLR : No

If a nomination is returned to the nomination authority, the nomination is no longer under consideration by the National Park Service.



Allyson Brooks Ph.D., Director
State Historic Preservation Officer

Paul Lusignan
Keeper of the National Register
National Register of Historic Places
1824 "C" Street NW, MS 7228
Washington, D.C. 20240

July 13, 2017

RE: **Washington State NR Nomination**

Dear Paul:

Please find enclosed a new National Register Nomination forms for the:

- **Woodinville School – King County, WA**
(an all-electronic nomination)
- **Point Defiance Lodge – Pierce County, WA**
(an all-electronic nomination)

Should you have any questions regarding this nomination please contact me anytime at (360) 586-3076. I look forward to hearing your final determination on this property.

Sincerely,

Michael Houser
State Architectural Historian, DAHP
360-586-3076

E-Mail: michael.houser@dahp.wa.gov

