

2871

NOV 15 1986

KENTUCKY HISTORIC RESOURCES
Individual Inventory Form

Resource # 28
Shelby County

1. Name of Resource:
McMicken House

2. Original Owner:
Unknown

3. Other Names:
Unknown

4. Prehistoric Site Building Object
Historic Site Structure Other

5. Location:
Southside KY 53, 2.5 mi west of KY 322

6. Owner's Name:
LeRoy Clifford [P]

7. Owner's Address:
Rte. 1, Smithfield, KY 40068

8. Evaluation: National Register [N]

9. Recognition & Date:
Nat.Landmark _____ Local Landmark _____
Nat.Register _____ HABS/HAER _____
Highway Marker _____ KY Inventory 8-15-80
KY Landmark Certificate _____

10. N.R.Status & Date:

11. N.R.Group:
District Name: []
Mult.Resource Area: Shelby County []
Thematic Name: []

12. Historical Theme:
Primary: Architecture [030]
Secondary: []
Other: []

13. Statement of Significance:
This property is significant under 'criterion C as a well-preserved example of the early 19th century (1810-1840) 1-story, brick hall-parlor (two-room) plan in Shelby County. It is one of 23 hall-parlor plans and one of 7 1-story brick examples identified C]

14. History:
Property owned by S. McMicken in 1882.

16. Date:
Original Building c 1830-1840 [7]
Addition c. 1890 ? [5]

17. Style:
Antebellum Vernacular [3V /]

18. Architect/Builder:
Unknown

19. No. of Stories: 1 plus garret [1.0]

20. Original Floor Plan:
Hall-parlor (two-room) [HP]

21. Single Pile Double Pile N.A.

22. Roof Form & Material: Original
Gable, asphalt shingle Not Original

23. Structural Material: [B]

24. Exterior Material: [B]
5-course common bond []

25. Foundation Material:
Stone (ashlar) [S]

26. Major Alterations: None
Moved/Rebuilt Other
 Additions

27. Special Features:
None

28. Outbuildings:
non-contributing [NC]

29. Original Function:
Residential/Domestic, single dwel. [O/A]

30. Present Use:
Vacant [99V]

31. Condition:
Fair [F]

32. Endangered: Yes _____
No

33. Attach Photos:
Roll: Photo Nos: No. of Slides:
1 31-33 1

15. Source of historical information and/or contact person:

Atlas of Henry and Shelby Counties, KY, 1882

34. Prepared by: C. Worsham

35. Organization: V, Shelby Co. Hist. Society

36. Date: Feb. 1986

37. New Survey _____ Resurvey

KENTUCKY HISTORIC RESOURCES
 Individual Inventory Form

Resource # 28

38. UTM Point of Primary Building: Zone Easting Northing 39. G.I.S. Mod. []
 Quadrant: Ballardsville 16 6 4 9 3 3 0 4 2 4 4 2 7 0 40. Coordi.Accuracy []

41. UTM Points of Boundary (for N. R. eligible sites only):

A. ----- D. -----
 B. ----- E. -----
 C. ----- F. -----

42. Total Acreage in Present Property: unknown 43. Acreage included in proposed N.R. boundary: .30

44. Site Plan (and boundary description and justification for N.R. sites):

Beginning at A where the fences intersect, N 150' along a fence to B, E 90' along a fence line and crossing the drive to C, S 150' along a treeline to D, W 90' along a fence line to the point of origin. The nominated acreage includes the house and a modern, non-contributing frame garage and separates the domestic space from the modern dairy farm complex.

Point A is at the intersection of the fences defining the southern and eastern edges of the yard and is 20 feet south of the southwestern corner of the garage.

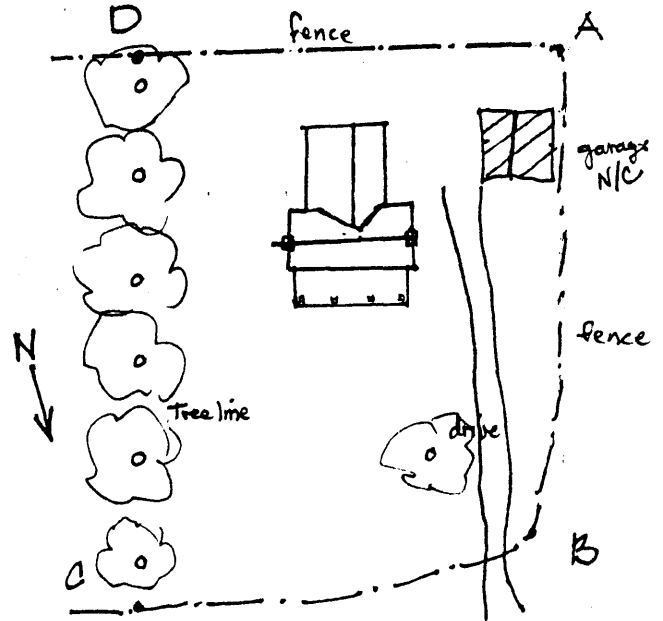

NOT TO SCALE

45. Description and House Plan:

Exterior

1-story, 4-bay, 5-course common bond brick hall-parlor (two-room) plan with a later 19th c. rear ell with enclosed side porch (now covered with vinyl siding), ashlar stone foundation, partially exterior end chimneys, original box cornice and tapered rake boards, front doors replaced, windows altered to 2/2 (6/9 sash remains in rear wall and in east end wall), 20th century porch added.

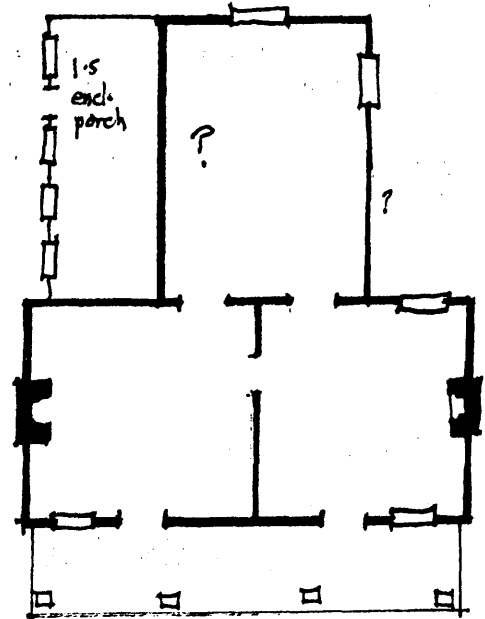

13. Statement of Significance: (continued)

in Shelby County. The ell effectively demonstrates how houses were enlarged over time. and extends the house's period of significance into the periods up to 1900.

45. Description and House Plan: (continued)

Interior:

Enclosed corner stair in southwest corner of east room, square corner blocks at interior doors and windows and at cupboards flanking fireplaces in both rooms, mantels similar in both rooms; molded architrave with shelf on tapering octagonal columns, low beaded baseboard in east room, high molded baseboard in west room, frame ell on concrete block foundation with enclosed porch on east side.

Outbuildings:

A modern, non-contributing garage is included within the boundaries.

The boundaries enclose one contributing and non-contributing building.