Community Memorial Building
118 East Washington St.
Lake City, IA
T. A. Cunning, Photographer
Taken 11-24-89
Negs. located at State Historical Society of Iowa
Looking NE
/

Community Memorial Building
118 East Washington St.
Lake City, IA
T. A. Cunning, Photographer
Taken 11-24-89
Negatives located at State Historical Society of Iowa
Looking NE
2

Community Memorial Building
118 East Washington St.
Lake City, IA
T. A. Cunning, Photographer
Taken 11-24-89
Negatives located at State Historical Society of Iowa
Looking NW
3

Community Memorial Building
118 East Washington St.
Lake City, IA
T.A. Cunning, Photographer
Taken 11-24-89
Negatives located at State Historical Society of Iowa

Looking SW

4

Community Memorial Building
118 East Washington St.
Lake City, IA
Rebecca Conard, Photographer
Taken 11-24-89
Negative located at State Historical Society of Iowa
Looking SW from Serving Room
5

CB
CB
CB

Community Memorial Building
118 East Washington St.
Lake City, IA
Rebecca Conard, Photographer
Taken 11-24-89
Negatives located at State Historical Society of Iowa
Looking NE from Entry Room
6

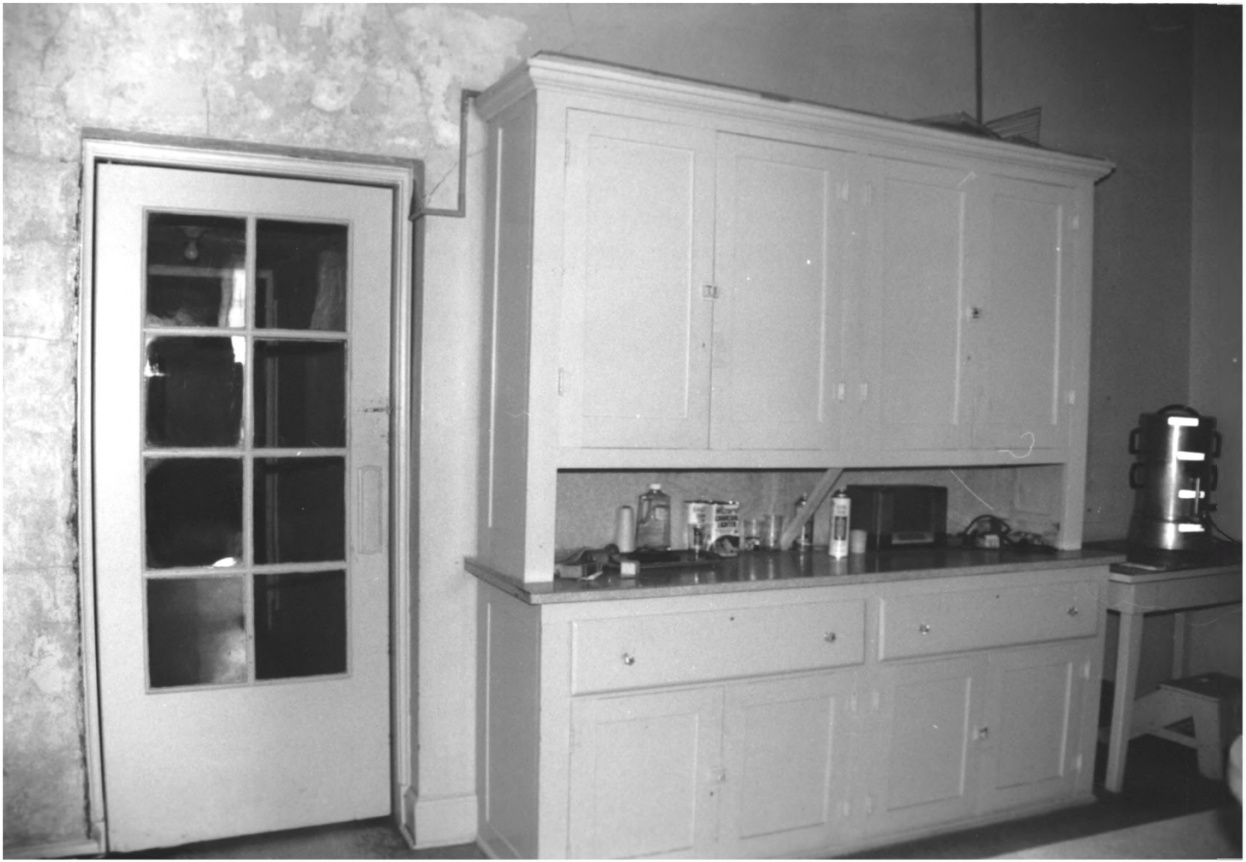

Community Memorial Building
118 East Washington St.
Lake City, IA
Rebecca Conard, Photographer
Taken 11-24-89
Negatives located at State Historical Society of Iowa
Interior looking NE from Kitchen
2

Community Memorial Building
118 East Washington St.
Lake City, IA
Rebecca Conard, Photographer
Taken 11-24-89
Negatives located at State Historical Society of Iowa
Interior looking E. from Entry

Community Memorial Building
118 East Washington St.
Lake City, IA
Rebecca Conard, Photographer
Taken 11-24-89
Negatives located at State Historical Society of Iowa
Interior looking NW from first landing
?