

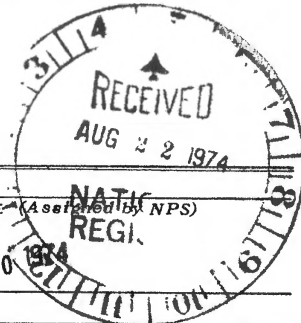

UNITED STATES DEPARTMENT OF THE INTERIOR
NATIONAL PARK SERVICE

NATIONAL REGISTER OF HISTORIC PLACES
PROPERTY PHOTOGRAPH FORM

(Type all entries - attach to or enclose with photograph)



1. NAME		
COMMON	AND/OR HISTORIC	NUMERIC CODE (Assigned by NPS)
"Old Library Building"	Maysville & Mason Co. Library, Historic & Scientific Assn. Bldg.	AUG 30 1974
2. LOCATION		
STATE	COUNTY	TOWN
Kentucky	Mason	Maysville
STREET AND NUMBER		
221 Sutton		
3. PHOTO REFERENCE		
PHOTO CREDIT	DATE	NEGATIVE FILED AT
Pat McKay	July 15, 1974	Mason County Museum Office

4. IDENTIFICATION

DESCRIBE VIEW, DIRECTION, ETC.

View of new second floor addition, indicating how the architectural integrity of the building was maintained.

PROPERTY OF THE NATIONAL REGISTER

Number 1



**NATIONAL REGISTER OF HISTORIC PLACES
PROPERTY PHOTOGRAPH FORM**

(Type all entries - attach to or enclose with photograph)



1. NAME

COMMON

"Old Library Building"

AND/OR HISTORIC

Maysville & Mason Co. Library,
Historic & Scientific Assn. Bldg.

NUMERIC

CODE (NPS)

2. LOCATION

STATE

Kentucky

COUNTY

Mason

TOWN

Maysville

STREET AND NUMBER

221 Sutton

3. PHOTO REFERENCE

PHOTO CREDIT

Pat McKay

DATE

July 15, 1974

NEGATIVE FILED AT

Mason County Museum
Office

4. IDENTIFICATION

DESCRIBE VIEW, DIRECTION, ETC.

Second floor gallery. New addition is seen at right of photo.

PROPERTY OF THE NATIONAL REGISTER



**NATIONAL REGISTER OF HISTORIC PLACES
PROPERTY PHOTOGRAPH FORM**

(Type all entries - attach to or enclose with photograph)

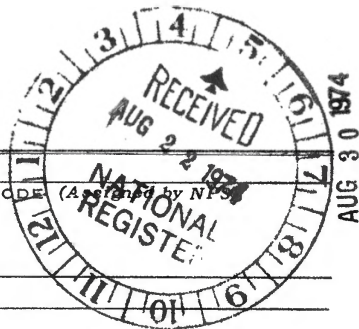

1. NAME		
COMMON	AND/OR HISTORIC	NUMERIC CODE (Assigned by NPS)
"Old Library Building"	Maysville & Mason Co. Library, Historic & Scientific Assn. Bldg.	

2. LOCATION		
STATE	COUNTY	TOWN
Kentucky	Mason	Maysville
STREET AND NUMBER		
221 Sutton St.		

3. PHOTO REFERENCE		
PHOTO CREDIT	DATE	NEGATIVE FILED AT
Pat McKay	July 15, 1974	Mason County Museum Office

4. IDENTIFICATION
DESCRIBE VIEW, DIRECTION, ETC.

Interior view of first floor of original library.

PROPERTY OF THE NATIONAL REGISTER



UNITED STATES DEPARTMENT OF THE INTERIOR
NATIONAL PARK SERVICE

NATIONAL REGISTER OF HISTORIC PLACES
PROPERTY PHOTOGRAPH FORM

(Type all entries - attach to or enclose with photograph)



1. NAME

COMMON

AND/OR HISTORIC

NUMERIC CODE

(Assigned by NPS)

"Old Library Building"

Maysville & Mason Co. Library,
Historic & Scientific Assn. Bldg.

AUG 30 1974

2. LOCATION

STATE

COUNTY

TOWN

Kentucky

Mason

Maysville

STREET AND NUMBER

221 Sutton Street

3. PHOTO REFERENCE

PHOTO CREDIT

DATE

NEGATIVE FILED AT

Pat McKay

July 15, 1974

Mason Co. Museum Library

4. IDENTIFICATION

DESCRIBE VIEW, DIRECTION, ETC.

Eastern and south elevation showing ornate, elongated original windows and the additions as they now exist.

PROPERTY OF THE NATIONAL REGISTER

Number 4



UNITED STATES DEPARTMENT OF THE INTERIOR
NATIONAL PARK SERVICE

**NATIONAL REGISTER OF HISTORIC PLACES
PROPERTY PHOTOGRAPH FORM**

(Type all entries - attach to or enclose with photograph)

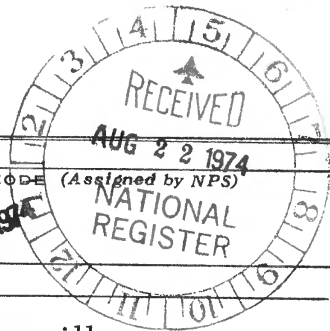

1. NAME		
COMMON		
Old Library Building	AND/OR HISTORIC Maysville & Mason Co. Library, Historic & Scientific Assn. Bldg.	NUMERIC CODE (Assigned by NPS) AUG 30 1974
2. LOCATION		
STATE Kentucky	COUNTY Mason	TOWN Maysville
STREET AND NUMBER 221 Sutton Street		

3. PHOTO REFERENCE		
PHOTO CREDIT Pat McKay, Jr.	DATE June 1, 1972	NEGATIVE FILED AT McKay's Photographers 126 Market St. Maysville, Ky.
4. IDENTIFICATION		

DESCRIBE VIEW, DIRECTION, ETC.
The eastern (front) elevation showing colonial porch which was added to the original building, but has since been removed.

PROPERTY OF THE NATIONAL REGISTER

Number 5

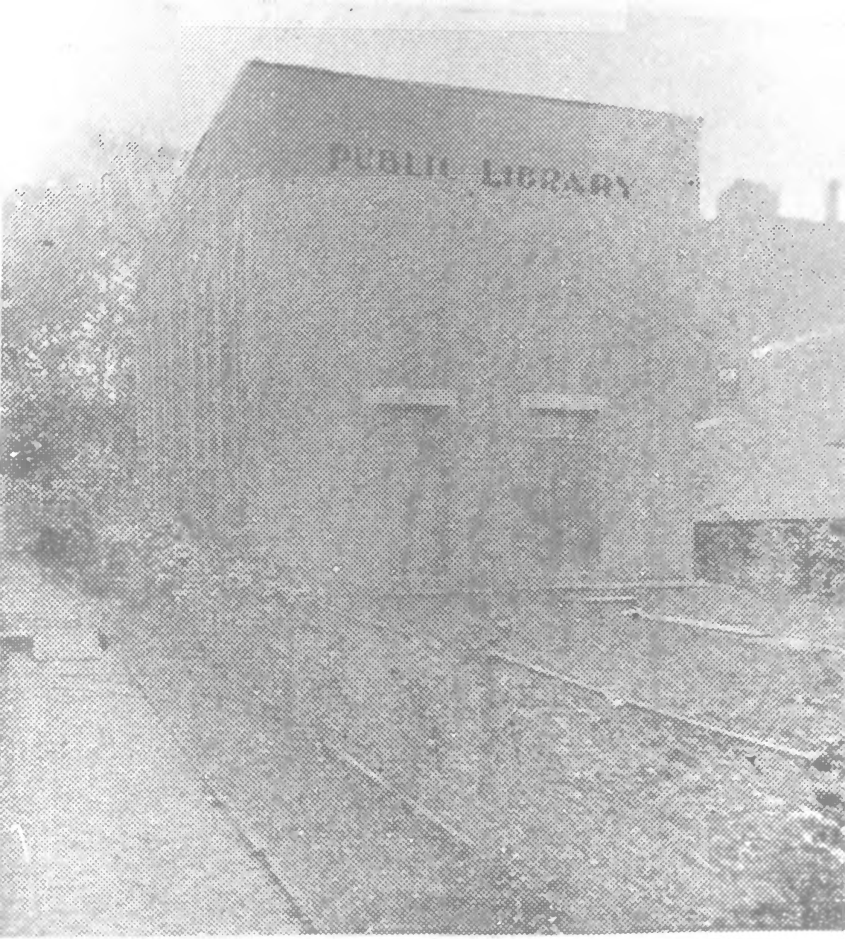

PUBLIC LIBRARY

UNITED STATES DEPARTMENT OF THE INTERIOR
NATIONAL PARK SERVICE

**NATIONAL REGISTER OF HISTORIC PLACES
PROPERTY PHOTOGRAPH FORM**

(Type all entries - attach to or enclose with photograph)



1. NAME		
COMMON	AND/OR HISTORIC	NUMERIC COPY (Assigned by NPS)
Old Library Building	Maysville & Mason Co. Library, Historic & Scientific Assn. Bldg.	AUG 22 1974
2. LOCATION		
STATE	COUNTY	TOWN
Kentucky	Mason	Maysville
STREET AND NUMBER		
221 Sutton Street		
3. PHOTO REFERENCE		
PHOTO CREDIT	DATE	NEGATIVE FILED AT
Copy of old photo by C.B. Hansen	Unknown	Maysville, Ky. C.B. Hansen, Skyline Drive

4. IDENTIFICATION

DESCRIBE VIEW, DIRECTION, ETC.

Photograph showing original eastern front of building before additions were made.

PROPERTY OF THE NATIONAL REGISTER