

14000780
PH0687634

UNITED STATES DEPARTMENT OF THE INTERIOR
NATIONAL PARK SERVICE

**NATIONAL REGISTER OF HISTORIC PLACES
INVENTORY -- NOMINATION FORM**

FOR NPS USE ONLY

RECEIVED

NOV 14 1978

DATE ENTERED

JUL 10 1979

SEE INSTRUCTIONS IN *HOW TO COMPLETE NATIONAL REGISTER FORMS*
TYPE ALL ENTRIES -- COMPLETE APPLICABLE SECTIONS

1 NAME

Belville - Maxwell House

HISTORIC

Belville, John, House

AND/OR COMMON

2 LOCATION

W of Centerville off OH 725

STREET & NUMBER

On the grounds of the Grandview Ambulatory Center

CITY, TOWN

Centerville, Washington Township

VICINITY OF

III

STATE

Ohio

CODE

039

COUNTY

Montgomery

CODE

113

3 CLASSIFICATION**CATEGORY**☐ DISTRICT☒ BUILDING(S)☐ STRUCTURE☐ SITE☐ OBJECT**OWNERSHIP**☐ PUBLIC☒ PRIVATE☐ BOTH**PUBLIC ACQUISITION**☐ IN PROCESS☐ BEING CONSIDERED**STATUS**☐ OCCUPIED☒ UNOCCUPIED☐ WORK IN PROGRESS**ACCESSIBLE**☒ YES: RESTRICTED☐ YES: UNRESTRICTED☐ NO**PRESENT USE**☐ AGRICULTURE☐ COMMERCIAL☐ EDUCATIONAL☐ ENTERTAINMENT☐ GOVERNMENT☐ INDUSTRIAL☐ MILITARY☐ MUSEUM☐ PARK☐ PRIVATE RESIDENCE☐ RELIGIOUS☐ SCIENTIFIC☐ TRANSPORTATION☐ OTHER:**4 OWNER OF PROPERTY**

NAME

Grandview Hospital Ambulatory Center

STREET & NUMBER

1997 Miamisburg-Centerville Road

CITY, TOWN

Centerville

VICINITY OF

STATE

Ohio - 45459

5 LOCATION OF LEGAL DESCRIPTION

COURTHOUSE,

REGISTRY OF DEEDS, ETC. Montgomery County Records Office

STREET & NUMBER

451 West Third Street

CITY, TOWN

Dayton, Ohio 45402

STATE

6 REPRESENTATION IN EXISTING SURVEYS

TITLE

DATE

☐ FEDERAL ☐ STATE ☐ COUNTY ☐ LOCALDEPOSITORY FOR
SURVEY RECORDS

CITY, TOWN

STATE

7 DESCRIPTION

CONDITION

☐ EXCELLENT
☐ GOOD
☒ FAIR

☐ DETERIORATED
☐ RUINS
☐ UNEXPOSED

CHECK ONE

☐ UNALTERED
☒ ALTERED

CHECK ONE

☒ ORIGINAL SITE
☐ MOVED DATE _____

DESCRIBE THE PRESENT AND ORIGINAL (IF KNOWN) PHYSICAL APPEARANCE

BELVILLE HOUSE DESCRIPTION

John Belville acquired the 80-acre "half of a quarter section" farm in December, 1829. The Montgomery County tax records show a significant increase in the value of the house and acreage in 1835, indicating the house could have been built in 1833 or 1834.

The stately two-story Federal style brick farmhouse is built in the shape of a "T", with two rooms downstairs to the front, one centered behind it. The facade is highlighted with two centered front doors with a window on either end. Four windows are above these openings on the second floor. Flemish bond brickwork was used on the facade, while the other walls feature sixth row American bond brickwork. There are three corbelled chimneys, two on the gable ends of the front part of the house, one on the rear gable end. Each chimney has a pair of small attic windows which pierce the wood moulding under the roof. Besides the double front doors, there are two outside doors in the back room, as well as one to the rear of the east front room. Rubbed brick arches decorate each doorway and window on the first floor, while the second floor windows are unadorned.

The floor plan upstairs includes three bedrooms across the front of the house which were entered by a hallway running the length of that part of the house. A fourth bedroom over the rear part of the house has a patched floor indicating that a smaller winding stairway may have originally come up to that room.

Five fireplace opening still remain in the house, although they have all undergone changes over the years. Two fireplaces in the downstairs front section of the house were closed in to fit coal burning grates. (The measurements of the whole fireplace unit are 6 feet by 2 feet) A large fireplace, 8 feet 8 inches by 2 feet, is located in the rear first floor room, probably used as a kitchen fireplace when the house was new. Upstairs, the west front bedroom has a brick fireplace, as does the back bedroom.

Unusual in this house are the floors, 1½ inch thick boards, tongue and grooved so tightly that no nails are visible, even at the ends of the boards. Floor boards are 4½ to 6½ inches wide.

Woodwork in all but the lower front two rooms are moulded and mortised, typical of the first forty years of building in this area. Upstairs in the main hallway, each doorway into the bedrooms features a plain T framing with five horizontal panels on each door. Other features of this early home include pegged and numbered rafters in the attic, beaded peg rail in one closet, a similar beaded baseboard and chair rail in other rooms, a solid limestone basement, as well as a stone hearth in one of the bedrooms, and a stone door sill. Heavy hewn timbers form a plate in the attic on all but the gable ends of the house. A similar sill is visible in the basement under the center of the house.

Frame additions have been added to the east side and the back of the house, as well as porched on the front and rear west side. These may be removed during restoration of the house. Dependency buildings have all been recently removed.

The house is in a rapidly growing area of multiple family houses, commercial and light industry.

8 SIGNIFICANCE

PERIOD	AREAS OF SIGNIFICANCE -- CHECK AND JUSTIFY BELOW			
PREHISTORIC	<input type="checkbox"/> ARCHEOLOGY-PREHISTORIC	<input type="checkbox"/> COMMUNITY PLANNING	<input type="checkbox"/> LANDSCAPE ARCHITECTURE	<input checked="" type="checkbox"/> RELIGION
1400-1499	<input type="checkbox"/> ARCHEOLOGY-HISTORIC	<input type="checkbox"/> CONSERVATION	<input type="checkbox"/> LAW	<input type="checkbox"/> SCIENCE
1500-1599	<input type="checkbox"/> AGRICULTURE	<input type="checkbox"/> ECONOMICS	<input type="checkbox"/> LITERATURE	<input type="checkbox"/> SCULPTURE
1600-1699	<input type="checkbox"/> ARCHITECTURE	<input type="checkbox"/> EDUCATION	<input type="checkbox"/> MILITARY	<input type="checkbox"/> SOCIAL/HUMANITARIAN
1700-1799	<input type="checkbox"/> ART	<input type="checkbox"/> ENGINEERING	<input type="checkbox"/> MUSIC	<input type="checkbox"/> THEATER
1800-1899	<input type="checkbox"/> COMMERCE	<input type="checkbox"/> EXPLORATION/SETTLEMENT	<input type="checkbox"/> PHILOSOPHY	<input type="checkbox"/> TRANSPORTATION
1900-	<input type="checkbox"/> COMMUNICATIONS	<input type="checkbox"/> INDUSTRY	<input type="checkbox"/> POLITICS/GOVERNMENT	<input type="checkbox"/> OTHER (SPECIFY)
		<input type="checkbox"/> INVENTION		

SPECIFIC DATES 1837

BUILDER/ARCHITECT

STATEMENT OF SIGNIFICANCE Built for John Belville in 1837, the house is important for its associations with the foundations of the Presbyterian faith in southwestern Ohio.

Born in New Castle, Delaware, December 21, 1800, of French Huguenot heritage, John L. Belville attended Princeton Theological Seminary and was licenced to preach by the presbytery of New Castle in 1827. Sent as a missionary to the Dayton area, he reached here by horseback about June 1st. Without the benefit of a church building, he held meetings in homes, school houses, and in the woods, meeting the challenge of bad roads or no roads, as well.

In May, 1828, he married Elizabeth Mann Long in Bucks County, Pennsylvania, and returned to Ohio as stated supply and, later, pastor of Washington Presbyterian Church. The church minutes record February 20, 1830 as the date the Rev. J. L. Belville became the pastor. He helped to organize this church which served the neighboring communities of Centerville, Miamisburg, Carrollton, Alexandersville and Woodbourne. In 1829, land was secured for a church building directly across the road from the 80-acre farm which the Belvilles purchased the same year. Described by Beers in his History of Montgomery County (1882) as "one of the most talented and eloquent divines of that day," he added many members to the church rolls, particularly at a camp meeting in the early 1830's.

It was always difficult for the church "to raise the subscription" for the minister's salary. A division arose in the church, comfortable settled in their new building, when the trustees were empowered to select a number of seats and to set a price on them. Belville weathered the crisis with a vote of confidence from his congregation.

By 1836, the congregation at Middletown requested one-third of Mr. Belville's labors among them. To lighten their financial obligations, the church voted to give up one-third of Mr. Belville's time. In 1840, he accepted a call to the church at Bellefontaine. He is also listed as a minister for the church at Carrollton after it was built in 1846.

The 1850 census lists his residence in Washington Township with five children residing at home: Elizabeth, Sarah, Jacob, Frances and Wickgliffe. Another daughter, Mary Ann (1829-1857) is buried in the Washington Presbyterian cemetery. He is listed in that census as a minister and farmer, and the value of his real estate made him one the township's most financially secure men. His children's lives are recorded in various Dayton histories, attesting to their success.

In the larger church organization, Belville was present and assisted at the organization of the synod of Cincinnati and was elected moderator of that body several times. He also served as moderator of his presbytery several times. Three times he was selected a commissioner of the church's general assembly and took an active part in its deliberations.

When failing health forced him to relinquish his active church work, he retired to his farm across the road from his first church, preaching as his health permitted. For a few years he was in charge of the Centerville Academy, a private school for boys in nearby Centerville. In 1870, the Belvilles sold their farm and brick home to Osdar Maxwell and moved to Dayton. John Belville died September 21, 1880, while his wife Elizabeth lived till September 14, 1896. The Maxwell family occupied it until 1943.

The current owners are sensitive to the property's historic value and support its rehabilitation.

9 MAJOR BIBLIOGRAPHICAL REFERENCES

Beers, W.H., The History of Montgomery County, Ohio. Chicago, 1882.
 Edgar, John F., Pioneer Life in Dayton and Vicinity, 1796-1840. U.B. Publishing House, 1896.
 Centerville Historical Society, A Sense of Place, 1977.
 Record Book, 1830-1888, Washington Church (Presbyterian), Washington Township, Manuscript collection, Ohio Historical Society, Vol. 625.
 Article in Centerville-Bellbrook Times, Summer, 1973.

10 GEOGRAPHICAL DATA

ACREAGE OF NOMINATED PROPERTY 2

QUADRANGLE NAME Dayton South

QUADRANGLE SCALE 1:24000

UTM REFERENCES

16A 15 739 770 4390 780

ZONE EASTING NORTHING

C

E

G

B

ZONE EASTING NORTHING

D

F

H

VERBAL BOUNDARY DESCRIPTION

From the north side of State Rt. 725 north along the east side of the unnamed road to a point 50" behind the house then east to the fence line of the house and then south to State Rt. 725.

LIST ALL STATES AND COUNTIES FOR PROPERTIES OVERLAPPING STATE OR COUNTY BOUNDARIES

STATE	CODE	COUNTY	CODE
STATE	CODE	COUNTY	CODE

STATE	CODE	COUNTY	CODE
STATE	CODE	COUNTY	CODE

11 FORM PREPARED BY

NAME / TITLE

Mrs. William Boice, Volunteer

ORGANIZATION

Montgomery County Historical Society

STREET & NUMBER

7 N. Main The Old Court House

CITY OR TOWN

Dayton

DATE

May 19, 1978

TELEPHONE

228-6271

STATE

Ohio

12 STATE HISTORIC PRESERVATION OFFICER CERTIFICATION

THE EVALUATED SIGNIFICANCE OF THIS PROPERTY WITHIN THE STATE IS:

NATIONAL

STATE

LOCAL X

As the designated State Historic Preservation Officer for the National Historic Preservation Act of 1966 (Public Law 89-665), I hereby nominate this property for inclusion in the National Register and certify that it has been evaluated according to the criteria and procedures set forth by the National Park Service.

STATE HISTORIC PRESERVATION OFFICER SIGNATURE

[Signature]

10/26/78

TITLE

DATE

FOR NPS USE ONLY

I HEREBY CERTIFY THAT THIS PROPERTY IS INCLUDED IN THE NATIONAL REGISTER

KEEPER OF THE NATIONAL REGISTER

ATTEST:

CHIEF OF REGISTRATION

DATE 7.10.79

DATE July 9, 1979

UNITED STATES DEPARTMENT OF THE INTERIOR
NATIONAL PARK SERVICE

**NATIONAL REGISTER OF HISTORIC PLACES
INVENTORY -- NOMINATION FORM**

FOR NPS USE ONLY

RECEIVED FEB 28 1979

DATE ENTERED

JUL 10 1979

Belville, John, House, Montgomery County, Ohio

CONTINUATION SHEET

ITEM NUMBER 9

PAGE

Public Records:

Montgomery County Auditor's records

Montgomery County Recorder's records

U.S. Census records, 1859 and 1860 Census.









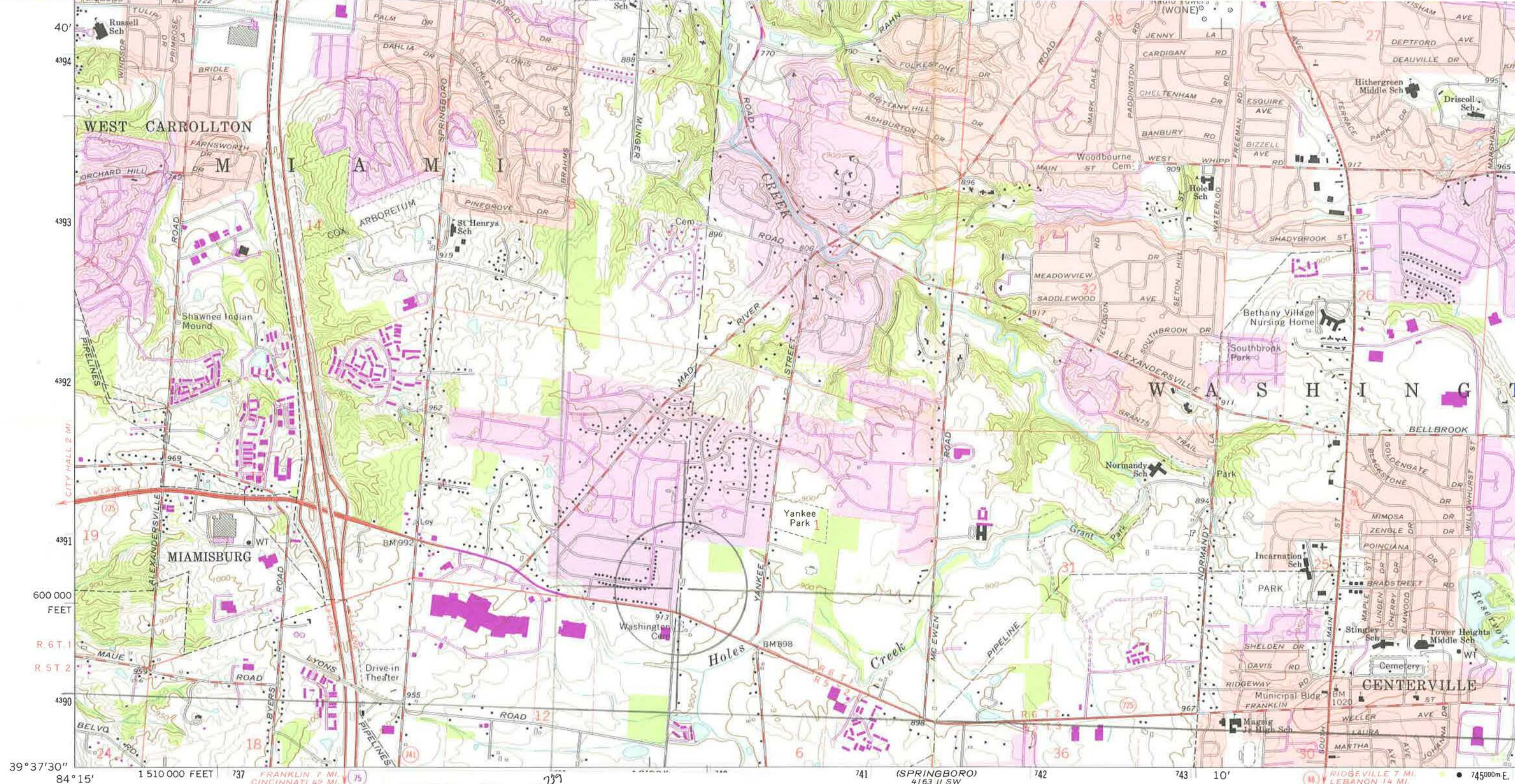

Mapped, edited, and published by the Geological Survey in cooperation with the Army Map Service
Revised in cooperation with State of Ohio agencies
Control by USGS and USC&GS

Topography by photogrammetric methods from aerial photogram taken 1954. Field checked 1955. Revised from aerial photographs taken 1964. Field checked 1966

Polyconic projection. 1927 North American datum
10,000-foot grid based on Ohio coordinate system, south zone
1000-meter Universal Transverse Mercator grid ticks, zone 16, shown in blue

Fine red dashed lines indicate selected fence and field lines where generally visible on aerial photographs. This information is unchecked

Red tint indicates areas in which only landmark buildings are shown

Area west of the Great Miami River lies within the Miami River Survey
Area east of the Great Miami River lies within the Between the Miamis
Land lines based on the Great Miami River Base.

BELVILLE, JOHN, HOUSE

Washington Township - Montgomery, Ohio

18/739770/4390780

UTM GRID AND 1974 MAGNETIC NORTH DECLINATION AT CENTER OF SHEET

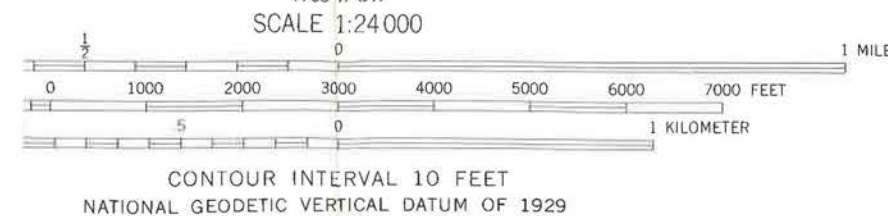

THIS MAP COMPLIES WITH NATIONAL MAP ACCURACY STANDARDS
FOR SALE BY U. S. GEOLOGICAL SURVEY, RESTON, VIRGINIA 22092
A FOLDER DESCRIBING TOPOGRAPHIC MAPS AND SYMBOLS IS AVAILABLE ON REQUEST



Revisions shown in purple compiled in cooperation with State of Ohio agencies from aerial photographs taken 1974. This information not field checked.
Purple tint indicates extension of urban areas

National Register of Historic Places
Memo to File

Correspondence

The Correspondence consists of communications from (and possibly to) the nominating authority, notes from the staff of the National Register of Historic Places, and/or other material the National Register of Historic Places received associated with the property.

Correspondence may also include information from other sources, drafts of the nomination, letters of support or objection, memorandums, and ephemera which document the efforts to recognize the property.

ENTRIES IN THE NATIONAL REGISTER

OHIO

STATE

Date Entered JUL 10 1979

<u>Name</u>	<u>Location</u>
Mansfield Blockhouse	Mansfield Richland County
Memorial United Methodist Church	Caledonia Marion County
Mayflower Memorial Congregational Church	Mansfield Richland County
Belville-Maxwell House	Centerville vicinity Montgomery County

Also Notified

Honorable Howard M. Metzenbaum

Honorable John H. Glenn, Jr.
Honorable John M. Ashbrook
Honorable Clarence J. Brown
Honorable Tony P. Hall

State Historic Preservation Officer
Dr. Thomas H. Smith
Director
The Ohio Historical Society
Interstate 71 at 17th Avenue
Columbus, Ohio 43211

NR Byers/bjr 7/13/79

For further information, please call the National Register at (202)343-6401.

NATIONAL REGISTER DATA SHEET

1 NAME as it appears on federal register: Belville-Maxwell House		2 OTHER NAMES: Belville, John, House		3 date of entry: JUL 10 1979	4 county code: 113																																				
5 LOCATION street & number W of Centerville off OH 725		city / town Centerville	vicinity of OH	state OH	county Montgomery																																				
6 NPS REGION: Lake Central																																									
7 OWNER <input checked="" type="checkbox"/> PRIVATE <input type="checkbox"/> STATE <input type="checkbox"/> MUNICIPAL <input type="checkbox"/> COUNTY <input type="checkbox"/> MULTIPLE <input type="checkbox"/> FEDERAL (agency name)		8 ADMINISTRATOR:																																							
9 EXISTING SURVEYS <input type="checkbox"/> HABS <input type="checkbox"/> HAER <input type="checkbox"/> NHL <input type="checkbox"/> FUNDED? <input type="checkbox"/> YES <input type="checkbox"/> NO		10 CONGRESS DISTRICT		12 SOURCE of NOMINATION <input type="checkbox"/> STATE <input type="checkbox"/> FEDERAL																																					
11 WITHIN NATIONAL REGISTER HISTORIC DISTRICT? <input type="checkbox"/> YES, NAME <input type="checkbox"/> NO		13 WITHIN NATIONAL HISTORIC LANDMARK? <input type="checkbox"/> YES, NAME <input type="checkbox"/> NO		14 ACCEDE <input type="checkbox"/> LOCAL <input type="checkbox"/> PRIVATE ORGANIZATION																																					
15 CONDITION <input type="checkbox"/> excellent <input type="checkbox"/> good <input type="checkbox"/> fair <input type="checkbox"/> deteriorated <input type="checkbox"/> ruins <input type="checkbox"/> unexposed <input type="checkbox"/> unexcavated <input type="checkbox"/> altered <input type="checkbox"/> unaltered <input type="checkbox"/> reconstructed <input type="checkbox"/> excavated		17 features: <table style="width:100%;"> <tr> <td style="vertical-align: top;"> <input type="checkbox"/> SUBSTANTIALLY INTACT-1 <input type="checkbox"/> NOT INTACT-0 <input type="checkbox"/> UNKNOWN-4 <input type="checkbox"/> NOT APPLICABLE-7 </td> <td style="vertical-align: top;"> <input type="checkbox"/> SUBSTANTIALLY INTACT-2 <input type="checkbox"/> NOT INTACT-0 <input type="checkbox"/> UNKNOWN-5 <input type="checkbox"/> NOT APPLICABLE-8 </td> <td style="vertical-align: top;"> <input type="checkbox"/> SUBSTANTIALLY INTACT-3 <input type="checkbox"/> NOT INTACT-0 <input type="checkbox"/> UNKNOWN-6 <input type="checkbox"/> NOT APPLICABLE-9 </td> </tr> </table>				<input type="checkbox"/> SUBSTANTIALLY INTACT-1 <input type="checkbox"/> NOT INTACT-0 <input type="checkbox"/> UNKNOWN-4 <input type="checkbox"/> NOT APPLICABLE-7	<input type="checkbox"/> SUBSTANTIALLY INTACT-2 <input type="checkbox"/> NOT INTACT-0 <input type="checkbox"/> UNKNOWN-5 <input type="checkbox"/> NOT APPLICABLE-8	<input type="checkbox"/> SUBSTANTIALLY INTACT-3 <input type="checkbox"/> NOT INTACT-0 <input type="checkbox"/> UNKNOWN-6 <input type="checkbox"/> NOT APPLICABLE-9																																	
<input type="checkbox"/> SUBSTANTIALLY INTACT-1 <input type="checkbox"/> NOT INTACT-0 <input type="checkbox"/> UNKNOWN-4 <input type="checkbox"/> NOT APPLICABLE-7	<input type="checkbox"/> SUBSTANTIALLY INTACT-2 <input type="checkbox"/> NOT INTACT-0 <input type="checkbox"/> UNKNOWN-5 <input type="checkbox"/> NOT APPLICABLE-8	<input type="checkbox"/> SUBSTANTIALLY INTACT-3 <input type="checkbox"/> NOT INTACT-0 <input type="checkbox"/> UNKNOWN-6 <input type="checkbox"/> NOT APPLICABLE-9																																							
16 ACCESS <input type="checkbox"/> YES-Restricted <input type="checkbox"/> YES-Unrestricted <input type="checkbox"/> No Access <input type="checkbox"/> Unknown		18 ADAPTIVE USE <input type="checkbox"/> YES <input type="checkbox"/> NO		19 SAVED? <input type="checkbox"/> YES <input type="checkbox"/> NO																																					
20 AREAS OF SIGNIFICANCE : <table style="width:100%;"> <tr> <td><input type="checkbox"/> ARCHEOLOGY-prehistoric-2</td> <td><input type="checkbox"/> COMMERCE-6</td> <td><input type="checkbox"/> ENGINEERING-11</td> <td><input type="checkbox"/> LANDSCAPE ARCH.-15</td> <td><input type="checkbox"/> POLITICS / GOVT.-21</td> <td><input type="checkbox"/> RECREATION-28</td> </tr> <tr> <td><input type="checkbox"/> ARCHEOLOGY-historic-1</td> <td><input type="checkbox"/> COMMUNICATIONS-7</td> <td><input type="checkbox"/> ENTERTAINMENT-26</td> <td><input type="checkbox"/> LAW-16</td> <td><input type="checkbox"/> RELIGION-22</td> <td><input type="checkbox"/> SETTLEMENT-29</td> </tr> <tr> <td><input type="checkbox"/> AGRICULTURE-3</td> <td><input type="checkbox"/> CONSERVATION-8</td> <td><input type="checkbox"/> EXPLORATION-12</td> <td><input type="checkbox"/> LITERATURE-17</td> <td><input type="checkbox"/> SCIENCE-23</td> <td><input type="checkbox"/> URBAN PLANNING-31</td> </tr> <tr> <td><input type="checkbox"/> ARCHITECTURE-4</td> <td><input type="checkbox"/> ECONOMICS-9</td> <td><input type="checkbox"/> HEALTH-27</td> <td><input type="checkbox"/> MILITARY-18</td> <td><input type="checkbox"/> SOCIAL/HUMANITARIAN-24</td> <td><input type="checkbox"/> OTHER (SPECIFY)</td> </tr> <tr> <td><input type="checkbox"/> ART-5</td> <td><input type="checkbox"/> EDUCATION-10</td> <td><input type="checkbox"/> INDUSTRY-13</td> <td><input type="checkbox"/> MUSIC-19</td> <td><input type="checkbox"/> SOCIAL / CULTURAL-30</td> <td></td> </tr> <tr> <td></td> <td></td> <td><input type="checkbox"/> INVENTION-14</td> <td><input type="checkbox"/> PHILOSOPHY-20</td> <td><input type="checkbox"/> TRANSPORTATION-25</td> <td></td> </tr> </table>		<input type="checkbox"/> ARCHEOLOGY-prehistoric-2	<input type="checkbox"/> COMMERCE-6	<input type="checkbox"/> ENGINEERING-11	<input type="checkbox"/> LANDSCAPE ARCH.-15	<input type="checkbox"/> POLITICS / GOVT.-21	<input type="checkbox"/> RECREATION-28	<input type="checkbox"/> ARCHEOLOGY-historic-1	<input type="checkbox"/> COMMUNICATIONS-7	<input type="checkbox"/> ENTERTAINMENT-26	<input type="checkbox"/> LAW-16	<input type="checkbox"/> RELIGION-22	<input type="checkbox"/> SETTLEMENT-29	<input type="checkbox"/> AGRICULTURE-3	<input type="checkbox"/> CONSERVATION-8	<input type="checkbox"/> EXPLORATION-12	<input type="checkbox"/> LITERATURE-17	<input type="checkbox"/> SCIENCE-23	<input type="checkbox"/> URBAN PLANNING-31	<input type="checkbox"/> ARCHITECTURE-4	<input type="checkbox"/> ECONOMICS-9	<input type="checkbox"/> HEALTH-27	<input type="checkbox"/> MILITARY-18	<input type="checkbox"/> SOCIAL/HUMANITARIAN-24	<input type="checkbox"/> OTHER (SPECIFY)	<input type="checkbox"/> ART-5	<input type="checkbox"/> EDUCATION-10	<input type="checkbox"/> INDUSTRY-13	<input type="checkbox"/> MUSIC-19	<input type="checkbox"/> SOCIAL / CULTURAL-30				<input type="checkbox"/> INVENTION-14	<input type="checkbox"/> PHILOSOPHY-20	<input type="checkbox"/> TRANSPORTATION-25		21 CLAIMS: explain 'first' <input type="checkbox"/> 'oldest' <input type="checkbox"/> 'only' <input type="checkbox"/>			
<input type="checkbox"/> ARCHEOLOGY-prehistoric-2	<input type="checkbox"/> COMMERCE-6	<input type="checkbox"/> ENGINEERING-11	<input type="checkbox"/> LANDSCAPE ARCH.-15	<input type="checkbox"/> POLITICS / GOVT.-21	<input type="checkbox"/> RECREATION-28																																				
<input type="checkbox"/> ARCHEOLOGY-historic-1	<input type="checkbox"/> COMMUNICATIONS-7	<input type="checkbox"/> ENTERTAINMENT-26	<input type="checkbox"/> LAW-16	<input type="checkbox"/> RELIGION-22	<input type="checkbox"/> SETTLEMENT-29																																				
<input type="checkbox"/> AGRICULTURE-3	<input type="checkbox"/> CONSERVATION-8	<input type="checkbox"/> EXPLORATION-12	<input type="checkbox"/> LITERATURE-17	<input type="checkbox"/> SCIENCE-23	<input type="checkbox"/> URBAN PLANNING-31																																				
<input type="checkbox"/> ARCHITECTURE-4	<input type="checkbox"/> ECONOMICS-9	<input type="checkbox"/> HEALTH-27	<input type="checkbox"/> MILITARY-18	<input type="checkbox"/> SOCIAL/HUMANITARIAN-24	<input type="checkbox"/> OTHER (SPECIFY)																																				
<input type="checkbox"/> ART-5	<input type="checkbox"/> EDUCATION-10	<input type="checkbox"/> INDUSTRY-13	<input type="checkbox"/> MUSIC-19	<input type="checkbox"/> SOCIAL / CULTURAL-30																																					
		<input type="checkbox"/> INVENTION-14	<input type="checkbox"/> PHILOSOPHY-20	<input type="checkbox"/> TRANSPORTATION-25																																					
22 functions WHEN HISTORICALLY SIGNIFICANT: CURRENTLY:		23 dates of initial construction: major alterations: historic events:		24 ETHNIC GROUP ASSOCIATION																																					
25 architectural style(s):		26 architect:		27 master builder:																																					
28 landscape architect / garden designer:		29 interior decorator:		30 artist:																																					
31 artisan:		32 builder/contractor:																																							
33 NAMES give role & date PERSONAL: EVENTS: INSTITUTIONAL:																																									
34 NATIONAL REGISTER WRITE-UP																																									

OF PROPERTY Belville - Maxwell House STATE Ohio

Attached National Register Inventory-Nomination form is being returned to your office for verification of the information indicated below. PLEASE RETURN THIS FORM WHEN THE NOMINATION IS SUBMITTED.

Description: _____

Statement of Significance: This nomination is being returned again. The questions raised on the first return sheet were asked in order to help the NR staff evaluate the resource in terms of all areas of significance checked. It is the State's responsibility to provide adequate information to help the NR staff evaluate the resource. Simply

~~Bibliography~~: "whiting out" is inadequate and does not help us.

~~Geographical Data~~ -- ~~Acreage~~: Pls. refer to the first return sheet and

~~UTM Reference(s)~~: provide answers to ~~the~~ questions

~~Verbal Boundary Description~~: asked

Certification: We have provided you with more than

Photographic Coverage: checked: religion. Please review it on that basis only. No others are appropriate!

Map Coverage: _____

Other: _____

Questions concerning this nomination may be directed to Lucy Franklin

the National Register staff, telephone 202-343-6407

Thank you for your attention to the above items.

Bill Lebovich Sr Date: April 27 1979
f, Branch of Registration

ched National Register Inventory-Nomination form is being returned to your office for
ation of the information indicated below. PLEASE RETURN THIS FORM WHEN THE NOMINATION
MITTED.

Description: _____

2nd Send-Back

Statement of Significance: This nomination is being returned again.
The questions raised on the first return sheet were asked in order
to help the NR staff evaluate the resource in terms of all
areas of significance checked. It is the State's responsibility to provide
adequate information to help the NR staff evaluate the resource. Simply

~~Bibliography~~: "whiting out" is inadequate and does not help us.

~~Geographical Data~~ -- ~~Acreage~~: Pls. refer to the first return sheet and

~~UTM Reference(s)~~: provide answers to the questions

~~Verbal Boundary Description~~: asked

Certification: _____

Photographic Coverage: _____

Map Coverage: _____

Other: _____

tions concerning this nomination may be directed to Lucy Franklin

he National Register staff, telephone 202-343-6407

ik you for your attention to the above items.

Bill Leberich Sr

Date: April 27, 1979

f, Branch of Registration

UNITED STATES DEPARTMENT OF THE INTERIOR
NATIONAL PARK SERVICE

PH0687634

FOR NPS USE ONLY

RECEIVED NOV 14 1977

DATE ENTERED

NATIONAL REGISTER OF HISTORIC PLACES
INVENTORY -- NOMINATION FORMSEE INSTRUCTIONS IN HOW TO COMPLETE NATIONAL REGISTER FORMS
TYPE ALL ENTRIES -- COMPLETE APPLICABLE SECTIONS**1 NAME** *Belville - Maxwell House*

HISTORIC

Belville, John, House

AND/OR COMMON

2 LOCATION *W of Centerville off OH 725*

STREET & NUMBER

On the grounds of the Grandview Ambulatory Center

CITY, TOWN

Centerville ~~Washington Township~~

VICINITY OF

III

STATE

Ohio

CODE

039

COUNTY

Montgomery

CODE

113

3 CLASSIFICATION

CATEGORY

☐ DISTRICT☒ BUILDING(S)☐ STRUCTURE☐ SITE☐ OBJECT

OWNERSHIP

☐ PUBLIC☒ PRIVATE☐ BOTH

PUBLIC ACQUISITION

☐ IN PROCESS☐ BEING CONSIDERED

STATUS

☐ OCCUPIED☒ UNOCCUPIED☐ WORK IN PROGRESS

ACCESSIBLE

☒ YES: RESTRICTED☐ YES: UNRESTRICTED☐ NO

PRESENT USE

☐ AGRICULTURE☐ COMMERCIAL☐ EDUCATIONAL☐ ENTERTAINMENT☐ GOVERNMENT☐ INDUSTRIAL☐ MILITARY☐ MUSEUM☐ PARK☐ PRIVATE RESIDENCE☐ RELIGIOUS☐ SCIENTIFIC☐ TRANSPORTATION☐ OTHER:**4 OWNER OF PROPERTY**

NAME

Grandview Hospital Ambulatory Center

STREET & NUMBER

1997 Miamisburg-Centerville Road

CITY, TOWN

Centerville

VICINITY OF

STATE

Ohio - 45459

5 LOCATION OF LEGAL DESCRIPTION

COURTHOUSE,

REGISTRY OF DEEDS, ETC. Montgomery County Recorders Office

STREET & NUMBER

451 West Third Street

CITY, TOWN

Dayton, Ohio 45402

STATE

6 REPRESENTATION IN EXISTING SURVEYS

TITLE

DATE

☐ FEDERAL ☐ STATE ☐ COUNTY ☐ LOCALDEPOSITORY FOR
SURVEY RECORDS

CITY, TOWN

STATE

DESCRIPTION

CONDITION

CHECK ONE

CHECK ONE

☒ EXCELLENT

☐ DETERIORATED

☐ UNALTERED

☒ ORIGINAL SITE

☐ GOOD

☐ RUINS

☒ ALTERED

☐ MOVED DATE _____

☒ FAIR

☐ UNEXPOSED

DESCRIBE THE PRESENT AND ORIGINAL (IF KNOWN) PHYSICAL APPEARANCE

BELVILLE HOUSE DESCRIPTION

John Belville acquired the 80-acre "half of a quarter section" farm in December, 1829. The Montgomery County tax records show a significant increase in the value of the house and acreage in 1835, indicating the house could have been built in 1833 or 1834.

The stately two-story Federal style brick farmhouse is built in the shape of a "T", with two rooms downstairs to the front, one centered behind it. The facade is highlighted with two centered front doors with a window on either end. Four windows are above these openings on the second floor. Flemish bond brickwork was used on the facade, while the other walls feature sixth row American bond brickwork. There are three corbelled chimneys, two on the gable ends of the front part of the house, one on the rear gable end. Each chimney has a pair of small attic windows which pierce the wood moulding under the roof. Besides the double front doors, there are two outside doors in the back room, as well as one to the rear of the east front room. Rubbed brick arches decorate each doorway and window on the first floor, while the second floor windows are unadorned.

The floor plan upstairs includes three bedrooms across the front of the house which were entered by a hallway running the length of that part of the house. A fourth bedroom over the rear part of the house has a patched floor indicating that a smaller winding stairway may have originally come up to that room.

Five fireplace opening still remain in the house, although they have all undergone changes over the years. Two fireplaces in the downstairs front section of the house were closed in to fit coal burning grates. (The measurements of the whole fireplace unit are 6 feet by 2 feet) A large fireplace, 8 feet 8 inches by 2 feet, is located in the rear first floor room, probably used as a kitchen fireplace when the house was new. Upstairs, the west front bedroom has a brick fireplace, as does the back bedroom.

Unusual in this house are the floors, 1½ inch thick boards, tongue and grooved so tightly that no nails are visible, even at the ends of the boards. Floor boards are 4½ to 6½ inches wide.

Woodwork in all but the lower front two rooms are moulded and mortised, typical of the first forty years of building in this area. Upstairs in the main hallway, each doorway into the bedrooms features a plain T framing with five horizontal panels on each door. Other features of this early home include pegged and numbered rafters in the attic, beaded peg rail in one closet, a similar beaded baseboard and chair rail in other rooms, a solid limestone basement, as well as a stone hearth in one of the bedrooms, and a stone door sill. Heavy hewn timbers form a plate in the attic on all but the gable ends of the house. A similar sill is visible in the basement under the center of the house.

Frame additions have been added to the east side and the back of the house, as well as porched on the front and rear west side. These may be removed during restoration of the house. Dependency buildings have all been recently removed.

The house is in a rapidly growing area of multiple family houses, commercial and light industry.

UNITED STATES DEPARTMENT OF THE INTERIOR
NATIONAL PARK SERVICE

**NATIONAL REGISTER OF HISTORIC PLACES
INVENTORY -- NOMINATION FORM**

FOR NPS USE ONLY

RECEIVED FEB 28 1979

DATE ENTERED

Belville, John, House, Montgomery County, Ohio

CONTINUATION SHEET

ITEM NUMBER 9

PAGE

Public Records:

Montgomery County Auditor's records

Montgomery County Recorder's records

U.S. Census records, 1859 and 1860 Census.

AREAS OF SIGNIFICANCE -- CHECK AND JUSTIFY BELOW

PREHISTORIC	<input type="checkbox"/> ARCHEOLOGY-PREHISTORIC	<input type="checkbox"/> COMMUNITY PLANNING	<input type="checkbox"/> LANDSCAPE ARCHITECTURE	<input checked="" type="checkbox"/> RELIGION
99	<input type="checkbox"/> ARCHEOLOGY-HISTORIC	<input type="checkbox"/> CONSERVATION	<input type="checkbox"/> LAW	<input type="checkbox"/> SCIENCE
1599	<input type="checkbox"/> AGRICULTURE	<input type="checkbox"/> ECONOMICS	<input type="checkbox"/> LITERATURE	<input type="checkbox"/> SCULPTURE
1600-1699	<input type="checkbox"/> ARCHITECTURE	<input type="checkbox"/> EDUCATION	<input type="checkbox"/> MILITARY	<input type="checkbox"/> SOCIAL/HUMANITARIAN
1700-1799	<input type="checkbox"/> ART	<input type="checkbox"/> ENGINEERING	<input type="checkbox"/> MUSIC	<input type="checkbox"/> THEATER
1800-1899	<input type="checkbox"/> COMMERCE	<input type="checkbox"/> EXPLORATION/SETTLEMENT	<input type="checkbox"/> PHILOSOPHY	<input type="checkbox"/> TRANSPORTATION
1900-	<input type="checkbox"/> COMMUNICATIONS	<input type="checkbox"/> INDUSTRY	<input type="checkbox"/> POLITICS/GOVERNMENT	<input type="checkbox"/> OTHER (SPECIFY)
		<input type="checkbox"/> INVENTION		

SPECIFIC DATES 1837

BUILDER/ARCHITECT

STATEMENT OF SIGNIFICANCE Built for John Belville in 1837, the house is important for its associations with the foundations of the Presbyterian faith in southwestern Ohio.

Born in New Castle, Delaware, December 21, 1800, of French Huguenot heritage, John L. Belville attended Princeton Theological Seminary and was licenced to preach by the presbytery of New Castle in 1827. Sent as a missionary to the Dayton area, he reached here by horseback about June 1st. Without the benefit of a church building, he held meetings in homes, school houses, and in the woods, meeting the challenge of bad roads or no roads, as well.

In May, 1828, he married Elizabeth Mann Long in Bucks County, Pennsylvania, and returned to Ohio as stated supply and, later, pastor of Washington Presbyterian Church. The church minutes record February 20, 1830 as the date the Rev. J. L. Belville became the pastor. He helped to organize this church which served the neighboring communities of Centerville, Miamisburg, Carrollton, Alexandersville and Woodbourne. In 1829, land was secured for a church building directly across the road from the 80-acre farm which the Belvilles purchased the same year. Described by Beers in his History of Montgomery County (1882) as "one of the most talented and eloquent divines of that day," he added many members to the church rolls, particularly at a camp meeting in the early 1830's.

It was always difficult for the church "to raise the subscription" for the minister's salary. A division arose in the church, comfortable settled in their new building, when the trustees were empowered to select a number of seats and to set a price on them. Belville weathered the crisis with a vote of confidence from his congregation.

By 1836, the congregation at Middletown requested one-third of Mr. Belville's labors among them. To lighten their financial obligations, the church voted to give up one-third of Mr. Belville's time. In 1840, he accepted a call to the church at Bellefontaine. He is also listed as a minister for the church at Carrollton after it was built in 1846.

The 1850 census lists his residence in Washington Township with five children residing at home: Elizabeth, Sarah, Jacob, Frances and Wickgliffe. Another daughter, Mary Ann (1829-1857) is buried in the Washington Presbyterian cemetery. He is listed in that census as a minister and farmer, and the value of his real estate made him one the township's most financially secure men. His children's lives are recorded in various Dayton histories, attesting to their success.

In the larger church organization, Belville was present and assisted at the organization of the synod of Cincinnati and was elected moderator of that body several times. He also served as moderator of his presbytery several times. Three times he was selected a commissioner of the church's general assembly and took an active part in its deliberations.

When failing health forced him to relinquish his active church work, he retired to his farm across the road from his first church, preaching as his health permitted. For a few years he was in charge of the Centerville Academy, a private school for boys in nearby Centerville. In 1870, the Belvilles sold their farm and brick home to Oscar Maxwell and moved to Dayton. John Belville died September 21, 1880, while his wife Elizabeth lived till September 14, 1896. The Maxwell family occupied it until 1943.

The current owners are sensitive to the property's historic value and support its rehabilitation.

, The History of Montgomery County, Ohio. Chicago, 1882.
 an F., Pioneer Life in Dayton and Vicinity, 1796-1840. U.B. Publishing House, 1896.
 lle Historical Society, A Sense of Place, 1977.
 Book, 1830-1888, Washington Church (Presbyterian), Washington Township, Manuscript
 Collection, Ohio Historical Society, Vol. 625.
 cle in Centerville-Bellbrook Times, Summer, 1973.

10 GEOGRAPHICAL DATA

ACREAGE OF NOMINATED PROPERTY 2QUADRANGLE NAME Dayton SouthQUADRANGLE SCALE 1:24000

UTM REFERENCES

16A 15 739770 4390780

ZONE EASTING

NORTHING

B

ZONE

EASTING

NORTHING

C D E F G H

VERBAL BOUNDARY DESCRIPTION

From the north side of State Rt. 725 north along the east side of the unnamed road to a point 50" behind the house then east to the fence line of the house and then south to State Rt. 725.

LIST ALL STATES AND COUNTIES FOR PROPERTIES OVERLAPPING STATE OR COUNTY BOUNDARIES

STATE

CODE

COUNTY

CODE

STATE

CODE

COUNTY

CODE

11 FORM PREPARED BY

NAME / TITLE

Mrs. William Boice, Volunteer

ORGANIZATION

Montgomery County Historical Society

DATE

May 19, 1978

STREET & NUMBER

TELEPHONE

7 N. Main The Old Court House

228-6271

CITY OR TOWN

STATE

Dayton

Ohio

12 STATE HISTORIC PRESERVATION OFFICER CERTIFICATION

THE EVALUATED SIGNIFICANCE OF THIS PROPERTY WITHIN THE STATE IS:

NATIONAL STATE LOCAL X

As the designated State Historic Preservation Officer for the National Historic Preservation Act of 1966 (Public Law 89-665), I hereby nominate this property for inclusion in the National Register and certify that it has been evaluated according to the criteria and procedures set forth by the National Park Service.

STATE HISTORIC PRESERVATION OFFICER SIGNATURE

O.J. L. R.

10/26/78

TITLE

DATE

FOR NPS USE ONLY

I HEREBY CERTIFY THAT THIS PROPERTY IS INCLUDED IN THE NATIONAL REGISTER

DATE

KEEPER OF THE NATIONAL REGISTER

ATTEST:

DATE

CHIEF OF REGISTRATION

NAME OF PROPERTY Belville - Maxwell House STATE Ohio

The attached National Register Inventory-Nomination form is being returned to your office for clarification of the information indicated below. PLEASE RETURN THIS FORM WHEN THE NOMINATION IS RESUBMITTED.

First Return

7 Description: _____

8 Statement of Significance: *Please justify the nomination based on its*

architectural significance. A discussion of the structure as a vernacular example should include documentation of its rarity, construction techniques, its local context, etc. Also, there is little in the statement of significance that directly relates Belville to this →

9 Bibliography: _____

10 Geographical Data -- Acreage: _____

UTM Reference(s): _____

Verbal Boundary Description: _____

12 Certification: _____

Photographic Coverage: _____

Map Coverage: _____

Other: _____

Questions concerning this nomination may be directed to BRADLEY FRANDSEN
on the National Register staff, telephone (202) 343-6401

Thank you for your attention to the above items.

Return Arch Bridges for
Chief, Branch of Registration

Date:

1. 8. 79

12-29-78

residence. Pls. clarify this point by documenting ~~that~~ his direct
association with this house.

Belville - Maxwell House

STATE

Ohio

The Register Inventory-Nomination form is being returned to your office for the information indicated below. PLEASE RETURN THIS FORM WHEN THE NOMINATION

ption: _____

1st Send - Back

Data

Statement of Significance: Please justify the nomination based on its architectural significance. A discussion of the structure as a vernacular example should include documentation of its rarity, construction techniques, its local context, etc. Also, there is little in the statement of significance that directly relates Belville to this →

on: -

Bibliography: _____

c Cov

Geographical Data -- Acreage: _____

UTM Reference(s): _____

ge: -

Verbal Boundary Description: _____

Certification: _____

Photographic Coverage: _____

ernin

1 Reg

Map Coverage: _____

your

of R

Other: _____

State

Questions concerning this nomination may be directed to BRADLEY FRANDSEN

the National Register staff, telephone (202) 343-6401

Thank you for your attention to the above items.

Arthur A. Bridges Jr.
f, Branch of Registration

Date: _____

1. 9. 79

12-29-78

residence. Pls. clarify this point by documenting ~~that~~ his direct
association with this home.

RECEIVED

NOV 14 1981

DATE ENTERED

REGISTER OF HISTORIC PLACES
NOMINATION FORM

SEE INSTRUCTIONS IN HOW TO COMPLETE NATIONAL REGISTER FORMS
TYPE ALL ENTRIES -- COMPLETE APPLICABLE SECTIONS

1 NAME

HISTORIC

Belville - Maxwell House

Belville, John, House

AND/OR COMMON

2 LOCATION

STREET & NUMBER

W of Centerville off OH 725

On the grounds of the Grandview Ambulatory Center.

CITY, TOWN

STATE

Ohio

VICINITY OF

CODE

039

III

NOT FOR PUBLICATION

CONGRESSIONAL DISTRICT

COUNTY

Montgomery

CODE

113

3 CLASSIFICATION

CATEGORY

___DISTRICT

☒ BUILDING(S)

___STRUCTURE

___SITE

___OBJECT

OWNERSHIP

___PUBLIC

☒ PRIVATE

___BOTH

PUBLIC ACQUISITION

___IN PROCESS

___BEING CONSIDERED

STATUS

___OCCUPIED

☒ UNOCCUPIED

___WORK IN PROGRESS

ACCESSIBLE

☒ YES: RESTRICTED

___YES: UNRESTRICTED

___NO

PRESENT USE

___AGRICULTURE

___COMMERCIAL

___EDUCATIONAL

___ENTERTAINMENT

___GOVERNMENT

___INDUSTRIAL

___MILITARY

___MUSEUM

___PARK

___PRIVATE RESIDENCE

___RELIGIOUS

___SCIENTIFIC

___TRANSPORTATION

___OTHER:

4 OWNER OF PROPERTY

NAME

Grandview Hospital Ambulatory Center

STREET & NUMBER

1997 Miamisburg-Centerville Road

CITY, TOWN

Centerville

VICINITY OF

STATE

Ohio - 45459

5 LOCATION OF LEGAL DESCRIPTION

COURTHOUSE,

REGISTRY OF DEEDS, ETC. Montgomery County Records Office

STREET & NUMBER

451 West Third Street

CITY, TOWN

Dayton, Ohio 45402

STATE

6 REPRESENTATION IN EXISTING SURVEYS

TITLE

DATE

___FEDERAL ___STATE ___COUNTY ___LOCAL

DEPOSITORY FOR
SURVEY RECORDS

CITY, TOWN

STATE

CONDITION

☐ DETERIORATED
☐ RUINS
☐ UNEXPOSED

CHECK ONE

☐ UNALTERED
☒ ALTERED

CHECK ONE

☒ ORIGINAL SITE
☐ MOVED DATE _____

DESCRIBE THE PRESENT AND ORIGINAL (IF KNOWN) PHYSICAL APPEARANCE

BELVILLE HOUSE DESCRIPTION

John Belville acquired the 80-acre "half of a quarter section" farm in December, 1829. The Montgomery County tax records show a significant increase in the value of the house and acreage in 1835, indicating the house could have been built in 1833 or 1834.

The stately two-story Federal style brick farmhouse is built in the shape of a "T", with two rooms downstairs to the front, one centered behind it. The facade is highlighted with two centered front doors with a window on either end. Four windows are above these openings on the second floor. Flemish bond brickwork was used on the facade, while the other walls feature sixth row American bond brickwork. There are three corbelled chimneys, two on the gable ends of the front part of the house, one on the rear gable end. Each chimney has a pair of small attic windows which pierce the wood moulding under the roof. Besides the double front doors, there are two outside doors in the back room, as well as one to the rear of the east front room. Rubbed brick arches decorate each doorway and window on the first floor, while the second floor windows are unadorned.

The floor plan upstairs includes three bedrooms across the front of the house which were entered by a hallway running the length of that part of the house. A fourth bedroom over the rear part of the house has a patched floor indicating that a smaller winding stairway may have originally come up to that room.

Five fireplace opening still remain in the house, although they have all undergone changes over the years. Two fireplaces in the downstairs front section of the house were closed in to fit coal burning grates. (The measurements of the whole fireplace unit are 6 feet by 2 feet) A large fireplace, 8 feet 8 inches by 2 feet, is located in the rear first floor room, probably used as a kitchen fireplace when the house was new. Upstairs, the west front bedroom has a brick fireplace, as does the back bedroom.

Unusual in this house are the floors, 1½ inch thick boards, tongue and grooved so tightly that no nails are visible, even at the ends of the boards. Floor boards are 4½ or 6½ inches wide.

Woodwork in all but the lower front two rooms are moulded and mortised, typical of the first forty years of building in this area. Upstairs in the main hallway, each doorway into the bedrooms features a plain T framing with five horizontal panels on each door. Other features of this early home include pegged and numbered rafters in the attic, beaded peg rail in one closet, a similar beaded baseboard and chair rail in other rooms, a solid limestone basement, as well as a stone hearth in one of the bedrooms, and a stone door sill. Heavy hewn timbers form a plate in the attic on all but the gable ends of the house. A similar sill is visible in the basement under the center of the house.

Frame additions have been added to the east side and the back of the house, as well as porched on the front and rear west side. These may be removed during restoration of the house. Dependency buildings have all been recently removed.

The house is in a rapidly growing area of multiple family houses, commercial and light industry.

UNITED STATES DEPARTMENT OF THE INTERIOR
NATIONAL PARK SERVICE

NATIONAL REGISTER OF HISTORIC PLACES
INVENTORY -- NOMINATION FORM

FOR NPS USE ONLY

RECEIVED NOV 14 1978

DATE ENTERED

CONTINUATION SHEET

ITEM NUMBER 8

PAGE 1

Oscar Maxwell, a grandson of William Maxwell, the publisher of the first newspaper in the Northwest Territory, and his descendants owned the farm until 1943.

The property owner is supportive of rehabilitation of the property. They are sensitive to its historic value.

UNITED STATES DEPARTMENT OF THE INTERIOR
NATIONAL PARK SERVICE

NATIONAL REGISTER OF HISTORIC PLACES
INVENTORY -- NOMINATION FORM

FOR NPS USE ONLY

RECEIVED NOV 14 1978

DATE ENTERED

Belville, John, House, Montgomery County, Ohio

CONTINUATION SHEET

ITEM NUMBER 9

PAGE 1

Public records:

Montgomery County Auditor's records

Montgomery County Recorder's records

1850 and 1860 census records, Montgomery County.

Continuation sheet for

Item Number 8

Page 1

The Belville House is significant as an example of early southwestern Ohio vernacular farm architecture. In addition, Belville was an important individual in the early settlement of the area, and in establishing the Presbyterian faith in this part of Ohio.

AREAS OF SIGNIFICANCE -- CHECK AND JUSTIFY BELOW

<input type="checkbox"/> ARCHEOLOGY-PREHISTORIC	<input type="checkbox"/> COMMUNITY PLANNING	<input type="checkbox"/> LANDSCAPE ARCHITECTURE	<input checked="" type="checkbox"/> RELIGION
<input type="checkbox"/> ARCHEOLOGY-HISTORIC	<input type="checkbox"/> CONSERVATION	<input type="checkbox"/> LAW	<input type="checkbox"/> SCIENCE
<input type="checkbox"/> AGRICULTURE	<input type="checkbox"/> ECONOMICS	<input type="checkbox"/> LITERATURE	<input type="checkbox"/> SCULPTURE
<input checked="" type="checkbox"/> ARCHITECTURE	<input type="checkbox"/> EDUCATION	<input type="checkbox"/> MILITARY	<input type="checkbox"/> SOCIAL/HUMANITARIAN
<input type="checkbox"/> ART	<input type="checkbox"/> ENGINEERING	<input type="checkbox"/> MUSIC	<input type="checkbox"/> THEATER
<input type="checkbox"/> COMMERCE	<input checked="" type="checkbox"/> EXPLORATION/SETTLEMENT	<input type="checkbox"/> PHILOSOPHY	<input type="checkbox"/> TRANSPORTATION
<input type="checkbox"/> COMMUNICATIONS	<input type="checkbox"/> INDUSTRY	<input type="checkbox"/> POLITICS/GOVERNMENT	<input type="checkbox"/> OTHER (SPECIFY)
	<input type="checkbox"/> INVENTION		

SPECIFIC DATES 1837

BUILDER/ARCHITECT

STATEMENT OF SIGNIFICANCE Representative of early southwestern Ohio vernacular farm architecture.

Born in New Castle, Delaware, December 21, 1800, of French Huguenot heritage, John L. Belville attended Princeton Theological Seminary and was licenced to preach by the presbytery of New Castle in 1827. Sent as a missionary to the Dayton area, he reached here by horseback about June 1st. Without the benefit of a church building, he held meetings in homes, school houses, and in the woods, meeting the challenge of bad roads or no roads, as well.

In May, 1828, he married Elizabeth Mann Long in Bucks County, Pennsylvania, and returned to Ohio as stated supply and, later, pastor of Washington Presbyterian Church. The church minutes record February 20, 1830 as the date the Rev. J. L. Belville became the pastor. He helped to organize this church which served the neighboring communities of Centerville, Miamisburg, Carrollton, Alexandersville and Woodbourne. In 1829, land was secured for a church building directly across the road from the 80-acre farm which the Belvilles purchased the same year. Described by Beers in his History of Montgomery County (1882) as "one of the most talented and eloquent divines of that day," he added many members to the church rolls, particularly at a camp meeting in the early 1830's.

It was always difficult for the church "to raise the subscription" for the minister's salary. A division arose in the church, comfortable settled in their new building, when the trustees were empowered to select a number of seats and to set a price on them. Belville weathered the crisis with a vote of confidence from his congregation.

By 1836, the congregation at Middletown requested one-third of Mr. Belville's labors among them. To lighten their financial obligations, the church voted to give up one-third of Mr. Belville's time. In 1840, he accepted a call to the church at Bellefontaine. He is also listed as a minister for the church at Carrollton after it was built in 1846.

The 1850 census lists his residence in Washington Township with five children residing at home: Elizabeth, Sarah, Jacob, Frances and Wickgliffe. Another daughter, Mary Ann (1829-1857) is buried in the Washington Presbyterian cemetery. He is listed in that census as a minister and farmer, and the value of his real estate made him one the township's most financially secure men. His children's lives are recorded in various Dayton histories, attesting to their success.

In the larger church organization, Belville was present and assisted at the organization of the synod of Cincinnati and was elected moderator of that body several times. He also served as moderator of his presbytery several times. Three times he was selected a commissioner of the church's general assembly and took an active part in its deliberations.

When failing health forced him to relinquish his active church work, he retired to his farm across the road from his first church, preaching as his health permitted. For a few years he was in charge of the Centerville Academy, a private school for boys in nearby Centerville. In 1870, the Belvilles sold their farm and brick home to Oscar Maxwell and moved to Dayton. John Belville died September 21, 1880, while his wife Elizabeth lived till September 14, 1896.

The current owners are sensitive to the property's historic value and support its rehabilitation.

(See continuation sheet)

BIOGRAPHICAL REFERENCES

History of Montgomery County, Ohio. Chicago, 1882.
 Pioneer Life in Dayton and Vicinity, 1796-1840. U.B. Publishing House, 1896.
 Historical Society, A Sense of Place, 1977.
 1830-1888, Washington Church (Presbyterian), Washington Township, Manuscript
 Section, Ohio Historical Society, Vol. 625.
 in Centerville-Bellbrook Times, Summer, 1973.

GEOGRAPHICAL DATA

ACREAGE OF NOMINATED PROPERTY 2

QUADRANGLE NAME Dayton South

QUADRANGLE SCALE 1:24000

UTM REFERENCES

A 15 739770 4390780

B

ZONE EASTING NORTHING

ZONE EASTING NORTHING

C

D

E

F

G

H

VERBAL BOUNDARY DESCRIPTION

From the north side of State Rt. 725 north along the east side of the unnamed road to a point 50" behind the house then east to the fence line of the house and then south to State Rt. 725.

LIST ALL STATES AND COUNTIES FOR PROPERTIES OVERLAPPING STATE OR COUNTY BOUNDARIES

STATE	CODE	COUNTY	CODE
STATE	CODE	COUNTY	CODE

STATE	CODE	COUNTY	CODE
STATE	CODE	COUNTY	CODE

FORM PREPARED BY

NAME / TITLE

Mrs. William Boice, Volunteer

ORGANIZATION

Montgomery County Historical Society

DATE

May 19, 1978

STREET & NUMBER

TELEPHONE

7 N. Main The Old Court House

228-6271

CITY OR TOWN

STATE

Dayton

Ohio

STATE HISTORIC PRESERVATION OFFICER CERTIFICATION

THE EVALUATED SIGNIFICANCE OF THIS PROPERTY WITHIN THE STATE IS:

NATIONAL

STATE

LOCAL X

As the designated State Historic Preservation Officer for the National Historic Preservation Act of 1966 (Public Law 89 665), I hereby nominate this property for inclusion in the National Register and certify that it has been evaluated according to the criteria and procedures set forth by the National Park Service.

STATE HISTORIC PRESERVATION OFFICER SIGNATURE

[Signature]

10/26/78

TITLE

DATE

FOR NPS USE ONLY

I HEREBY CERTIFY THAT THIS PROPERTY IS INCLUDED IN THE NATIONAL REGISTER

DATE

KEEPER OF THE NATIONAL REGISTER

ATTEST:

DATE

CHIEF OF REGISTRATION

Property Belville - Mapnell House

State Ohio (Montgomery) Working Number 11.14.78.4530

TECHNICAL

Photos 4
Maps 1

CONTROL

OK 6.7.79

I think we have enough to accept for its historical association with John Belville, a locally significant individual in the development of the Presbyterian church in southwestern Ohio (although his role in that development is not as clear as it should be). The house seems to me to be a rather standard ~~very~~ midwestern vernacular farm house & I'm not sure its worth the effort to require a statement of architectural sign. I am, however, a little surprised at the tone of their note.

HISTORIAN

*Accept
W.R. Luce
7/8/79*

ARCHITECTURAL HISTORIAN

- while I'm not overwhelmed with the associative value of this property - I'm willing to list based on info. provided. Concur with Ruce.

*accept
Braham
7.5.79*

ARCHEOLOGIST

Bill

7/3/79

OTHER

I'm not sure we should be rigid on this, but I think we need to talk with them about the tone of their note.

Ray

HAER

Inventory _____

Review _____

REVIEW UNIT CHIEF

see with above comments.

*Accept
Bovick
7/3/79*

BRANCH CHIEF

KEEPER

National Register Write-up

Federal Register Entry

8-7-79

Send-back _____

Re-submit _____

Entered

JUL 10 1979

Property Belville - Mapwell House

State Ohio (Montgomery) Working Number 11.14.78.4530

TECHNICAL

Photos 4
Maps 1

CONTROL

OK 6.7.79

I think we have enough to accept for its historical association with John Belville, a locally significant individual in the development of the Presbyterian church in southwestern Ohio (although his role in that development is not as clear as it should be). The house seems to me to be a rather standard ~~midwestern~~ midwestern vernacular farm house & I'm not sure its worth the effort to require a statement of architectural sign. I am, however, a little surprised at the tone of this note.

HISTORIAN

Accept
W. R. Luce
7/5/79

ARCHITECTURAL HISTORIAN

- while I'm not overwhelmed with the associative value of this property - I'm willing to list based on info. provided. Concur with Ruce.

accept
Braham
7.5.79

ARCHEOLOGIST

OTHER

HAER

Inventory _____

Review _____

REVIEW UNIT CHIEF

see with above comments.

Accept
L. Bouich
7/5/79

BRANCH CHIEF

KEEPER

Additional Register Write-up
Federal Register Entry

8-7-79

Send-back _____
Re-submit _____

Entered JUL 10 1979

*No change
See note
Return on
State 4.27.
Project
Don't need
would not
this*

Property Belville - Mapwell House

State Ohio (Montgomery) Working Number 11.14.78.4530

3rd Control

TECHNICAL

Photos 4
Maps 1

CONTROL

OK 6.7.79

HISTORIAN

I think we have enough to accept for its historical association with John Belville, a locally significant individual in the development of the Presbyterian church in southwestern Ohio (although his role in that development is not as clear as it should be). The house seems to me to be a rather standard ~~midwestern~~ midwestern vernacular farm house & I'm not sure its worth the effort to require a statement of architectural sign.

Accept
W.R. Luce
7/8/79

ARCHITECTURAL HISTORIAN

I am, however, a little surprised at the tone of this note. - while I'm not overwhelmed with the associative value of this property - I'm willing to list based on info. provided. Concur with Ruce.

accept
Braham
7.5.79

ARCHEOLOGIST

OTHER

HAER

Inventory _____

Review _____

REVIEW UNIT CHIEF

I agree with above comments.

Accept
Bovell
7/3/79

BRANCH CHIEF

KEEPER

National Register Write-up

Federal Register Entry

8-7-79

Send-back _____

Re-submit _____

Entered

JUL 10 1979

Property

Belville-Mapwell House

State

OH

Working Number

11.14.78.4530

2nd Control

TECHNICAL

Photos _____

Maps _____

CONTROL

OK 3.5.79

HISTORIAN

Still don't know Belville's
association w/ house nor the
length of the association assuming his
being Presbyterian minister is basis for 1st sentence

Reject
Franklin
3.22.79

ARCHITECTURAL HISTORIAN

Simply using write out on architectural
significance does not make this acceptable. If the
associations had been stronger we would have
accepted it in the first place.

Reject
Braham
3.22.79

ARCHEOLOGIST

OTHER

HAER

Inventory _____

Review _____

REVIEW UNIT CHIEF

Association of house w/ subject
of #8 is not clear as was
requested in initial return sheet

Reject
Franklin
3.22.79

BRANCH CHIEF

Charles rejected on reject letter. LEBOVICH
4/24/79

KEEPER

National Register Write-up _____

Send-back 4.27.79

Entered _____

Federal Register Entry _____

Re-submit 6.4.79

erty

Belville - Maxwell House

Belville, John, House

State Ohio

Working Number 11.14.78.4530

TECHNICAL

Photos 4

Maps 1

CONTROL

pl
OK 11.15.78

HISTORIAN

Despite little discussion of architectural significance this house is important through its association with Belville + Maxwell. Belville is well documented. However - the format is terrible! Statement of

B. Frandsen

12.27.78

Significance only hints that this was his home (Belville's), it never makes it clear.

I would recommend returning just to have it cleaned up!

ARCHITECTURAL HISTORIAN

1 sentence on architectural significance -

Return Graham

- much of the rest of the info seems to have little to do with significance.

12.28.78

ARCHEOLOGIST

OTHER

HAER

Inventory _____

Review _____

No statements of significance for areas checked: architecture & exploration/settlement

REVIEW UNIT CHIEF

Return Franklin
12.28.78

BRANCH CHIEF

Return Bridges

12-29-78

KEEPER

National Register Write-up _____

Send-back 1.9.79

Entered _____

Federal Register Entry _____

Re-submit 2.28.79