

RECEIVED 2280

DEC 31 2015

Nat. Register of Historic Places
National Park Service

United States Department of the Interior
National Park Service

National Register of Historic Places Registration Form

1. Name of Property

historic name First Christian Church
other names/site number HIC-8
Related Multiple Property NA

2. Location

street & number 201 North Washington Street

NA	not for publication
NA	vicinity

city or town Clinton
state Kentucky code KY county Hickman code 105 zip code 42031

3. State/Federal Agency Certification

As the designated authority under the National Historic Preservation Act, as amended,
I hereby certify that this X nomination ___ request for determination of eligibility meets the documentation standards for registering properties in the National Register of Historic Places and meets the procedural and professional requirements set forth in 36 CFR Part 60.

In my opinion, the property X meets ___ does not meet the National Register Criteria. I recommend that this property be considered significant at the following level(s) of significance:

 national statewide X local

Applicable National Register Criteria:

 A B X C D

Signature of certifying official/Title  Craig Potts/SHPO Date 12-18-15

Kentucky Heritage Council/State Historic Preservation Office
State or Federal agency/bureau or Tribal Government

In my opinion, the property ___ meets ___ does not meet the National Register criteria.

Signature of commenting official _____ Date _____

Title _____ State or Federal agency/bureau or Tribal Government

4. National Park Service Certification

I hereby certify that this property is:

entered in the National Register ___ determined eligible for the National Register
 determined not eligible for the National Register ___ removed from the National Register

other (explain): _____

Signature of the Keeper  Date of Action 2-11-2016

First Christian Church
Name of Property

Hickman County, Kentucky
County and State

5. Classification

Ownership of Property
(Check as many boxes as apply.)

Category of Property
(Check only **one** box.)

Number of Resources within Property
(Do not include previously listed resources in the count.)

- private
- public - Local
- public - State
- public - Federal

- building(s)
- district
- site
- structure
- object

Contributing	Noncontributing	
1	0	buildings
		district
		site
		structure
		object
1	0	Total

Name of related multiple property listing
(Enter "N/A" if property is not part of a multiple property listing)

Number of contributing resources previously listed in the National Register

NA

0

6. Function or Use

Historic Functions
(Enter categories from instructions.)

RELIGION/religious facility

Current Functions
(Enter categories from instructions.)

WORK IN PROGRESS

7. Description

Architectural Classification
(Enter categories from instructions.)

Romanesque

Materials
(Enter categories from instructions.)

foundation: _____
walls: Brick

roof: Asphalt shingles
other: _____

First Christian Church
Name of Property

Hickman County, Kentucky
County and State

Narrative Description

Summary Paragraph

The First Christian Church (HIC-8) is located in Clinton, seat of Hickman County, Kentucky. It sits on a lot of approximately 1½ acres. The building occupies a corner lot northwest of the intersection of North Street and Washington Street (also US Highway 51). The church sits at the north edge of the historic downtown, where the north side residences meet the downtown. One block directly south of the church stands the Hickman County Courthouse, in the center of town, at the northwest corner of Washington Street and Clay Street. The nominated area consists of one contributing building. The building is being interpreted for its architectural values.

Character of and History of Site

The property is a flat site with two large trees at the north side of the lot. On the west side of the church is a driveway. The Hickman Christian Church group had occupied this site at least by 1876, when they erected their first worship house, a clapboard covered building. That church burned in 1896. The current church was completed in 1899, replacing the burned church.

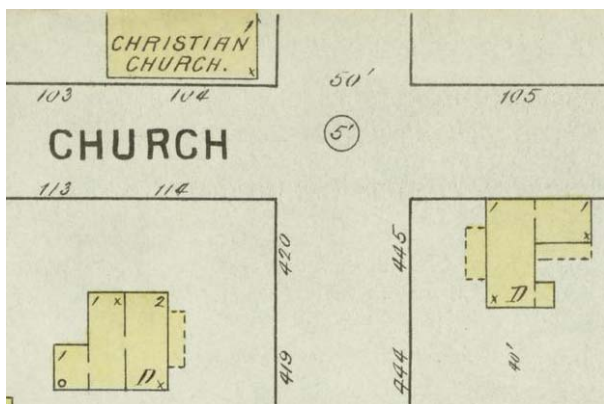

Detail of Sanborn Map 1, Clinton KY, 1894
Wood frame Christian Church at top

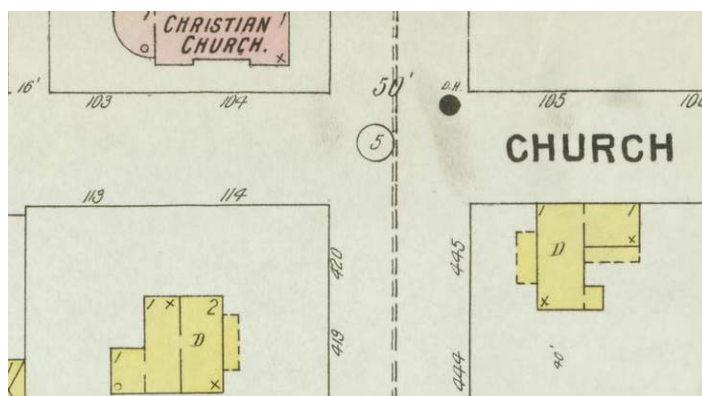

Detail of Sanborn Map 1, Clinton KY, 1899
Brick Christian Church at top

Exterior Description

The Hickman Christian Church was built in 1899. The main entry to the church is on the Washington Street (east) side, near the building's southeast corner. A ramped wheelchair entry has been added to the North Street (south) side. The church has a Romanesque styling, resulting from the semi-circular arches over the windows and door openings. The facades facing the streets, on the east and south, have one-story brick buttresses topped by a stone cap. The windows have stone sills and brick arch lintels. The brick of the church is laid in common bond, with no header course.

The building has a squarish plan, with each side divided into 3 structural bays, each bay defined by large window or door openings. Several of the bays rise to a steeply pitched hipped roof covered with asphalt shingles and capped with a sheet metal cross. A prominent one-story flat-roofed addition was added to the building's north side in 1966; it contains class and meeting rooms. White wood molding and trim boards form the cornice. The building's formal massing imparts a heavy effect.

First Christian Church
Name of Property

Hickman County, Kentucky
County and State

The church's windows display a variety of types and effects. Several windows on the south and east sides—the primary façades—are stained glass. On the south and east sides, the focus of each side is a central bay containing a tripartite stained glass window which spans two floors. These windows light the sanctuary, each comprised of a larger central window flanked on each side by a narrower window. A decorative wooden spandrel separates the upper stained glass window from the lower one; that upper window terminates in a semi-circular arch. Elsewhere, many of the historic windows are double hung sashes capped with a semi-circular arch. Semi-lunette dormer windows are present in several faces of the hipped roofs that cap the bays, and those dormers are topped by long thin decorative finials.

The east façade's entry bay is defined by a pair of wooden doors capped by a semi-circular stained glass transom which is accented by a 2-course projecting arch. On the upper level of that bay, below the cornice level, are 3 double-hung-sash windows. That tower has the semi-circular dormers on all 4 of its sides. The east façade has a small amount of grass from the building foundation and the sidewalk, which has overgrown bushes. A Kentucky Highway marker stands in this landscaped area between the building and the sidewalk.

In the south façade's westernmost (left when facing the building) bay is a simple single wooden door with a small semi-circular stained glass transom. A wooden ramp provides wheelchair access to the door. The central bay has the double tripartite stained glass windows, and the easternmost bay has a double-hung stained glass window in the lower level, and 3 double-hung clear-glass windows reside in the upper level.



East façade



South façade

The west façade has a polygonal one-story apse lit with clear-glass double-hung windows. The roof is hipped and covered with asphalt shingles.

The north façade is partially obscured by the one-story addition. The portion of the historic façade, still visible, shows a 3-bay façade with similar articulation as on the south and east façades. It contains stained glass windows in approximately the same size and prominence as are found on the south side. If the north and south sides have parallel openings, then the attachment of the addition on the north side occurred where there was a door that matched the south side door location.

First Christian Church
Name of Property

Hickman County, Kentucky
County and State



North façade



West façade, partial

Interior Description

The foyer stands just inside the entry doors. This was originally intended to be a bell tower, but a lower ceiling was installed, instead. That ceiling closes off the interior view of stained glass windows from above, that wrap the tower. Those windows in the bell tower are solid panes of glass in three shades, yellow, blue and pink.

The foyer has 12" baseboards that line the walls, and thick oak chair rail that lines the middle of the walls as well. Access to the sanctuary comes through two large pine doors with finely crafted hinges. This church has a polygonal plan with central axis. In harmony with its octagonal plan are curved pews. Each pew row is capped with a decorative Gothic pointed arch.



Three large stained glass window sections, each divided horizontally and twice again vertically, form six individual windows which visually dominate the walls of the nave interior. The result of the odd number of window groupings in a room with an even number of walls is an asymmetrical arrangement when viewed from the entrance, but a symmetrical presentation when viewed from the pulpit. Portions of the stained glass bear the names of the patrons of the windows. Portraits, said to be those of J.W. Higbee, and J. M. Samuels, crown two of the three primary stained glass groupings. The letters TPA appear in alternating triangles atop the third. TPA is a fraternal organization still active today.

First Christian Church
Name of Property

Hickman County, Kentucky
County and State



The church has an impressive exposed wood beam vaulted ceiling. The vaulting of the Hickman Christian Church is also what necessitates the use of buttressing, as seen in the tapering brick sections which stand perpendicular to its exterior walls. These buttresses provide the structural support necessary to counter the lateral thrust created by the building's ceiling.

Changes to the Church since the Period of Significance

In 1966 an addition was added on to the original church structure. A fellowship hall was built, which included a full kitchen in the back of the building. A small foyer has been added where the main doors from the front of the church enter the fellowship hall. An office to the left, adjacent to the foyer, contains a small, multi-colored stained glass window located on the east wall. There are wooden, double swinging doors as you pass into the fellowship hall. The layout of the room is a simple long rectangle with pull-out dividers braced to the west wall to create classrooms as needed. The kitchen is located on the west wall and occupies the entire back of the room.

First Christian Church
Name of Property

Hickman County, Kentucky
County and State

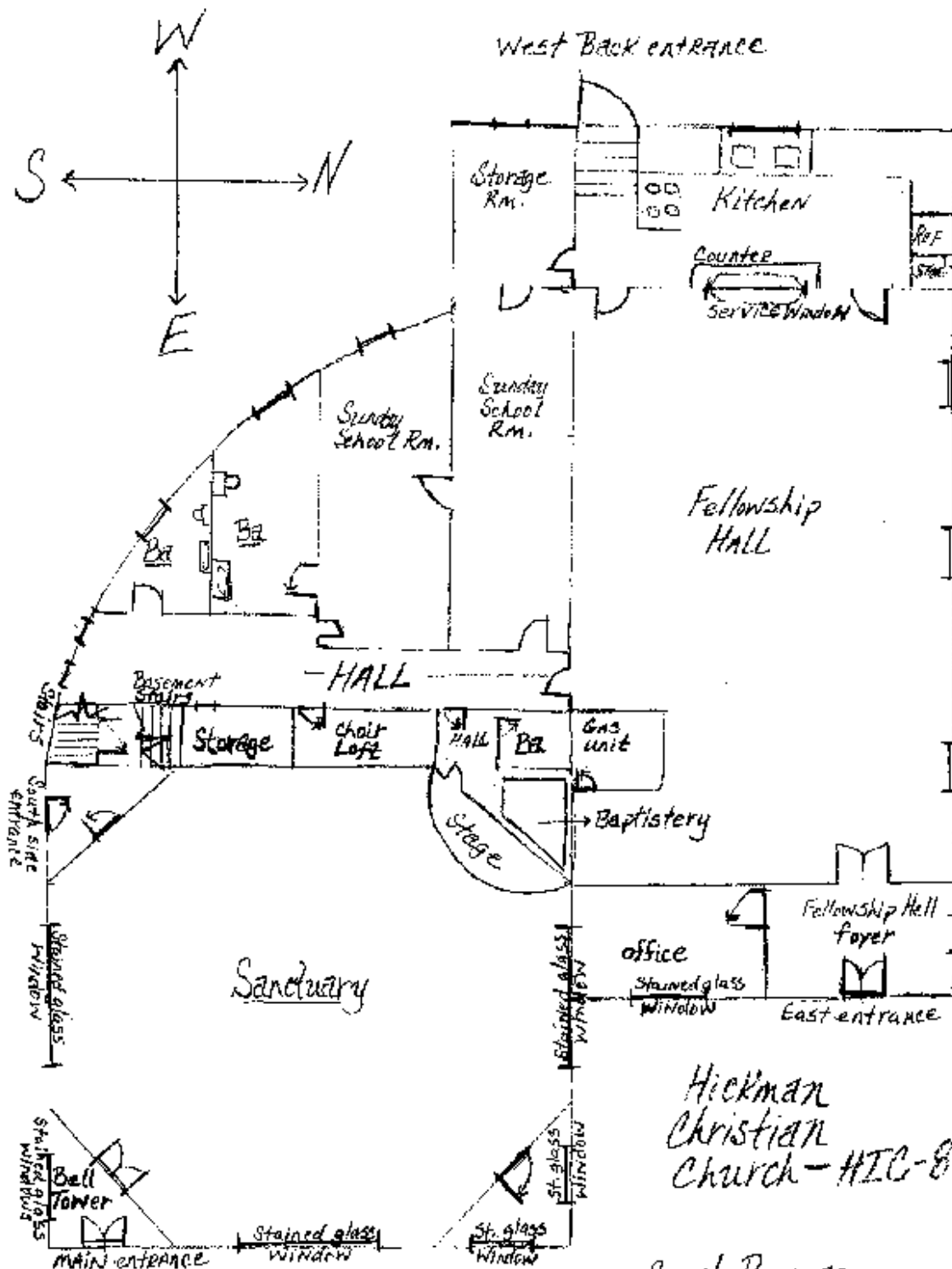

Floor Plan

First Christian Church
Name of Property

Hickman County, Kentucky
County and State

8. Statement of Significance

Applicable National Register Criteria

(Mark "x" in one or more boxes for the criteria qualifying the property for National Register listing.)

- A Property is associated with events that have made a significant contribution to the broad patterns of our history.
- B Property is associated with the lives of persons significant in our past.
- C Property embodies the distinctive characteristics of a type, period, or method of construction or represents the work of a master, or possesses high artistic values, or represents a significant and distinguishable entity whose components lack individual distinction.
- D Property has yielded, or is likely to yield, information important in prehistory or history.

Areas of Significance

(Enter categories from instructions.)

Architecture

Period of Significance

1899

Significant Dates

1899

Significant Person

(Complete only if Criterion B is marked above.)

NA

Cultural Affiliation

NA

Architect/Builder

Unknown

Criteria Considerations

(Mark "x" in all the boxes that apply.)

Property is:

- A Owned by a religious institution or used for religious purposes.
- B removed from its original location.
- C a birthplace or grave.
- D a cemetery.
- E a reconstructed building, object, or structure.
- F a commemorative property.
- G less than 50 years old or achieving significance within the past 50 years.

Period of Significance : The Period of Significance is 1899, the date of construction, a single year in accord with National Register conventions for a building qualifying for its architectural significance.

Criteria Considerations: This meets Criterion Consideration A. It is a property that was owned by a religious institution, though now is in private ownership. It derives its significance from its architectural design.

First Christian Church
Name of Property

Hickman County, Kentucky
County and State

Statement of Significance

Summary Paragraph

The First Christian Church (HIC-8) of Clinton, in Hickman County, Kentucky, meets the first term of National Register Criterion C—it embodies the distinctive characteristics of a type of construction. Its type of construction is Romanesque Revival architectural style. The significance of the style is evaluated within the historic context, Romanesque Revival Buildings of the Jackson Purchase Region of Kentucky, 1875-1925. Using the Kentucky Heritage Council survey database, one sees Romanesque style prominently employed in governmental, commercial, and institutional buildings, and less so in residential buildings in far western Kentucky, where the First Christian Church is located. The building is locally significant for providing Hickman County its only recorded instance of the style. The building offers the local population a design that seemed sophisticated relative to others on the local landscape. For a church group intent on announcing the solidity, wealth, and social prestige of their congregation, the Romanesque Revival design provided those messages.

Historic Context: Romanesque Revival Buildings of the Jackson Purchase Region of Kentucky, 1875-1925

The Jackson Purchase Region is the farthest western part of Kentucky, made up of 8 counties. Water bounds these counties on three sides: The Tennessee River on the east, Ohio River on the north, and the Mississippi River on the west. The border with the state of Tennessee forms the southern line of the Jackson Purchase. This area was part of Kentucky when the Commonwealth became a state in 1792, but remained under the control of Chickasaw Indians until 1818. The first county governments to organize the region were Hickman, Graves, and Calloway Counties, all in 1821. Since then, those original counties have been divided, and joined by McCracken (1824), Marshall (1842), Ballard (1842), Fulton (1845), and Carlisle (1886) Counties.

A number of geographic features make the Purchase region a distinct cultural landscape from the rest of Kentucky. The large rivers that surrounded it made it more accessible to steamboat travelers from other states, or by land travelers from Tennessee, than to Kentuckians who traveled by roads. Its Loess soils differ from the other soils in most of Kentucky, and land elevations generally lower, with terrain having less relief than in many parts of the state. Until the era of railroads, the Purchase region remained the most remote part of the state from the capital city of Frankfort.

The Purchase is the only part of Kentucky whose land was organized by the rectangular land survey system, which was used to divide the Midwest and Western states of the U.S. The rest of Kentucky was developed through a metes and bounds survey system, which cites physical landmarks—such as prominent rocks or trees—and defines a property's boundary in distances and directions from the landmark reference point. The metes and bounds survey system had been used in England for centuries; it connects the older states of the US in a subtle way with European culture. In places where metes and bounds survey is used, landscape features play a more prominent role in the consciousness of space. In areas using the grid survey, cardinal directions had a greater impact on the first shaping of space that settlers of European descent encountered. The Purchase Region is a hybrid of these two systems. For instance, its county boundaries and network of roads exhibit a greater alignment with north-south and east-west than can be found elsewhere in Kentucky. Yet, the primary automobile roads—built in the early 20th century—find their way from town-to-town in more efficient paths than by adhering strictly to cardinal directions. The development of the Purchase Region by Euro-Americans began with the logic of the grid, but we can see that Kentuckians, who settled the area, shaped their spaces—at least at the macro level—in ways that were familiar to them, and which depart from the grid. The strong presence of the rivers surrounding the Purchase Region, both as a transportation corridor for people outside of

First Christian Church
Name of Property

Hickman County, Kentucky
County and State

Kentucky, as well as an impediment to travelers from within Kentucky, should be considered when examining the earliest development of this cultural region.

Romanesque Revival Style nationally

The architectural influences that became Romanesque Revival came to the United States in the mid-19th century, but found little acceptance until the 1870s, when architect Henry Hobson Richardson's distinctive work began to gain public awareness and popularity. Architectural historians have found his masonry designs so compelling that they named one version of the style after him: Richardsonian Romanesque. Richardson's designs found more use in institutional and public buildings, though also in some mansions in the post-Civil War era.



Trinity Church, Boston (1872-1877)



Ames Free Library, North Easton, Mass (1877)

Characteristics of Romanesque Style nationally

The Romanesque style flourished after the 1880s, as other architects attempted to achieve the critical and popular success that Richardson enjoyed. They developed a simpler version of the style, with these characteristics:

- Masonry construction
- Round arches at entrance windows
- Heavy and massive appearance
- Polychromatic stonework on details
- Round towers
- Squat columns
- Decorative plaques

Some outstanding examples of Romanesque style in Kentucky

First Christian Church
Name of Property

Hickman County, Kentucky
County and State



Central Christian Church, Lexington
(1894)



Kentucky National Bank, Louisville
(1891)



Union Station, Louisville
(1891)

Romanesque Revival in the Jackson Purchase Region

Statewide, Kentucky has 480 buildings surveyed with Romanesque Revival style. With nearly 100,000 buildings in the entire survey, the style has less than 1% (.48%) presence. The style lends itself to identification with urban areas, as more than half of the instances occur in Lexington (156) and Louisville (105), as well as many larger county seat towns. The style also is strongly identified with the Victorian era. A construction date is given on 428 of the survey forms, with only 19 (4.4%) buildings dating before 1875, 313 (73.1%) dating between 1875-1899, and 96 (22.4%) occurring in the early-20th century.

While the style occupies a small portion of the entire survey population, the architectural significance of the style has been recognized through National Register listing. Of the 480 total buildings statewide, 287 (59.8%) are listed within historic districts, and another 45 (9.3%) are individually listed. It is beyond the scope of this project to test this hypothesis, but a guess is that few other styles have more than 70% of their buildings listed on the National Register. The strong relationship between the style and National Register listing suggests that Romanesque Revival buildings in Kentucky in general are seen to have architectural value or have housed significant activities.

In the Purchase Region, the presence of Romanesque Revival is slightly lower than is found statewide. With 3222 properties surveyed throughout the region's 8 counties, only 14 buildings (.43%) have been recorded with Romanesque Revival style. Romanesque style is an urban style in the Jackson Purchase region, with 12 of the 14 (85.7%) instances in Paducah, the Purchase Region's largest city. By 1891, when Romanesque style had gained popularity, the Jackson Purchase Region had at least 4 active railroads running through it, connecting it to markets outside of Kentucky. The relative isolation that marked the Purchase Region's culture in the early-19th century, gave way to a greater integration with the national culture by the end of the 19th century, which would have fostered a taste for fashionable architecture.

The First Christian Church in Clinton is Hickman County's only instance of the style. Without comparison buildings of similar design in Hickman County, recognizing the church's design significance at the local level is more difficult, given that it is not of such design quality that it would illustrate the style in an architectural textbook. Because the Jackson Purchase Region contains a reasonably small sample size, all of the buildings

First Christian Church
Name of Property

Hickman County, Kentucky
County and State

are being examined for this context. The buildings fall into 3 groups: churches, commercial buildings, and residential structures.

Romanesque style Churches in the Jackson Purchase Region



Grace Episcopal, McNP-110
HIC-8 Paducah (1874)



First United Methodist Church, CWM-66
Murray (1903)



First Christian Church,
Clinton (1899)

The Kentucky Heritage Council's (SHPO's) survey database yields 3 churches in a search for Romanesque styled buildings in the Purchase region: Grace Episcopal Church in Paducah, First United Methodist Church in Murray, and United Methodist Church of Barlow. The First Christian Church is not among them, as its style is given as Queen Anne, due undoubtedly to its complex façade arrangement. An examination of the church in Barlow shows that its style is mis-attributed; the lack of a bell tower or steeple and its flat roof make it more appropriately labeled as Neoclassical style. The three Romanesque style churches in the Purchase region share a few features: an emphasized steeple or bell tower and the style-defining round-headed windows, masonry construction, and heavy massing. All three buildings have rather varied applications of the style. One common aspect of the buildings—perhaps more a function of their identity as churches than a matter of style—is their emphasis on the vertical, in the form of steeply pitched hipped roofs or a steeple.

Commercial Buildings (all in Paducah)



632 6th Street (date unknown)



Rhodes-Burford Warehouse (est. 1875-1899)



428 Broadway (date unknown)

In all, 10 commercial buildings in Paducah—and nowhere else in the Purchase region—have been recorded with Romanesque styling. The buildings above are typical of those. The majority of the buildings have 3 structural bays on the main façade, and generally, the door centered in the storefront. The round-arched

First Christian Church
 Name of Property

Hickman County, Kentucky
 County and State

windows and doors provide the primary stylistic feature on this group of buildings, which includes the following:

SITE_NUMBER	DISTRICT_CODE	HISTORIC_NAME	LOCATION	STATUS_DESCRIPTION
MCNP 23	012 Paducah Market House	EUROPEAN HOTEL	107 2ND	N/R DISTRICT CONTRI. SITE
MCNP 49	088	COMMERCIAL BLDG	226 BROADWAY PADUCAH KY	N/R DISTRICT CONTRI. SITE
MCNP 60	088 Downtown Commercial	COMMERCIAL BLDG	304 BROADWAY PADUCAH KY	N/R DISTRICT CONTRI. SITE
MCNP 62	088	COMMERCIAL BLDG	308 BROADWAY PADUCAH KY	N/R DISTRICT CONTRI. SITE
MCNP 66	088	COMMERCIAL BLDG	118 N 4TH & 120	N/R DISTRICT CONTRI. SITE
MCNP 71	088	RHODES-BURFORD WAREHOUSES	401 JEFFERSON PADUCAH KY	N/R DISTRICT CONTRI. SITE
MCNP 75	088	PADUCAH LIGHT & POWER BUILDING	406 BROADWAY PADUCAH KY	N/R DISTRICT CONTRI. SITE
MCNP 79	088	COMMERCIAL BLDG	428 BROADWAY PADUCAH KY	N/R DISTRICT CONTRI. SITE
MCNP 91	000	COMMERCIAL BLDG	632 6TH	UNDETERMINED
MCNP 108	000	COMM BLDG	0 JACKSON CORNER WITH 7TH	UNDETERMINED

Residential Buildings (all in Paducah)



Mayor Fisher House (c. 1900)
 901 Jefferson, McNP-119



Sinnott House (n.d.)
 228 9th Street, McNP-113



European Hotel (c. 1867)
 107 Second Street, McNP-23

Characteristics of Romanesque Style in the Jackson Purchase Region:

First Christian Church
 Name of Property

Hickman County, Kentucky
 County and State

- Masonry construction
- Round arches at entrance windows
- Heavy and massive appearance
- Polychromatic stonework on details
- Round towers
- Squat columns
- Decorative plaques

Three individual residences, and the European Hotel (categorized with the commercial buildings), exhibit the style. As with the commercial buildings, the only recorded residences with the style are in Paducah. However, these residences display much more variation than is found on the commercial buildings. Their facades are asymmetrical and complex. These designs required a skilled architect, to hold the composition together in a coherent whole. These buildings used light colored masonry, which contrasted with the brick walls, to draw attention to the building’s horizontal lines. The houses have a massive quality and great variety. The house at 335 Seventh Street (McNP-94, built c. 1890, demolished) has a three-story square corner tower. The Mayor Fisher House (McNP-119, c. 1900) plays a three-story circular corner tower against the prominent front gable. The Sinnott House uses limestone to accent the door, window openings, and horizontal banding. In contrast to the rather uniform appearance of the commercial buildings discussed above, these residences differ greatly from each other, and show a certain amount of grandeur, so that their owners could communicate their taste and wealth to the public. These three residences are identified in the Survey database the following way:

SITE_NUMBER	DISTRICT_CODE	HISTORIC_NAME	LOCATION	STATUS_DESCRIPTION
MCNP 94	065	HOUSE	335 7TH	N/R DISTRICT CONTRI. SITE
MCNP 113	065 Lowertown	SINNOTT HOUSE	228 N 9TH PADUCAH KY	N/R DISTRICT CONTRI. SITE
MCNP 119	065	MAYOR JOHN FISHER HOUSE	901 JEFFERSON PADUCAH KY	N/R DISTRICT CONTRI. SITE

Evaluation of the architectural significance of the First Christian Church within the context Romanesque Revival Buildings of the Jackson Purchase Region of Kentucky, 1875-1925

The design of the First Christian Church of Clinton is locally significant. This building is the only instance of Romanesque style recorded in the county, which makes it important for providing the local landscape with at least one example of this important late-19th –century style. Romanesque style was selected for public buildings, and to a lesser degree, residential structures. Its masonry material, chunky proportions, and heaviness of detail impart a solidity to the buildings on which it is found. The use of the style on the First Christian Church gives all these impressions.

The choice of this style in the 1890s, by the owners of the First Christian Church in Clinton, Kentucky, fits our understanding of style. That is, styles first appear in large urban areas, and then diffuse into smaller towns, such as Clinton. The selection of this style in 1899 did not cast the town of Clinton as taking architectural risk; it showed the townspeople as willing to select a style that had established itself as indicative of good taste. Prior to 1899, the several institutional and commercial buildings in the Jackson Purchase region of Kentucky, which had adopted the style, gave buildings using the style a connotation of organizational strength, of social heft—that the mass of the building’s material somehow indicated the user’s dependability. A church group would be pleased for their community to think of the church’s members this way. In this way, the church’s style has a social significance.

First Christian Church
Name of Property

Hickman County, Kentucky
County and State

The church design is also aesthetically significant. Designers had to apply the Romanesque style with variety, countering the weighty effect of the masonry mass with compositional complexity. The more complex the composition, though, the more expensive the overall project construction would be to the client. The design of First Christian Church in Clinton achieved a great deal of surface variety yet retained a compactness that surely kept the project's budget under control. The choice to build in brick, rather than in stone, also brought economy without sacrificing the overall effect of the style.

The building's design reaches a level of sophistication that is absent throughout the town. The town's architectural landscape is dominated by buildings with simple rectangular or square plans, symmetrical facades, and articulation that appears more at home in the Federal-era than the Victorian-era of design. An architectural conservatism appears to dominate. One conspicuous public building, the 1884-85 courthouse (HIC-5; NRIS 75000767), has fully-arched windows on its side—a hallmark of Romanesque styling—but its primary façade is so taciturn that its National Register nomination says it “belongs to no clear stylistic realm” (Jewell, Mrs. R.B., Jr., nomination form). The town's other buildings are comparably simple in their detailing, with little applied design from stylistic families. The single departure from this pattern, among the 13 Clinton forms in the Kentucky Heritage Council survey inventory, is the Emma Johnson House (HIC-12, 1904), which has a slightly complex massing. In light of this sampling from the local architectural arena, the First Christian Church seems exuberant, even giddy. It provides a great deal of relief from the rather blasé presentation of the local townscape.

Evaluation of the integrity between the architectural significance of the Clinton Christian Church and its current physical condition

A building in Hickman County meeting Criterion C, significant as a type of construction—Romanesque style—must have integrity of feeling if it is to convey the essential significance of its architectural type. A building in Hickman County will be said to have integrity of feeling if it has at least integrity of materials and design. The First Christian Church of Clinton retains integrity of not only materials, design and feeling, but also integrity of location, and setting.

A building will possess integrity of **Materials** if it retains the majority of its exterior surface materials that indicate the style's hallmarks. The First Christian Church of Clinton has this level of materials retention. The interior walls are unchanged. The exterior walls show their historic materials from the building's date of construction. All windows are also original to the church. There has been some alteration to the materials on the north side of the building, where the addition attaches to the main building. This is not extensive, and is on a secondary façade, the south and east sides being the most prominent sides.

A building will possess integrity of **Design** if it retains the majority of its exterior features that form the style. The First Christian Church has this level of design integrity. Very little of the original features have been altered through removal. The main change is the one-story addition affixed to the north side of the building. That addition was placed on a non-primary façade, a placement that minimizes the impact of the change on the more prominent facades.

The building retains integrity of **location** and **setting**. The church sits within its traditional landscaping and original site. It stands on the line between residential and commercial zones of the town. The commercial area south of the church remains the same density of business places that populated that same place in 1899. The

First Christian Church
Name of Property

Hickman County, Kentucky
County and State

residential area north of the church has been built up somewhat more densely than it was in 1899, but the property use in that area continues to be residential, as it was in 1899.

The building retains integrity of **workmanship** because it clearly embodies the work of skillful builders. The Romanesque style requires crisp lines and multiple arches to achieve its effect. After more than 100 years, and despite a great deal of deferred maintenance, the building's workmanship remains a visible and an important element of its design.

The First Christian Church possesses integrity of **Feeling** because it retains integrity of Materials and Design. A building in Clinton County, Kentucky, meeting Criterion C and which has integrity of feeling possesses the qualities to make it eligible for listing.

9. Major Bibliographical References

Sanborn Insurance Company. Clinton, Kentucky maps, 1894, 1899.

Jewell, Mrs. R.B., Jr. Clinton County Courthouse. National Register nomination form. On file at the Kentucky Heritage Council, Frankfort Kentucky. 1975.

Previous documentation on file (NPS):

- preliminary determination of individual listing (36 CFR 67 has been requested)
- previously listed in the National Register
- previously determined eligible by the National Register
- designated a National Historic Landmark
- recorded by Historic American Buildings Survey # _____
- recorded by Historic American Engineering Record # _____
- recorded by Historic American Landscape Survey # _____

Primary location of additional data:

- State Historic Preservation Office
- Other State agency
- Federal agency
- Local government
- University
- Other
- Name of repository: _____

Historic Resources Survey Number (if assigned): _____ HIC-8 _____

10. Geographical Data

Acreeage of Property .25 acres

UTM References

Clinton quad

Coordinates according to NAD 27: Zone 16; Easting: 321813.88 Northing: 4059717.46

Coordinates according to NAD 83:

1 16 321818.18 4059919.72
Zone Easting Northing

3 _____
Zone Easting Northing

2 _____
Zone Easting Northing

4 _____
Zone Easting Northing

First Christian Church
Name of Property

Hickman County, Kentucky
County and State

Verbal Boundary Description

042-02-15-016.00 church and lot Map 42, Block 15, parcel 16 of the City plat.

Boundary Justification

The boundary proposed for the National Register is the extent of land that was historically associated with this church and which possesses integrity of setting.

11. Form Prepared By

name/title Sarah Bowman/Owner Marty Perry, National Register Coordinator
organization Kentucky Heritage Council date _____
street & number 300 Washington St. telephone _____
city or town Frankfort state KY zip code _____
e-mail _____

Photographs:

Name of Property: **First Christian Church**
City or Vicinity: **Clinton, Kentucky**
County: **Hickman**
State: **Kentucky**
Photographer: **Sarah Bowman**
Date Photographed: **2015**

Description of Photograph(s) and number:

- 1 of 19: Sanctuary, camera facing northeast
- 2 of 19: detail of ceiling
- 3 of 19: former pulpit area and music cove, camera facing northwest
- 4 of 19: detail of ceiling
- 5 of 19: stained glass window in north wall, camera facing north
- 6 of 19: music cove, camera facing west
- 7 of 19: former pulpit area, camera facing northwest
- 8 of 19: detail of stained glass window
- 9 of 19: western wall of Fellowship hall, camera facing southwest
- 10 of 19: south façade, camera facing north
- 11 of 19: north façade, camera facing south
- 12 of 19: north façade, camera facing south southeast
- 13 of 19: north façade, where fellowship hall connects, camera facing south
- 14 of 19: east and north walls, camera facing southwest

First Christian Church
Name of Property

Hickman County, Kentucky
County and State

- 15 of 19: east wall, camera facing west**
- 16 of 19: east wall, camera facing west northwest**
- 17 of 19: historic photograph (ca. 1909), view to southwest**
- 18 of 19: west side of building, camera facing east**
- 19 of 19: west side of building, camera facing northeast**

Property Owner:

name Sarah Bowman

street & number 380 County Road 1027 telephone 270-832-0247

city or town Cunningham state Kentucky zip code 42035

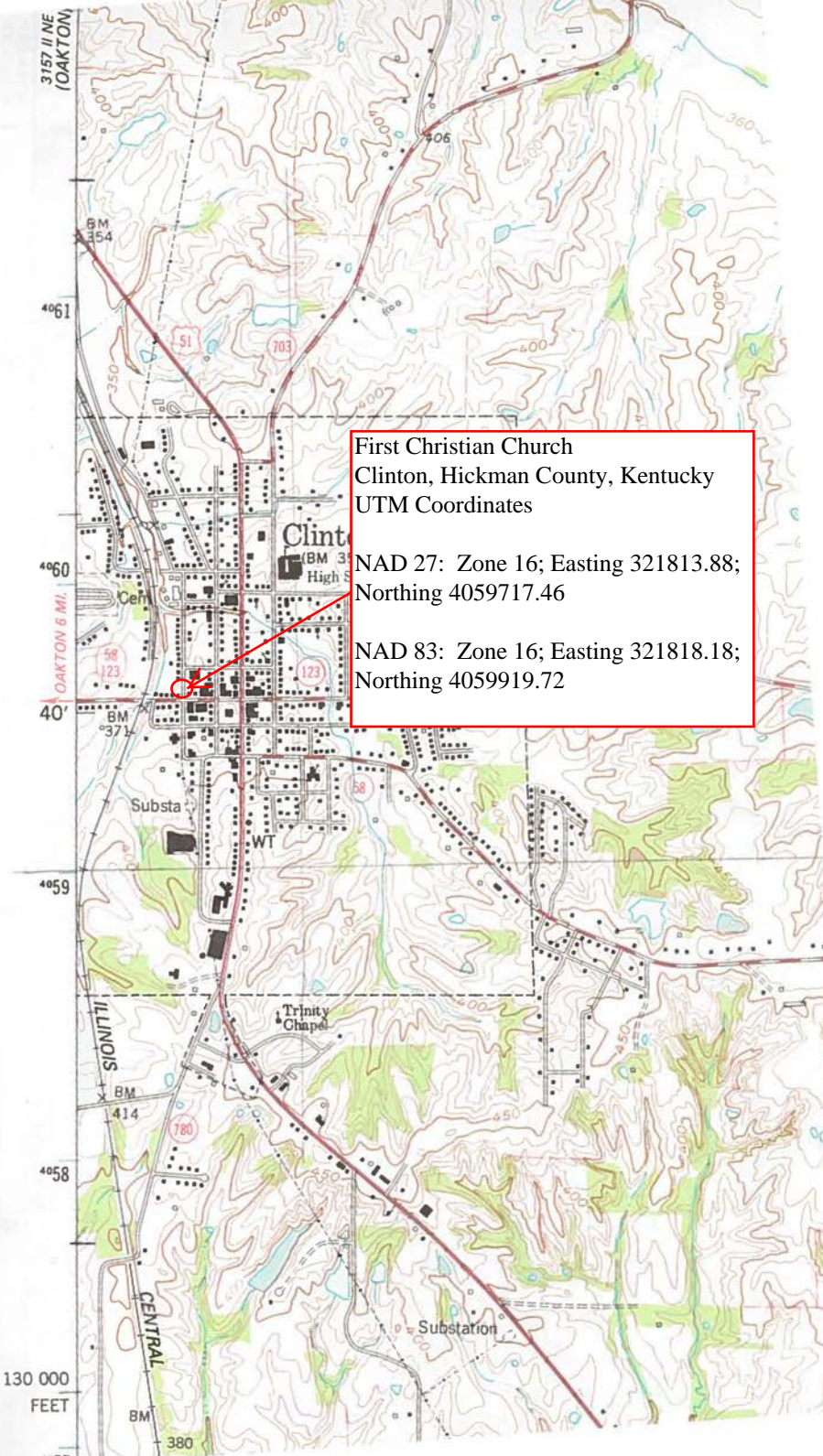

First Christian Church
Clinton, Hickman County, Kentucky
UTM Coordinates

NAD 27: Zone 16; Easting 321813.88;
Northing 4059717.46

NAD 83: Zone 16; Easting 321818.18;
Northing 4059919.72

130 000
FEET

43003

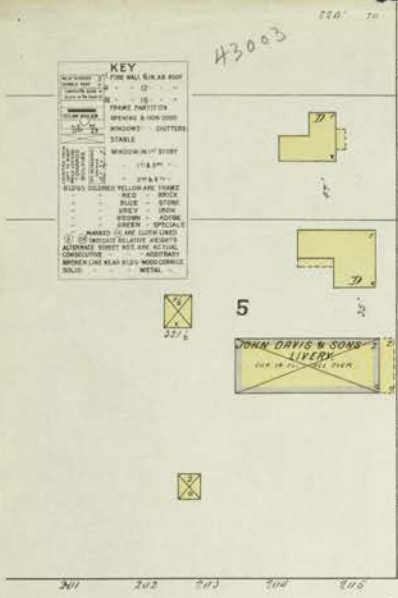

KEY

	FIRE WALL BURN ROOF
	FRAME PARTITION
	WRECKED & NON USABLE
	WINDMILL - OPTICALLY STABLE
	WINDMILL NOT STABLE
	RED - BRICK
	BLUE - STONE
	GREY - CONCRETE
	BROWN - ADONIS
	BROWN - OPICAL
	MARKED - AS ARE OTHER LINES
	WINDMILL - OPTICALLY STABLE
	WINDMILL NOT STABLE
	WINDMILL - OPTICALLY STABLE
	WINDMILL NOT STABLE
	WINDMILL - OPTICALLY STABLE
	WINDMILL NOT STABLE

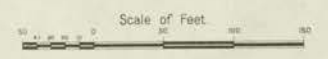
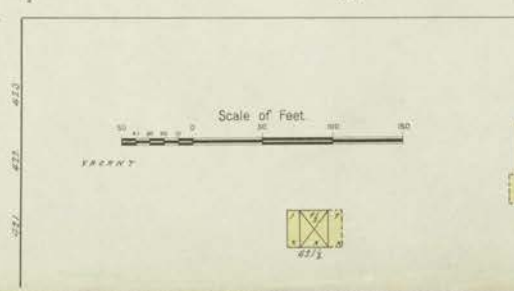
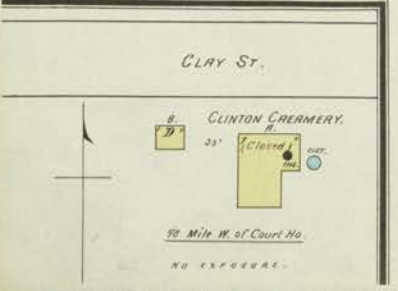
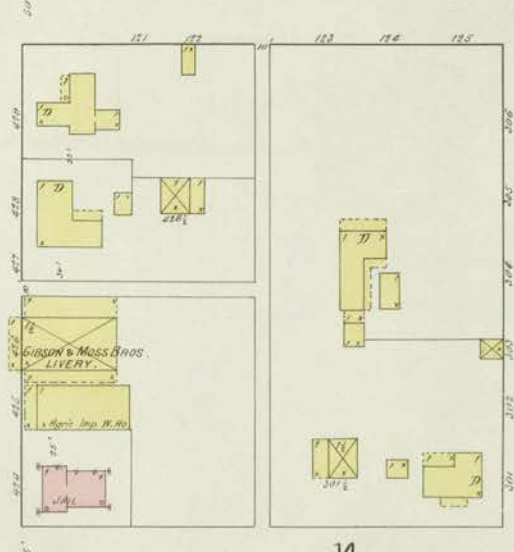
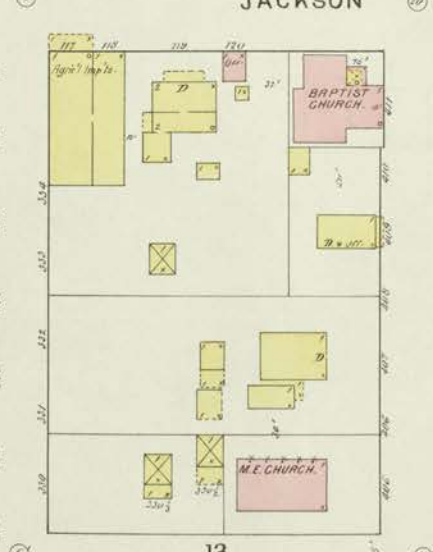
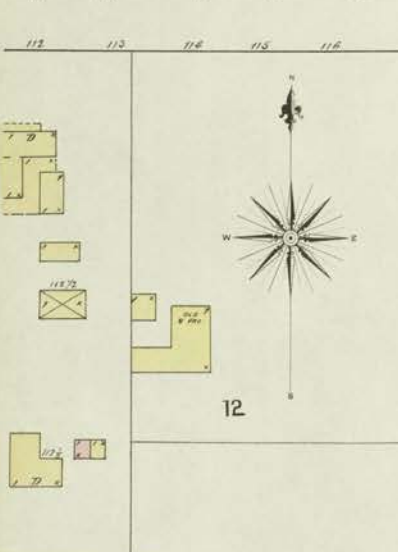
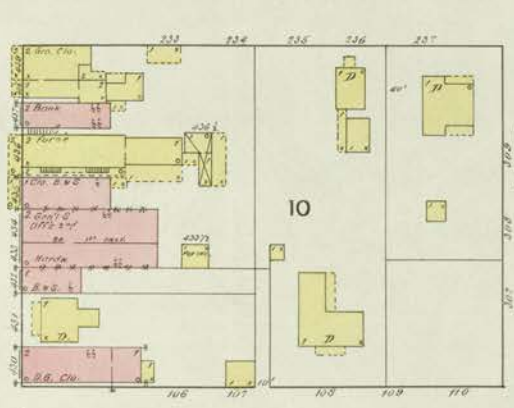
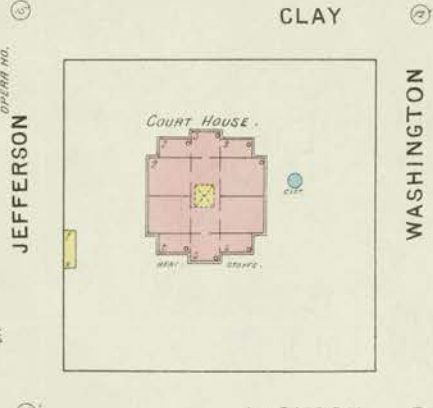
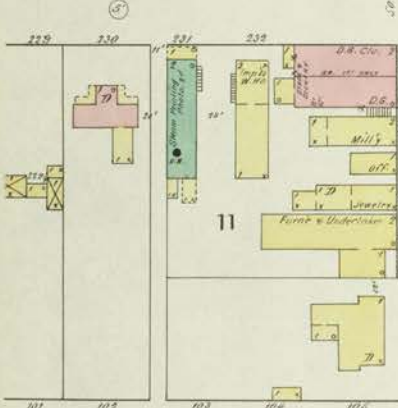
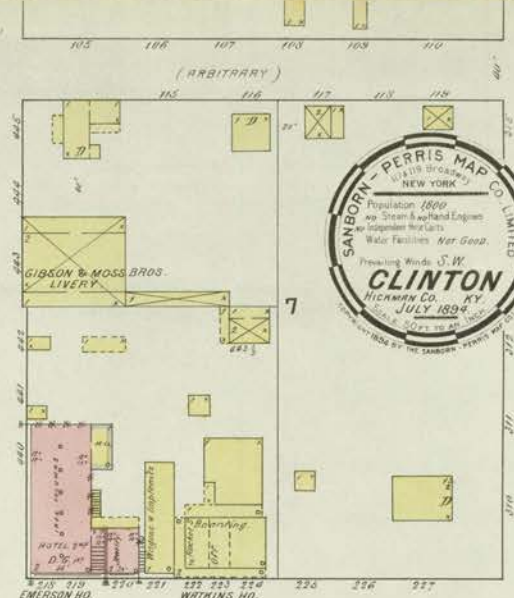
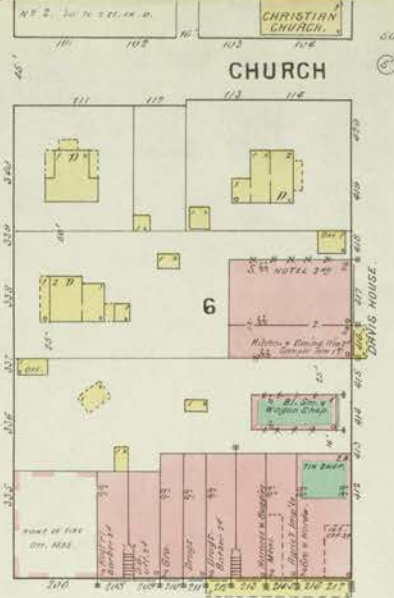

VACANT

90 Mile W. of Court No.

NO EXPANSION.































First Christian Church
THE DISCIPLE
1880





CHRISTIAN CHURCH

Christian Church
CHRIST

Christian Church, Clinton, Ky.

Pub. by "Southwestern", Clinton, Ky.



POST CARD

CLINTON
JAN
8
1909
KY



PRINTED AND PUBLISHED BY THE NEW YORK CITY (PRINTED IN GERMANY.)

Have you forgotten that you owe me two letters. I have been looking for you to visit us for the longest. This is my birthday I am 22 today. We enjoyed Maud's and Luther's visit so much. Wish you would be as good to us now.
Anna

Mr. John Craig
Tiptonville
Tenn.





National Register of Historic Places
Memo to File

Correspondence

The Correspondence consists of communications from (and possibly to) the nominating authority, notes from the staff of the National Register of Historic Places, and/or other material the National Register of Historic Places received associated with the property.

Correspondence may also include information from other sources, drafts of the nomination, letters of support or objection, memorandums, and ephemera which document the efforts to recognize the property.

UNITED STATES DEPARTMENT OF THE INTERIOR
NATIONAL PARK SERVICE

NATIONAL REGISTER OF HISTORIC PLACES
EVALUATION/RETURN SHEET

REQUESTED ACTION: NOMINATION

PROPERTY First Christian Church
NAME:

MULTIPLE
NAME:

STATE & COUNTY: KENTUCKY, Hickman

DATE RECEIVED: 12/31/15 DATE OF PENDING LIST: 1/21/16
DATE OF 16TH DAY: 2/05/16 DATE OF 45TH DAY: 2/15/16
DATE OF WEEKLY LIST:

REFERENCE NUMBER: 16000005

REASONS FOR REVIEW:

APPEAL: N DATA PROBLEM: N LANDSCAPE: N LESS THAN 50 YEARS: N
OTHER: N PDIL: N PERIOD: N PROGRAM UNAPPROVED: N
REQUEST: Y SAMPLE: N SLR DRAFT: N NATIONAL: N

COMMENT WAIVER: N

ACCEPT RETURN REJECT 2-11-2016 DATE

ABSTRACT/SUMMARY COMMENTS:

Distressed Romanesque church

RECOM./CRITERIA Accept C

REVIEWER J. Gibbs DISCIPLINE _____

TELEPHONE _____ DATE _____

DOCUMENTATION see attached comments Y/N see attached SLR Y/N

If a nomination is returned to the nominating authority, the nomination is no longer under consideration by the NPS.

Kentucky Heritage Council
Mr. Craig Potts, SHPO
300 Washington Street
Frankfort, KY 40603
12/10/2015

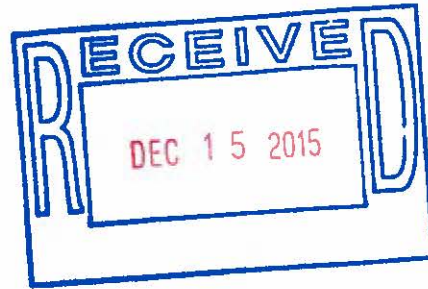

Dear Mr. Potts:

Please help us save The Historic First Christian Church in Clinton, Kentucky. This building is very important to the community for at least three reasons:

- (1) It is the most architecturally important building in downtown Clinton, and arguably the most significant piece of architecture in Hickman County.
- (2) It is currently being used as a non-denominational gathering place for events and performances in Clinton, and capacity crowds are attending these events.
- (3) The building's interior, its hardwood pews, domed sanctuary, and priceless stained glass windows have been kept in good shape since the late 1800s, but the condition of the roof has placed this historic structure in jeopardy.

Please do what you can to help us place this building on the Historic Register, and to assist in preserving this important piece of Hickman County History.

Thank you very much.

Name: *Jaye Ward*
Address: *100 Keyler Lane*
Mayfield, Ky 42066

Kentucky Heritage Council
Mr. Craig Potts, SHPO
300 Washington Street
Frankfort, KY 40603
12/10/2015

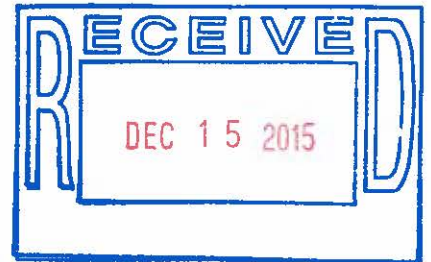

Dear Mr. Potts:

Please help us save The Historic First Christian Church in Clinton, Kentucky. This building is very important to the community for at least three reasons:

- (1) It is the most architecturally important building in downtown Clinton, and arguably the most significant piece of architecture in Hickman County.
- (2) It is currently being used as a non-denominational gathering place for events and performances in Clinton, and capacity crowds are attending these events.
- (3) The building's interior, its hardwood pews, domed sanctuary, and priceless stained glass windows have been kept in good shape since the late 1800s, but the condition of the roof has placed this historic structure in jeopardy.

Please do what you can to help us place this building on the Historic Register, and to assist in preserving this important piece of Hickman County History.

Thank you very much.

Name: *Carna Lee Moultrie*

Address: *460 Hodge Rd.
Clinton, Ky. 42031*

Kentucky Heritage Council
Mr. Craig Potts, SHPO
300 Washington Street
Frankfort, KY 40603
12/10/2015

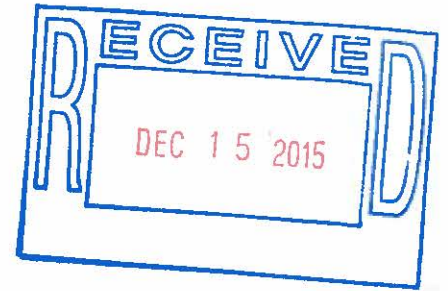

Dear Mr. Potts:

The Historic First Christian Church of Clinton is a building that must be saved.

For years the sanctuary was used for church services but when the congregation dwindled to a dozen or so people they could no longer maintain it. Now the building is repaired by individuals and is used as a community space for events and performances.

The building is centrally located, the architecture is striking, and there is great natural sound. It is a perfect performance space because of the raised baptismal area and circular, wrap-around pews. Perhaps what contributes most to the high attendance at events at the Historic First Christian Church in Clinton is the fact that this is a non-denominational space, a place where everyone feels welcome, where everyone participates regardless of their beliefs.

Please help us by supporting an effort to place this building on the historic register, and by offering your advice and council as we try to keep this building and its role as a community gathering place intact.

Name:

Brenda Rose Lock

Address:

4662 ST RT 58E-
Clinton, Ky. 42031

Kentucky Heritage Council
Mr. Craig Potts, SHPO
300 Washington Street
Frankfort, KY 40603
12/10/2015

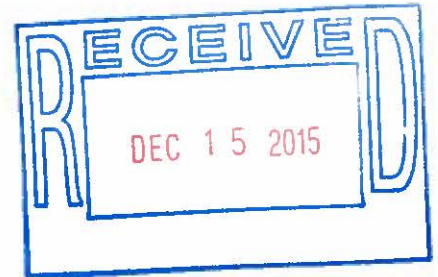

Dear Mr. Potts:

Please help us save The Historic First Christian Church in Clinton, Kentucky. This building is very important to the community for at least three reasons:

- (1) It is the most architecturally important building in downtown Clinton, and arguably the most significant piece of architecture in Hickman County.
- (2) It is currently being used as a non-denominational gathering place for events and performances in Clinton, and capacity crowds are attending these events.
- (3) The building's interior, its hardwood pews, domed sanctuary, and priceless stained glass windows have been kept in good shape since the late 1800s, but the condition of the roof has placed this historic structure in jeopardy.

Please do what you can to help us place this building on the Historic Register, and to assist in preserving this important piece of Hickman County History.

Thank you very much.

Name:

Address:

Faye Bennett
210 Charlotte
Clinton, Ky. 42031

Kentucky Heritage Council
Mr. Craig Potts, SHPO
300 Washington Street
Frankfort, KY 40603
12/10/2015

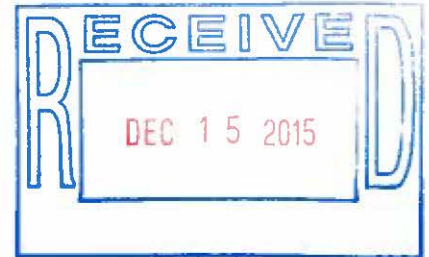

Dear Mr. Potts:

Please help us save The Historic First Christian Church in Clinton, Kentucky. This building is very important to the community for at least three reasons:

- (1) It is the most architecturally important building in downtown Clinton, and arguably the most significant piece of architecture in Hickman County.
- (2) It is currently being used as a non-denominational gathering place for events and performances in Clinton, and capacity crowds are attending these events.
- (3) The building's interior, its hardwood pews, domed sanctuary, and priceless stained glass windows have been kept in good shape since the late 1800s, but the condition of the roof has placed this historic structure in jeopardy.

Please do what you can to help us place this building on the Historic Register, and to assist in preserving this important piece of Hickman County History.

Thank you very much.

Name: *Beatrice Bone*

Address: *316 Samuel
Clinton, Ky. 42031*

Kentucky Heritage Council
Mr. Craig Potts, SHPO
300 Washington Street
Frankfort, KY 40603
12/10/2015

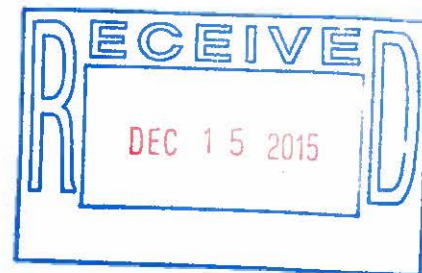

Dear Mr. Potts:

The Historic First Christian Church of Clinton is a building that must be saved.

For years the sanctuary was used for church services but when the congregation dwindled to a dozen or so people they could no longer maintain it. Now the building is repaired by individuals and is used as a community space for events and performances.

The building is centrally located, the architecture is striking, and there is great natural sound. It is a perfect performance space because of the raised baptismal area and circular, wrap-around pews. Perhaps what contributes most to the high attendance at events at the Historic First Christian Church in Clinton is the fact that this is a non-denominational space, a place where everyone feels welcome, where everyone participates regardless of their beliefs.

Please help us by supporting an effort to place this building on the historic register, and by offering your advice and council as we try to keep this building and its role as a community gathering place intact.

Name: *Melissa R. Jackson (Melissa R. Jackson)*

Address: *404 Orchard Drive
South Fulton, TN 38257*

Kentucky Heritage Council
Mr. Craig Potts, SHPO
300 Washington Street
Frankfort, KY 40603
12/10/2015

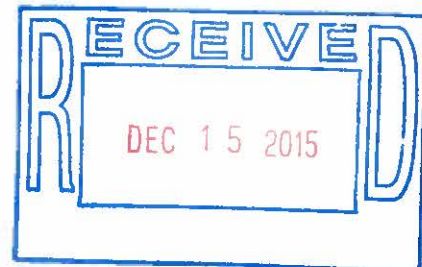

Dear Mr. Potts:

I am writing to ask for your support the effort in placing The Historic First Christian Church of Clinton on the Historic Register.

The entire community is using this building as a gathering place for events and performances. Its architecture is very significant in historical terms, the stained glass windows are dramatic and unusual and the acoustics are beyond compare.

People from all walks of life are pitching in to save this church, and your help would be greatly appreciated.

Name: Latana Turner

Address: 806 Bolin Lane
Clinton ky 42631

Kentucky Heritage Council
Mr. Craig Potts, SHPO
300 Washington Street
Frankfort, KY 40603
12/10/2015

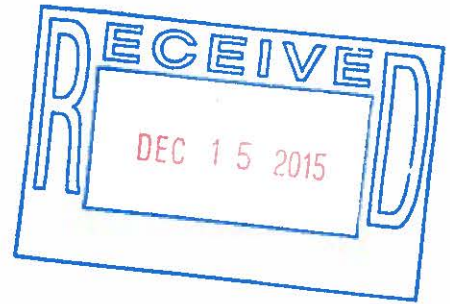

Dear Mr. Potts:

I am writing to ask for your support the effort in placing The Historic First Christian Church of Clinton on the Historic Register.

The entire community is using this building as a gathering place for events and performances. Its architecture is very significant in historical terms, the stained glass windows are dramatic and unusual and the acoustics are beyond compare.

People from all walks of life are pitching in to save this church, and your help would be greatly appreciated.

Name:

Address:

Tricia Naravjo
435 Orchard Dr
Clinton, Ky 40301

Kentucky Heritage Council
Mr. Craig Potts, SHPO
300 Washington Street
Frankfort, KY 40603
12/10/2015

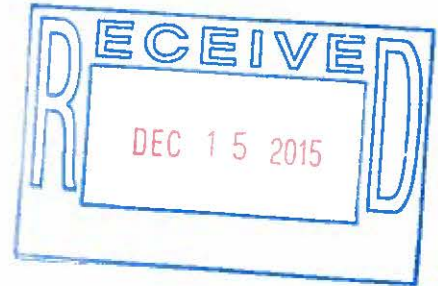

Dear Mr. Potts:

Please help us save The Historic First Christian Church in Clinton, Kentucky. "This building is very important to the community for at least three reasons:

- (1) It is the most architecturally important building in downtown Clinton, and arguably the most significant piece of architecture in Hickman County.
- (2) It is currently being used as a non-denominational gathering place for events and performances in Clinton, and capacity crowds are attending these events.
- (3) The building's interior, its hardwood pews, domed sanctuary, and priceless stained glass windows have been kept in good shape since the late 1800s, but the condition of the roof has placed this historic structure in jeopardy.

Please do what you can to help us place this building on the Historic Register, and to assist in preserving this important piece of Hickman County History.

Thank you very much.

Name: Brent Perlowski

Address: 806 Bolin Lane
Clinton, KY 42031

Kentucky Heritage Council
Mr. Craig Potts, SHPO
300 Washington Street
Frankfort, KY 40603
12/10/2015



Dear Mr. Potts:

The Historic First Christian Church of Clinton is a building that must be saved.

For years the sanctuary was used for church services but when the congregation dwindled to a dozen or so people they could no longer maintain it. Now the building is repaired by individuals and is used as a community space for events and performances.

The building is centrally located, the architecture is striking, and there is great natural sound. It is a perfect performance space because of the raised baptismal area and circular, wrap-around pews. Perhaps what contributes most to the high attendance at events at the Historic First Christian Church in Clinton is the fact that this is a non-denominational space, a place where everyone feels welcome, where everyone participates regardless of their beliefs.

Please help us by supporting an effort to place this building on the historic register, and by offering your advice and council as we try to keep this building and its role as a community gathering place intact.

Name:

Wayne D. Turner

Address:

265 Wilson Rd
Water Valley Ky 40205

Kentucky Heritage Council
Mr. Craig Potts, SHPO
300 Washington Street
Frankfort, KY 40603
12/10/2015

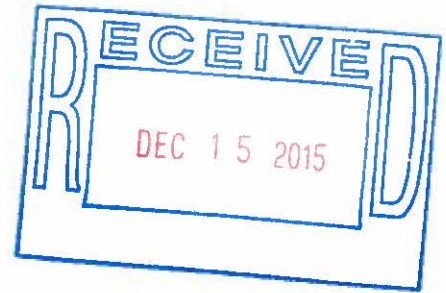

Dear Mr. Potts:

Please help us save The Historic First Christian Church in Clinton, Kentucky. This building is very important to the community for at least three reasons:

- (1) It is the most architecturally important building in downtown Clinton, and arguably the most significant piece of architecture in Hickman County.
- (2) It is currently being used as a non-denominational gathering place for events and performances in Clinton, and capacity crowds are attending these events.
- (3) The building's interior, its hardwood pews, domed sanctuary, and priceless stained glass windows have been kept in good shape since the late 1800s, but the condition of the roof has placed this historic structure in jeopardy.

Please do what you can to help us place this building on the Historic Register, and to assist in preserving this important piece of Hickman County History.

Thank you very much.

Name: *Linda Lawrence*

Address: *265 Wilton Rd
Water Valley, Ky 42085*

Kentucky Heritage Council
Mr. Craig Potts, SHPO
300 Washington Street
Frankfort, KY 40603
12/10/2015

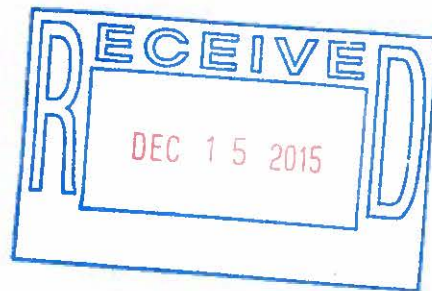

Dear Mr. Potts:

I am writing to ask for your support the effort in placing The Historic First Christian Church of Clinton on the Historic Register.

The entire community is using this building as a gathering place for events and performances. Its architecture is very significant in historical terms, the stained glass windows are dramatic and unusual and the acoustics are beyond compare.

People from all walks of life are pitching in to save this church, and your help would be greatly appreciated.

Name:

Terry English

Address:

1321 Hwy 51 N.
Clinton Ky 42031

Kentucky Heritage Council
Mr. Craig Potts, SHPO
300 Washington Street
Frankfort, KY 40603
12/10/2015

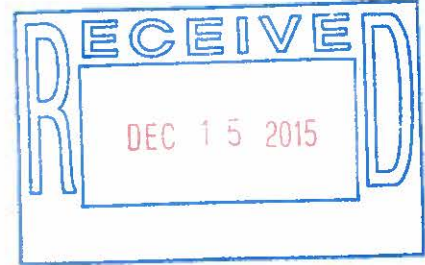

Dear Mr. Potts:

The Historic First Christian Church of Clinton is a building that must be saved.

For years the sanctuary was used for church services but when the congregation dwindled to a dozen or so people they could no longer maintain it. Now the building is repaired by individuals and is used as a community space for events and performances.

The building is centrally located, the architecture is striking, and there is great natural sound. It is a perfect performance space because of the raised baptismal area and circular, wrap-around pews. Perhaps what contributes most to the high attendance at events at the Historic First Christian Church in Clinton is the fact that this is a non-denominational space, a place where everyone feels welcome, where everyone participates regardless of their beliefs.

Please help us by supporting an effort to place this building on the historic register, and by offering your advice and council as we try to keep this building and its role as a community gathering place intact.

Name: *Nell Wanda Sellers*

Address: *5703 St. Rt. 307 So
Fulton, Ky. 42041*

Kentucky Heritage Council
Mr. Craig Potts, SHPO
300 Washington Street
Frankfort, KY 40603
12/10/2015



Dear Mr. Potts:

Please help us save The Historic First Christian Church in Clinton, Kentucky. This building is very important to the community for at least three reasons:

- (1) It is the most architecturally important building in downtown Clinton, and arguably the most significant piece of architecture in Hickman County.
- (2) It is currently being used as a non-denominational gathering place for events and performances in Clinton, and capacity crowds are attending these events.
- (3) The building's interior, its hardwood pews, domed sanctuary, and priceless stained glass windows have been kept in good shape since the late 1800s, but the condition of the roof has placed this historic structure in jeopardy.

Please do what you can to help us place this building on the Historic Register, and to assist in preserving this important piece of Hickman County History.

Thank you very much.

Name:

Quita Bugg

Address:

*276 Barber Rd.
Clinton, Ky. 40301*

Kentucky Heritage Council
Mr. Craig Potts, SHPO
300 Washington Street
Frankfort, KY 40603
12/10/2015

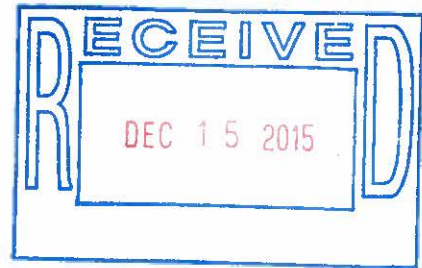

Dear Mr. Potts:

The Historic First Christian Church of Clinton is a building that must be saved.

For years the sanctuary was used for church services but when the congregation dwindled to a dozen or so people they could no longer maintain it. Now the building is repaired by individuals and is used as a community space for events and performances.

The building is centrally located, the architecture is striking, and there is great natural sound. It is a perfect performance space because of the raised baptismal area and circular, wrap-around pews. Perhaps what contributes most to the high attendance at events at the Historic First Christian Church in Clinton is the fact that this is a non-denominational space, a place where everyone feels welcome, where everyone participates regardless of their beliefs.

Please help us by supporting an effort to place this building on the historic register, and by offering your advice and council as we try to keep this building and its role as a community gathering place intact.

Name: *Carla McCowan*

Address:

*409 North Washington St.
Clinton KY, 42031*

Kentucky Heritage Council
Mr. Craig Potts, SHPO
300 Washington Street
Frankfort, KY 40603
12/10/2015

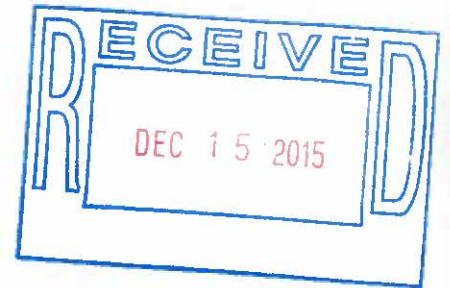

Dear Mr. Potts:

The Historic First Christian Church of Clinton is a building that must be saved.

For years the sanctuary was used for church services but when the congregation dwindled to a dozen or so people they could no longer maintain it. Now the building is repaired by individuals and is used as a community space for events and performances.

The building is centrally located, the architecture is striking, and there is great natural sound. It is a perfect performance space because of the raised baptismal area and circular, wrap-around pews. Perhaps what contributes most to the high attendance at events at the Historic First Christian Church in Clinton is the fact that this is a non-denominational space, a place where everyone feels welcome, where everyone participates regardless of their beliefs.

Please help us by supporting an effort to place this building on the historic register, and by offering your advice and council as we try to keep this building and its role as a community gathering place intact.

Name: Nathen LeRoy

Address: 100 South St Paul Street
~~Morefield~~ KY 40360

Kentucky Heritage Council
Mr. Craig Potts, SHPO
300 Washington Street
Frankfort, KY 40603
12/10/2015



Dear Mr. Potts:

I am writing to ask for your support the effort in placing The Historic First Christian Church of Clinton on the Historic Register.

The entire community is using this building as a gathering place for events and performances. Its architecture is very significant in historical terms, the stained glass windows are dramatic and unusual and the acoustics are beyond compare.

People from all walks of life are pitching in to save this church, and your help would be greatly appreciated.

Name: *Angela McEwan*

Address: *409 W Washington St Clinton Ky 42031*

Kentucky Heritage Council
Mr. Craig Potts, SHPO
300 Washington Street
Frankfort, KY 40603
12/10/2015

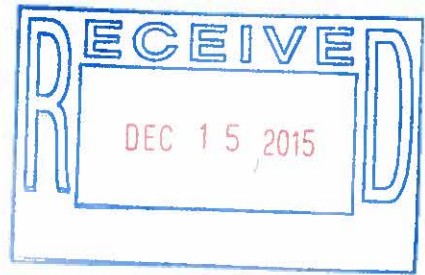

Dear Mr. Potts:

Please help us save The Historic First Christian Church in Clinton, Kentucky. This building is very important to the community for at least three reasons:

- (1) It is the most architecturally important building in downtown Clinton, and arguably the most significant piece of architecture in Hickman County.
- (2) It is currently being used as a non-denominational gathering place for events and performances in Clinton, and capacity crowds are attending these events.
- (3) The building's interior, its hardwood pews, domed sanctuary, and priceless stained glass windows have been kept in good shape since the late 1800s, but the condition of the roof has placed this historic structure in jeopardy.

Please do what you can to help us place this building on the Historic Register, and to assist in preserving this important piece of Hickman County History.

Thank you very much.

Name: Jeff Swearingen

Address: 1101 Davis Dr.
South Fulton, TN 38257

Kentucky Heritage Council
Mr. Craig Potts, SHPO
300 Washington Street
Frankfort, KY 40603
12/10/2015

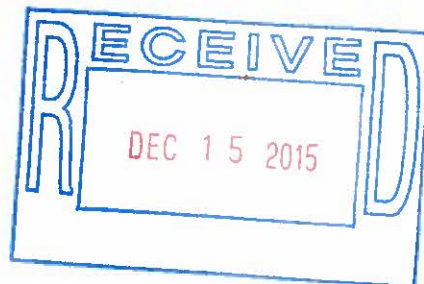

Dear Mr. Potts:

The Historic First Christian Church of Clinton is a building that must be saved.

For years the sanctuary was used for church services but when the congregation dwindled to a dozen or so people they could no longer maintain it. Now the building is repaired by individuals and is used as a community space for events and performances.

The building is centrally located, the architecture is striking, and there is great natural sound. It is a perfect performance space because of the raised baptismal area and circular, wrap-around pews. Perhaps what contributes most to the high attendance at events at the Historic First Christian Church in Clinton is the fact that this is a non-denominational space, a place where everyone feels welcome, where everyone participates regardless of their beliefs.

Please help us by supporting an effort to place this building on the historic register, and by offering your advice and council as we try to keep this building and its role as a community gathering place intact.

Name: Mark Wayne McCowan

Address: 409 N Washington ST.

Clinton Ky. 42031

Kentucky Heritage Council
Mr. Craig Potts, SHPO
300 Washington Street
Frankfort, KY 40603
12/10/2015

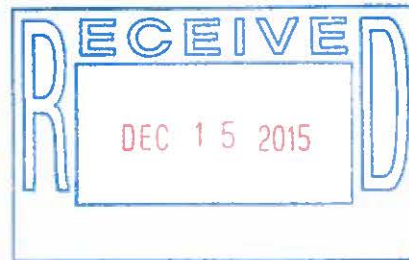

Dear Mr. Potts:

The Historic First Christian Church of Clinton is a building that must be saved.

For years the sanctuary was used for church services but when the congregation dwindled to a dozen or so people they could no longer maintain it. Now the building is repaired by individuals and is used as a community space for events and performances.

The building is centrally located, the architecture is striking, and there is great natural sound. It is a perfect performance space because of the raised baptismal area and circular, wrap-around pews. Perhaps what contributes most to the high attendance at events at the Historic First Christian Church in Clinton is the fact that this is a non-denominational space, a place where everyone feels welcome, where everyone participates regardless of their beliefs.

Please help us by supporting an effort to place this building on the historic register, and by offering your advice and council as we try to keep this building and its role as a community gathering place intact.

Name: Roger Deweest
Address: 2911 Deweest Rd
Clinton, KY 42031

Rog Deweest

Kentucky Heritage Council
Mr. Craig Potts, SHPO
300 Washington Street
Frankfort, KY 40603
12/10/2015

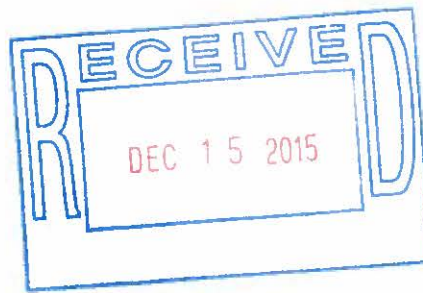

Dear Mr. Potts:

Please help us save The Historic First Christian Church in Clinton, Kentucky. "This building is very important to the community for at least three reasons:

- (1) It is the most architecturally important building in downtown Clinton, and arguably the most significant piece of architecture in Hickman County.
- (2) It is currently being used as a non-denominational gathering place for events and performances in Clinton, and capacity crowds are attending these events.
- (3) The building's interior, its hardwood pews, domed sanctuary, and priceless stained glass windows have been kept in good shape since the late 1800s, but the condition of the roof has placed this historic structure in jeopardy.

Please do what you can to help us place this building on the Historic Register, and to assist in preserving this important piece of Hickman County History.

Thank you very much.

Name:

Rag Abdul

Address:

*9236 Buidie Ln
So. Fulton In - 38257*

Kentucky Heritage Council
Mr. Craig Potts, SHPO
300 Washington Street
Frankfort, KY 40603
12/10/2015

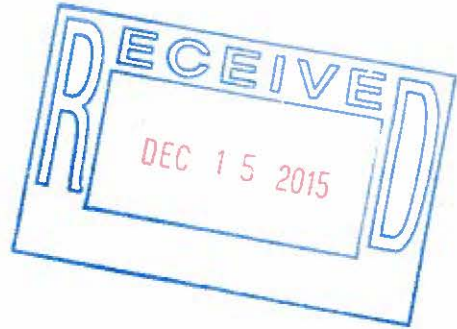

Dear Mr. Potts:

The Historic First Christian Church of Clinton is a building that must be saved.

For years the sanctuary was used for church services but when the congregation dwindled to a dozen or so people they could no longer maintain it. Now the building is repaired by individuals and is used as a community space for events and performances.

The building is centrally located, the architecture is striking, and there is great natural sound. It is a perfect performance space because of the raised baptismal area and circular, wrap-around pews. Perhaps what contributes most to the high attendance at events at the Historic First Christian Church in Clinton is the fact that this is a non-denominational space, a place where everyone feels welcome, where everyone participates regardless of their beliefs.

Please help us by supporting an effort to place this building on the historic register, and by offering your advice and council as we try to keep this building and its role as a community gathering place intact.

Name: MARC NARANISO *Marc Naraniso*

Address: 435 ORCHARD DR
CLINTON KY 42031

Kentucky Heritage Council
Mr. Craig Potts, SHPO
300 Washington Street
Frankfort, KY 40603
12/10/2015



Dear Mr. Potts:

I am writing to ask for your support the effort in placing The Historic First Christian Church of Clinton on the Historic Register.

The entire community is using this building as a gathering place for events and performances. Its architecture is very significant in historical terms, the stained glass windows are dramatic and unusual and the acoustics are beyond compare.

People from all walks of life are pitching in to save this church, and your help would be greatly appreciated.

Name: *Pat Spragg*

Address: *310 Church St.*

Kentucky Heritage Council
Mr. Craig Potts, SHPO
300 Washington Street
Frankfort, KY 40603
12/10/2015

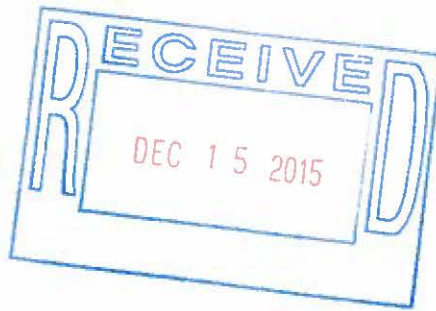

Dear Mr. Potts:

Please help us save The Historic First Christian Church in Clinton, Kentucky. This building is very important to the community for at least three reasons:

- (1) It is the most architecturally important building in downtown Clinton, and arguably the most significant piece of architecture in Hickman County.
- (2) It is currently being used as a non-denominational gathering place for events and performances in Clinton, and capacity crowds are attending these events.
- (3) The building's interior, its hardwood pews, domed sanctuary, and priceless stained glass windows have been kept in good shape since the late 1800s, but the condition of the roof has placed this historic structure in jeopardy.

Please do what you can to help us place this building on the Historic Register, and to assist in preserving this important piece of Hickman County History.

Thank you very much.

Name: Kayce McClure Kayce McClure

Address:
243 Cain Creek Rd
Mayfield, Ky 42064

This Church is beautiful and very important
to our city.

Kentucky Heritage Council
Mr. Craig Potts, SHPO
300 Washington Street
Frankfort, KY 40603
12/10/2015

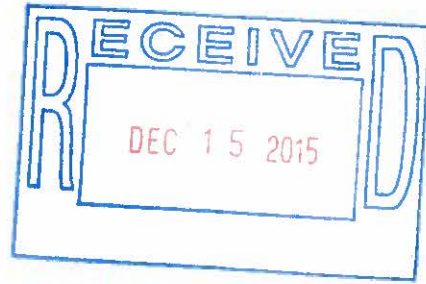

Dear Mr. Potts:

The Historic First Christian Church of Clinton is a building that must be saved.

For years the sanctuary was used for church services but when the congregation dwindled to a dozen or so people they could no longer maintain it. Now the building is repaired by individuals and is used as a community space for events and performances.

The building is centrally located, the architecture is striking, and there is great natural sound. It is a perfect performance space because of the raised baptismal area and circular, wrap-around pews. Perhaps what contributes most to the high attendance at events at the Historic First Christian Church in Clinton is the fact that this is a non-denominational space, a place where everyone feels welcome, where everyone participates regardless of their beliefs.

Please help us by supporting an effort to place this building on the historic register, and by offering your advice and council as we try to keep this building and its role as a community gathering place intact.

Name: *Danny R Kelly*
Address: *1808 US Hwy 51 S*
Clinton Ky 42031
270-653-4101
c 270-556-0178

This is the most beautiful building in Hickman County and it should be saved for historical purposes.

Kentucky Heritage Council
Mr. Craig Potts, SHPO
300 Washington Street
Frankfort, KY 40603
12/10/2015

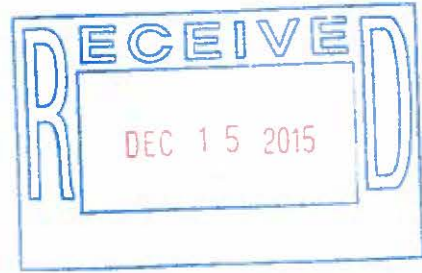

Dear Mr. Potts:

The Historic First Christian Church of Clinton is a building that must be saved.

For years the sanctuary was used for church services but when the congregation dwindled to a dozen or so people they could no longer maintain it. Now the building is repaired by individuals and is used as a community space for events and performances.

The building is centrally located, the architecture is striking, and there is great natural sound. It is a perfect performance space because of the raised baptismal area and circular, wrap-around pews. Perhaps what contributes most to the high attendance at events at the Historic First Christian Church in Clinton is the fact that this is a non-denominational space, a place where everyone feels welcome, where everyone participates regardless of their beliefs.

Please help us by supporting an effort to place this building on the historic register, and by offering your advice and council as we try to keep this building and its role as a community gathering place intact.

Name: Kelly Arnett
Address: 341 Cain Creek Rd
Mayfield, Ky 42066
270-705-1510

My grandfather was an elder in the
Christian Church. This historical building is of
great importance to future generations.
God Bless

Kentucky Heritage Council
Mr. Craig Potts, SHPO
300 Washington Street
Frankfort, KY 40603
12/10/2015

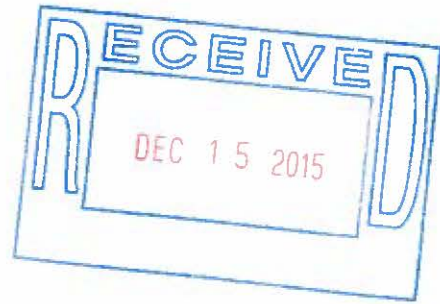

Dear Mr. Potts:

Please help us save The Historic First Christian Church in Clinton, Kentucky. "This building is very important to the community for at least three reasons:

- (1) It is the most architecturally important building in downtown Clinton, and arguably the most significant piece of architecture in Hickman County.
- (2) It is currently being used as a non-denominational gathering place for events and performances in Clinton, and capacity crowds are attending these events.
- (3) The building's interior, its hardwood pews, domed sanctuary, and priceless stained glass windows have been kept in good shape since the late 1800s, but the condition of the roof has placed this historic structure in jeopardy.

Please do what you can to help us place this building on the Historic Register, and to assist in preserving this important piece of Hickman County History.

Thank you very much.

Name: Ruby Stewart

Address: 410 Pecan Dr Clinton Ky.

God would be pleased for it will be done as to him

Kentucky Heritage Council
Mr. Craig Potts, SHPO
300 Washington Street
Frankfort, KY 40603
12/10/2015

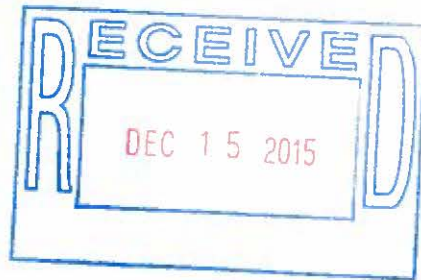

Dear Mr. Potts:

Please help us save The Historic First Christian Church in Clinton, Kentucky. "This building is very important to the community for at least three reasons:

- (1) It is the most architecturally important building in downtown Clinton, and arguably the most significant piece of architecture in Hickman County.
- (2) It is currently being used as a non-denominational gathering place for events and performances in Clinton, and capacity crowds are attending these events.
- (3) The building's interior, its hardwood pews, domed sanctuary, and priceless stained glass windows have been kept in good shape since the late 1800s, but the condition of the roof has placed this historic structure in jeopardy.

Please do what you can to help us place this building on the Historic Register, and to assist in preserving this important piece of Hickman County History.

Thank you very much.

Name:

Justo Machuca

Address:

*343 Cain Creek RD.
Mayfield KY 42066*

Kentucky Heritage Council
Mr. Craig Potts, SHPO
300 Washington Street
Frankfort, KY 40603
12/10/2015

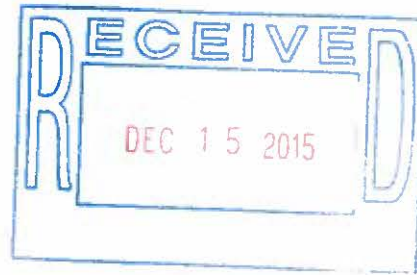

Dear Mr. Potts:

The Historic First Christian Church of Clinton is a building that must be saved.

For years the sanctuary was used for church services but when the congregation dwindled to a dozen or so people they could no longer maintain it. Now the building is repaired by individuals and is used as a community space for events and performances.

The building is centrally located, the architecture is striking, and there is great natural sound. It is a perfect performance space because of the raised baptismal area and circular, wrap-around pews. Perhaps what contributes most to the high attendance at events at the Historic First Christian Church in Clinton is the fact that this is a non-denominational space, a place where everyone feels welcome, where everyone participates regardless of their beliefs.

Please help us by supporting an effort to place this building on the historic register, and by offering your advice and council as we try to keep this building and its role as a community gathering place intact.

Name: *Demi Abbz*

Address: *PO Box 1634
Fulton, Ky.*

Kentucky Heritage Council
Mr. Craig Potts, SHPO
300 Washington Street
Frankfort, KY 40603
12/10/2015

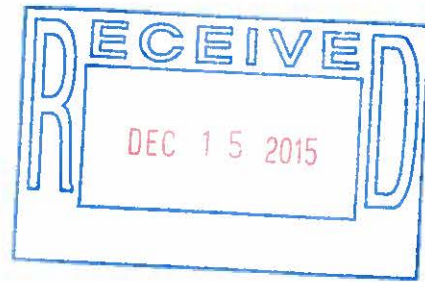

Dear Mr. Potts:

Please help us save The Historic First Christian Church in Clinton, Kentucky. This building is very important to the community for at least three reasons:

- (1) It is the most architecturally important building in downtown Clinton, and arguably the most significant piece of architecture in Hickman County.
- (2) It is currently being used as a non-denominational gathering place for events and performances in Clinton, and capacity crowds are attending these events.
- (3) The building's interior, its hardwood pews, domed sanctuary, and priceless stained glass windows have been kept in good shape since the late 1800s, but the condition of the roof has placed this historic structure in jeopardy.

Please do what you can to help us place this building on the Historic Register, and to assist in preserving this important piece of Hickman County History.

Thank you very much.

Name: *Lita Ann Sewers*

Address: *185 Lita Rd
Clinton, Ky 42031*

Kentucky Heritage Council
Mr. Craig Potts, SHPO
300 Washington Street
Frankfort, KY 40603
12/10/2015

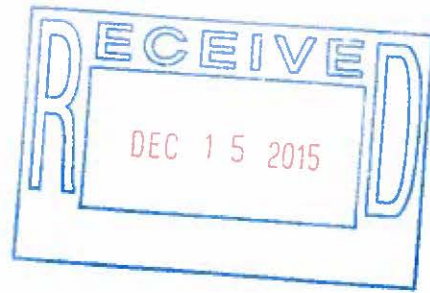

Dear Mr. Potts:

Please help us save The Historic First Christian Church in Clinton, Kentucky. This building is very important to the community for at least three reasons:

- (1) It is the most architecturally important building in downtown Clinton, and arguably the most significant piece of architecture in Hickman County.
- (2) It is currently being used as a non-denominational gathering place for events and performances in Clinton, and capacity crowds are attending these events.
- (3) The building's interior, its hardwood pews, domed sanctuary, and priceless stained glass windows have been kept in good shape since the late 1800s, but the condition of the roof has placed this historic structure in jeopardy.

Please do what you can to help us place this building on the Historic Register, and to assist in preserving this important piece of Hickman County History.

Thank you very much.

Name: *Sonny Luter*
Address: *1191 State Rt. 58 E.
Clinton, Ky. 42031*

Kentucky Heritage Council
Mr. Craig Potts, SHPO
300 Washington Street
Frankfort, KY 40603
12/10/2015

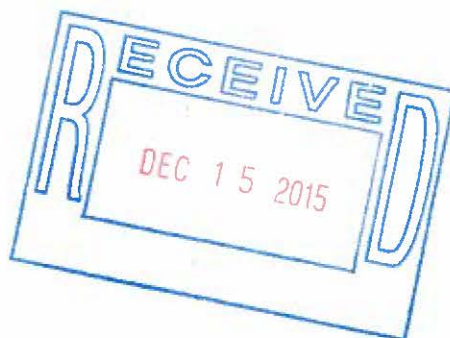

Dear Mr. Potts:

The Historic First Christian Church of Clinton is a building that must be saved.

For years the sanctuary was used for church services but when the congregation dwindled to a dozen or so people they could no longer maintain it. Now the building is repaired by individuals and is used as a community space for events and performances.

The building is centrally located, the architecture is striking, and there is great natural sound. It is a perfect performance space because of the raised baptismal area and circular, wrap-around pews. Perhaps what contributes most to the high attendance at events at the Historic First Christian Church in Clinton is the fact that this is a non-denominational space, a place where everyone feels welcome, where everyone participates regardless of their beliefs.

Please help us by supporting an effort to place this building on the historic register, and by offering your advice and council as we try to keep this building and its role as a community gathering place intact.

Name:

Robert Hyatt

Address:

*310 ST RT 2209
Fulton Ky
42041*

Kentucky Heritage Council
Mr. Craig Potts, SHPO
300 Washington Street
Frankfort, KY 40603
12/10/2015

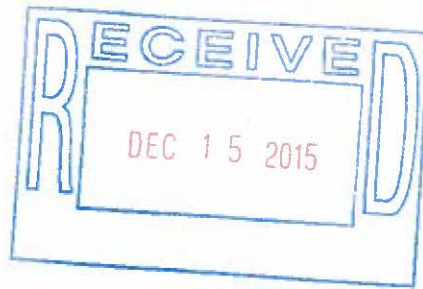

Dear Mr. Potts:

The Historic First Christian Church of Clinton is a building that must be saved.

For years the sanctuary was used for church services but when the congregation dwindled to a dozen or so people they could no longer maintain it. Now the building is repaired by individuals and is used as a community space for events and performances.

The building is centrally located, the architecture is striking, and there is great natural sound. It is a perfect performance space because of the raised baptismal area and circular, wrap-around pews. Perhaps what contributes most to the high attendance at events at the Historic First Christian Church in Clinton is the fact that this is a non-denominational space, a place where everyone feels welcome, where everyone participates regardless of their beliefs.

Please help us by supporting an effort to place this building on the historic register, and by offering your advice and council as we try to keep this building and its role as a community gathering place intact.

Name: *Matt Morris*

Address:

*331 MOSS DR
CLINTON KY 42031*

Kentucky Heritage Council
Mr. Craig Potts, SHPO
300 Washington Street
Frankfort, KY 40603
12/10/2015

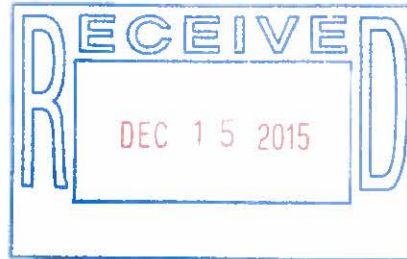

Dear Mr. Potts:

I am writing to ask for your support the effort in placing The Historic First Christian Church of Clinton on the Historic Register.

The entire community is using this building as a gathering place for events and performances. Its architecture is very significant in historical terms, the stained glass windows are dramatic and unusual and the acoustics are beyond compare.

People from all walks of life are pitching in to save this church, and your help would be greatly appreciated.

Name: *Mike Brunner*

Address: *900 ST. RT. 1876
CLINTON, KY
40301*

Kentucky Heritage Council
Mr. Craig Potts, SHPO
300 Washington Street
Frankfort, KY 40603
12/10/2015

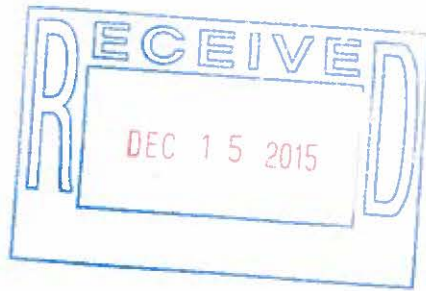

Dear Mr. Potts:

I am writing to ask for your support the effort in placing The Historic First Christian Church of Clinton on the Historic Register.

The entire community is using this building as a gathering place for events and performances. Its architecture is very significant in historical terms, the stained glass windows are dramatic and unusual and the acoustics are beyond compare.

People from all walks of life are pitching in to save this church, and your help would be greatly appreciated.

Name: *Judy Graham*
Address: *29 CR 1227,
Arlington, Ky 42021*

Kentucky Heritage Council
Mr. Craig Potts, SHPO
300 Washington Street
Frankfort, KY 40603
12/10/2015

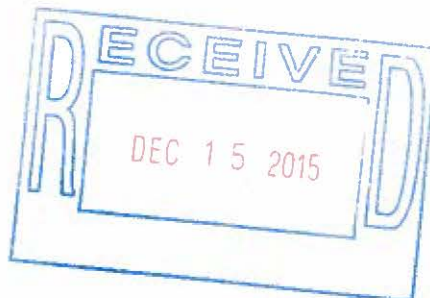

Dear Mr. Potts:

I am writing to ask for your support the effort in placing The Historic First Christian Church of Clinton on the Historic Register.

The entire community is using this building as a gathering place for events and performances. Its architecture is very significant in historical terms, the stained glass windows are dramatic and unusual and the acoustics are beyond compare.

People from all walks of life are pitching in to save this church, and your help would be greatly appreciated.

Name: *Jerry Luter*

Address: *1191 St Rt 58 E
Clinton, Ky 42031*

Kentucky Heritage Council
Mr. Craig Potts, SHPO
300 Washington Street
Frankfort, KY 40603
12/10/2015

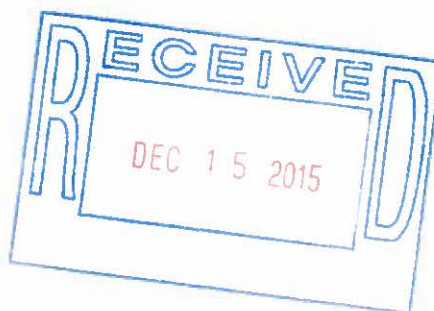

Dear Mr. Potts:

I am writing to ask for your support the effort in placing The Historic First Christian Church of Clinton on the Historic Register.

The entire community is using this building as a gathering place for events and performances. Its architecture is very significant in historical terms, the stained glass windows are dramatic and unusual and the acoustics are beyond compare.

People from all walks of life are pitching in to save this church, and your help would be greatly appreciated.

Name: Katelyn Watts

Address: 1191 St Rt 58E
Clinton, Ky 40303

Kentucky Heritage Council
Mr. Craig Potts, SHPO
300 Washington Street
Frankfort, KY 40603
12/10/2015

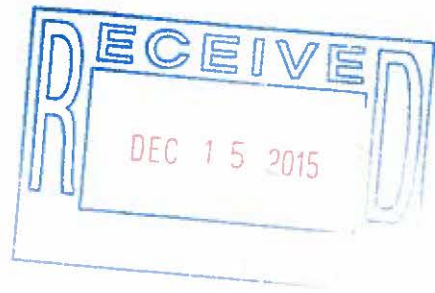

Dear Mr. Potts:

Please help us save The Historic First Christian Church in Clinton, Kentucky. This building is very important to the community for at least three reasons:

- (1) It is the most architecturally important building in downtown Clinton, and arguably the most significant piece of architecture in Hickman County.
- (2) It is currently being used as a non-denominational gathering place for events and performances in Clinton, and capacity crowds are attending these events.
- (3) The building's interior, its hardwood pews, domed sanctuary, and priceless stained glass windows have been kept in good shape since the late 1800s, but the condition of the roof has placed this historic structure in jeopardy.

Please do what you can to help us place this building on the Historic Register, and to assist in preserving this important piece of Hickman County History.

Thank you very much.

Name:

Wilma Walker and Jimmy Walker

Address:

*512 Mayfield Rd.
Clinton, Ky. 42031*

Kentucky Heritage Council
Mr. Craig Potts, SHPO
300 Washington Street
Frankfort, KY 40603
12/10/2015

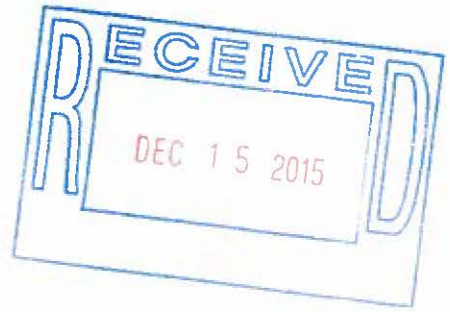

Dear Mr. Potts:

Please help us save The Historic First Christian Church in Clinton, Kentucky. This building is very important to the community for at least three reasons:

- (1) It is the most architecturally important building in downtown Clinton, and arguably the most significant piece of architecture in Hickman County.
- (2) It is currently being used as a non-denominational gathering place for events and performances in Clinton, and capacity crowds are attending these events.
- (3) The building's interior, its hardwood pews, domed sanctuary, and priceless stained glass windows have been kept in good shape since the late 1800s, but the condition of the roof has placed this historic structure in jeopardy.

Please do what you can to help us place this building on the Historic Register, and to assist in preserving this important piece of Hickman County History.

Thank you very much.

Name: *Jayle Bugg*
Address: *1989 St. Rt. 58 E*
Clinton, Ky. 40301

Kentucky Heritage Council
Mr. Craig Potts, SHPO
300 Washington Street
Frankfort, KY 40603
12/10/2015

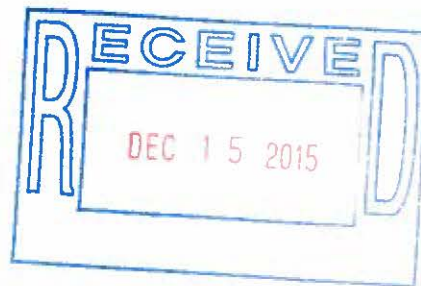

Dear Mr. Potts:

I am writing to ask for your support the effort in placing The Historic First Christian Church of Clinton on the Historic Register.

The entire community is using this building as a gathering place for events and performances. Its architecture is very significant in historical terms, the stained glass windows are dramatic and unusual and the acoustics are beyond compare.

People from all walks of life are pitching in to save this church, and your help would be greatly appreciated.

Name:

Lori Allen

Address:

455 St Rt 123E
Clinton, KY 40031

Kentucky Heritage Council
Mr. Craig Potts, SHPO
300 Washington Street
Frankfort, KY 40603
12/10/2015

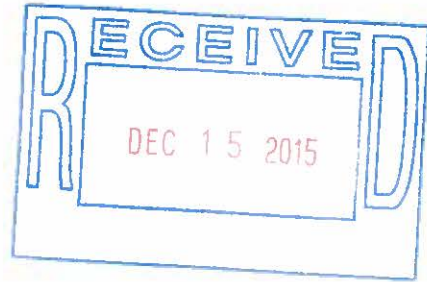

Dear Mr. Potts:

Please help us save The Historic First Christian Church in Clinton, Kentucky. This building is very important to the community for at least three reasons:

- (1) It is the most architecturally important building in downtown Clinton, and arguably the most significant piece of architecture in Hickman County.
- (2) It is currently being used as a non-denominational gathering place for events and performances in Clinton, and capacity crowds are attending these events.
- (3) The building's interior, its hardwood pews, domed sanctuary, and priceless stained glass windows have been kept in good shape since the late 1800s, but the condition of the roof has placed this historic structure in jeopardy.

Please do what you can to help us place this building on the Historic Register, and to assist in preserving this important piece of Hickman County History.

Thank you very much.

Name: *Danda Blidwell*
Address: *1248 ST RY 239*
Clinton, Ky 42031

Kentucky Heritage Council
Mr. Craig Potts, SHPO
300 Washington Street
Frankfort, KY 40603
12/10/2015

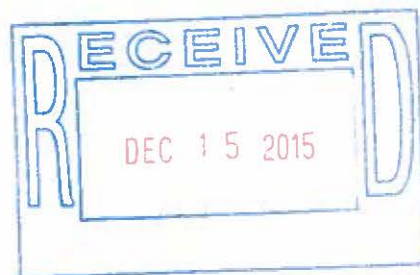

Dear Mr. Potts:

I am writing to ask for your support the effort in placing The Historic First Christian Church of Clinton on the Historic Register.

The entire community is using this building as a gathering place for events and performances. Its architecture is very significant in historical terms, the stained glass windows are dramatic and unusual and the acoustics are beyond compare.

People from all walks of life are pitching in to save this church, and your help would be greatly appreciated.

Name: Cynthia Conamore

Address: 159 State Route 1300 S
Clinton KY 42031

Kentucky Heritage Council
Mr. Craig Potts, SHPO
300 Washington Street
Frankfort, KY 40603
12/10/2015

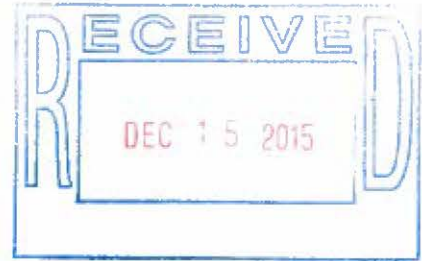

Dear Mr. Potts:

Please help us save The Historic First Christian Church in Clinton, Kentucky. "This building is very important to the community for at least three reasons:

- (1) It is the most architecturally important building in downtown Clinton, and arguably the most significant piece of architecture in Hickman County.
- (2) It is currently being used as a non-denominational gathering place for events and performances in Clinton, and capacity crowds are attending these events.
- (3) The building's interior, its hardwood pews, domed sanctuary, and priceless stained glass windows have been kept in good shape since the late 1800s, but the condition of the roof has placed this historic structure in jeopardy.

Please do what you can to help us place this building on the Historic Register, and to assist in preserving this important piece of Hickman County History.

Thank you very much.

Name:

Address:

Melinda Abernathy
428 St Rt 3061
Clinton, Ky 42031

Kentucky Heritage Council
Mr. Craig Potts, SHPO
300 Washington Street
Frankfort, KY 40603
12/10/2015

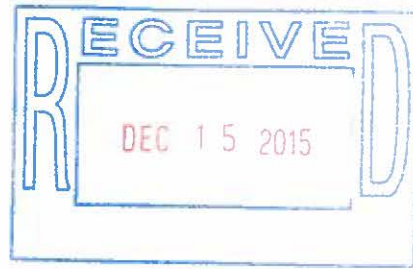

Dear Mr. Potts:

Please help us save The Historic First Christian Church in Clinton, Kentucky. This building is very important to the community for at least three reasons:

- (1) It is the most architecturally important building in downtown Clinton, and arguably the most significant piece of architecture in Hickman County.
- (2) It is currently being used as a non-denominational gathering place for events and performances in Clinton, and capacity crowds are attending these events.
- (3) The building's interior, its hardwood pews, domed sanctuary, and priceless stained glass windows have been kept in good shape since the late 1800s, but the condition of the roof has placed this historic structure in jeopardy.

Please do what you can to help us place this building on the Historic Register, and to assist in preserving this important piece of Hickman County History.

Thank you very much.

Name: Eric Canamore

Address: 159 State route 1300 South
Clinton, Kentucky.

Kentucky Heritage Council
Mr. Craig Potts, SHPO
300 Washington Street
Frankfort, KY 40603
12/10/2015

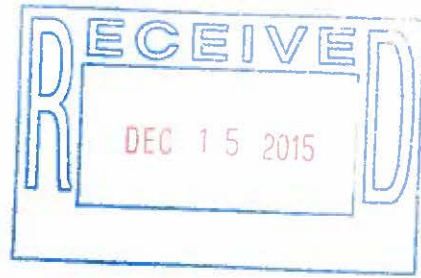

Dear Mr. Potts:

The Historic First Christian Church of Clinton is a building that must be saved.

For years the sanctuary was used for church services but when the congregation dwindled to a dozen or so people they could no longer maintain it. Now the building is repaired by individuals and is used as a community space for events and performances.

The building is centrally located, the architecture is striking, and there is great natural sound. It is a perfect performance space because of the raised baptismal area and circular, wrap-around pews. Perhaps what contributes most to the high attendance at events at the Historic First Christian Church in Clinton is the fact that this is a non-denominational space, a place where everyone feels welcome, where everyone participates regardless of their beliefs.

Please help us by supporting an effort to place this building on the historic register, and by offering your advice and council as we try to keep this building and its role as a community gathering place intact.

Name: *John T. Winson, III*

Address:

*979 Cay Lawrence Rd Buchanan
TN 38222*

Kentucky Heritage Council
Mr. Craig Potts, SHPO
300 Washington Street
Frankfort, KY 40603
12/10/2015

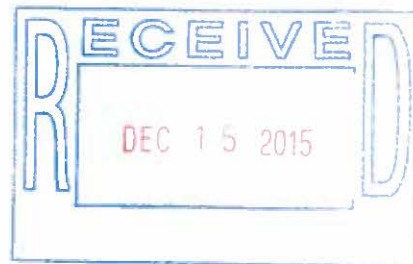

Dear Mr. Potts:

Please help us save The Historic First Christian Church in Clinton, Kentucky. "This building is very important to the community for at least three reasons:

- (1) It is the most architecturally important building in downtown Clinton, and arguably the most significant piece of architecture in Hickman County.
- (2) It is currently being used as a non-denominational gathering place for events and performances in Clinton, and capacity crowds are attending these events.
- (3) The building's interior, its hardwood pews, domed sanctuary, and priceless stained glass windows have been kept in good shape since the late 1800s, but the condition of the roof has placed this historic structure in jeopardy.

Please do what you can to help us place this building on the Historic Register, and to assist in preserving this important piece of Hickman County History.

Thank you very much.

Name: *Betty Workman*

Address:
*1331 Poole Rd.
Clinton, KY 42031*

Kentucky Heritage Council
Mr. Craig Potts, SHPO
300 Washington Street
Frankfort, KY 40603
12/10/2015

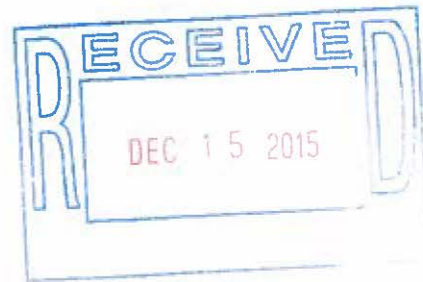

Dear Mr. Potts:

I am writing to ask for your support the effort in placing The Historic First Christian Church of Clinton on the Historic Register.

The entire community is using this building as a gathering place for events and performances. Its architecture is very significant in historical terms, the stained glass windows are dramatic and unusual and the acoustics are beyond compare.

People from all walks of life are pitching in to save this church, and your help would be greatly appreciated.

Name: James R. Jackson Jr.

Address: 404 Orchard Dr.
South Fulton, TN 38257

Kentucky Heritage Council
Mr. Craig Potts, SHPO
300 Washington Street
Frankfort, KY 40603
12/10/2015

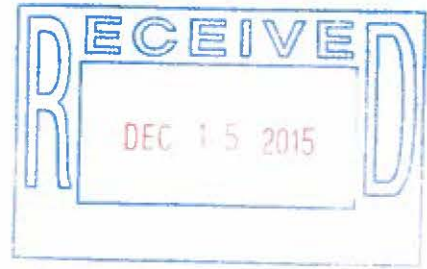

Dear Mr. Potts:

Please help us save The Historic First Christian Church in Clinton, Kentucky. This building is very important to the community for at least three reasons:

- (1) It is the most architecturally important building in downtown Clinton, and arguably the most significant piece of architecture in Hickman County.
- (2) It is currently being used as a non-denominational gathering place for events and performances in Clinton, and capacity crowds are attending these events.
- (3) The building's interior, its hardwood pews, domed sanctuary, and priceless stained glass windows have been kept in good shape since the late 1800s, but the condition of the roof has placed this historic structure in jeopardy.

Please do what you can to help us place this building on the Historic Register, and to assist in preserving this important piece of Hickman County History.

Thank you very much.

Name:

Jennifer Mcowan

Address:

409 N. Washington St
Clinton, KY 40301 OR

979 Cay Lawrence Rd
Buchanan, TN 38222

Kentucky Heritage Council
Mr. Craig Potts, SHPO
300 Washington Street
Frankfort, KY 40603
12/10/2015

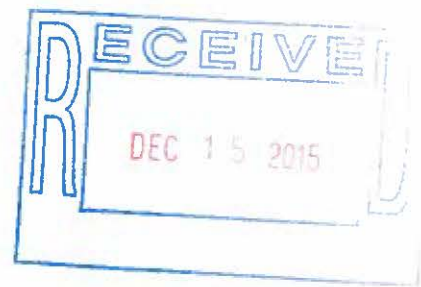

Dear Mr. Potts:

I am writing to ask for your support the effort in placing The Historic First Christian Church of Clinton on the Historic Register.

The entire community is using this building as a gathering place for events and performances. Its architecture is very significant in historical terms, the stained glass windows are dramatic and unusual and the acoustics are beyond compare.

People from all walks of life are pitching in to save this church, and your help would be greatly appreciated.

Name: *Betty Hiley Bradberry*

Address: *6591 St Kl 3011*
Clinton, Ky 42050

Kentucky Heritage Council
Mr. Craig Potts, SHPO
300 Washington Street
Frankfort, KY 40603
12/10/2015

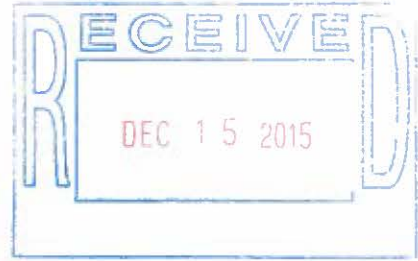

Dear Mr. Potts:

Please help us save The Historic First Christian Church in Clinton, Kentucky. This building is very important to the community for at least three reasons:

- (1) It is the most architecturally important building in downtown Clinton, and arguably the most significant piece of architecture in Hickman County.
- (2) It is currently being used as a non-denominational gathering place for events and performances in Clinton, and capacity crowds are attending these events.
- (3) The building's interior, its hardwood pews, domed sanctuary, and priceless stained glass windows have been kept in good shape since the late 1800s, but the condition of the roof has placed this historic structure in jeopardy.

Please do what you can to help us place this building on the Historic Register, and to assist in preserving this important piece of Hickman County History.

Thank you very much.

Name: *Wilson Stockno*

Address: *1331 Poole Rd Clinton Ky 42031*

Kentucky Heritage Council
Mr. Craig Potts, SHPO
300 Washington Street
Frankfort, KY 40603
12/10/2015

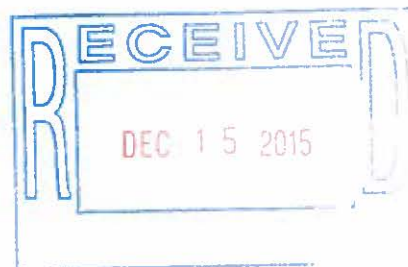

Dear Mr. Potts:

I am writing to ask for your support the effort in placing The Historic First Christian Church of Clinton on the Historic Register.

The entire community is using this building as a gathering place for events and performances. Its architecture is very significant in historical terms, the stained glass windows are dramatic and unusual and the acoustics are beyond compare.

People from all walks of life are pitching in to save this church, and your help would be greatly appreciated.

Name:

Cliff Clark

Address:

*6591 St Rt 3061
Wingo Ky 42088*

Kentucky Heritage Council
Mr. Craig Potts, SHPO
300 Washington Street
Frankfort, KY 40603
12/10/2015



Dear Mr. Potts:

I am writing to support the effort to place The Historic First Christian Church of Clinton on the Historic Register.

In the last year this church was rescued from the wrecking ball and is seeing new life as an all-community gathering place.

The building, with its Romanesque design, octagonal hardwood sanctuary, and historic stained glass represents the best of Hickman County's History.

Please do what you can to help us preserve this wonderful—and wonderfully useful-- piece of architecture.

Thank you so much for your time.

Name: *John Alexander*

Address: *216 N. Washington St. Clinton, Ky 42021*

Kentucky Heritage Council
Mr. Craig Potts, SHPO
300 Washington Street
Frankfort, KY 40603
12/10/2015

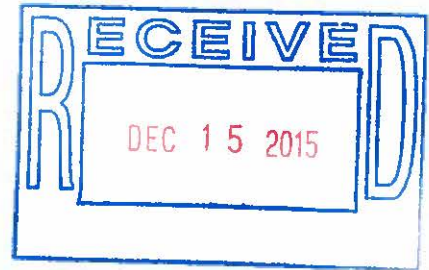

Dear Mr. Potts:

I am writing to support the effort to place The Historic First Christian Church of Clinton on the Historic Register.

In the last year this church was rescued from the wrecking ball and is seeing new life as an all-community gathering place.

The building, with its Romanesque design, octagonal hardwood sanctuary, and historic stained glass represents the best of Hickman County's History.

Please do what you can to help us preserve this wonderful—and wonderfully useful-- piece of architecture.

Thank you so much for your time.

Name: *Annette Smith*
Address: *80 Burkett Rd*
Clinton Ky 42031

Kentucky Heritage Council
Mr. Craig Potts, SHPO
300 Washington Street
Frankfort, KY 40603
12/10/2015



Dear Mr. Potts:

I am writing to support the effort to place The Historic First Christian Church of Clinton on the Historic Register.

In the last year this church was rescued from the wrecking ball and is seeing new life as an all-community gathering place.

The building, with its Romanesque design, octagonal hardwood sanctuary, and historic stained glass represents the best of Hickman County's History.

Please do what you can to help us preserve this wonderful—and wonderfully useful-- piece of architecture.

Thank you so much for your time.

Name: *Flynn Owen May*

Address: *30 Bullett RD
Clinton, Ky 42031*

Kentucky Heritage Council
Mr. Craig Potts, SHPO
300 Washington Street
Frankfort, KY 40603
12/10/2015



Dear Mr. Potts:

I am writing to support the effort to place The Historic First Christian Church of Clinton on the Historic Register.

In the last year this church was rescued from the wrecking ball and is seeing new life as an all-community gathering place.

The building, with its Romanesque design, octagonal hardwood sanctuary, and historic stained glass represents the best of Hickman County's History.

Please do what you can to help us preserve this wonderful—and wonderfully useful-- piece of architecture.

Thank you so much for your time.

Name: *Glenda Lee Farmer*

Address: *30 Burkett Rd
Clinton-Ky 42031*

Kentucky Heritage Council
Mr. Craig Potts, SHPO
300 Washington Street
Frankfort, KY 40603
12/10/2015

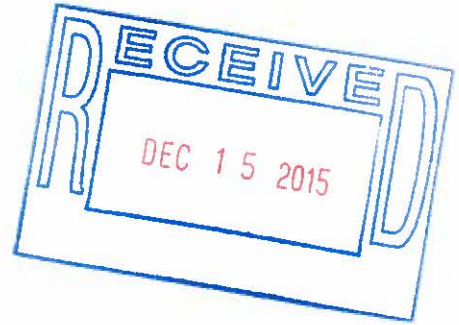

Dear Mr. Potts:

I am writing to support the effort to place The Historic First Christian Church of Clinton on the Historic Register.

In the last year this church was rescued from the wrecking ball and is seeing new life as an all-community gathering place.

The building, with its Romanesque design, octagonal hardwood sanctuary, and historic stained glass represents the best of Hickman County's History.

Please do what you can to help us preserve this wonderful—and wonderfully useful-- piece of architecture.

Thank you so much for your time.

Name:

Address:

Julianne Lindsey
1499 St Rt 1708
Clinton, KY 42031

Kentucky Heritage Council
Mr. Craig Potts, SHPO
300 Washington Street
Frankfort, KY 40603
12/10/2015



Dear Mr. Potts:

I am writing to support the effort to place The Historic First Christian Church of Clinton on the Historic Register.

In the last year this church was rescued from the wrecking ball and is seeing new life as an all-community gathering place.

The building, with its Romanesque design, octagonal hardwood sanctuary, and historic stained glass represents the best of Hickman County's History.

Please do what you can to help us preserve this wonderful—and wonderfully useful-- piece of architecture.

Thank you so much for your time.

Name:

Craig Potts

Address:

508 Orchard Dr. South Fulton TN 38257

Kentucky Heritage Council
Mr. Craig Potts, SHPO
300 Washington Street
Frankfort, KY 40603
12/10/2015



Dear Mr. Potts:

I am writing to support the effort to place The Historic First Christian Church of Clinton on the Historic Register.

In the last year this church was rescued from the wrecking ball and is seeing new life as an all-community gathering place.

The building, with its Romanesque design, octagonal hardwood sanctuary, and historic stained glass represents the best of Hickman County's History.

Please do what you can to help us preserve this wonderful—and wonderfully useful-- piece of architecture.

Thank you so much for your time.

Name:

Stodd Byars

Address:

*84 Roney Rd
Clinton Ky 42031*

Kentucky Heritage Council
Mr. Craig Potts, SHPO
300 Washington Street
Frankfort, KY 40603
12/10/2015



Dear Mr. Potts:

I am writing to support the effort to place The Historic First Christian Church of Clinton on the Historic Register.

In the last year this church was rescued from the wrecking ball and is seeing new life as an all-community gathering place.

The building, with its Romanesque design, octagonal hardwood sanctuary, and historic stained glass represents the best of Hickman County's History.

Please do what you can to help us preserve this wonderful—and wonderfully useful-- piece of architecture.

Thank you so much for your time.

Name: *Jacrod Burgess*

Address: *201 Piper Dr.
Clinton Ky 42031*

Kentucky Heritage Council
Mr. Craig Potts, SHPO
300 Washington Street
Frankfort, KY 40603
12/10/2015



Dear Mr. Potts:

I am writing to support the effort to place The Historic First Christian Church of Clinton on the Historic Register.

In the last year this church was rescued from the wrecking ball and is seeing new life as an all-community gathering place.

The building, with its Romanesque design, octagonal hardwood sanctuary, and historic stained glass represents the best of Hickman County's History.

Please do what you can to help us preserve this wonderful—and wonderfully useful-- piece of architecture.

Thank you so much for your time.

Name: Shellie Byassee

Address:

84 Roney Rd
Clinton, KY 42031

Kentucky Heritage Council
Mr. Craig Potts, SHPO
300 Washington Street
Frankfort, KY 40603
12/10/2015



Dear Mr. Potts:

I am writing to support the effort to place The Historic First Christian Church of Clinton on the Historic Register.

In the last year this church was rescued from the wrecking ball and is seeing new life as an all-community gathering place.

The building, with its Romanesque design, octagonal hardwood sanctuary, and historic stained glass represents the best of Hickman County's History.

Please do what you can to help us preserve this wonderful—and wonderfully useful-- piece of architecture.

Thank you so much for your time.

Name: *D. A. [Signature]*
Address: *7378 St Rt S8 East Winnsboro Ky 42088*

Kentucky Heritage Council
Mr. Craig Potts, SHPO
300 Washington Street
Frankfort, KY 40603
12/10/2015



Dear Mr. Potts:

I am writing to support the effort to place The Historic First Christian Church of Clinton on the Historic Register.

In the last year this church was rescued from the wrecking ball and is seeing new life as an all-community gathering place.

The building, with its Romanesque design, octagonal hardwood sanctuary, and historic stained glass represents the best of Hickman County's History.

Please do what you can to help us preserve this wonderful—and wonderfully useful-- piece of architecture.

Thank you so much for your time.

Name: *Daniel Le Une*

Address: *35 Lewis Lane
Clinton Ky 42031*

Kentucky Heritage Council
Mr. Craig Potts, SHPO
300 Washington Street
Frankfort, KY 40603
12/10/2015

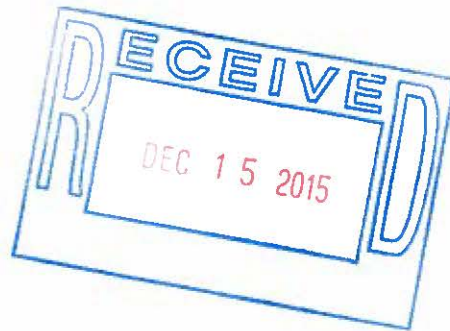

Dear Mr. Potts:

I am writing to support the effort to place The Historic First Christian Church of Clinton on the Historic Register.

In the last year this church was rescued from the wrecking ball and is seeing new life as an all-community gathering place.

The building, with its Romanesque design, octagonal hardwood sanctuary, and historic stained glass represents the best of Hickman County's History.

Please do what you can to help us preserve this wonderful—and wonderfully useful-- piece of architecture.

Thank you so much for your time.

Name: *Hannah Callison*

Address: *3055 St. Rt. 58 W Clinton Ky 42031*

Kentucky Heritage Council
Mr. Craig Potts, SHPO
300 Washington Street
Frankfort, KY 40603
12/10/2015



Dear Mr. Potts:

I am writing to support the effort to place The Historic First Christian Church of Clinton on the Historic Register.

In the last year this church was rescued from the wrecking ball and is seeing new life as an all-community gathering place.

The building, with its Romanesque design, octagonal hardwood sanctuary, and historic stained glass represents the best of Hickman County's History.

Please do what you can to help us preserve this wonderful—and wonderfully useful-- piece of architecture.

Thank you so much for your time.

Name: *Shay Lock*

Address:
*2947 State Route 58 East
Clinton Ky 42031*

*This is part of Hickman County that
needs to be preserved.
Thank you!*

Kentucky Heritage Council
Mr. Craig Potts, SHPO
300 Washington Street
Frankfort, KY 40603
12/10/2015

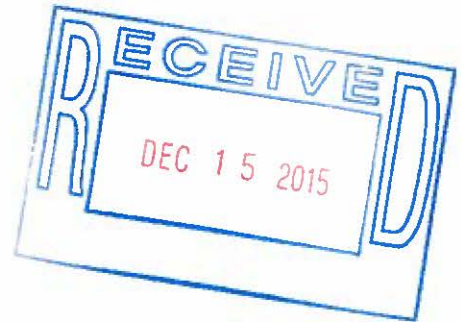

Dear Mr. Potts:

Please help us save The Historic First Christian Church in Clinton, Kentucky. This building is very important to the community for at least three reasons:

- (1) It is the most architecturally important building in downtown Clinton, and arguably the most significant piece of architecture in Hickman County.
- (2) It is currently being used as a non-denominational gathering place for events and performances in Clinton, and capacity crowds are attending these events.
- (3) The building's interior, its hardwood pews, domed sanctuary, and priceless stained glass windows have been kept in good shape since the late 1800s, but the condition of the roof has placed this historic structure in jeopardy.

Please do what you can to help us place this building on the Historic Register, and to assist in preserving this important piece of Hickman County History.

Thank you very much.

Name: *Cliff Dalton*

Address: *35 St Rt 1708
Clinton Ky 42031*

Kentucky Heritage Council
Mr. Craig Potts, SHPO
300 Washington Street
Frankfort, KY 40603
12/10/2015



Dear Mr. Potts:

Please help us save The Historic First Christian Church in Clinton, Kentucky. This building is very important to the community for at least three reasons:

- (1) It is the most architecturally important building in downtown Clinton, and arguably the most significant piece of architecture in Hickman County.
- (2) It is currently being used as a non-denominational gathering place for events and performances in Clinton, and capacity crowds are attending these events.
- (3) The building's interior, its hardwood pews, domed sanctuary, and priceless stained glass windows have been kept in good shape since the late 1800s, but the condition of the roof has placed this historic structure in jeopardy.

Please do what you can to help us place this building on the Historic Register, and to assist in preserving this important piece of Hickman County History.

Thank you very much.

Name:

Address:

6390 STREET 780
CLINTON KY
42031

Kentucky Heritage Council
Mr. Craig Potts, SHPO
300 Washington Street
Frankfort, KY 40603
12/10/2015



Dear Mr. Potts:

Please help us save The Historic First Christian Church in Clinton, Kentucky. This building is very important to the community for at least three reasons:

- (1) It is the most architecturally important building in downtown Clinton, and arguably the most significant piece of architecture in Hickman County.
- (2) It is currently being used as a non-denominational gathering place for events and performances in Clinton, and capacity crowds are attending these events.
- (3) The building's interior, its hardwood pews, domed sanctuary, and priceless stained glass windows have been kept in good shape since the late 1800s, but the condition of the roof has placed this historic structure in jeopardy.

Please do what you can to help us place this building on the Historic Register, and to assist in preserving this important piece of Hickman County History.

Thank you very much.

Name:

Mike Wilson

Address:

429 St Rt 700 Denton Ky 42031

Kentucky Heritage Council
Mr. Craig Potts, SHPO
300 Washington Street
Frankfort, KY 40603
12/10/2015



Dear Mr. Potts:

Please help us save The Historic First Christian Church in Clinton, Kentucky. This building is very important to the community for at least three reasons:

- (1) It is the most architecturally important building in downtown Clinton, and arguably the most significant piece of architecture in Hickman County.
- (2) It is currently being used as a non-denominational gathering place for events and performances in Clinton, and capacity crowds are attending these events.
- (3) The building's interior, its hardwood pews, domed sanctuary, and priceless stained glass windows have been kept in good shape since the late 1800s, but the condition of the roof has placed this historic structure in jeopardy.

Please do what you can to help us place this building on the Historic Register, and to assist in preserving this important piece of Hickman County History.

Thank you very much.

Name:

John Deane

Address:

*407 Meadows Road
Clinton Ky 42031*

Kentucky Heritage Council
Mr. Craig Potts, SHPO
300 Washington Street
Frankfort, KY 40603
12/10/2015



Dear Mr. Potts:

Please help us save The Historic First Christian Church in Clinton, Kentucky. This building is very important to the community for at least three reasons:

- (1) It is the most architecturally important building in downtown Clinton, and arguably the most significant piece of architecture in Hickman County.
- (2) It is currently being used as a non-denominational gathering place for events and performances in Clinton, and capacity crowds are attending these events.
- (3) The building's interior, its hardwood pews, domed sanctuary, and priceless stained glass windows have been kept in good shape since the late 1800s, but the condition of the roof has placed this historic structure in jeopardy.

Please do what you can to help us place this building on the Historic Register, and to assist in preserving this important piece of Hickman County History.

Thank you very much.

Name: *Wesley Potts*

Address: *406 E Clay St
Clinton Ky 40301*

Kentucky Heritage Council
Mr. Craig Potts, SHPO
300 Washington Street
Frankfort, KY 40603
12/10/2015



Dear Mr. Potts:

I am writing to support the effort to place The Historic First Christian Church of Clinton on the Historic Register.

In the last year this church was rescued from the wrecking ball and is seeing new life as an all-community gathering place.

The building, with its Romanesque design, octagonal hardwood sanctuary, and historic stained glass represents the best of Hickman County's History.

Please do what you can to help us preserve this wonderful—and wonderfully useful-- piece of architecture.

Thank you so much for your time.

Name: *Nancy Brown*
Address: *4125 St. Rt. 703 E*
Clinton Ky. 42031

Kentucky Heritage Council
Mr. Craig Potts, SHPO
300 Washington Street
Frankfort, KY 40603
12/10/2015



Dear Mr. Potts:

I am writing to support the effort to place The Historic First Christian Church of Clinton on the Historic Register.

In the last year this church was rescued from the wrecking ball and is seeing new life as an all-community gathering place.

The building, with its Romanesque design, octagonal hardwood sanctuary, and historic stained glass represents the best of Hickman County's History.

Please do what you can to help us preserve this wonderful—and wonderfully useful-- piece of architecture.

Thank you so much for your time.

Name: *Joyce Jewell*

Address: *42 St Rt 2209
Fulton, Ky, 42041*

Kentucky Heritage Council
Mr. Craig Potts, SHPO
300 Washington Street
Frankfort, KY 40603
12/10/2015

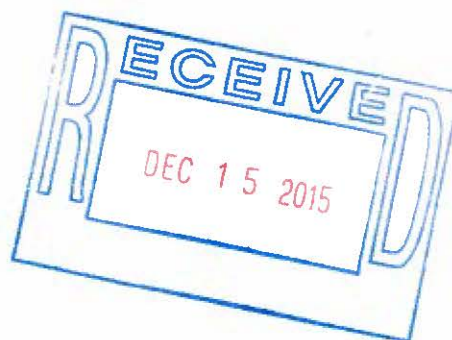

Dear Mr. Potts:

Please help us save The Historic First Christian Church in Clinton, Kentucky. This building is very important to the community for at least three reasons:

- (1) It is the most architecturally important building in downtown Clinton, and arguably the most significant piece of architecture in Hickman County.
- (2) It is currently being used as a non-denominational gathering place for events and performances in Clinton, and capacity crowds are attending these events.
- (3) The building's interior, its hardwood pews, domed sanctuary, and priceless stained glass windows have been kept in good shape since the late 1800s, but the condition of the roof has placed this historic structure in jeopardy.

Please do what you can to help us place this building on the Historic Register, and to assist in preserving this important piece of Hickman County History.

Thank you very much.

Name: *Ralph Patey*

Address: *3788 St. Rt. 58 W
Clinton Ky 42031*

Kentucky Heritage Council
Mr. Craig Potts, SHPO
300 Washington Street
Frankfort, KY 40603
12/10/2015

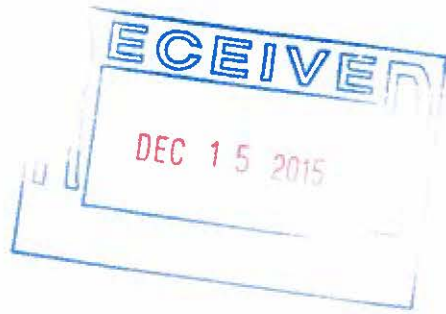

Dear Mr. Potts:

Please help us save The Historic First Christian Church in Clinton, Kentucky. This building is very important to the community for at least three reasons:

- (1) It is the most architecturally important building in downtown Clinton, and arguably the most significant piece of architecture in Hickman County.
- (2) It is currently being used as a non-denominational gathering place for events and performances in Clinton, and capacity crowds are attending these events.
- (3) The building's interior, its hardwood pews, domed sanctuary, and priceless stained glass windows have been kept in good shape since the late 1800s, but the condition of the roof has placed this historic structure in jeopardy.

Please do what you can to help us place this building on the Historic Register, and to assist in preserving this important piece of Hickman County History.

Thank you very much.

Name: *Kay Turner*
Address: *407 Mayfield Rd*
Clinton, Ky. 42031

Kentucky Heritage Council
Mr. Craig Potts, SHPO
300 Washington Street
Frankfort, KY 40603
12/10/2015



Dear Mr. Potts:

Please help us save The Historic First Christian Church in Clinton, Kentucky. This building is very important to the community for at least three reasons:

- (1) It is the most architecturally important building in downtown Clinton, and arguably the most significant piece of architecture in Hickman County.
- (2) It is currently being used as a non-denominational gathering place for events and performances in Clinton, and capacity crowds are attending these events.
- (3) The building's interior, its hardwood pews, domed sanctuary, and priceless stained glass windows have been kept in good shape since the late 1800s, but the condition of the roof has placed this historic structure in jeopardy.

Please do what you can to help us place this building on the Historic Register, and to assist in preserving this important piece of Hickman County History.

Thank you very much.

Name: Stacy Peyton

Address: 111 Waterfield Dr.
Clinton, Ky 42031

Kentucky Heritage Council
Mr. Craig Potts, SHPO
300 Washington Street
Frankfort, KY 40603
12/10/2015

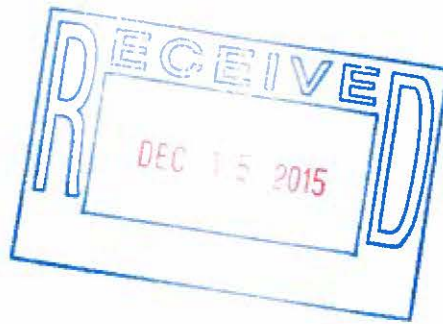

Dear Mr. Potts:

Please help us save The Historic First Christian Church in Clinton, Kentucky. This building is very important to the community for at least three reasons:

- (1) It is the most architecturally important building in downtown Clinton, and arguably the most significant piece of architecture in Hickman County.
- (2) It is currently being used as a non-denominational gathering place for events and performances in Clinton, and capacity crowds are attending these events.
- (3) The building's interior, its hardwood pews, domed sanctuary, and priceless stained glass windows have been kept in good shape since the late 1800s, but the condition of the roof has placed this historic structure in jeopardy.

Please do what you can to help us place this building on the Historic Register, and to assist in preserving this important piece of Hickman County History.

Thank you very much.

Name: Josh Peyton

Address: 111 Watufield Dr.
Clinton, Ky. 42031

Kentucky Heritage Council
Mr. Craig Potts, SHPO
300 Washington Street
Frankfort, KY 40603
12/10/2015



Dear Mr. Potts:

Please help us save The Historic First Christian Church in Clinton, Kentucky. This building is very important to the community for at least three reasons:

- (1) It is the most architecturally important building in downtown Clinton, and arguably the most significant piece of architecture in Hickman County.
- (2) It is currently being used as a non-denominational gathering place for events and performances in Clinton, and capacity crowds are attending these events.
- (3) The building's interior, its hardwood pews, domed sanctuary, and priceless stained glass windows have been kept in good shape since the late 1800s, but the condition of the roof has placed this historic structure in jeopardy.

Please do what you can to help us place this building on the Historic Register, and to assist in preserving this important piece of Hickman County History.

Thank you very much.

Name: Jennifer Hannon

Address:
205 Dunlora Lane
Clinton

Kentucky Heritage Council
Mr. Craig Potts, SHPO
300 Washington Street
Frankfort, KY 40603
12/10/2015



Dear Mr. Potts:

Please help us save The Historic First Christian Church in Clinton, Kentucky. This building is very important to the community for at least three reasons:

- (1) It is the most architecturally important building in downtown Clinton, and arguably the most significant piece of architecture in Hickman County.
- (2) It is currently being used as a non-denominational gathering place for events and performances in Clinton, and capacity crowds are attending these events.
- (3) The building's interior, its hardwood pews, domed sanctuary, and priceless stained glass windows have been kept in good shape since the late 1800s, but the condition of the roof has placed this historic structure in jeopardy.

Please do what you can to help us place this building on the Historic Register, and to assist in preserving this important piece of Hickman County History.

Thank you very much.

Name: *Regene Adams*

Address: *1346 Havel Rd
Fulton Ky 42041*

Kentucky Heritage Council
Mr. Craig Potts, SHPO
300 Washington Street
Frankfort, KY 40603
12/10/2015



Dear Mr. Potts:

Please help us save The Historic First Christian Church in Clinton, Kentucky. This building is very important to the community for at least three reasons:

- (1) It is the most architecturally important building in downtown Clinton, and arguably the most significant piece of architecture in Hickman County.
- (2) It is currently being used as a non-denominational gathering place for events and performances in Clinton, and capacity crowds are attending these events.
- (3) The building's interior, its hardwood pews, domed sanctuary, and priceless stained glass windows have been kept in good shape since the late 1800s, but the condition of the roof has placed this historic structure in jeopardy.

Please do what you can to help us place this building on the Historic Register, and to assist in preserving this important piece of Hickman County History.

Thank you very much.

Name:

Mike Adams

Address:

*1846 Howell Rd
Fulcrum Ky 42011*

Kentucky Heritage Council
Mr. Craig Potts, SHPO
300 Washington Street
Frankfort, KY 40603
12/10/2015



Dear Mr. Potts:

Please help us save The Historic First Christian Church in Clinton, Kentucky. This building is very important to the community for at least three reasons:

- (1) It is the most architecturally important building in downtown Clinton, and arguably the most significant piece of architecture in Hickman County.
- (2) It is currently being used as a non-denominational gathering place for events and performances in Clinton, and capacity crowds are attending these events.
- (3) The building's interior, its hardwood pews, domed sanctuary, and priceless stained glass windows have been kept in good shape since the late 1800s, but the condition of the roof has placed this historic structure in jeopardy.

Please do what you can to help us place this building on the Historic Register, and to assist in preserving this important piece of Hickman County History.

Thank you very much.

Name:

Kristin Regal

Address:

285 Jenny Rd
Clinton, Ky 40301

Kentucky Heritage Council
Mr. Craig Potts, SHPO
300 Washington Street
Frankfort, KY 40603
12/10/2015

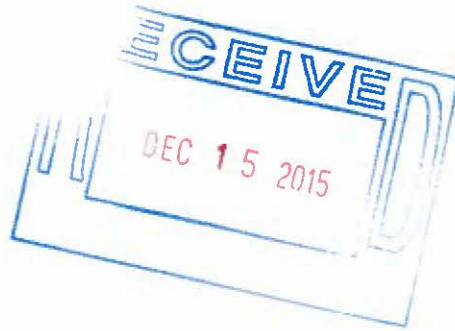

Dear Mr. Potts:

Please help us save The Historic First Christian Church in Clinton, Kentucky. This building is very important to the community for at least three reasons:

- (1) It is the most architecturally important building in downtown Clinton, and arguably the most significant piece of architecture in Hickman County.
- (2) It is currently being used as a non-denominational gathering place for events and performances in Clinton, and capacity crowds are attending these events.
- (3) The building's interior, its hardwood pews, domed sanctuary, and priceless stained glass windows have been kept in good shape since the late 1800s, but the condition of the roof has placed this historic structure in jeopardy.

Please do what you can to help us place this building on the Historic Register, and to assist in preserving this important piece of Hickman County History.

Thank you very much.

Name: Jonathan Reynolds

Address: 285 Jerry Road
Clinton KY 42031

Kentucky Heritage Council
Mr. Craig Potts, SHPO
300 Washington Street
Frankfort, KY 40603
12/10/2015



Dear Mr. Potts:

Please help us save The Historic First Christian Church in Clinton, Kentucky. This building is very important to the community for at least three reasons:

- (1) It is the most architecturally important building in downtown Clinton, and arguably the most significant piece of architecture in Hickman County.
- (2) It is currently being used as a non-denominational gathering place for events and performances in Clinton, and capacity crowds are attending these events.
- (3) The building's interior, its hardwood pews, domed sanctuary, and priceless stained glass windows have been kept in good shape since the late 1800s, but the condition of the roof has placed this historic structure in jeopardy.

Please do what you can to help us place this building on the Historic Register, and to assist in preserving this important piece of Hickman County History.

Thank you very much.

Name:

Address:

Jerry Peery - Jerry Peery
3864 St Rt 206
Clinton KY 42031

Kentucky Heritage Council
Mr. Craig Potts, SHPO
300 Washington Street
Frankfort, KY 40603
12/10/2015



Dear Mr. Potts:

The Historic First Christian Church of Clinton is a building that must be saved.

For years the sanctuary was used for church services but when the congregation dwindled to a dozen or so people they could no longer maintain it. Now the building is repaired by individuals and is used as a community space for events and performances.

The building is centrally located, the architecture is striking, and there is great natural sound. It is a perfect performance space because of the raised baptismal area and circular, wrap-around pews. Perhaps what contributes most to the high attendance at events at the Historic First Christian Church in Clinton is the fact that this is a non-denominational space, a place where everyone feels welcome, where everyone participates regardless of their beliefs.

Please help us by supporting an effort to place this building on the historic register, and by offering your advice and council as we try to keep this building and its role as a community gathering place intact.

Name: *Horace P Dean*

Address: *1056 ST RT 1708
CLINTON, KY 42031*

Kentucky Heritage Council
Mr. Craig Potts, SHPO
300 Washington Street
Frankfort, KY 40603
12/10/2015

Dear Mr. Potts:

I am writing to ask for your support the effort in placing The Historic First Christian Church of Clinton on the Historic Register.

The entire community is using this building as a gathering place for events and performances. Its architecture is very significant in historical terms, the stained glass windows are dramatic and unusual and the acoustics are beyond compare.

People from all walks of life are pitching in to save this church, and your help would be greatly appreciated.

Name: *Myranda Williams*

Address:

*2576 St Rt 1234
Clinton, Ky 42031
Charleth Zantz
103 Kimbell Rd.
Clinton, Ky.
Beth*

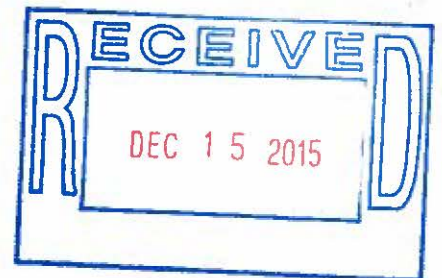

Kentucky Heritage Council
Mr. Craig Potts, SHPO
300 Washington Street
Frankfort, KY 40603
12/10/2015

Dear Mr. Potts:

I am writing to ask for your support the effort in placing The Historic First Christian Church of Clinton on the Historic Register.

The entire community is using this building as a gathering place for events and performances. Its architecture is very significant in historical terms, the stained glass windows are dramatic and unusual and the acoustics are beyond compare.

People from all walks of life are pitching in to save this church, and your help would be greatly appreciated.

Name: *Steven Davis*

Address: *1867 Conner Rd
Clinton Ky 42031*

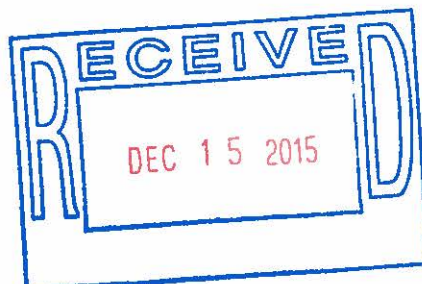

Kentucky Heritage Council
Mr. Craig Potts, SHPO
300 Washington Street
Frankfort, KY 40603
12/10/2015

Dear Mr. Potts:

I am writing to ask for your support the effort in placing The Historic First Christian Church of Clinton on the Historic Register.

The entire community is using this building as a gathering place for events and performances. Its architecture is very significant in historical terms, the stained glass windows are dramatic and unusual and the acoustics are beyond compare.

People from all walks of life are pitching in to save this church, and your help would be greatly appreciated.

Name:

Address:

Kentucky Heritage Council
Mr. Craig Potts, SHPO
300 Washington Street
Frankfort, KY 40603
12/10/2015

Dear Mr. Potts:

I am writing to ask for your support the effort in placing The Historic First Christian Church of Clinton on the Historic Register.

The entire community is using this building as a gathering place for events and performances. Its architecture is very significant in historical terms, the stained glass windows are dramatic and unusual and the acoustics are beyond compare.

People from all walks of life are pitching in to save this church, and your help would be greatly appreciated.

Name: Beth Madde

Address: 122 eu m m i n s s t
A R L I N G T O N , K Y 4 2 0 2 1



Kentucky Heritage Council
Mr. Craig Potts, SHPO
300 Washington Street
Frankfort, KY 40603
12/10/2015

Dear Mr. Potts:

I am writing to ask for your support the effort in placing The Historic First Christian Church of Clinton on the Historic Register.

The entire community is using this building as a gathering place for events and performances. Its architecture is very significant in historical terms, the stained glass windows are dramatic and unusual and the acoustics are beyond compare.

People from all walks of life are pitching in to save this church, and your help would be greatly appreciated.

Name: *Pinda Ingram*
Address: *62 McFadden Rd
Fulton Ky 42041*

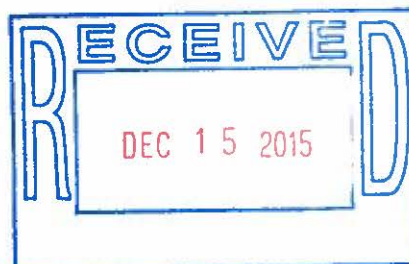

Kentucky Heritage Council
Mr. Craig Potts, SHPO
300 Washington Street
Frankfort, KY 40603
12/10/2015

Dear Mr. Potts:

I am writing to ask for your support the effort in placing The Historic First Christian Church of Clinton on the Historic Register.

The entire community is using this building as a gathering place for events and performances. Its architecture is very significant in historical terms, the stained glass windows are dramatic and unusual and the acoustics are beyond compare.

People from all walks of life are pitching in to save this church, and your help would be greatly appreciated.

Name: *David E McClanahan*

Address: *2205 US Hwy 515
Fulton Ky 42041*

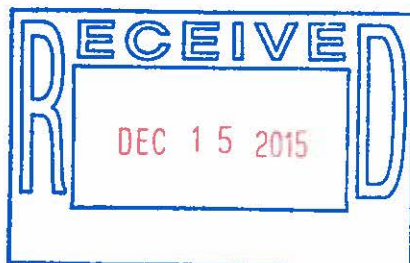

Kentucky Heritage Council
Mr. Craig Potts, SHPO
300 Washington Street
Frankfort, KY 40603
12/10/2015

Dear Mr. Potts:

I am writing to ask for your support the effort in placing The Historic First Christian Church of Clinton on the Historic Register.

The entire community is using this building as a gathering place for events and performances. Its architecture is very significant in historical terms, the stained glass windows are dramatic and unusual and the acoustics are beyond compare.

People from all walks of life are pitching in to save this church, and your help would be greatly appreciated.

Name:

Address:

My Church
264 St Rt 703 E
Clinton, Ky 42031

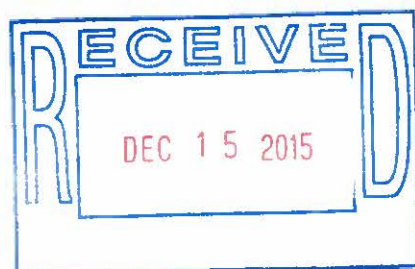

Kentucky Heritage Council
Mr. Craig Potts, SHPO
300 Washington Street
Frankfort, KY 40603
12/10/2015

Dear Mr. Potts:

I am writing to ask for your support the effort in placing The Historic First Christian Church of Clinton on the Historic Register.

The entire community is using this building as a gathering place for events and performances. Its architecture is very significant in historical terms, the stained glass windows are dramatic and unusual and the acoustics are beyond compare.

People from all walks of life are pitching in to save this church, and your help would be greatly appreciated.

Name:

Cindy Edwards +

E M M F

Address:

244 ST RT 703 E
Clinton, KY 42031

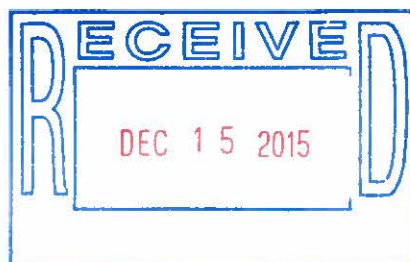

Kentucky Heritage Council
Mr. Craig Potts, SHPO
300 Washington Street
Frankfort, KY 40603
12/10/2015

Dear Mr. Potts:

I am writing to ask for your support the effort in placing The Historic First Christian Church of Clinton on the Historic Register.

The entire community is using this building as a gathering place for events and performances. Its architecture is very significant in historical terms, the stained glass windows are dramatic and unusual and the acoustics are beyond compare.

People from all walks of life are pitching in to save this church, and your help would be greatly appreciated.

Name: *Ward Morgan*

Address: *6901 ST RT 703
Clinton Ky 42031*

Ward Morgan

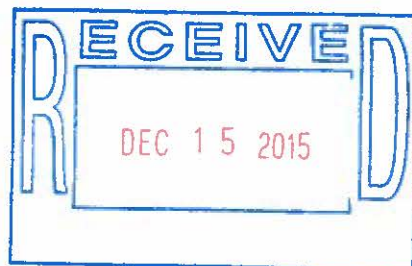

Kentucky Heritage Council
Mr. Craig Potts, SHPO
300 Washington Street
Frankfort, KY 40603
12/10/2015

Dear Mr. Potts:

I am writing to ask for your support the effort in placing The Historic First Christian Church of Clinton on the Historic Register.

The entire community is using this building as a gathering place for events and performances. Its architecture is very significant in historical terms, the stained glass windows are dramatic and unusual and the acoustics are beyond compare.

People from all walks of life are pitching in to save this church, and your help would be greatly appreciated.

Name:

Tina Harper

Address:

*7473 St. Rt. 288
Clinton KY 42031*

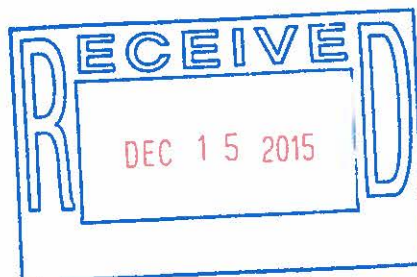

Kentucky Heritage Council
Mr. Craig Potts, SHPO
300 Washington Street
Frankfort, KY 40603
12/10/2015

Dear Mr. Potts:

I am writing to ask for your support the effort in placing The Historic First Christian Church of Clinton on the Historic Register.

The entire community is using this building as a gathering place for events and performances. Its architecture is very significant in historical terms, the stained glass windows are dramatic and unusual and the acoustics are beyond compare.

People from all walks of life are pitching in to save this church, and your help would be greatly appreciated.

Name:

Address:

*Ann Stroop of
11 East Clay
Clinton Mo 42034*

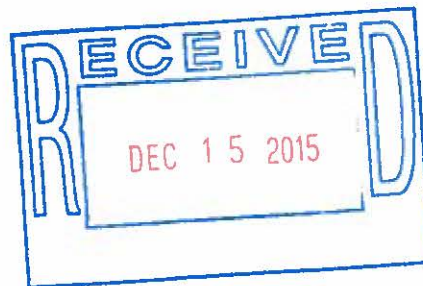

Kentucky Heritage Council
Mr. Craig Potts, SHPO
300 Washington Street
Frankfort, KY 40603
12/10/2015

Dear Mr. Potts:

I am writing to ask for your support the effort in placing The Historic First Christian Church of Clinton on the Historic Register.

The entire community is using this building as a gathering place for events and performances. Its architecture is very significant in historical terms, the stained glass windows are dramatic and unusual and the acoustics are beyond compare.

People from all walks of life are pitching in to save this church, and your help would be greatly appreciated.

Name:

Jean Laceruel

Address:

*6087 - st Rt 944d
Wing, Ky 42088*

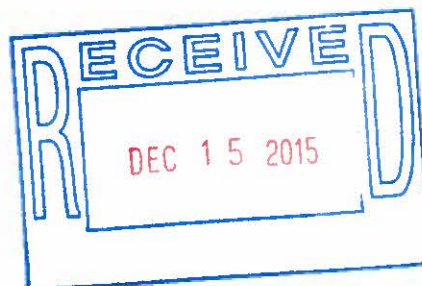

Kentucky Heritage Council
Mr. Craig Potts, SHPO
300 Washington Street
Frankfort, KY 40603
12/10/2015

Dear Mr. Potts:

I am writing to ask for your support the effort in placing The Historic First Christian Church of Clinton on the Historic Register.

The entire community is using this building as a gathering place for events and performances. Its architecture is very significant in historical terms, the stained glass windows are dramatic and unusual and the acoustics are beyond compare.

People from all walks of life are pitching in to save this church, and your help would be greatly appreciated.

Name: *Mary Watson*

Address: *9463 St Rt 584*

Clinton, Ky. 42031

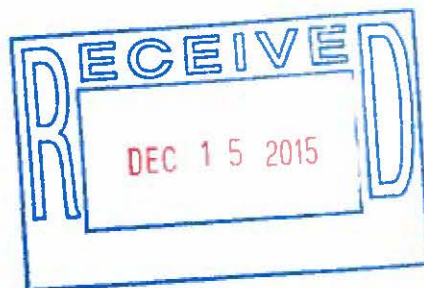

Kentucky Heritage Council
Mr. Craig Potts, SHPO
300 Washington Street
Frankfort, KY 40603
12/10/2015

Dear Mr. Potts:

I am writing to ask for your support the effort in placing The Historic First Christian Church of Clinton on the Historic Register.

The entire community is using this building as a gathering place for events and performances. Its architecture is very significant in historical terms, the stained glass windows are dramatic and unusual and the acoustics are beyond compare.

People from all walks of life are pitching in to save this church, and your help would be greatly appreciated.

Name: Kinsey Lock

Address: 2947 State Route 58 East Clinton KY 42031



Kentucky Heritage Council
Mr. Craig Potts, SHPO
300 Washington Street
Frankfort, KY 40603
12/10/2015

Dear Mr. Potts:

I am writing to ask for your support the effort in placing The Historic First Christian Church of Clinton on the Historic Register.

The entire community is using this building as a gathering place for events and performances. Its architecture is very significant in historical terms, the stained glass windows are dramatic and unusual and the acoustics are beyond compare.

People from all walks of life are pitching in to save this church, and your help would be greatly appreciated.

Name: *Jay Good*

Address: *2947 State Route 58 East Clinton KY 42031*

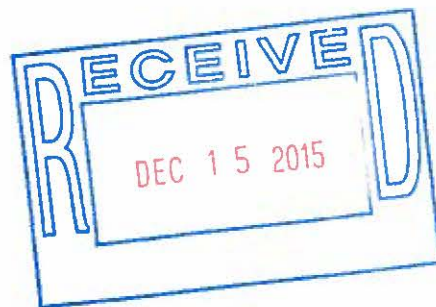

Kentucky Heritage Council
Mr. Craig Potts, SHPO
300 Washington Street
Frankfort, KY 40603
12/10/2015

Dear Mr. Potts:

I am writing to ask for your support the effort in placing The Historic First Christian Church of Clinton on the Historic Register.

The entire community is using this building as a gathering place for events and performances. Its architecture is very significant in historical terms, the stained glass windows are dramatic and unusual and the acoustics are beyond compare.

People from all walks of life are pitching in to save this church, and your help would be greatly appreciated.

Name:

Coby Byrnes

Address:

84 Roncy Rd

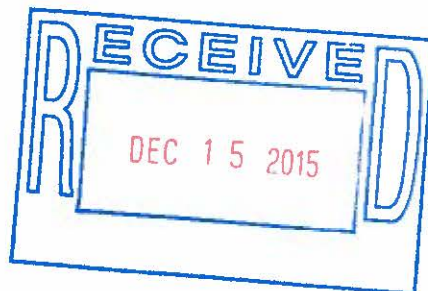

Kentucky Heritage Council
Mr. Craig Potts, SHPO
300 Washington Street
Frankfort, KY 40603
12/10/2015

Dear Mr. Potts:

Please help us save The Historic First Christian Church in Clinton, Kentucky. This building is very important to the community for at least three reasons:

- (1) It is the most architecturally important building in downtown Clinton, and arguably the most significant piece of architecture in Hickman County.
- (2) It is currently being used as a non-denominational gathering place for events and performances in Clinton, and capacity crowds are attending these events.
- (3) The building's interior, its hardwood pews, domed sanctuary, and priceless stained glass windows have been kept in good shape since the late 1800s, but the condition of the roof has placed this historic structure in jeopardy.

Please do what you can to help us place this building on the Historic Register, and to assist in preserving this important piece of Hickman County History.

Thank you very much.

Name:

Patrick Pyle

Address:

2760 St Rt. 288
Clinton, KY 42031

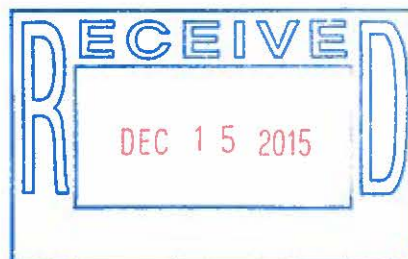

Kentucky Heritage Council
Mr. Craig Potts, SHPO
300 Washington Street
Frankfort KY 40603

Dear Mr. Potts:

Our little town of Clinton KY has a rich heritage. It is a farming community. Many of the citizens are now senior citizens, but we have a bright future because we have a group of young professionals, young farmers, and business people who are interested in providing community events. They have organized parades, festivals, heritage week, family nights on the square and other events to bring out the people and create a sense of community.

I am excited about the effort to save the First Christian Church building. The congregation had dwindled down to just a few members. They could no longer afford to keep it maintained. Now Sarah and John Bowman have assumed the huge responsibility of keeping the building available to our community to be used as a gathering place. This year I have attended a wedding, an old fashioned hymn sing, a Christmas carol sing, and my wife attended a brunch there with her friends from high school. People from all different backgrounds and levels of life are trying to help save this building. It is an architectural treasure, with a rounded sanctuary with stained glass windows. Because of the design, the acoustics are amazing. Travelers on US Highway 51 stop by to admire the architecture.

Your support in placing the First Christian Church of Clinton on the Historic Register would be greatly appreciated.

Sincerely yours,

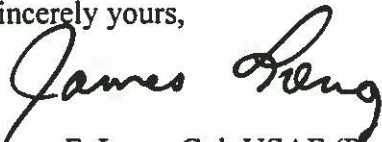

James F. Long, Col. USAF (Retired) and a Farmer
215 N. Jefferson Street
Clinton KY 42031
kyjlong@bellsouth.net

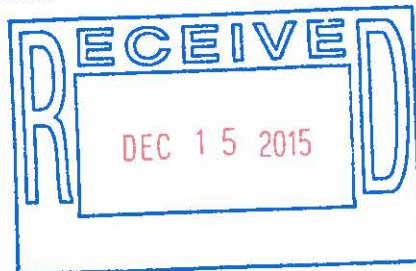

Kentucky Heritage Council
Mr. Craig Potts, SHPO
300 Washington Street
Frankfort, KY 40603
12/10/2015

Dear Mr. Potts:

This letter is to ask your support in placing The Historic First Christian Church in Clinton on Kentucky's Historic Register.

This 19th Century structure is at the center of Clinton's downtown area. The circular sanctuary is notable for its architecture and excellent acoustics and is currently being used as for musical gatherings and performances.

In the fall over 200 local residents attended an Old Hymn Sing at the church, and a Christmas Carol Singing scheduled for December is expected to be standing room only.

In a small county like Hickman County it is crucial to keep this building up and running, as a non-denominational hub for local events. Your help would be greatly appreciated.

Name:

Alma Blair, Office Assistant

Address:

*West Kentucky Baptist
P.O. Box 291
Clinton, KY 42031*

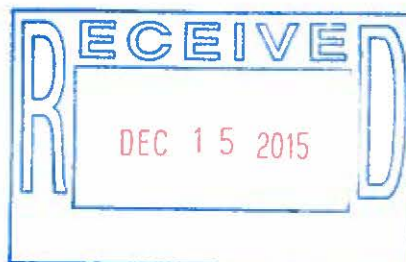

Kentucky Heritage Council
Mr. Craig Potts, SHPO
300 Washington Street
Frankfort, KY 40603
12/10/2015

Dear Mr. Potts:

This letter is to ask your support in placing The Historic First Christian Church in Clinton on Kentucky's Historic Register.

This 19th Century structure is at the center of Clinton's downtown area. The circular sanctuary is notable for its architecture and excellent acoustics and is currently being used as for musical gatherings and performances.

In the fall over 200 local residents attended an Old Hymn Sing at the church, and a Christmas Carol Singing scheduled for December is expected to be standing room only.

In a small county like Hickman County it is crucial to keep this building up and running, as a non-denominational hub for local events. Your help would be greatly appreciated.

Name: *Laura Poole, Councilman*

Address:

213 N. Jefferson St.

Clinton, Ky.

42031

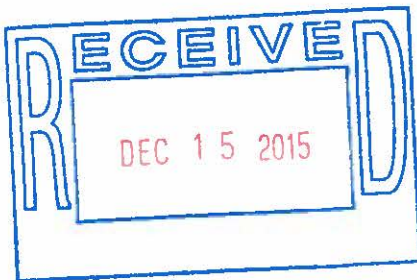

Kentucky Heritage Council
Mr. Craig Potts, SHPO
300 Washington Street
Frankfort, KY 40603
12/10/2015

Dear Mr. Potts:

Please help us save The Historic First Christian Church in Clinton, Kentucky. This building is very important to the community for at least three reasons:

- (1) It is the most architecturally important building in downtown Clinton, and arguably the most significant piece of architecture in Hickman County.
- (2) It is currently being used as a non-denominational gathering place for events and performances in Clinton, and capacity crowds are attending these events.
- (3) The building's interior, its hardwood pews, domed sanctuary, and priceless stained glass windows have been kept in good shape since the late 1800s, but the condition of the roof has placed this historic structure in jeopardy.

Please do what you can to help us place this building on the Historic Register, and to assist in preserving this important piece of Hickman County History.

Thank you very much.

Name:

Shelly Lucklitter

Address:

*300 Dunlora Lane
Clinton, Ky 42031*

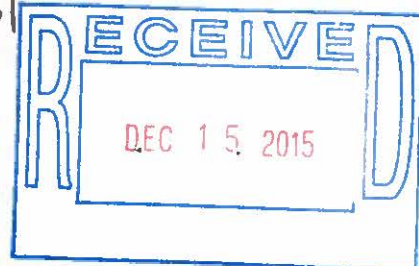

Kentucky Heritage Council
Mr. Craig Potts, SHPO
300 Washington Street
Frankfort, KY 40603
12/10/2015

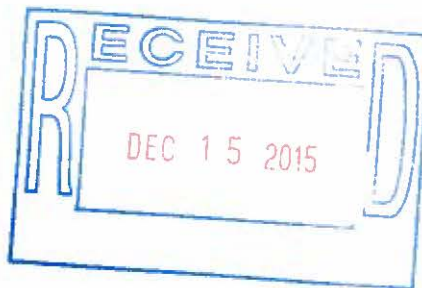

Dear Mr. Potts:

The Historic First Christian Church of Clinton is a building that must be saved.

For years the sanctuary was used for church services but when the congregation dwindled to a dozen or so people they could no longer maintain it. Now the building is repaired by individuals and is used as a community space for events and performances.

The building is centrally located, the architecture is striking, and there is great natural sound. It is a perfect performance space because of the raised baptismal area and circular, wrap-around pews. Perhaps what contributes most to the high attendance at events at the Historic First Christian Church in Clinton is the fact that this is a non-denominational space, a place where everyone feels welcome, where everyone participates regardless of their beliefs.

Please help us by supporting an effort to place this building on the historic register, and by offering your advice and council as we try to keep this building and its role as a community gathering place intact.

Name: *Mary Ann Elliott*

Address: *PO Box 16,
Clinton Ky 42031*

*We look forward to having the
First Christian Church restored -
Building is beautiful + a coffee business
would be an asset to our community*

Kentucky Heritage Council
Mr. Craig Potts, SHPO
300 Washington Street
Frankfort, KY 40603
12/10/2015



Dear Mr. Potts:

I am writing to ask for your support the effort in placing The Historic First Christian Church of Clinton on the Historic Register.

The entire community is using this building as a gathering place for events and performances. Its architecture is very significant in historical terms, the stained glass windows are dramatic and unusual and the acoustics are beyond compare.

People from all walks of life are pitching in to save this church, and your help would be greatly appreciated.

Name: Betty Morrow

Address: 525 Elm Clinton, Ky 42031

Kentucky Heritage Council
Mr. Craig Potts, SHPO
300 Washington Street
Frankfort, KY 40603
12/10/2015

Dear Mr. Potts:

Please help us save The Historic First Christian Church in Clinton, Kentucky. "This building is very important to the community for at least three reasons:

- (1) It is the most architecturally important building in downtown Clinton, and arguably the most significant piece of architecture in Hickman County.
- (2) It is currently being used as a non-denominational gathering place for events and performances in Clinton, and capacity crowds are attending these events.
- (3) The building's interior, its hardwood pews, domed sanctuary, and priceless stained glass windows have been kept in good shape since the late 1800s, but the condition of the roof has placed this historic structure in jeopardy.

Please do what you can to help us place this building on the Historic Register, and to assist in preserving this important piece of Hickman County History.

Thank you very much.

Name: *Judith H Long*
Address: *215 N. Jefferson St*
Clinton KY 42031



Our tiny town's greatest treasure!

Kentucky Heritage Council
Mr. Craig Potts, SHPO
300 Washington Street
Frankfort, KY 40603
12/10/2015



Dear Mr. Potts:

Please help us save The Historic First Christian Church in Clinton, Kentucky. This building is very important to the community for at least three reasons:

- (1) It is the most architecturally important building in downtown Clinton, and arguably the most significant piece of architecture in Hickman County.
- (2) It is currently being used as a non-denominational gathering place for events and performances in Clinton, and capacity crowds are attending these events.
- (3) The building's interior, its hardwood pews, domed sanctuary, and priceless stained glass windows have been kept in good shape since the late 1800s, but the condition of the roof has placed this historic structure in jeopardy.

Please do what you can to help us place this building on the Historic Register, and to assist in preserving this important piece of Hickman County History.

Thank you very much.

Name: *Margaret Kelly*
Address: *3515 St. Rt. 58E*
Clinton, Ky. 42031

*A really old church building with so much history
would be so nice to preserve.*

Kentucky Heritage Council
Mr. Craig Potts, SHPO
300 Washington Street
Frankfort, KY 40603
12/10/2015

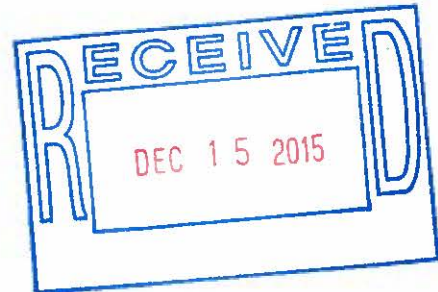

Dear Mr. Potts:

The Historic First Christian Church of Clinton is a building that must be saved.

For years the sanctuary was used for church services but when the congregation dwindled to a dozen or so people they could no longer maintain it. Now the building is repaired by individuals and is used as a community space for events and performances.

The building is centrally located, the architecture is striking, and there is great natural sound. It is a perfect performance space because of the raised baptismal area and circular, wrap-around pews. Perhaps what contributes most to the high attendance at events at the Historic First Christian Church in Clinton is the fact that this is a non-denominational space, a place where everyone feels welcome, where everyone participates regardless of their beliefs.

Please help us by supporting an effort to place this building on the historic register, and by offering your advice and council as we try to keep this building and its role as a community gathering place intact.

Name: *Sheila Kay Muscovalley*

Address: *P.O. Box 136
Columbus KY 42032*

Kentucky Heritage Council
Mr. Craig Potts, SHPO
300 Washington Street
Frankfort, KY 40603
12/10/2015

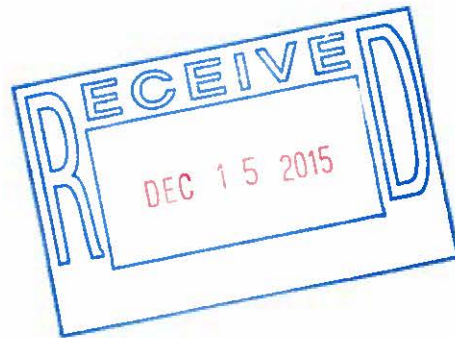

Dear Mr. Potts:

I am writing to ask for your support the effort in placing The Historic First Christian Church of Clinton on the Historic Register.

The entire community is using this building as a gathering place for events and performances. Its architecture is very significant in historical terms, the stained glass windows are dramatic and unusual and the acoustics are beyond compare.

People from all walks of life are pitching in to save this church, and your help would be greatly appreciated.

Name: AMBASSADOR DARRELL S. KEL

Address: 513 N. WASHINGTON

Kentucky Heritage Council
Mr. Craig Potts, SHPO
300 Washington Street
Frankfort, KY 40603
12/10/2015

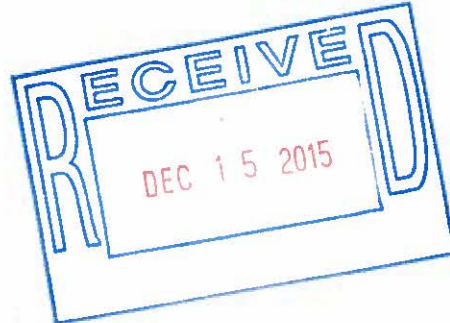

Dear Mr. Potts:

I am writing to ask for your support the effort in placing The Historic First Christian Church of Clinton on the Historic Register.

The entire community is using this building as a gathering place for events and performances. Its architecture is very significant in historical terms, the stained glass windows are dramatic and unusual and the acoustics are beyond compare.

People from all walks of life are pitching in to save this church, and your help would be greatly appreciated.

Name: *Charles W. Davis*

Address: *202 State RT 58E
Clinton, KY 42031*

*would like to restore the beautiful
land mark would be a plus for the
City of Clinton*

Kentucky Heritage Council
Mr. Craig Potts, SHPO
300 Washington Street
Frankfort, KY 40603
12/10/2015

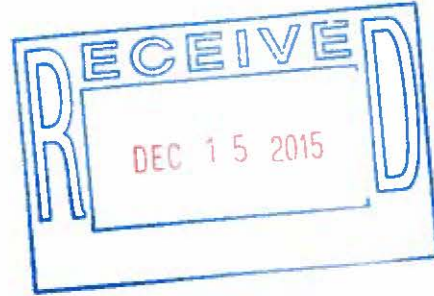

Dear Mr. Potts:

I am writing to ask for your support the effort in placing The Historic First Christian Church of Clinton on the Historic Register.

The entire community is using this building as a gathering place for events and performances. Its architecture is very significant in historical terms, the stained glass windows are dramatic and unusual and the acoustics are beyond compare.

People from all walks of life are pitching in to save this church, and your help would be greatly appreciated.

Name: *Kerada L Brunner*

Address: *330 Samuel
Clinton, Ky 40301*

Kentucky Heritage Council
Mr. Craig Potts, SHPO
300 Washington Street
Frankfort, KY 40603
12/10/2015

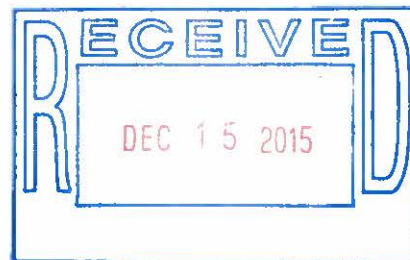

Dear Mr. Potts:

I am writing to ask for your support the effort in placing The Historic First Christian Church of Clinton on the Historic Register.

The entire community is using this building as a gathering place for events and performances. Its architecture is very significant in historical terms, the stained glass windows are dramatic and unusual and the acoustics are beyond compare.

People from all walks of life are pitching in to save this church, and your help would be greatly appreciated.

Name: *Carla Morris*

Address: *285 Berryhill Rd.
Arlington, KY 42021*

Kentucky Heritage Council
Mr. Craig Potts, SHPO
300 Washington Street
Frankfort, KY 40603
12/10/2015

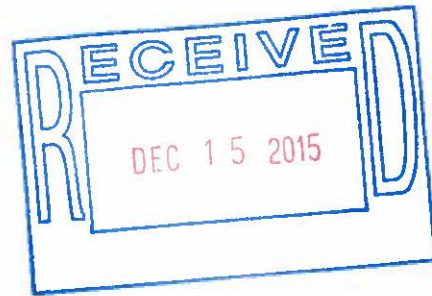

Dear Mr. Potts:

The Historic First Christian Church of Clinton is a building that must be saved.

For years the sanctuary was used for church services but when the congregation dwindled to a dozen or so people they could no longer maintain it. Now the building is repaired by individuals and is used as a community space for events and performances.

The building is centrally located, the architecture is striking, and there is great natural sound. It is a perfect performance space because of the raised baptismal area and circular, wrap-around pews. Perhaps what contributes most to the high attendance at events at the Historic First Christian Church in Clinton is the fact that this is a non-denominational space, a place where everyone feels welcome, where everyone participates regardless of their beliefs.

Please help us by supporting an effort to place this building on the historic register, and by offering your advice and council as we try to keep this building and its role as a community gathering place intact.

Name: *Christine Alexander*

Address: *507 Blair St,
Clinton, Ky. 42031*

Kentucky Heritage Council
Mr. Craig Potts, SHPO
300 Washington Street
Frankfort, KY 40603
12/10/2015

Dear Mr. Potts:

Please help us save The Historic First Christian Church in Clinton, Kentucky. 'This building is very important to the community for at least three reasons:

- (1) It is the most architecturally important building in downtown Clinton, and arguably the most significant piece of architecture in Hickman County.
- (2) It is currently being used as a non-denominational gathering place for events and performances in Clinton, and capacity crowds are attending these events.
- (3) The building's interior, its hardwood pews, domed sanctuary, and priceless stained glass windows have been kept in good shape since the late 1800s, but the condition of the roof has placed this historic structure in jeopardy.

Please do what you can to help us place this building on the Historic Register, and to assist in preserving this important piece of Hickman County History.

Thank you very much.

Name: *Frances Dillard*

Address: *P.O. Box 14 Clinton Ky*



Kentucky Heritage Council
Mr. Craig Potts, SHPO
300 Washington Street
Frankfort, KY 40603
12/10/2015

Dear Mr. Potts:

Please help us save The Historic First Christian Church in Clinton, Kentucky. This building is very important to the community for at least three reasons:

- (1) It is the most architecturally important building in downtown Clinton, and arguably the most significant piece of architecture in Hickman County.
- (2) It is currently being used as a non-denominational gathering place for events and performances in Clinton, and capacity crowds are attending these events.
- (3) The building's interior, its hardwood pews, domed sanctuary, and priceless stained glass windows have been kept in good shape since the late 1800s, but the condition of the roof has placed this historic structure in jeopardy.

Please do what you can to help us place this building on the Historic Register, and to assist in preserving this important piece of Hickman County History.

Thank you very much.

Name: Brooklyn Navarja

Address: 435 Orchard Dr. Clinton, Ky 42031

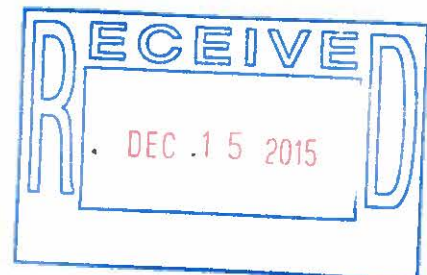

Kentucky Heritage Council
Mr. Craig Potts, SHPO
300 Washington Street
Frankfort, KY 40603
12/10/2015

Dear Mr. Potts:

The Historic First Christian Church of Clinton is a building that must be saved.

For years the sanctuary was used for church services but when the congregation dwindled to a dozen or so people they could no longer maintain it. Now the building is repaired by individuals and is used as a community space for events and performances.

The building is centrally located, the architecture is striking, and there is great natural sound. It is a perfect performance space because of the raised baptismal area and circular, wrap-around pews. Perhaps what contributes most to the high attendance at events at the Historic First Christian Church in Clinton is the fact that this is a non-denominational space, a place where everyone feels welcome, where everyone participates regardless of their beliefs.

Please help us by supporting an effort to place this building on the historic register, and by offering your advice and council as we try to keep this building and its role as a community gathering place intact.

Name: *Aimee Powell*
Address: *229 Barber road*
Clinton, KY 42031

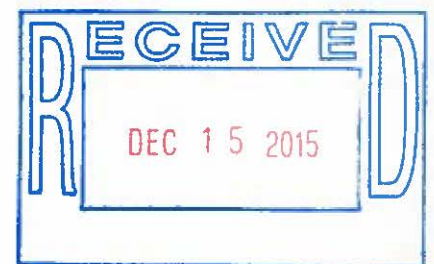

Kentucky Heritage Council
Mr. Craig Potts, SHPO
300 Washington Street
Frankfort, KY 40603
12/10/2015

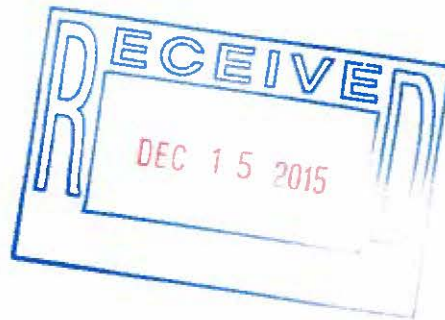

Dear Mr. Potts:

The Historic First Christian Church of Clinton is a building that must be saved.

For years the sanctuary was used for church services but when the congregation dwindled to a dozen or so people they could no longer maintain it. Now the building is repaired by individuals and is used as a community space for events and performances.

The building is centrally located, the architecture is striking, and there is great natural sound. It is a perfect performance space because of the raised baptismal area and circular, wrap-around pews. Perhaps what contributes most to the high attendance at events at the Historic First Christian Church in Clinton is the fact that this is a non-denominational space, a place where everyone feels welcome, where everyone participates regardless of their beliefs.

Please help us by supporting an effort to place this building on the historic register, and by offering your advice and council as we try to keep this building and its role as a community gathering place intact.

Name: Micah Naranjo

Address: 435 Orchard Dr. Clinton, KY 42031

Kentucky Heritage Council
Mr. Craig Potts, SHPO
300 Washington Street
Frankfort, KY 40603
12/10/2015

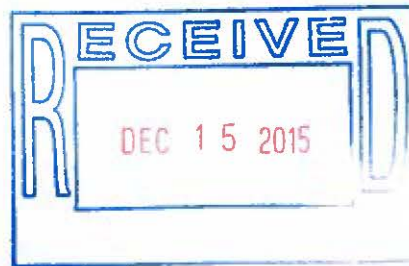

Dear Mr. Potts:

The Historic First Christian Church of Clinton is a building that must be saved.

For years the sanctuary was used for church services but when the congregation dwindled to a dozen or so people they could no longer maintain it. Now the building is repaired by individuals and is used as a community space for events and performances.

The building is centrally located, the architecture is striking, and there is great natural sound. It is a perfect performance space because of the raised baptismal area and circular, wrap-around pews. Perhaps what contributes most to the high attendance at events at the Historic First Christian Church in Clinton is the fact that this is a non-denominational space, a place where everyone feels welcome, where everyone participates regardless of their beliefs.

Please help us by supporting an effort to place this building on the historic register, and by offering your advice and council as we try to keep this building and its role as a community gathering place intact.

Name: Jordyn Nering

Address: 435 Orchard Dr. Clinton, KY 42031

Kentucky Heritage Council
Mr. Craig Potts, SHPO
300 Washington Street
Frankfort, KY 40603
12/10/2015

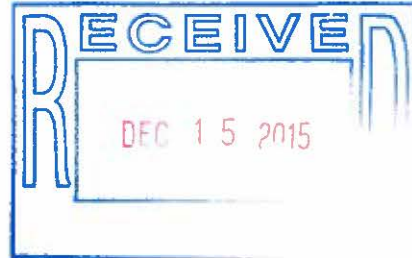

Dear Mr. Potts:

Please help us save The Historic First Christian Church in Clinton, Kentucky. This building is very important to the community for at least three reasons:

- (1) It is the most architecturally important building in downtown Clinton, and arguably the most significant piece of architecture in Hickman County.
- (2) It is currently being used as a non-denominational gathering place for events and performances in Clinton, and capacity crowds are attending these events.
- (3) The building's interior, its hardwood pews, domed sanctuary, and priceless stained glass windows have been kept in good shape since the late 1800s, but the condition of the roof has placed this historic structure in jeopardy.

Please do what you can to help us place this building on the Historic Register, and to assist in preserving this important piece of Hickman County History.

Thank you very much.

Name: *Amanda Hicks*

Address: *271 Jones Road
Clinton, KY 42031*

Kentucky Heritage Council
Mr. Craig Potts, SHPO
300 Washington Street
Frankfort, KY 40603
12/10/2015

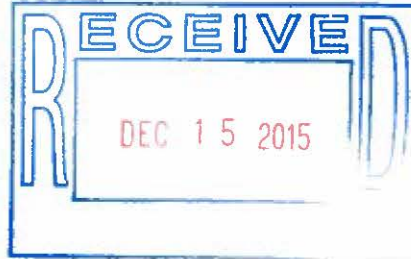

Dear Mr. Potts:

Please help us save The Historic First Christian Church in Clinton, Kentucky. This building is very important to the community for at least three reasons:

- (1) It is the most architecturally important building in downtown Clinton, and arguably the most significant piece of architecture in Hickman County.
- (2) It is currently being used as a non-denominational gathering place for events and performances in Clinton, and capacity crowds are attending these events.
- (3) The building's interior, its hardwood pews, domed sanctuary, and priceless stained glass windows have been kept in good shape since the late 1800s, but the condition of the roof has placed this historic structure in jeopardy.

Please do what you can to help us place this building on the Historic Register, and to assist in preserving this important piece of Hickman County History.

Thank you very much.

Name: Jimmy Cox
Address: 5807 St Route
307 South
Fulton Ky 42041

Kentucky Heritage Council
Mr. Craig Potts, SHPO
300 Washington Street
Frankfort, KY 40603
12/10/2015

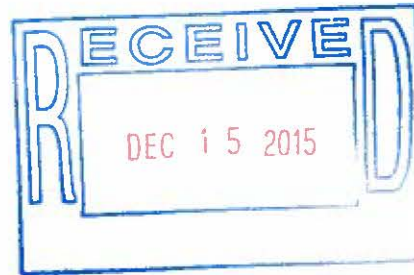

Dear Mr. Potts:

I am writing to ask for your support the effort in placing The Historic First Christian Church of Clinton on the Historic Register.

The entire community is using this building as a gathering place for events and performances. Its architecture is very significant in historical terms, the stained glass windows are dramatic and unusual and the acoustics are beyond compare.

People from all walks of life are pitching in to save this church, and your help would be greatly appreciated.

Name: *Connie Cox*

Address: *5807 State Rte 307 S.
Fulton, Ky 42041*

Kentucky Heritage Council
Mr. Craig Potts, SHPO
300 Washington Street
Frankfort, KY 40603
12/10/2015

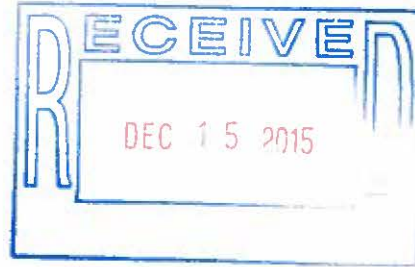

Dear Mr. Potts:

The Historic First Christian Church of Clinton is a building that must be saved.

For years the sanctuary was used for church services but when the congregation dwindled to a dozen or so people they could no longer maintain it. Now the building is repaired by individuals and is used as a community space for events and performances.

The building is centrally located, the architecture is striking, and there is great natural sound. It is a perfect performance space because of the raised baptismal area and circular, wrap-around pews. Perhaps what contributes most to the high attendance at events at the Historic First Christian Church in Clinton is the fact that this is a non-denominational space, a place where everyone feels welcome, where everyone participates regardless of their beliefs.

Please help us by supporting an effort to place this building on the historic register, and by offering your advice and council as we try to keep this building and its role as a community gathering place intact.

Name:

Bob Byker

Address:

4419 St. Route 1826
Clinton Ky

Kentucky Heritage Council
Mr. Craig Potts, SHPO
300 Washington Street
Frankfort, KY 40603
12/10/2015

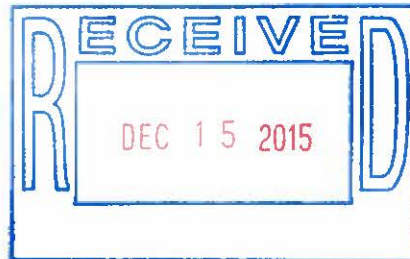

Dear Mr. Potts:

Please help us save The Historic First Christian Church in Clinton, Kentucky. "This building is very important to the community for at least three reasons:

- (1) It is the most architecturally important building in downtown Clinton, and arguably the most significant piece of architecture in Hickman County.
- (2) It is currently being used as a non-denominational gathering place for events and performances in Clinton, and capacity crowds are attending these events.
- (3) The building's interior, its hardwood pews, domed sanctuary, and priceless stained glass windows have been kept in good shape since the late 1800s, but the condition of the roof has placed this historic structure in jeopardy.

Please do what you can to help us place this building on the Historic Register, and to assist in preserving this important piece of Hickman County History.

Thank you very much.

Name: *Max Jewell*

Address: *229 Barber Rd*

Kentucky Heritage Council
Mr. Craig Potts, SHPO
300 Washington Street
Frankfort, KY 40603
12/10/2015

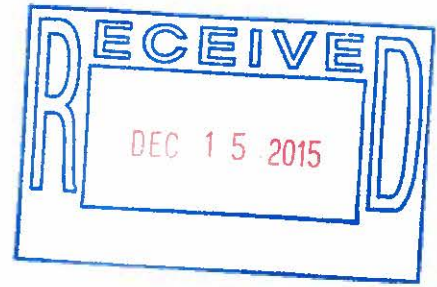

Dear Mr. Potts:

I am writing to ask for your support the effort in placing The Historic First Christian Church of Clinton on the Historic Register.

The entire community is using this building as a gathering place for events and performances. Its architecture is very significant in historical terms, the stained glass windows are dramatic and unusual and the acoustics are beyond compare.

People from all walks of life are pitching in to save this church, and your help would be greatly appreciated.

Name: Joy Brummal

Address: 900 ST RT 1826 Clinton, KY 42031

Kentucky Heritage Council
Mr. Craig Potts, SHPO
300 Washington Street
Frankfort, KY 40603
12/10/2015

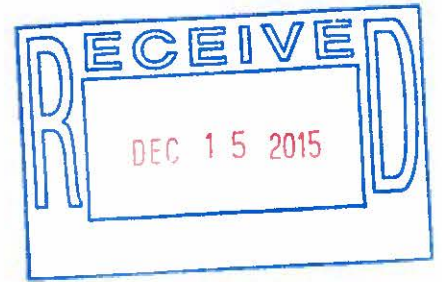

Dear Mr. Potts:

Please help us save The Historic First Christian Church in Clinton, Kentucky. "This building is very important to the community for at least three reasons:

- (1) It is the most architecturally important building in downtown Clinton, and arguably the most significant piece of architecture in Hickman County.
- (2) It is currently being used as a non-denominational gathering place for events and performances in Clinton, and capacity crowds are attending these events.
- (3) The building's interior, its hardwood pews, domed sanctuary, and priceless stained glass windows have been kept in good shape since the late 1800s, but the condition of the roof has placed this historic structure in jeopardy.

Please do what you can to help us place this building on the Historic Register, and to assist in preserving this important piece of Hickman County History.

Thank you very much.

Name: Alex Jewell

Address: 229 Parker Rd

Places like these are important to small communities. Even as a 22 year old, I appreciate your consideration.

Kentucky Heritage Council
Mr. Craig Potts, SHPO
300 Washington Street
Frankfort, KY 40603
12/10/2015

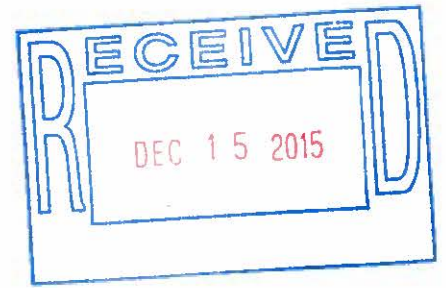

Dear Mr. Potts:

I am writing to ask for your support the effort in placing The Historic First Christian Church of Clinton on the Historic Register.

The entire community is using this building as a gathering place for events and performances. Its architecture is very significant in historical terms, the stained glass windows are dramatic and unusual and the acoustics are beyond compare.

People from all walks of life are pitching in to save this church, and your help would be greatly appreciated.

Name:

Carol Morgan

Address:

410 ST 11780

Clinton 42031

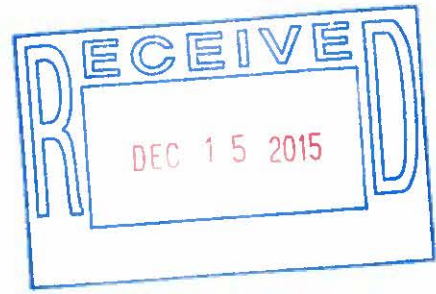

Kentucky Heritage Council
Mr. Craig Potts, SHPO
300 Washington Street
Frankfort, KY 40603
12/10/2015

Dear Mr. Potts:

The Historic First Christian Church of Clinton is a building that must be saved.

For years the sanctuary was used for church services but when the congregation dwindled to a dozen or so people they could no longer maintain it. Now the building is repaired by individuals and is used as a community space for events and performances.

The building is centrally located, the architecture is striking, and there is great natural sound. It is a perfect performance space because of the raised baptismal area and circular, wrap-around pews. Perhaps what contributes most to the high attendance at events at the Historic First Christian Church in Clinton is the fact that this is a non-denominational space, a place where everyone feels welcome, where everyone participates regardless of their beliefs.

Please help us by supporting an effort to place this building on the historic register, and by offering your advice and council as we try to keep this building and its role as a community gathering place intact.

Name: *Tim Rodgers*
Address: *223 Pruitt Rd
Clinton, Ky 42031*

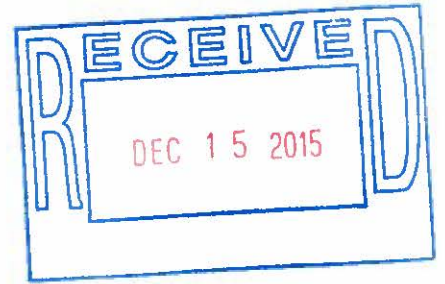

Kentucky Heritage Council
Mr. Craig Potts, SHPO
300 Washington Street
Frankfort, KY 40603
12/10/2015

Dear Mr. Potts:

The Historic First Christian Church of Clinton is a building that must be saved.

For years the sanctuary was used for church services but when the congregation dwindled to a dozen or so people they could no longer maintain it. Now the building is repaired by individuals and is used as a community space for events and performances.

The building is centrally located, the architecture is striking, and there is great natural sound. It is a perfect performance space because of the raised baptismal area and circular, wrap-around pews. Perhaps what contributes most to the high attendance at events at the Historic First Christian Church in Clinton is the fact that this is a non-denominational space, a place where everyone feels welcome, where everyone participates regardless of their beliefs.

Please help us by supporting an effort to place this building on the historic register, and by offering your advice and council as we try to keep this building and its role as a community gathering place intact.

Name: *Jay Barclay*
Address: *3125 Boyel Rd*
Wingo Ky 42088

*it is a ~~be~~ very pretty
Church*

Kentucky Heritage Council
Mr. Craig Potts, SHPO
300 Washington Street
Frankfort, KY 40603
12/10/2015

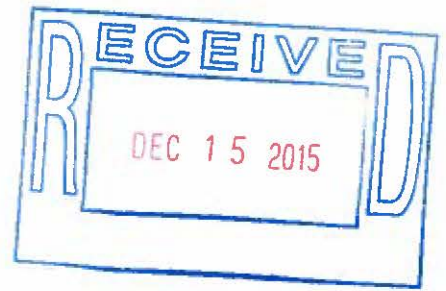

Dear Mr. Potts:

I am writing to ask for your support the effort in placing The Historic First Christian Church of Clinton on the Historic Register.

The entire community is using this building as a gathering place for events and performances. Its architecture is very significant in historical terms, the stained glass windows are dramatic and unusual and the acoustics are beyond compare.

People from all walks of life are pitching in to save this church, and your help would be greatly appreciated.

Name: Beverly Hopkins
Address: 310 State Rt 2209
Fullon Ky 42041

Kentucky Heritage Council
Mr. Craig Potts, SHPO
300 Washington Street
Frankfort, KY 40603
12/10/2015

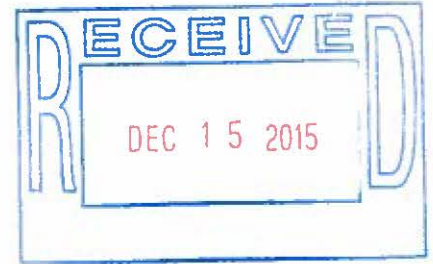

Dear Mr. Potts:

Please help us save The Historic First Christian Church in Clinton, Kentucky. "This building is very important to the community for at least three reasons:

- (1) It is the most architecturally important building in downtown Clinton, and arguably the most significant piece of architecture in Hickman County.
- (2) It is currently being used as a non-denominational gathering place for events and performances in Clinton, and capacity crowds are attending these events.
- (3) The building's interior, its hardwood pews, domed sanctuary, and priceless stained glass windows have been kept in good shape since the late 1800s, but the condition of the roof has placed this historic structure in jeopardy.

Please do what you can to help us place this building on the Historic Register, and to assist in preserving this important piece of Hickman County History.

Thank you very much.

Name:

Emily McJannet

Address:

*257 McJannet Rd
Wmso Ky 42088*

Kentucky Heritage Council
Mr. Craig Potts, SHPO
300 Washington Street
Frankfort, KY 40603
12/10/2015

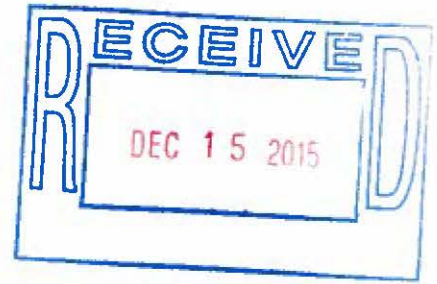

Dear Mr. Potts:

Please help us save The Historic First Christian Church in Clinton, Kentucky. This building is very important to the community for at least three reasons:

- (1) It is the most architecturally important building in downtown Clinton, and arguably the most significant piece of architecture in Hickman County.
- (2) It is currently being used as a non-denominational gathering place for events and performances in Clinton, and capacity crowds are attending these events.
- (3) The building's interior, its hardwood pews, domed sanctuary, and priceless stained glass windows have been kept in good shape since the late 1800s, but the condition of the roof has placed this historic structure in jeopardy.

Please do what you can to help us place this building on the Historic Register, and to assist in preserving this important piece of Hickman County History.

Thank you very much.

Name: *Gracey Dennis*
Address: *6810 Hwy 51 S.
Meto, Ky 42041*

Kentucky Heritage Council
Mr. Craig Potts, SHPO
300 Washington Street
Frankfort, KY 40603
12/10/2015

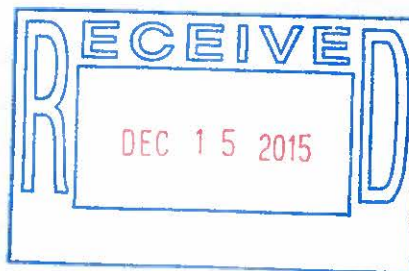

Dear Mr. Potts:

Please help us save The Historic First Christian Church in Clinton, Kentucky. This building is very important to the community for at least three reasons:

- (1) It is the most architecturally important building in downtown Clinton, and arguably the most significant piece of architecture in Hickman County.
- (2) It is currently being used as a non-denominational gathering place for events and performances in Clinton, and capacity crowds are attending these events.
- (3) The building's interior, its hardwood pews, domed sanctuary, and priceless stained glass windows have been kept in good shape since the late 1800s, but the condition of the roof has placed this historic structure in jeopardy.

Please do what you can to help us place this building on the Historic Register, and to assist in preserving this important piece of Hickman County History.

Thank you very much.

Name: Kennedy Yarbrow
Address: 411 East Jackson St.
Clinton KY 42031

Kentucky Heritage Council
Mr. Craig Potts, SHPO
300 Washington Street
Frankfort, KY 40603
12/10/2015



Dear Mr. Potts:

Please help us save The Historic First Christian Church in Clinton, Kentucky. This building is very important to the community for at least three reasons:

- (1) It is the most architecturally important building in downtown Clinton, and arguably the most significant piece of architecture in Hickman County.
- (2) It is currently being used as a non-denominational gathering place for events and performances in Clinton, and capacity crowds are attending these events.
- (3) The building's interior, its hardwood pews, domed sanctuary, and priceless stained glass windows have been kept in good shape since the late 1800s, but the condition of the roof has placed this historic structure in jeopardy.

Please do what you can to help us place this building on the Historic Register, and to assist in preserving this important piece of Hickman County History.

Thank you very much.

Name:

Jane Johnson

Address:

*408 WESTVIEW DR
Union City TN 38261*

*This would be a lovely place for tourism,
as people love beautiful churches, when
traveling through small quaint towns.*

Kentucky Heritage Council
Mr. Craig Potts, SHPO
300 Washington Street
Frankfort, KY 40603
12/10/2015

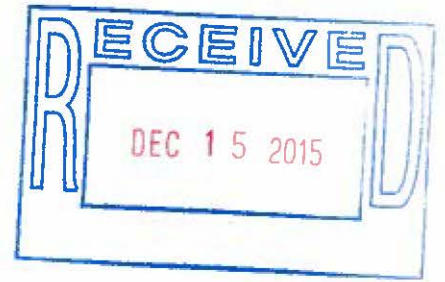

Dear Mr. Potts:

The Historic First Christian Church of Clinton is a building that must be saved.

For years the sanctuary was used for church services but when the congregation dwindled to a dozen or so people they could no longer maintain it. Now the building is repaired by individuals and is used as a community space for events and performances.

The building is centrally located, the architecture is striking, and there is great natural sound. It is a perfect performance space because of the raised baptismal area and circular, wrap-around pews. Perhaps what contributes most to the high attendance at events at the Historic First Christian Church in Clinton is the fact that this is a non-denominational space, a place where everyone feels welcome, where everyone participates regardless of their beliefs.

Please help us by supporting an effort to place this building on the historic register, and by offering your advice and council as we try to keep this building and its role as a community gathering place intact.

Name: *Gene Hoffmeyer*

Address: *1006 CR1224
BARDWELL KY
42023*

Kentucky Heritage Council
Mr. Craig Potts, SHPO
300 Washington Street
Frankfort, KY 40603
12/10/2015

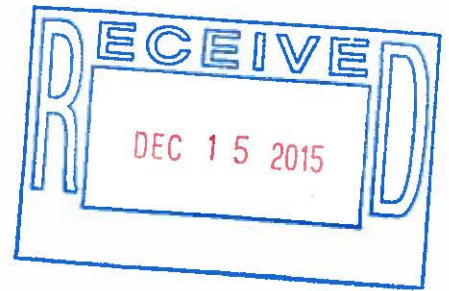

Dear Mr. Potts:

The Historic First Christian Church of Clinton is a building that must be saved.

For years the sanctuary was used for church services but when the congregation dwindled to a dozen or so people they could no longer maintain it. Now the building is repaired by individuals and is used as a community space for events and performances.

The building is centrally located, the architecture is striking, and there is great natural sound. It is a perfect performance space because of the raised baptismal area and circular, wrap-around pews. Perhaps what contributes most to the high attendance at events at the Historic First Christian Church in Clinton is the fact that this is a non-denominational space, a place where everyone feels welcome, where everyone participates regardless of their beliefs.

Please help us by supporting an effort to place this building on the historic register, and by offering your advice and council as we try to keep this building and its role as a community gathering place intact.

Name: Lynn Yarbou

Address: 411 E Jackson St Clinton Ky 40301

Kentucky Heritage Council
Mr. Craig Potts, SHPO
300 Washington Street
Frankfort, KY 40603
12/10/2015

Dear Mr. Potts:

I am writing to ask for your support the effort in placing The Historic First Christian Church of Clinton on the Historic Register.

The entire community is using this building as a gathering place for events and performances. Its architecture is very significant in historical terms, the stained glass windows are dramatic and unusual and the acoustics are beyond compare.

People from all walks of life are pitching in to save this church, and your help would be greatly appreciated.

Name: *Judith Dean*
Address: *1056 St. Rt. 1708*
Clinton, Ky. 4203

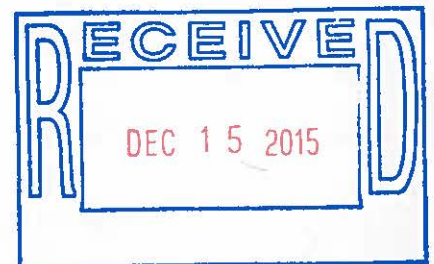

Kentucky Heritage Council
Mr. Craig Potts, SHPO
300 Washington Street
Frankfort, KY 40603
12/10/2015

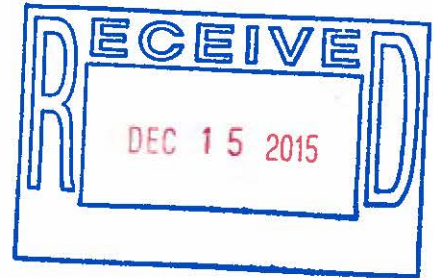

Dear Mr. Potts:

The Historic First Christian Church of Clinton is a building that must be saved.

For years the sanctuary was used for church services but when the congregation dwindled to a dozen or so people they could no longer maintain it. Now the building is repaired by individuals and is used as a community space for events and performances.

The building is centrally located, the architecture is striking, and there is great natural sound. It is a perfect performance space because of the raised baptismal area and circular, wrap-around pews. Perhaps what contributes most to the high attendance at events at the Historic First Christian Church in Clinton is the fact that this is a non-denominational space, a place where everyone feels welcome, where everyone participates regardless of their beliefs.

Please help us by supporting an effort to place this building on the historic register, and by offering your advice and council as we try to keep this building and its role as a community gathering place intact.

Name:

Sherry Heels

Address:

*84 Shady Lane
Clinton Ky. 42031*

Kentucky Heritage Council
Mr. Craig Potts, SHPO
300 Washington Street
Frankfort, KY 40603
12/10/2015

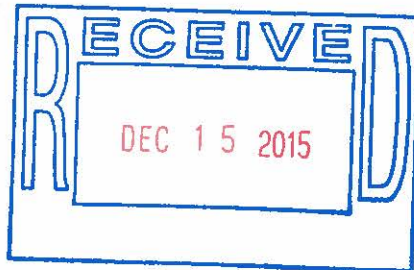

Dear Mr. Potts:

Please help us save The Historic First Christian Church in Clinton, Kentucky. This building is very important to the community for at least three reasons:

- (1) It is the most architecturally important building in downtown Clinton, and arguably the most significant piece of architecture in Hickman County.
- (2) It is currently being used as a non-denominational gathering place for events and performances in Clinton, and capacity crowds are attending these events.
- (3) The building's interior, its hardwood pews, domed sanctuary, and priceless stained glass windows have been kept in good shape since the late 1800s, but the condition of the roof has placed this historic structure in jeopardy.

Please do what you can to help us place this building on the Historic Register, and to assist in preserving this important piece of Hickman County History.

Thank you very much.

Name: *Dana Swearingen*

Address: *1101 Harris Dr.*

South Fulton, TN 38257

Kentucky Heritage Council
Mr. Craig Potts, SHPO
300 Washington Street
Frankfort, KY 40603
12/10/2015

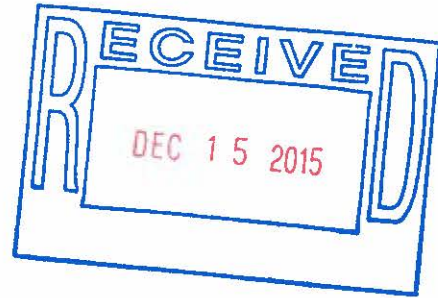

Dear Mr. Potts:

I am writing to support the effort to place The Historic First Christian Church of Clinton on the Historic Register.

In the last year this church was rescued from the wrecking ball and is seeing new life as an all-community gathering place.

The building, with its Romanesque design, octagonal hardwood sanctuary, and historic stained glass represents the best of Hickman County's History.

Please do what you can to help us preserve this wonderful—and wonderfully useful-- piece of architecture.

Thank you so much for your time.

Name: Kelsey Grubbs

Address: 1415 Grubbs Rd
Clinton, KY 42031

The church is a light to this community!

Kentucky Heritage Council
Mr. Craig Potts, SHPO
300 Washington Street
Frankfort, KY 40603
12/10/2015



Dear Mr. Potts:

The Historic First Christian Church of Clinton is a building that must be saved.

For years the sanctuary was used for church services but when the congregation dwindled to a dozen or so people they could no longer maintain it. Now the building is repaired by individuals and is used as a community space for events and performances.

The building is centrally located, the architecture is striking, and there is great natural sound. It is a perfect performance space because of the raised baptismal area and circular, wrap-around pews. Perhaps what contributes most to the high attendance at events at the Historic First Christian Church in Clinton is the fact that this is a non-denominational space, a place where everyone feels welcome, where everyone participates regardless of their beliefs.

Please help us by supporting an effort to place this building on the historic register, and by offering your advice and council as we try to keep this building and its role as a community gathering place intact.

Name: *Hannah Curli*

Address:

946 State Route 703 East

Clinton Ky

42031

Kentucky Heritage Council
Mr. Craig Potts, SHPO
300 Washington Street
Frankfort, KY 40603
12/10/2015

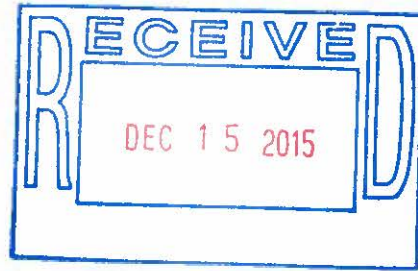

Dear Mr. Potts:

The Historic First Christian Church of Clinton is a building that must be saved.

For years the sanctuary was used for church services but when the congregation dwindled to a dozen or so people they could no longer maintain it. Now the building is repaired by individuals and is used as a community space for events and performances.

The building is centrally located, the architecture is striking, and there is great natural sound. It is a perfect performance space because of the raised baptismal area and circular, wrap-around pews. Perhaps what contributes most to the high attendance at events at the Historic First Christian Church in Clinton is the fact that this is a non-denominational space, a place where everyone feels welcome, where everyone participates regardless of their beliefs.

Please help us by supporting an effort to place this building on the historic register, and by offering your advice and council as we try to keep this building and its role as a community gathering place intact.

Name: *Craig Potts*

Address: *6390 St Rt 780*
Clinton

Kentucky Heritage Council
Mr. Craig Potts, SHPO
300 Washington Street
Frankfort, KY 40603
12/10/2015

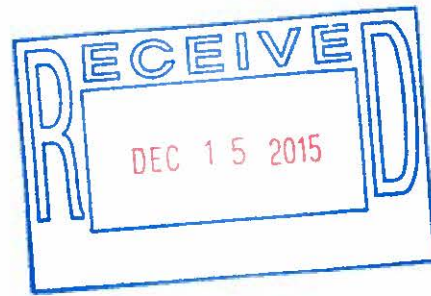

Dear Mr. Potts:

The Historic First Christian Church of Clinton is a building that must be saved.

For years the sanctuary was used for church services but when the congregation dwindled to a dozen or so people they could no longer maintain it. Now the building is repaired by individuals and is used as a community space for events and performances.

The building is centrally located, the architecture is striking, and there is great natural sound. It is a perfect performance space because of the raised baptismal area and circular, wrap-around pews. Perhaps what contributes most to the high attendance at events at the Historic First Christian Church in Clinton is the fact that this is a non-denominational space, a place where everyone feels welcome, where everyone participates regardless of their beliefs.

Please help us by supporting an effort to place this building on the historic register, and by offering your advice and council as we try to keep this building and its role as a community gathering place intact.

Name:

Shawn Callison

Address:

3855 St Rt 50W
Clinton, Ky
42031

Kentucky Heritage Council
Mr. Craig Potts, SHPO
300 Washington Street
Frankfort, KY 40603
12/10/2015

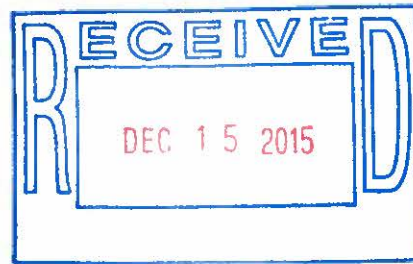

Dear Mr. Potts:

The Historic First Christian Church of Clinton is a building that must be saved.

For years the sanctuary was used for church services but when the congregation dwindled to a dozen or so people they could no longer maintain it. Now the building is repaired by individuals and is used as a community space for events and performances.

The building is centrally located, the architecture is striking, and there is great natural sound. It is a perfect performance space because of the raised baptismal area and circular, wrap-around pews. Perhaps what contributes most to the high attendance at events at the Historic First Christian Church in Clinton is the fact that this is a non-denominational space, a place where everyone feels welcome, where everyone participates regardless of their beliefs.

Please help us by supporting an effort to place this building on the historic register, and by offering your advice and council as we try to keep this building and its role as a community gathering place intact.

Name: *Sandra Engle*
Address: *P.O. Box 72
Clinton, Ky. 42031*

Kentucky Heritage Council
Mr. Craig Potts, SHPO
300 Washington Street
Frankfort, KY 40603
12/10/2015

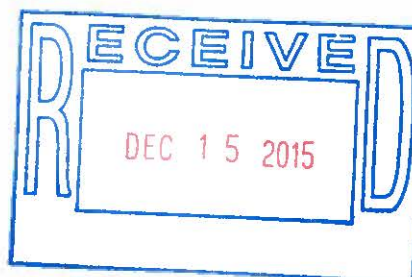

Dear Mr. Potts:

The Historic First Christian Church of Clinton is a building that must be saved.

For years the sanctuary was used for church services but when the congregation dwindled to a dozen or so people they could no longer maintain it. Now the building is repaired by individuals and is used as a community space for events and performances.

The building is centrally located, the architecture is striking, and there is great natural sound. It is a perfect performance space because of the raised baptismal area and circular, wrap-around pews. Perhaps what contributes most to the high attendance at events at the Historic First Christian Church in Clinton is the fact that this is a non-denominational space, a place where everyone feels welcome, where everyone participates regardless of their beliefs.

Please help us by supporting an effort to place this building on the historic register, and by offering your advice and council as we try to keep this building and its role as a community gathering place intact.

Name: *Christie Wickard*

Address: *1559 Oscar Road Barlow Ky*

Kentucky Heritage Council
Mr. Craig Potts, SHPO
300 Washington Street
Frankfort, KY 40603
12/10/2015

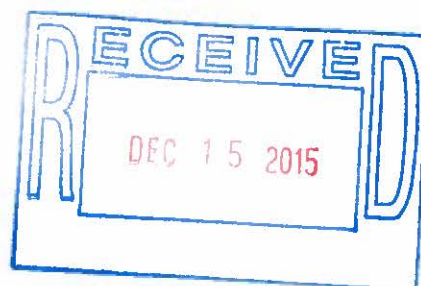

Dear Mr. Potts:

The Historic First Christian Church of Clinton is a building that must be saved.

For years the sanctuary was used for church services but when the congregation dwindled to a dozen or so people they could no longer maintain it. Now the building is repaired by individuals and is used as a community space for events and performances.

The building is centrally located, the architecture is striking, and there is great natural sound. It is a perfect performance space because of the raised baptismal area and circular, wrap-around pews. Perhaps what contributes most to the high attendance at events at the Historic First Christian Church in Clinton is the fact that this is a non-denominational space, a place where everyone feels welcome, where everyone participates regardless of their beliefs.

Please help us by supporting an effort to place this building on the historic register, and by offering your advice and council as we try to keep this building and its role as a community gathering place intact.

Name: Audrey Frizzell

Address: 388 St. W. 924 Fulton, Ky 42041

Kentucky Heritage Council
Mr. Craig Potts, SHPO
300 Washington Street
Frankfort, KY 40603
12/10/2015



Dear Mr. Potts:

The Historic First Christian Church of Clinton is a building that must be saved.

For years the sanctuary was used for church services but when the congregation dwindled to a dozen or so people they could no longer maintain it. Now the building is repaired by individuals and is used as a community space for events and performances.

The building is centrally located, the architecture is striking, and there is great natural sound. It is a perfect performance space because of the raised baptismal area and circular, wrap-around pews. Perhaps what contributes most to the high attendance at events at the Historic First Christian Church in Clinton is the fact that this is a non-denominational space, a place where everyone feels welcome, where everyone participates regardless of their beliefs.

Please help us by supporting an effort to place this building on the historic register, and by offering your advice and council as we try to keep this building and its role as a community gathering place intact.

Name: Alley Evans

Address:
1785 St. Rt 58 East
Clinton, KY 42031

Kentucky Heritage Council
Mr. Craig Potts, SHPO
300 Washington Street
Frankfort, KY 40603
12/10/2015

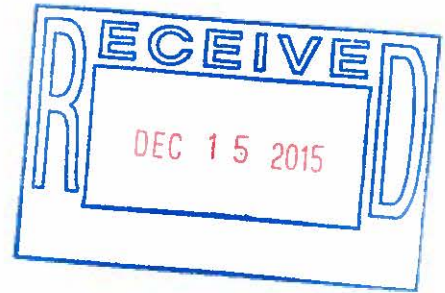

Dear Mr. Potts:

The Historic First Christian Church of Clinton is a building that must be saved.

For years the sanctuary was used for church services but when the congregation dwindled to a dozen or so people they could no longer maintain it. Now the building is repaired by individuals and is used as a community space for events and performances.

The building is centrally located, the architecture is striking, and there is great natural sound. It is a perfect performance space because of the raised baptismal area and circular, wrap-around pews. Perhaps what contributes most to the high attendance at events at the Historic First Christian Church in Clinton is the fact that this is a non-denominational space, a place where everyone feels welcome, where everyone participates regardless of their beliefs.

Please help us by supporting an effort to place this building on the historic register, and by offering your advice and council as we try to keep this building and its role as a community gathering place intact.

Name: *Kristi Bpasdee*

Address: *84 Roney Rd
Clinton, Ky. 42031*

Kentucky Heritage Council
Mr. Craig Potts, SHPO
300 Washington Street
Frankfort, KY 40603
12/10/2015

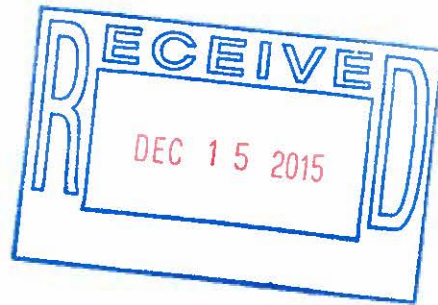

Dear Mr. Potts:

The Historic First Christian Church of Clinton is a building that must be saved.

For years the sanctuary was used for church services but when the congregation dwindled to a dozen or so people they could no longer maintain it. Now the building is repaired by individuals and is used as a community space for events and performances.

The building is centrally located, the architecture is striking, and there is great natural sound. It is a perfect performance space because of the raised baptismal area and circular, wrap-around pews. Perhaps what contributes most to the high attendance at events at the Historic First Christian Church in Clinton is the fact that this is a non-denominational space, a place where everyone feels welcome, where everyone participates regardless of their beliefs.

Please help us by supporting an effort to place this building on the historic register, and by offering your advice and council as we try to keep this building and its role as a community gathering place intact.

Name: *Haley Boyer*

Address:
*201 Piper Dr.
Clinton, KY 42031*

Kentucky Heritage Council
Mr. Craig Potts, SHPO
300 Washington Street
Frankfort, KY 40603
12/10/2015



Dear Mr. Potts:

The Historic First Christian Church of Clinton is a building that must be saved.

For years the sanctuary was used for church services but when the congregation dwindled to a dozen or so people they could no longer maintain it. Now the building is repaired by individuals and is used as a community space for events and performances.

The building is centrally located, the architecture is striking, and there is great natural sound. It is a perfect performance space because of the raised baptismal area and circular, wrap-around pews. Perhaps what contributes most to the high attendance at events at the Historic First Christian Church in Clinton is the fact that this is a non-denominational space, a place where everyone feels welcome, where everyone participates regardless of their beliefs.

Please help us by supporting an effort to place this building on the historic register, and by offering your advice and council as we try to keep this building and its role as a community gathering place intact.

Name: Lisa Pyle

Address:

2760 STR+288
Clinton, Ky 42031

Kentucky Heritage Council
Mr. Craig Potts, SHPO
300 Washington Street
Frankfort, KY 40603
12/10/2015

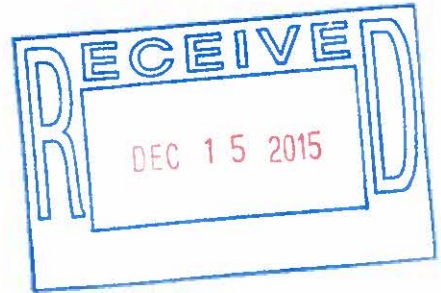

Dear Mr. Potts:

The Historic First Christian Church of Clinton is a building that must be saved.

For years the sanctuary was used for church services but when the congregation dwindled to a dozen or so people they could no longer maintain it. Now the building is repaired by individuals and is used as a community space for events and performances.

The building is centrally located, the architecture is striking, and there is great natural sound. It is a perfect performance space because of the raised baptismal area and circular, wrap-around pews. Perhaps what contributes most to the high attendance at events at the Historic First Christian Church in Clinton is the fact that this is a non-denominational space, a place where everyone feels welcome, where everyone participates regardless of their beliefs.

Please help us by supporting an effort to place this building on the historic register, and by offering your advice and council as we try to keep this building and its role as a community gathering place intact.

Name: *Cheryl*

Address: *144 Ponce de Leon*

Kentucky Heritage Council
Mr. Craig Potts, SHPO
300 Washington Street
Frankfort, KY 40603
12/10/2015

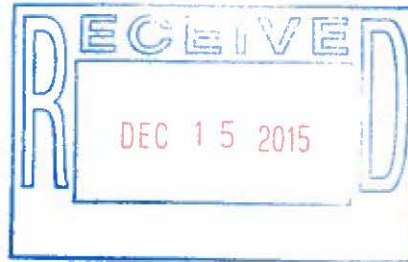

Dear Mr. Potts:

The Historic First Christian Church of Clinton is a building that must be saved.

For years the sanctuary was used for church services but when the congregation dwindled to a dozen or so people they could no longer maintain it. Now the building is repaired by individuals and is used as a community space for events and performances.

The building is centrally located, the architecture is striking, and there is great natural sound. It is a perfect performance space because of the raised baptismal area and circular, wrap-around pews. Perhaps what contributes most to the high attendance at events at the Historic First Christian Church in Clinton is the fact that this is a non-denominational space, a place where everyone feels welcome, where everyone participates regardless of their beliefs.

Please help us by supporting an effort to place this building on the historic register, and by offering your advice and council as we try to keep this building and its role as a community gathering place intact.

Name: *Lloyd Allison*

Address: *3855 ST Rt. 5 SWest
Clinton, KY 42031*

Kentucky Heritage Council
Mr. Craig Potts, SHPO
300 Washington Street
Frankfort, KY 40603
12/10/2015

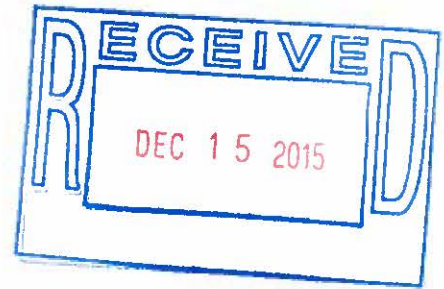

Dear Mr. Potts:

The Historic First Christian Church of Clinton is a building that must be saved.

For years the sanctuary was used for church services but when the congregation dwindled to a dozen or so people they could no longer maintain it. Now the building is repaired by individuals and is used as a community space for events and performances.

The building is centrally located, the architecture is striking, and there is great natural sound. It is a perfect performance space because of the raised baptismal area and circular, wrap-around pews. Perhaps what contributes most to the high attendance at events at the Historic First Christian Church in Clinton is the fact that this is a non-denominational space, a place where everyone feels welcome, where everyone participates regardless of their beliefs.

Please help us by supporting an effort to place this building on the historic register, and by offering your advice and council as we try to keep this building and its role as a community gathering place intact.

Name:

David K Hunt

Address:

*1650 Bethel Rd
Wingo*

Kentucky Heritage Council
Mr. Craig Potts, SHPO
300 Washington Street
Frankfort, KY 40603
12/10/2015

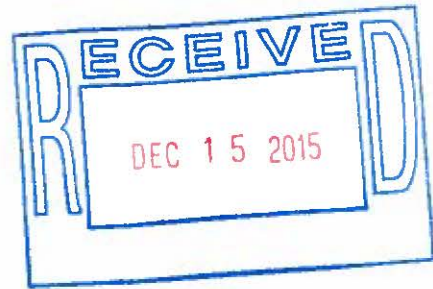

Dear Mr. Potts:

The Historic First Christian Church of Clinton is a building that must be saved.

For years the sanctuary was used for church services but when the congregation dwindled to a dozen or so people they could no longer maintain it. Now the building is repaired by individuals and is used as a community space for events and performances.

The building is centrally located, the architecture is striking, and there is great natural sound. It is a perfect performance space because of the raised baptismal area and circular, wrap-around pews. Perhaps what contributes most to the high attendance at events at the Historic First Christian Church in Clinton is the fact that this is a non-denominational space, a place where everyone feels welcome, where everyone participates regardless of their beliefs.

Please help us by supporting an effort to place this building on the historic register, and by offering your advice and council as we try to keep this building and its role as a community gathering place intact.

Name: Rebecca Bowling

Address:

58 Duncan Rd.

CLINTON KY 42031

Kentucky Heritage Council
Mr. Craig Potts, SHPO
300 Washington Street
Frankfort, KY 40603
12/10/2015

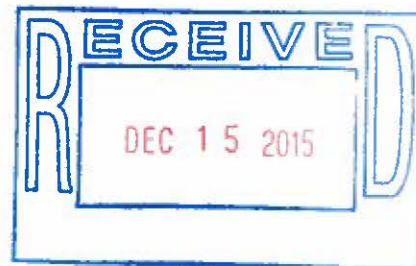

Dear Mr. Potts:

The Historic First Christian Church of Clinton is a building that must be saved.

For years the sanctuary was used for church services but when the congregation dwindled to a dozen or so people they could no longer maintain it. Now the building is repaired by individuals and is used as a community space for events and performances.

The building is centrally located, the architecture is striking, and there is great natural sound. It is a perfect performance space because of the raised baptismal area and circular, wrap-around pews. Perhaps what contributes most to the high attendance at events at the Historic First Christian Church in Clinton is the fact that this is a non-denominational space, a place where everyone feels welcome, where everyone participates regardless of their beliefs.

Please help us by supporting an effort to place this building on the historic register, and by offering your advice and council as we try to keep this building and its role as a community gathering place intact.

Name: *Norm Japp*

Address: _____

*1936 St Rt 1521 W
Clinton, KY 42031*

Kentucky Heritage Council
Mr. Craig Potts, SHPO
300 Washington Street
Frankfort, KY 40603
12/10/2015

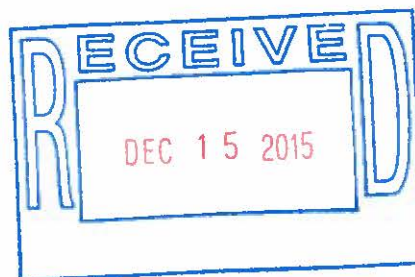

Dear Mr. Potts:

The Historic First Christian Church of Clinton is a building that must be saved.

For years the sanctuary was used for church services but when the congregation dwindled to a dozen or so people they could no longer maintain it. Now the building is repaired by individuals and is used as a community space for events and performances.

The building is centrally located, the architecture is striking, and there is great natural sound. It is a perfect performance space because of the raised baptismal area and circular, wrap-around pews. Perhaps what contributes most to the high attendance at events at the Historic First Christian Church in Clinton is the fact that this is a non-denominational space, a place where everyone feels welcome, where everyone participates regardless of their beliefs.

Please help us by supporting an effort to place this building on the historic register, and by offering your advice and council as we try to keep this building and its role as a community gathering place intact.

Name: *Houston Holder*

Address: *147 Baco Rd 42021 Arlington Ky*
~~42021~~

Kentucky Heritage Council
Mr. Craig Potts, SHPO
300 Washington Street
Frankfort, KY 40603
12/10/2015

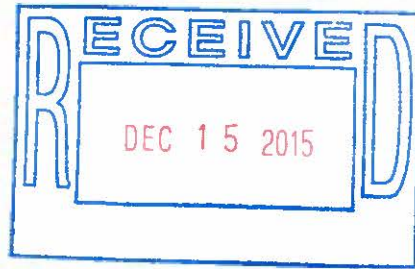

Dear Mr. Potts:

This letter is to ask your support in placing The Historic First Christian Church in Clinton on Kentucky's Historic Register.

This 19th Century structure is at the center of Clinton's downtown area. The circular sanctuary is notable for its architecture and excellent acoustics and is currently being used as for musical gatherings and performances.

In the fall over 200 local residents attended an Old Hymn Sing at the church, and a Christmas Carol Singing scheduled for December is expected to be standing room only.

In a small county like Hickman County it is crucial to keep this building up and running, as a non-denominational hub for local events. Your help would be greatly appreciated.

Name:

Address:

Grant Stein
2075 St Rt 944 South
Wingo Ky 42085

Kentucky Heritage Council
Mr. Craig Potts, SHPO
300 Washington Street
Frankfort, KY 40603
12/10/2015



Dear Mr. Potts:

This letter is to ask your support in placing The Historic First Christian Church in Clinton on Kentucky's Historic Register.

This 19th Century structure is at the center of Clinton's downtown area. The circular sanctuary is notable for its architecture and excellent acoustics and is currently being used as for musical gatherings and performances.

In the fall over 200 local residents attended an Old Hymn Sing at the church, and a Christmas Carol Singing scheduled for December is expected to be standing room only.

In a small county like Hickman County it is crucial to keep this building up and running, as a non-denominational hub for local events. Your help would be greatly appreciated.

Name:

Ben C. [Signature]

Address:

*15 Sublette Rd
Clinton Ky
40303*

Kentucky Heritage Council
Mr. Craig Potts, SHPO
300 Washington Street
Frankfort, KY 40603
12/10/2015

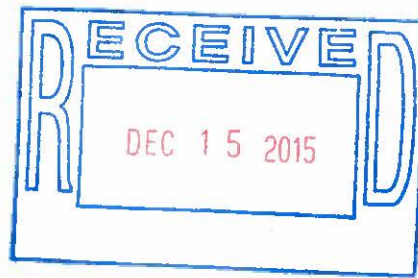

Dear Mr. Potts:

This letter is to ask your support in placing The Historic First Christian Church in Clinton on Kentucky's Historic Register.

This 19th Century structure is at the center of Clinton's downtown area. The circular sanctuary is notable for its architecture and excellent acoustics and is currently being used as for musical gatherings and performances.

In the fall over 200 local residents attended an Old Hymn Sing at the church, and a Christmas Carol Singing scheduled for December is expected to be standing room only.

In a small county like Hickman County it is crucial to keep this building up and running, as a non-denominational hub for local events. Your help would be greatly appreciated.

Name:

Hallie Wellhuf

Address:

516 St. Rt. 58 E
Clinton KY, 42031

Kentucky Heritage Council
Mr. Craig Potts, SHPO
300 Washington Street
Frankfort, KY 40603
12/10/2015

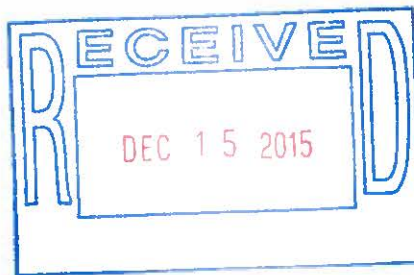

Dear Mr. Potts:

This letter is to ask your support in placing The Historic First Christian Church in Clinton on Kentucky's Historic Register.

This 19th Century structure is at the center of Clinton's downtown area. The circular sanctuary is notable for its architecture and excellent acoustics and is currently being used as for musical gatherings and performances.

In the fall over 200 local residents attended an Old Hymn Sing at the church, and a Christmas Carol Singing scheduled for December is expected to be standing room only.

In a small county like Hickman County it is crucial to keep this building up and running, as a non-denominational hub for local events. Your help would be greatly appreciated.

Name:

Amanda LeClure

Address:

35 Lewis Lane

Clinton, Ky 42031

Kentucky Heritage Council
Mr. Craig Potts, SHPO
300 Washington Street
Frankfort, KY 40603
12/10/2015

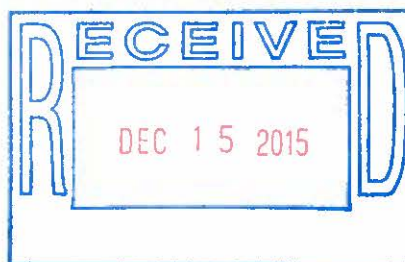

Dear Mr. Potts:

This letter is to ask your support in placing The Historic First Christian Church in Clinton on Kentucky's Historic Register.

This 19th Century structure is at the center of Clinton's downtown area. The circular sanctuary is notable for its architecture and excellent acoustics and is currently being used as for musical gatherings and performances.

In the fall over 200 local residents attended an Old Hymn Sing at the church, and a Christmas Carol Singing scheduled for December is expected to be standing room only.

In a small county like Hickman County it is crucial to keep this building up and running, as a non-denominational hub for local events. Your help would be greatly appreciated.

Name: *Kenneth Jewell*

Address: *229 Barker Rd
Clinton, KY 42031*

Kentucky Heritage Council
Mr. Craig Potts, SHPO
300 Washington Street
Frankfort, KY 40603
12/10/2015

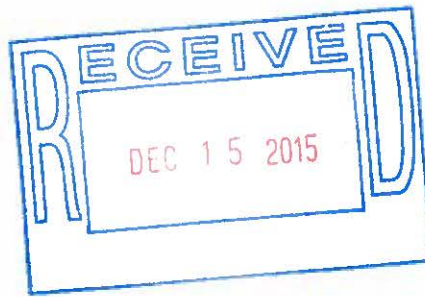

Dear Mr. Potts:

This letter is to ask your support in placing The Historic First Christian Church in Clinton on Kentucky's Historic Register.

This 19th Century structure is at the center of Clinton's downtown area. The circular sanctuary is notable for its architecture and excellent acoustics and is currently being used as for musical gatherings and performances.

In the fall over 200 local residents attended an Old Hymn Sing at the church, and a Christmas Carol Singing scheduled for December is expected to be standing room only.

In a small county like Hickman County it is crucial to keep this building up and running, as a non-denominational hub for local events. Your help would be greatly appreciated.

Name: *Joseph Bloom*

Address: *760 Brown Rd, Clinton, KY 42031*

Kentucky Heritage Council
Mr. Craig Potts, SHPO
300 Washington Street
Frankfort, KY 40603
12/10/2015

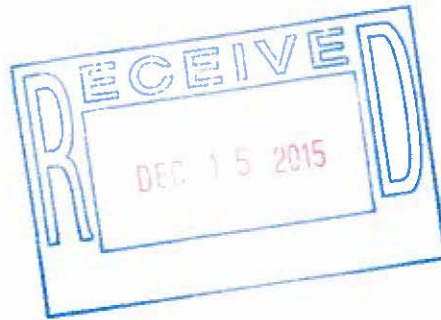

Dear Mr. Potts:

This letter is to ask your support in placing The Historic First Christian Church in Clinton on Kentucky's Historic Register.

This 19th Century structure is at the center of Clinton's downtown area. The circular sanctuary is notable for its architecture and excellent acoustics and is currently being used as for musical gatherings and performances.

In the fall over 200 local residents attended an Old Hymn Sing at the church, and a Christmas Carol Singing scheduled for December is expected to be standing room only.

In a small county like Hickman County it is crucial to keep this building up and running, as a non-denominational hub for local events. Your help would be greatly appreciated.

Name: *Camron Barber*

Address: *406 Waston Rd.*

Kentucky Heritage Council
Mr. Craig Potts, SHPO
300 Washington Street
Frankfort, KY 40603
12/10/2015

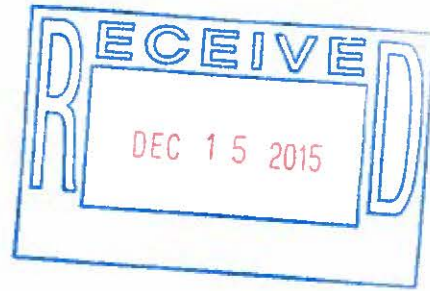

Dear Mr. Potts:

This letter is to ask your support in placing The Historic First Christian Church in Clinton on Kentucky's Historic Register.

This 19th Century structure is at the center of Clinton's downtown area. The circular sanctuary is notable for its architecture and excellent acoustics and is currently being used as for musical gatherings and performances.

In the fall over 200 local residents attended an Old Hymn Sing at the church, and a Christmas Carol Singing scheduled for December is expected to be standing room only.

In a small county like Hickman County it is crucial to keep this building up and running, as a non-denominational hub for local events. Your help would be greatly appreciated.

Name: Cassidy Luker

Address: 305 St. Rte. 944.

Kentucky Heritage Council
Mr. Craig Potts, SHPO
300 Washington Street
Frankfort, KY 40603
12/10/2015



Dear Mr. Potts:

This letter is to ask your support in placing The Historic First Christian Church in Clinton on Kentucky's Historic Register.

This 19th Century structure is at the center of Clinton's downtown area. The circular sanctuary is notable for its architecture and excellent acoustics and is currently being used as for musical gatherings and performances.

In the fall over 200 local residents attended an Old Hymn Sing at the church, and a Christmas Carol Singing scheduled for December is expected to be standing room only.

In a small county like Hickman County it is crucial to keep this building up and running, as a non-denominational hub for local events. Your help would be greatly appreciated.

Name: Anna & Ferguson

Address: 422 Spring Hill Rd. Clinton Ky 42031

Kentucky Heritage Council
Mr. Craig Potts, SHPO
300 Washington Street
Frankfort, KY 40603
12/10/2015



Dear Mr. Potts:

This letter is to ask your support in placing The Historic First Christian Church in Clinton on Kentucky's Historic Register.

This 19th Century structure is at the center of Clinton's downtown area. The circular sanctuary is notable for its architecture and excellent acoustics and is currently being used as for musical gatherings and performances.

In the fall over 200 local residents attended an Old Hymn Sing at the church, and a Christmas Carol Singing scheduled for December is expected to be standing room only.

In a small county like Hickman County it is crucial to keep this building up and running, as a non-denominational hub for local events. Your help would be greatly appreciated.

Name:

Bro. Dustin Cunningham

Address:

P.O. Box 184

Columbus, Ky 42032

Kentucky Heritage Council
Mr. Craig Potts, SHPO
300 Washington Street
Frankfort, KY 40603
12/10/2015

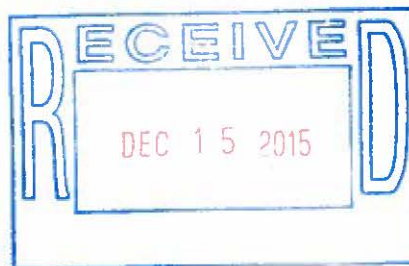

Dear Mr. Potts:

This letter is to ask your support in placing The Historic First Christian Church in Clinton on Kentucky's Historic Register.

This 19th Century structure is at the center of Clinton's downtown area. The circular sanctuary is notable for its architecture and excellent acoustics and is currently being used as for musical gatherings and performances.

In the fall over 200 local residents attended an Old Hymn Sing at the church, and a Christmas Carol Singing scheduled for December is expected to be standing room only.

In a small county like Hickman County it is crucial to keep this building up and running, as a non-denominational hub for local events. Your help would be greatly appreciated.

Name:

Mark Callome

Address:

3855 ST RT SR WST
48031

Kentucky Heritage Council
Mr. Craig Potts, SHPO
300 Washington Street
Frankfort, KY 40603
12/10/2015

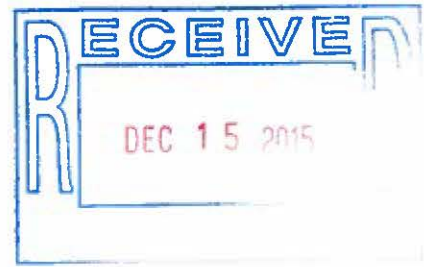

Dear Mr. Potts:

This letter is to ask your support in placing The Historic First Christian Church in Clinton on Kentucky's Historic Register.

This 19th Century structure is at the center of Clinton's downtown area. The circular sanctuary is notable for its architecture and excellent acoustics and is currently being used as for musical gatherings and performances.

In the fall over 200 local residents attended an Old Hymn Sing at the church, and a Christmas Carol Singing scheduled for December is expected to be standing room only.

In a small county like Hickman County it is crucial to keep this building up and running, as a non-denominational hub for local events. Your help would be greatly appreciated.

Name: Jeanna Kimbrell
Address: 1350 SR 1708
Clinton ky 42031

Kentucky Heritage Council
Mr. Craig Potts, SHPO
300 Washington Street
Frankfort, KY 40603
12/10/2015

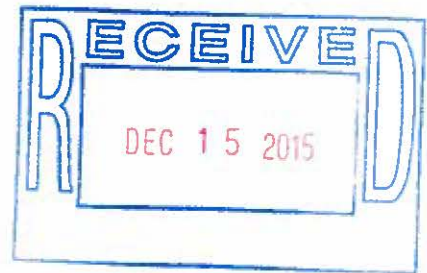

Dear Mr. Potts:

This letter is to ask your support in placing The Historic First Christian Church in Clinton on Kentucky's Historic Register.

This 19th Century structure is at the center of Clinton's downtown area. The circular sanctuary is notable for its architecture and excellent acoustics and is currently being used as for musical gatherings and performances.

In the fall over 200 local residents attended an Old Hymn Sing at the church, and a Christmas Carol Singing scheduled for December is expected to be standing room only.

In a small county like Hickman County it is crucial to keep this building up and running, as a non-denominational hub for local events. Your help would be greatly appreciated.

Name:

Address:

4 Melissa Blyso
Ditch Bn 400

Kentucky Heritage Council
Mr. Craig Potts, SHPO
300 Washington Street
Frankfort, KY 40603
12/10/2015

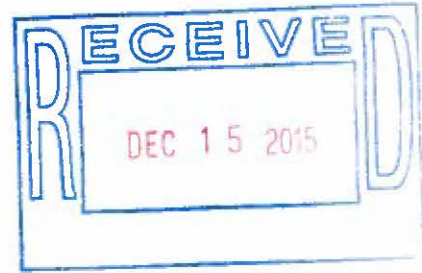

Dear Mr. Potts:

This letter is to ask your support in placing The Historic First Christian Church in Clinton on Kentucky's Historic Register.

This 19th Century structure is at the center of Clinton's downtown area. The circular sanctuary is notable for its architecture and excellent acoustics and is currently being used as for musical gatherings and performances.

In the fall over 200 local residents attended an Old Hymn Sing at the church, and a Christmas Carol Singing scheduled for December is expected to be standing room only.

In a small county like Hickman County it is crucial to keep this building up and running, as a non-denominational hub for local events. Your help would be greatly appreciated.

Name:

JB

Address:

834 STW 123W

Clinton, Ky 42031

Kentucky Heritage Council
Mr. Craig Potts, SHPO
300 Washington Street
Frankfort, KY 40603
12/10/2015



Dear Mr. Potts:

This letter is to ask your support in placing The Historic First Christian Church in Clinton on Kentucky's Historic Register.

This 19th Century structure is at the center of Clinton's downtown area. The circular sanctuary is notable for its architecture and excellent acoustics and is currently being used as for musical gatherings and performances.

In the fall over 200 local residents attended an Old Hymn Sing at the church, and a Christmas Carol Singing scheduled for December is expected to be standing room only.

In a small county like Hickman County it is crucial to keep this building up and running, as a non-denominational hub for local events. Your help would be greatly appreciated.

Name:

Hayden Spillman

Address:

267 Lewis Lane
Clinton, KY 42031

Kentucky Heritage Council
Mr. Craig Potts, SHPO
300 Washington Street
Frankfort, KY 40603
12/10/2015

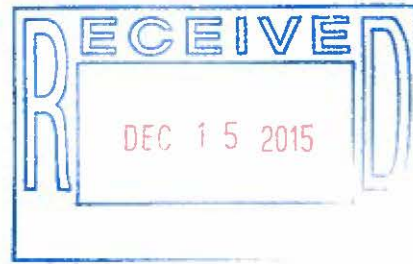

Dear Mr. Potts:

This letter is to ask your support in placing The Historic First Christian Church in Clinton on Kentucky's Historic Register.

This 19th Century structure is at the center of Clinton's downtown area. The circular sanctuary is notable for its architecture and excellent acoustics and is currently being used as for musical gatherings and performances.

In the fall over 200 local residents attended an Old Hymn Sing at the church, and a Christmas Carol Singing scheduled for December is expected to be standing room only.

In a small county like Hickman County it is crucial to keep this building up and running, as a non-denominational hub for local events. Your help would be greatly appreciated.

Name:

Shelby Smith

Address:

12035 St. Rt. 303
Fulton KY 42041

Kentucky Heritage Council
Mr. Craig Potts, SHPO
300 Washington Street
Frankfort, KY 40603
12/10/2015

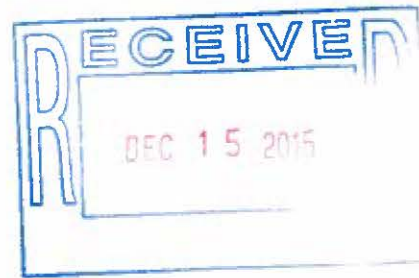

Dear Mr. Potts:

This letter is to ask your support in placing The Historic First Christian Church in Clinton on Kentucky's Historic Register.

This 19th Century structure is at the center of Clinton's downtown area. The circular sanctuary is notable for its architecture and excellent acoustics and is currently being used as for musical gatherings and performances.

In the fall over 200 local residents attended an Old Hymn Sing at the church, and a Christmas Carol Singing scheduled for December is expected to be standing room only.

In a small county like Hickman County it is crucial to keep this building up and running, as a non-denominational hub for local events. Your help would be greatly appreciated.

Name:

Robert Jewell

Address:

*30 St Rt 2209
Fulton Ky 42051*

Kentucky Heritage Council
Mr. Craig Potts, SHPO
300 Washington Street
Frankfort, KY 40603
12/10/2015

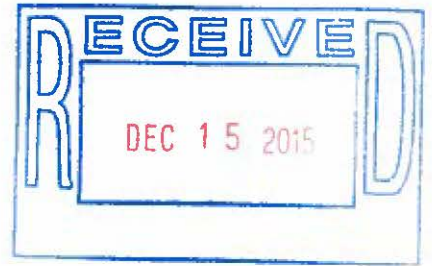

Dear Mr. Potts:

I am writing to support the effort to place The Historic First Christian Church of Clinton on the Historic Register.

In the last year this church was rescued from the wrecking ball and is seeing new life as an all-community gathering place.

The building, with its Romanesque design, octagonal hardwood sanctuary, and historic stained glass represents the best of Hickman County's History.

Please do what you can to help us preserve this wonderful—and wonderfully useful-- piece of architecture.

Thank you so much for your time.

Name: *Archie Moore*

Address:

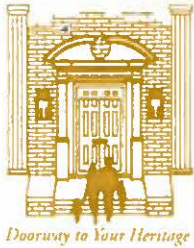

INVESTORS HERITAGE

Life Insurance Company

Telephone
(502) 223-2361

HARRY LEE WATERFIELD II
President, Chief Executive Officer

PO BOX 717 | FRANKFORT, KY 40602-0717

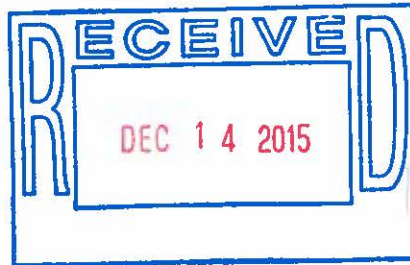

December
Eighth
2015

Kentucky Heritage Council
Mr. Craig Potts, SHPO
300 Washington Street
Frankfort, Kentucky 40603

Dear Mr. Potts:

I am a native of Clinton, Kentucky, Hickman County and was raised in the First Christian Church there. Although a longtime resident of Frankfort, Clinton is still very special to me and the First Christian Church building is a 139 year-old structure well worth saving.

The congregation, never large, aged and no longer exists. The church building which is a very unique structure inside and the stained glass windows are really special, inside and outside. Sarah and John Bowman now own the church building and are doing everything they can to save it. The major obstacle they face right now is an expensive roof repair. I think estimates are in the \$60,000 range and I understand they have raised around \$15,000 to go toward the roof repair. I know they have a meeting with you later this month and I write in strong support of their request of the Kentucky Heritage Council's support. If they can get the needed support I believe they will be well on their way to saving and utilizing this grand old church building for years to come.

Some of the activities that I know have been held in the church recently include weddings, old time hymn singing, carol singing and the "Girls of the Class of '61" (my graduating class of HCHS) recently held a brunch there.

All Hickman Countians and those who no longer live there, but still love the community, appreciate the Kentucky Heritage Council's consideration of the Bowman's request.

Sincerely,

Harry Lee Waterfield II

Street Address: 200 Capital Avenue | Frankfort, KY 40601

Phone: 800-422-2011 Fax: 502-875-7084 | email: ihlic@ihlic.com | www.investorsheritage.com

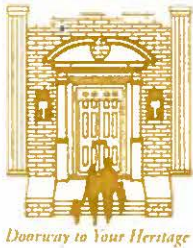

INVESTORS HERITAGE

Life Insurance Company

Telephone
(502) 223-2361

HARRY LEE WATERFIELD II
President, Chief Executive Officer

PO BOX 717 | FRANKFORT, KY 40602-0717

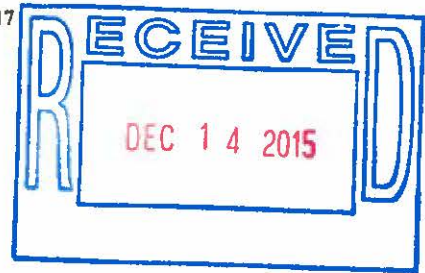

December
Ninth
2015

Kentucky Heritage Council
Mr. Craig Potts, SHPO
300 Washington Street
Frankfort, Kentucky 40603

Dear Mr. Potts:

I need to make a correction to my letter to you of 12-8-15. The Clinton First Christian Church building is not 139 years old. The church was established on the site in 1876, a fire burned the first structure in 1896 and the current building was built in 1899. So the building is 116 years old.

Sincerely,

Harry Lee Waterfield II



Nov. 28, 2015

Mr. Potts,

The First Christian Church of Clinton, Ky is a remarkable building. It includes several features that I have never seen in my 70 years.

The curved seats are a sight to behold, especially when they are filled with people (as they were on Sept. 11, 2015). The stained glass windows are still in excellent condition. The baptistry is very unique - it is covered with a wood ^{door} that slides upward. The wool carpet is in good shape.

If it is placed on the National Register of Historical Places, it will be easier to get a grant to repair the many things to save this wonderful old building. It would also put Clinton & Hickman Co. in the news. Clinton is a special place where the people work

together to do more than any
other town I know of. I
volunteer at the Chamber of
Commerce in Mayfield Ky. and
I know how hard it is to
get people to do any thing!!
Thanks for your help!!

Sincerely,
Katie Wooley
5874 St. Rt 339-8
Mayfield, KY 42066



RECEIVED 2280

DEC 31 2015

MATTHEW G. BEVIN
GOVERNOR

TOURISM, ARTS AND HERITAGE CABINET
KENTUCKY HERITAGE COUNCIL

Nat. Register of Historic Places
National Park Service
DON PARKINSON
SECRETARY

THE STATE HISTORIC PRESERVATION OFFICE
300 WASHINGTON STREET
FRANKFORT, KENTUCKY 40601
PHONE (502) 564-7005
FAX (502) 564-5820
www.heritage.ky.gov
December 23, 2015

CRAIG A. POTTS
EXECUTIVE DIRECTOR AND
STATE HISTORIC PRESERVATION OFFICER

J. Paul Loether, Deputy Keeper and Chief
National Register of Historic Places
1201 Eye St. NW 8th Floor
Washington DC 20005

Dear Mr. Loether:

Enclosed are the nominations approved by the Review Board at their December 15, 2015 meeting. We are submitting these forms so the properties can be listed in the National Register:

- First Christian Church**, Hickman County, Kentucky
- American Life & Accident Insurance Company Building**, Jefferson County, Kentucky
- Klotz Confectionary Company**, Jefferson County, Kentucky
- Louisville Cotton Mills (Boundary Increase, Additional Documentation)**, Jefferson County, Kentucky
- California Apartments**, McCracken County, Kentucky
- Clel Purdom House**, Marion County, Kentucky
- Sroufe House**, Mason County, Kentucky
- Bell House**, Metcalfe County, Kentucky
- Morehead Chesapeake & Ohio Railroad Freight Depot**, Rowan County, Kentucky
- Felix Grundy Stidger House**, Spencer County, Kentucky

We resubmit two previously-returned nominations with revisions addressing National Register staff comments:

- Sen. John and Eliza Pope House**, Fayette County, Kentucky (NRIS 05000785)
- Charles Young Park**, Fayette County, Kentucky (NRIS 15000413)

Finally, we submit additional documentation that updates three already-listed Kentucky archaeological-properties:

- Archaeological Site, No. 15Hr4**, Harrison County, KY (NRIS 86000269)
- Mt. Horeb Archaeological District**, Fayette County, KY (NRIS 98000088)
- Ramey Mound, 15BH1, Bath** County, Kentucky, (NRIS 98000089).

We thank you for your assistance in listing these properties.

Sincerely,

Craig A. Potts
Executive Director and
State Historic Preservation Officer