

1578

AUG 21 1989

AREA FORM NO.

29

FORM B - BUILDING

MASSACHUSETTS HISTORICAL COMMISSION
80 BOYLSTON STREET
BOSTON, MA 02116

NATIONAL REGISTER
Town

WALTHAM, MA MRA
Waltham, Massachusetts

Address 110 - 112 Crescent Steet

Historic Name Gilbert Colburn House

Use Present double residence

Original " "

Photo (3"x 3" or 3"x5", black and white) Indicate address of property on back of photo. Staple to left side of form.

DESCRIPTION

Date c.1870

Source deed research

Style Italianate

Architect unknown

Exterior Wall Fabric clapboard

Outbuildings none

Major Alterations (with dates) none-

Condition good

Moved no- Date n/a-

Acreage 16,100 sq. ft. 0.40^A 68-18-2

Setting Densely settled residential area of mid/late 19th century Waltham House near watch factory

Sketch Map: Draw map showing property's location in relation to nearest cross streets and/or geographical features. Indicate all buildings between inventoried property and nearest intersection(s). Indicate north

UTM REFERENCE 19/315440/4693060

USGS QUADRANGLE NEWTON

SCALE 1:25,000

Recorded by Edward W. Gordon

Organization Waltham Historical Comm

Date June, 1986

NATIONAL REGISTER CRITERIA STATEMENT (if applicable)

#110-112 Crescent Street is a well-preserved example of a type of Italianate double-house that was built for American Waltham Watch Company workers during the 1870's. The floral motif, carved in high relief, on the house's bold, scroll-work doorhood bracket, is found on other buildings throughout the neighborhood west of Moody St. It possesses integrity of location, design, setting, materials, workmanship, feeling and strong associations with the development of the South Side by the Waltham Watch Company. It meets criteria A and C of the National Register of Historic Places.

ARCHITECTURAL SIGNIFICANCE Describe important architectural features and evaluate in terms of other buildings within the community.

Architecturally, this property is significant as an essentially intact, double worker's house. Built ca. 1870, this house consists of a 5-bay x 2-bay main block. It rises 2-stories from a granite foundation to a broad gable roof. Its main facade features paired entrances with replacement doors and deep, bracketed doorhoods, with bold scroll brackets. The brackets exhibit a floral motif which appears on front door brackets of c.1860's, 1870's houses throughout this neighborhood. Flanking these entrances are 2-story, octagonal bays, with apron panels. In general, windows are fully enframed and cornice headed. This house's edges are defined by narrow corner-boards. Its rear ell appears to date to the main block (c.1870). Unlike other period houses in the area, this one retains original clapboard siding and 2/2 window sash.

HISTORICAL SIGNIFICANCE Explain the role owners played in local or state history and how the building relates to the development of the community.

This house is a well-preserved example of a type of post-Civil War worker's house found throughout the south side, but usually in an altered state. This house was built c.1870. On May 4, 1870, Thomas Kirk, of Waltham, purchased this house's lot from the American Waltham Watch Company for \$1,126.16 (see Middlesex Deed 1115:425). This deed restricted the property's usage to domestic purposes only - the owner could "never erect a building used by a butcher, currier, tanner, varnish maker, ink maker, tallow chandler, soap boiler, brewer, distiller or charcoal burner." Nor could the lot ever be used for "a laboratory or any noisy, nauseous or offensive trade." This deed further stipulates that no building could be erected that would "disturb the quiet or comfort of the neighborhood." Steam engines, iron foundries, coppersmiths, livery stables, churches or meeting houses were prohibited from the lot. In addition, any building erected here had to be within 15' of the street and the corporation was not bound to erect a fence. Furthermore, the owner had to have been an American citizen for a least 20 years! In any event, Thomas Kerke quickly sold the property to Gilbert Colburn on May 6, 1870 for \$1,447.93. This house was built for Colburn at some point ca.1873. The 1871/1872 Waltham Directory lists Colburn as "boarding at C. Wooley's Adams Corner Spruce". The house appears on the 1874 Waltham map labeled: G. Colburn. No occupation is listed for Gilbert

BIBLIOGRAPHY and/or REFERENCES

CONT

Maps/Atlases: 1854, 1874, 1886, 1911, 1915
Waltham Directories : late 19th c.
Middlesex Deeds: 1115:425, 1115:427, 3793:262

MHC #29

HISTORICAL SIGNIFICANCE, 110-112 Crescent Street, continued

Colburn in late 19th c. directories. The house was owned by William Colburn by 1886. He is listed in late 19th/early 20th c. Waltham Directories as an employee of the American Waltham Watch Company.

United States Department of the Interior
National Park Service

AUG 21 1989

National Register of Historic Places
Continuation Sheet

Section number _____ Page _____

Multiple Resource Area
Thematic Group

Name Waltham MRA
State Middlesex County, MASSACHUSETTS

Nomination/Type of Review

Date/Signature

- 21. Colburn, Gilbert, House Entered in the National Register Keeper *Melores Byers* 9/28/89
Attest _____
- 22. Company F State Armory Entered in the National Register Keeper *Melores Byers* 9/28/89
Attest _____
- 23. Dow, Lenoir, House Entered in the National Register Keeper *Melores Byers* 9/28/89
Attest _____
- see* 24. Dunbar--Stearns House Substantive Review Keeper *Betty L. Savage* 3/9/90
Attest _____
- 25. East Main Street Historic District Entered in the National Register Keeper *Melores Byers* 9/28/89
Attest _____
- 26. Eastern Middlesex County District Court Second Entered in the National Register Keeper *Melores Byers* 9/28/89
Attest _____
- see* 27. First Congregational Church Substantive Review Keeper *Betty L. Savage* 9/28/89
Attest _____
- see* 28. First Parish Church Substantive Review Keeper *Betty L. Savage* 9/28/89
Attest _____
- 29. Fisher, Henry N., House Entered in the National Register Keeper *Melores Byers* 9/28/89
Attest _____
- 30. Fiske, Elijah, House Entered in the National Register Keeper *Melores Byers* 9/28/89
Attest _____

UNITED STATES DEPARTMENT OF THE INTERIOR
NATIONAL PARK SERVICE

NATIONAL REGISTER OF HISTORIC PLACES
EVALUATION/RETURN SHEET

REQUESTED ACTION: NOMINATION

PROPERTY Colburn, Gilbert, House
NAME:

MULTIPLE Waltham MRA
NAME:

STATE & COUNTY: MASSACHUSETTS, Middlesex

DATE RECEIVED: 8/21/89 DATE OF PENDING LIST: 9/05/89
DATE OF 16TH DAY: 9/21/89 DATE OF 45TH DAY: 10/05/89
DATE OF WEEKLY LIST:

REFERENCE NUMBER: 89001578

NOMINATOR: STATE

REASONS FOR REVIEW:

APPEAL: N DATA PROBLEM: N LANDSCAPE: N LESS THAN 50 YEARS: N
OTHER: N PDIL: N PERIOD: N PROGRAM UNAPPROVED: N
REQUEST: N SAMPLE: N SLR DRAFT: N NATIONAL: N

COMMENT WAIVER: N

ACCEPT RETURN REJECT 9/28/89 DATE

Entered in the
National Register

ABSTRACT/SUMMARY COMMENTS:

RECOM./CRITERIA _____
REVIEWER _____
DISCIPLINE _____
DATE _____

DOCUMENTATION see attached comments Y/N see attached SLR Y/N

CLASSIFICATION

count resource type

STATE/FEDERAL AGENCY CERTIFICATION

FUNCTION

historic current

DESCRIPTION

architectural classification
 materials
 descriptive text

SIGNIFICANCE

Period Areas of Significance--Check and justify below

Specific dates Builder/Architect
Statement of Significance (in one paragraph)

summary paragraph
 completeness
 clarity
 applicable criteria
 justification of areas checked
 relating significance to the resource
 context
 relationship of integrity to significance
 justification of exception
 other

BIBLIOGRAPHY

GEOGRAPHICAL DATA

acreage verbal boundary description
 UTM's boundary justification

ACCOMPANYING DOCUMENTATION/PRESENTATION

sketch maps USGS maps photographs presentation

OTHER COMMENTS

Questions concerning this nomination may be directed to

_____ Phone _____

Signed _____ Date _____



110 - 112 Crescent St.

Calburn, Gilbert, House

MHC # 29

110 - 112 Crescent St.

Waltham, MA MA

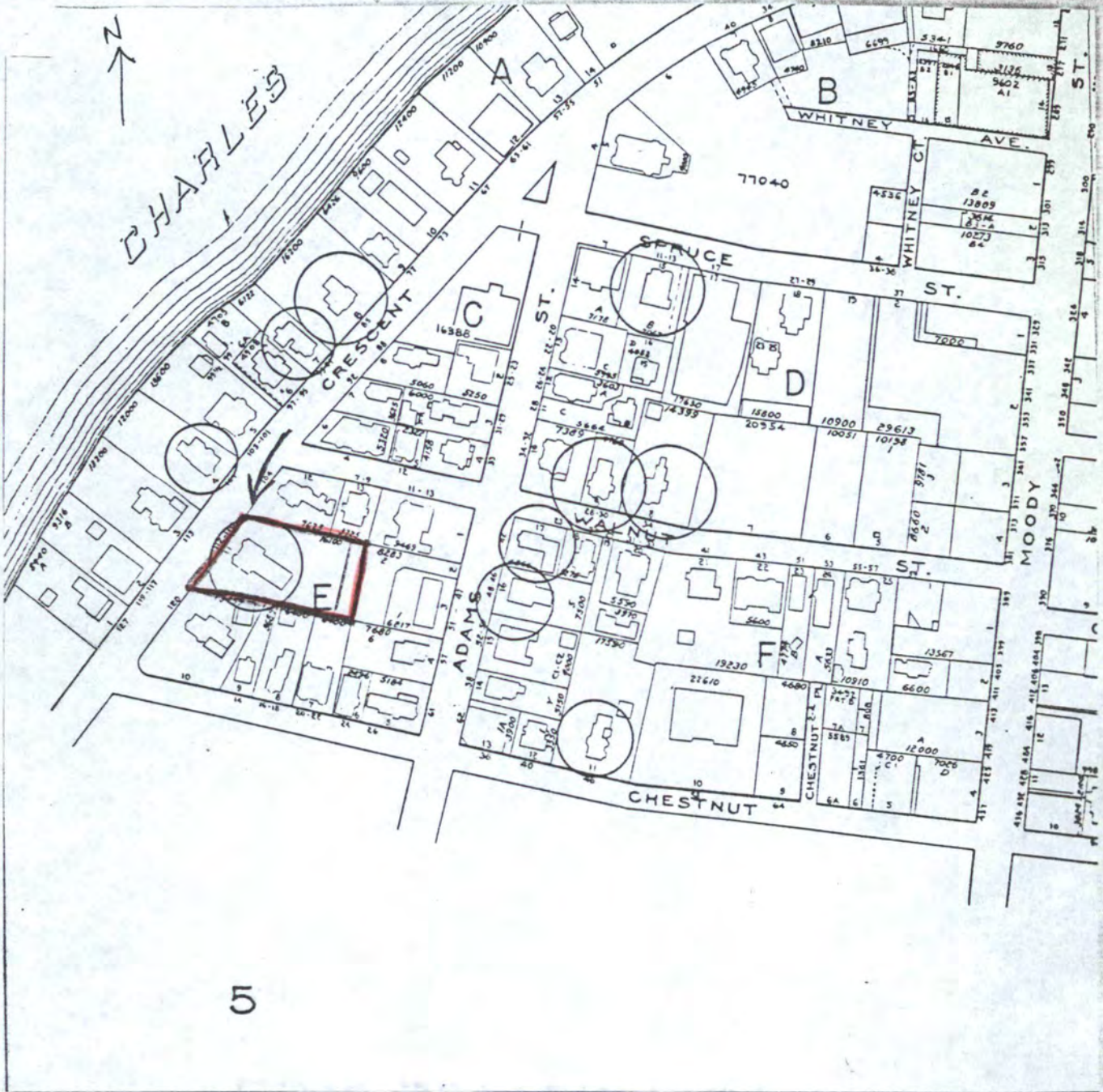

1970 Atlas, City of Waltham
 Compiled by the Waltham
 Engineering Division
 Scale: 1 inch = 140 ft.

Waltham, Massachusetts MRA
 110-112 Crescent Street
 Gilbert Colburn House
 4-E-11
 MHC #29

P/O 80-2-26
Commonwealth of Massachusetts

P/O 69-1-1
N 499,500

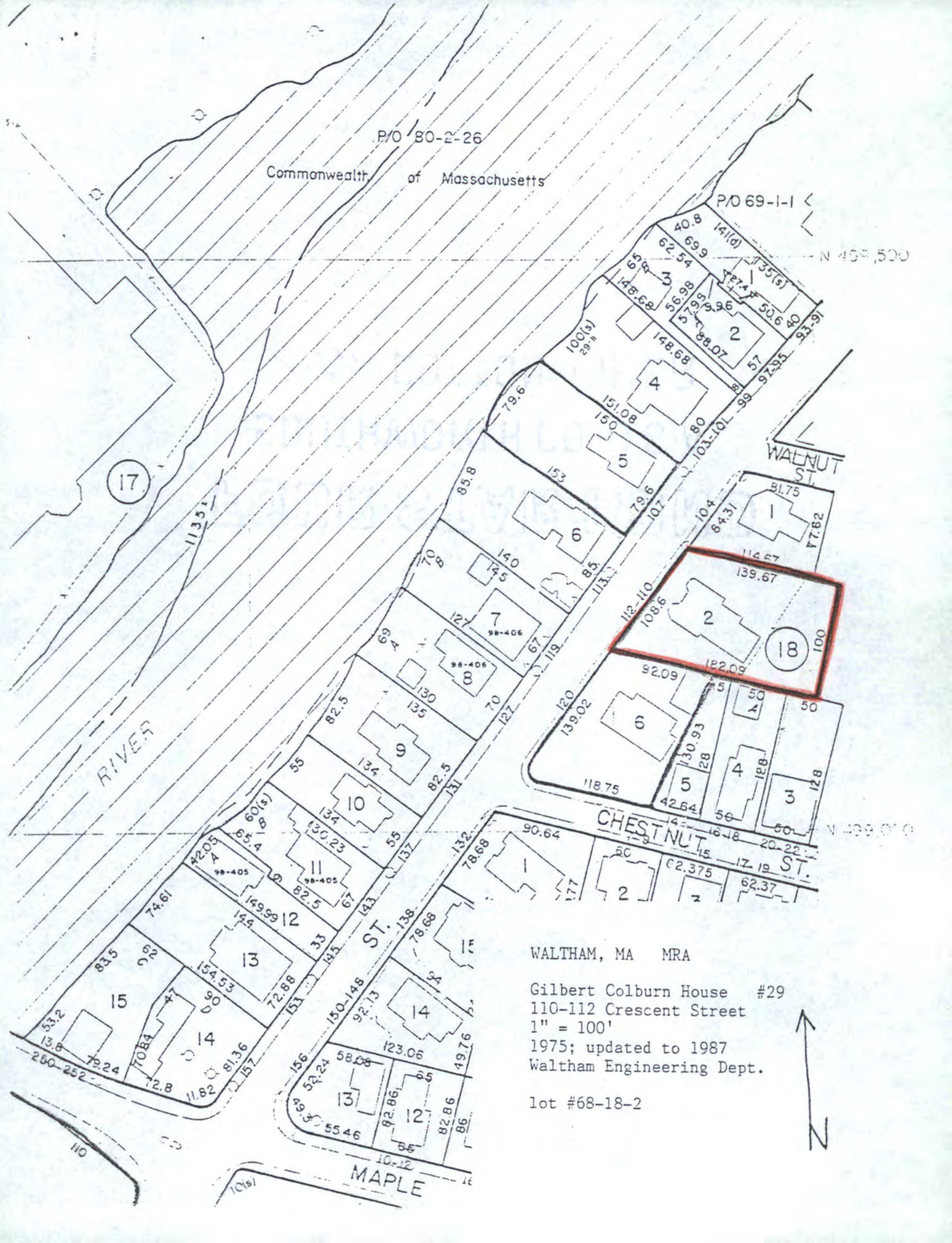

WALTHAM, MA MRA

Gilbert Colburn House #29
110-112 Crescent Street
1" = 100'
1975; updated to 1987
Waltham Engineering Dept.

lot #68-18-2



Please refer to the map in the
Multiple Property Cover Sheet
for this property

Multiple Property Cover Sheet Reference Number: 64000301