



Poplar Hill, Cynthiana, Kentucky
Dixon Barr, Eastern Kentucky
University, Richmond, Kentucky
October 1975

Photo 1.

Photo taken from the northwest
showing the facade of the house.

JUN 28 1976

NOV 7 1975

Gray Farmer Home
Harrison County



Poplar Hill, Cynthiana, Kentucky
Dixon Barr, Eastern Kentucky
University, Richmond, Kentucky
October 1975 *Harrison Co.*

Photo 2.

JUN 28 1976

Photo taken from the north.
Notice the trefoil design on the front
porch and the herringbone pattern in
the old brick walk.

NOV 7 1976



Poplar Hill, Cynthiana, Kentucky

Photographer: Unknown

circa 1890

Harrison Co.

Photo 3.

Photo taken from the north.

Notice the balustrade above the porch
which has been removed.

NOV 7 1976

JUN 28 1976



Poplar Hill, Cynthiana, Kentucky
Dixon Barr, Eastern Kentucky
University, Richmond, Kentucky
October 1975 *Harrison Co.*
Photo 4.

Photo taken from the southwest
showing the one-story wing on the
rear of the house.

NOV 7 1976

JUN - 8 1976

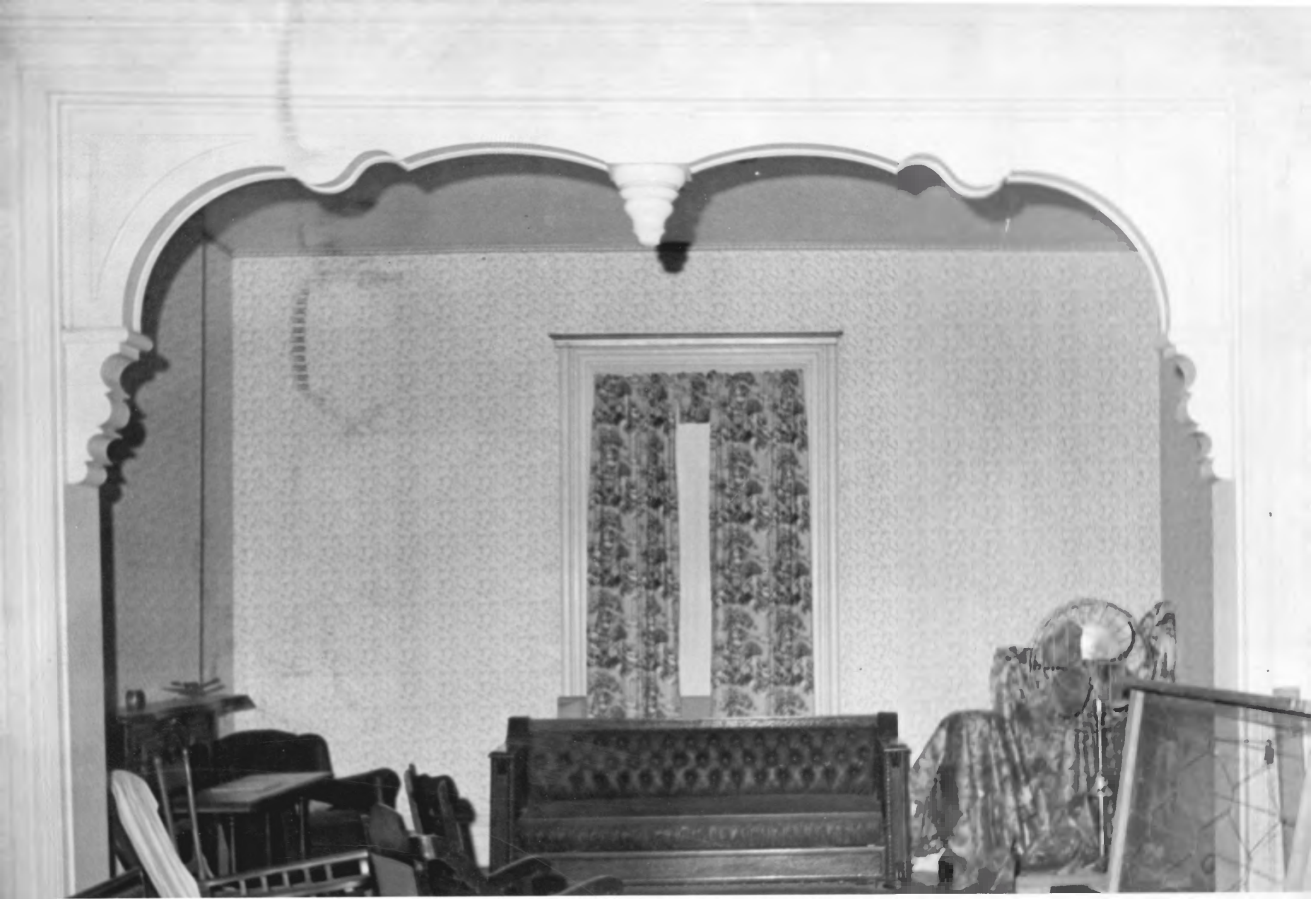

Poplar Hill, Cynthiana, Kentucky
Dixon Barr, Eastern Kentucky
University, Richmond, Kentucky
October 1975
v Photo 5.

Interior photo of the arch between
the double parlors.

JUN 28 1976



Poplar Hill, Cynthiana, Kentucky
Dixon Barr, Eastern Kentucky
University, Richmond, Kentucky
October 1975
Photo 6.

JUN 28 1976

Interior photo of the plaster cornice
which extends around the parlors.
(The top and bottom rows of classical
motifs are wallpaper borders.)



Poplar Hill, Cynthiana, Kentucky
Dixon Barr, Eastern Kentucky
University, Richmond, Kentucky
October 1975

Photo 7.

JUN 28 1976

Interior photo of the plaster
medallion of grape clusters in the
ceiling in one of the parlors. Note
hook for unwired chandelier.

NOV 7 1976

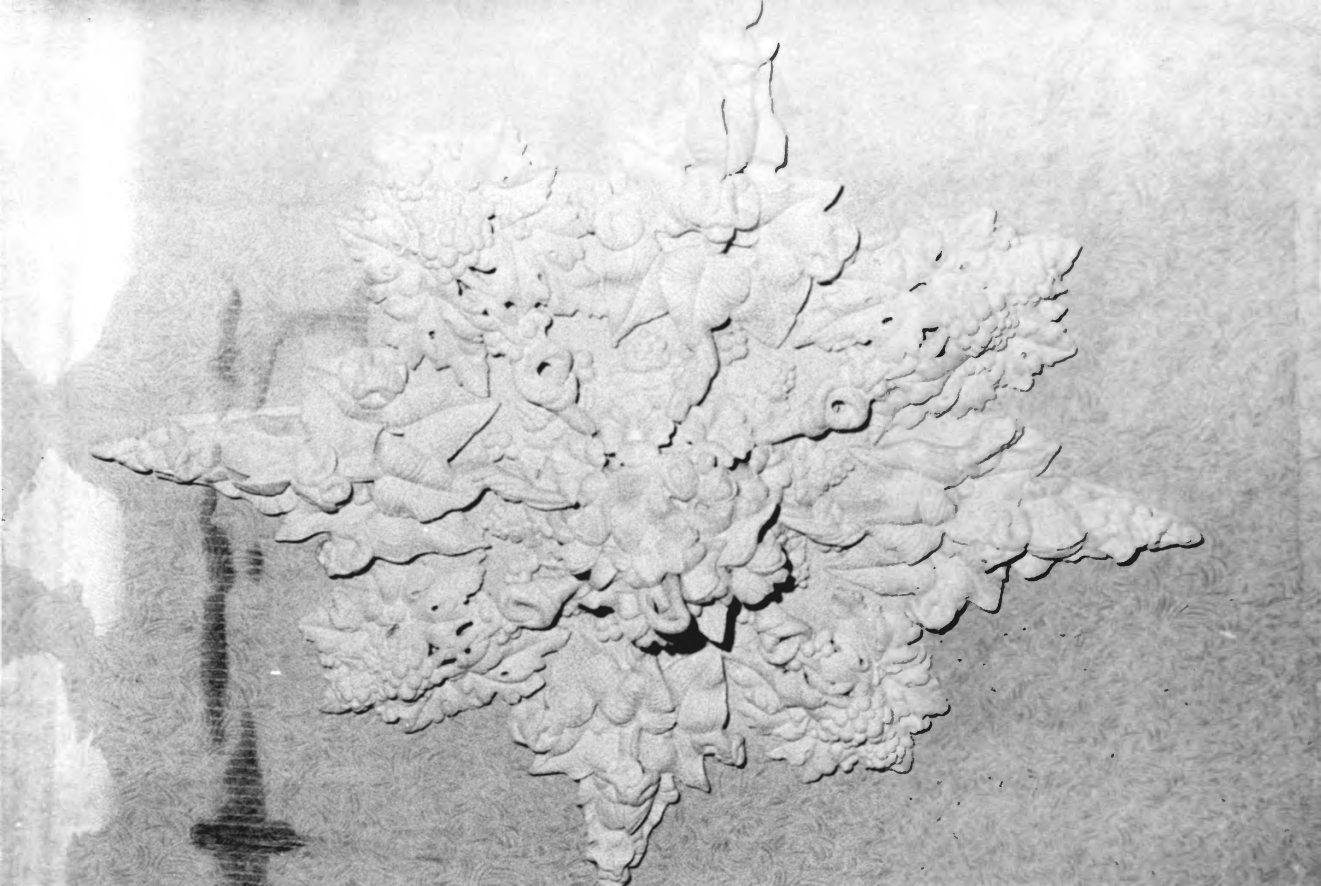

Poplar Hill, Cynthiana, Kentucky
Dixon Barr, Eastern Kentucky
University, Richmond, Kentucky
October 1975 *Harrison Co.*
Photo 8.

Interior photo of a plaster
medallion in the double parlor.

NOV 7 1976

JUN 28 1976