

ARCHITECTURAL/HISTORICAL SURVEY

DAVENPORT, IOWA

The Architects Office

Wehner, Nowysz, Pottschiull and Pfiffner
901 day building Iowa city Iowa 52240

DAVENPORT COMMUNITY DEVELOPMENT DEPARTMENT
IOWA DIVISION OF HISTORIC PRESERVATION

SITE # 82-10- 6-E212 MAP # 4

HIST. DIST. _____

NAME J. W. Stewart House (H) C

ADDRESS 212 E. 6th St.

Lot 2 & E 1' of S 70' of Lot 1
(Exc N 73.6' W 12.2' of Lot 2)

LEGAL DES. LeClaire's 2nd 52 2 2
SUB-DIVISION BLOCK PARCEL SUB-PARCEL

UTM 15 702580 4599770 ACREAGE -1 ZONE R-6M
EASTING NORTHING

OWNER Winston D. Anderson
1365 W. 34th Street 52806

TITLE H. _____
(IF DIFF) _____

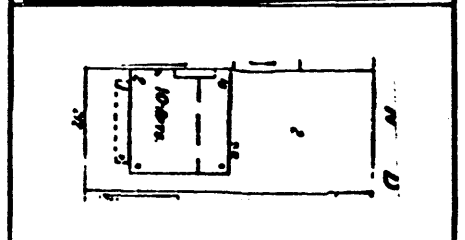

SITE SHEET

DESCRIPTION

FORM 2 stories, square plan, hipped roof, projecting frontispiece CONST. DATE c. 1865
MATERIALS Brick (painted), stone ARCH STYLE Italianate
FENESTRATION Shallow segmental arches w/brick hoods; round arch at center front
DIST. FEATURES Frontispiece (see below)
ALTERATIONS Porch dates from early 20th century
SITE & RELATED STR. Raised lot, high stone retaining wall

STATEMENT

This house is a distinctive local example of the Italianate style. Of particular interest is the projecting frontispiece, with round-arched doorway and similarly-arched window above that is framed by pairs of short columns on high pedestals. Above this window is an arched corbel table. The whole is capped with a roof that repeats the arch motif. Smooth wall surfaces and restrained detail are characteristic of this style in Davenport at mid-century.

ARCHITECTURE

SOURCES

SIGNIFICANCE

HISTORY

DESCRIPTION

This house was built prior to 1870 by J. W. Stewart. Stewart was a partner in the law firm Stewart and White.

SOURCES

Scott County Auditor's Deed Transfer Books.

ARCHITECTURAL HISTORIAN: Martha Bowers

HISTORIAN: MARLYS SVENDSEN - ROESLER

SURVEY COMP 1981

EVALUATION

ARCHITECTURAL

- I. ARCH. EVALUATION Good
- II. ENVIR. STATURE Tissue
- III. INT. OF CONTEXT Good
- IV. INT. OF FABRIC Good

- LEVEL OF SIGNIFICANCE:
- NAT. STATE LOCAL N. ELIG.

HISTORICAL

- I. THEME(S) OF SIGNIFICANCE:
- A. PRIMARY _____
- B. SECONDARY _____

- II. LEVEL OF SIGNIFICANCE:
- NAT. STATE LOCAL

- III. N.R.H.P.
- ELIGIBLE NOT ELIGIBLE

HISTORIC DISTRICT CLASSIFICATION

- A. B. C.

FOR DIVISION OF HISTORIC PRESERVATION USE ONLY

1. DATE RECEIVED _____

2. DATE OF STAFF EVALUATION _____

- | | | |
|---------------------------|--------------------------|--------------------------|
| | A. ARCHITECTURAL | B. HISTORICAL |
| ELIGIBLE FOR N.R.H.P. | <input type="checkbox"/> | <input type="checkbox"/> |
| NOT ELIGIBLE FOR N.R.H.P. | <input type="checkbox"/> | <input type="checkbox"/> |

3. N.R.H.P. ACTION

- A. STATE REVIEW COMM. APP. DISAPP. Tabled DATE _____
- B. FEDERAL REVIEW APP. DISAPP. Tabled DATE _____

4. D.H.P. SOURCES

- COUNTY RESOURCES
- W'SHIELD SURVEY
- N.R.H.P.
- GRANT _____
- DET. OF ELIGIBILITY
- R. B. C. _____
- DAVENPORT A/H SURVEY
- _____
- _____

5. SUBJECT TRACES

6. PHOTO
1691-5
1717-5