



VIEW TO NORTHWEST

FRANKLIN LAKE CAMPGROUND
FS SITE NO. 09-06-02-210
CARETAKER'S DWELLING
BUILDING NUMBER TWO



VIEW TO EAST



VIEW TO WEST

FRANKLIN LAKE CAMPGROUND
FS SITE NO. 09-06-02-210
GARAGE ASSOCIATED WITH CARETAKER'S
DWELLING - BUILDING NUMBER TWO



VIEW TO NORTH



VIEW TO SOUTH

FRANKLIN LAKE CAMPGROUND
FS SITE NO. 09-06-02-210
WELL AND PUMP HOUSE
BUILDING NUMBER THREE



VIEW TO WEST

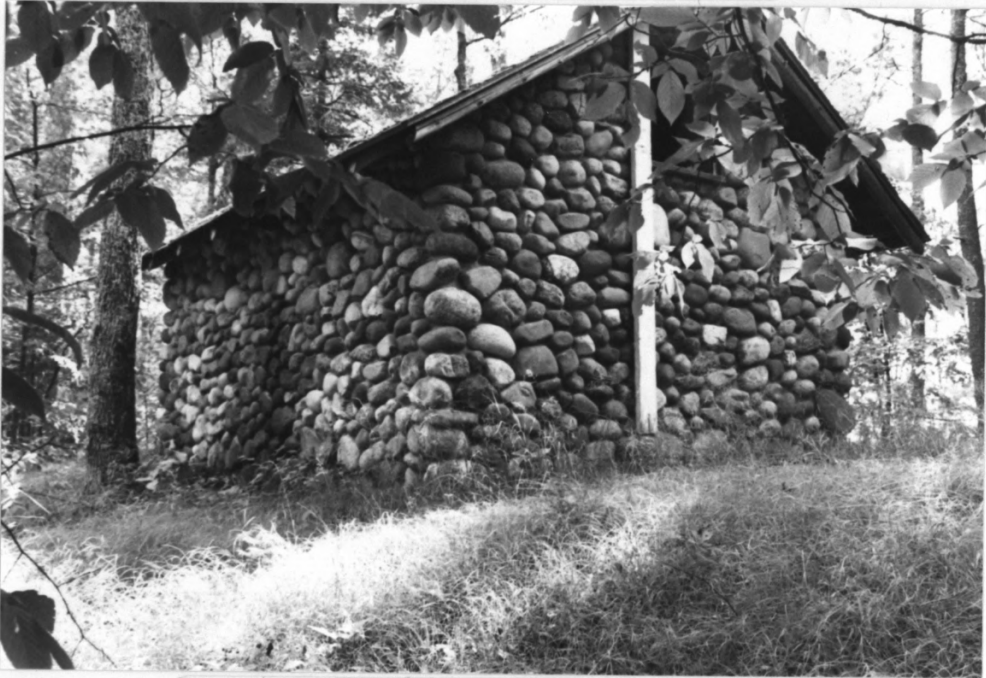

VIEW TO EAST

FS SITE NO. 09-06-02-210
FRANKLIN LAKE CAMPGROUND
RESERVOIR
BUILDING NUMBER FOUR



VIEW TO SOUTHEAST



VIEW TO SOUTHWEST



VIEW TO NORTHEAST

FRANKLIN LAKE CAMPGROUND
FS SITE NO. 09-06-02-210
COMFORT STATION - BUILDING SIX
(IDENTICAL IN STYLE & CONDITION TO
BUILDING NUMBERS FIVE, SEVEN & TEN)



VIEW TO NORTHWEST



VIEW TO SOUTHEAST

FRANKLIN LAKE CAMPGROUND
FS SITE NO. 09-06-02-210
WELL HOUSE - BUILDING EIGHT



VIEW TO NORTH



VIEW TO WEST



VIEW TO SOUTHEAST

FRANKLIN LAKE CAMPGROUND
FS SITE NO. 09-06-02-210
SHELTER - BUILDING NINE

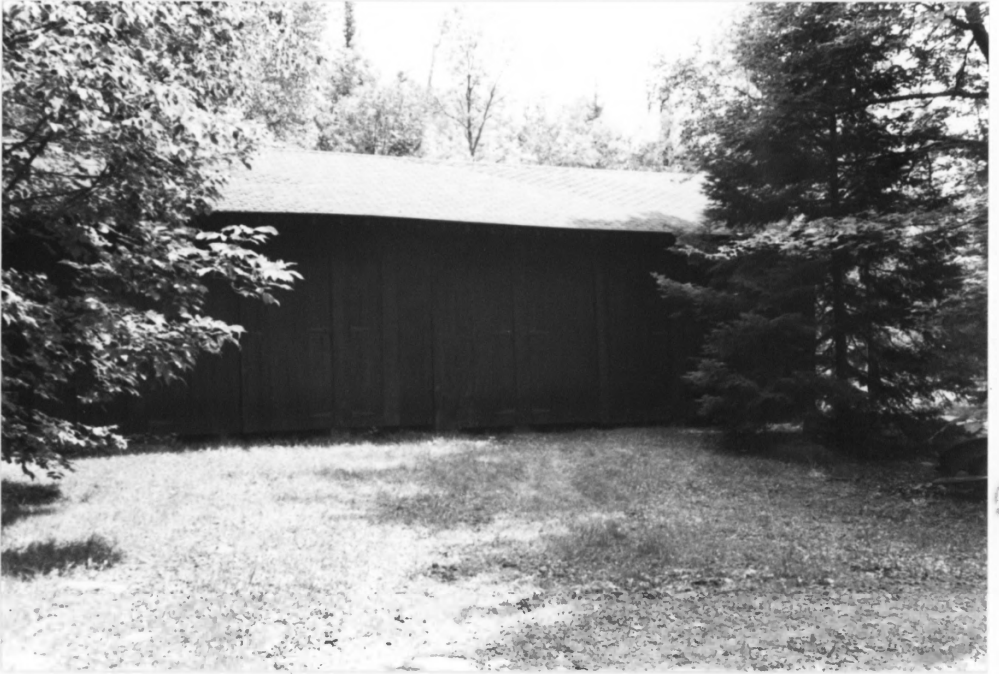

FRANKLIN LAKE CAMPGROUND
STORAGE BUILDING
VIEW TO EAST



FRANKLIN LAKE CAMPGROUND
STORAGE BUILDING
VIEW TO NORTHWEST



VIEW TO SOUTH



VIEW TO NORTHEAST

FRANKLIN LAKE CAMPGROUND
FS SITE NO. 09-06-02-210
CARETAKER'S DWELLING
BUILDING NUMBER TWO



INTERIOR - VIEW TO SOUTH



VIEW TO SOUTHEAST

FRANKLIN LAKE CAMPGROUND
FS SITE NO. 09-06-02-210
SHELTER AND BATH HOUSE - BUILDING ONE



VIEW TO SOUTHWEST



VIEW TO NORTHEAST

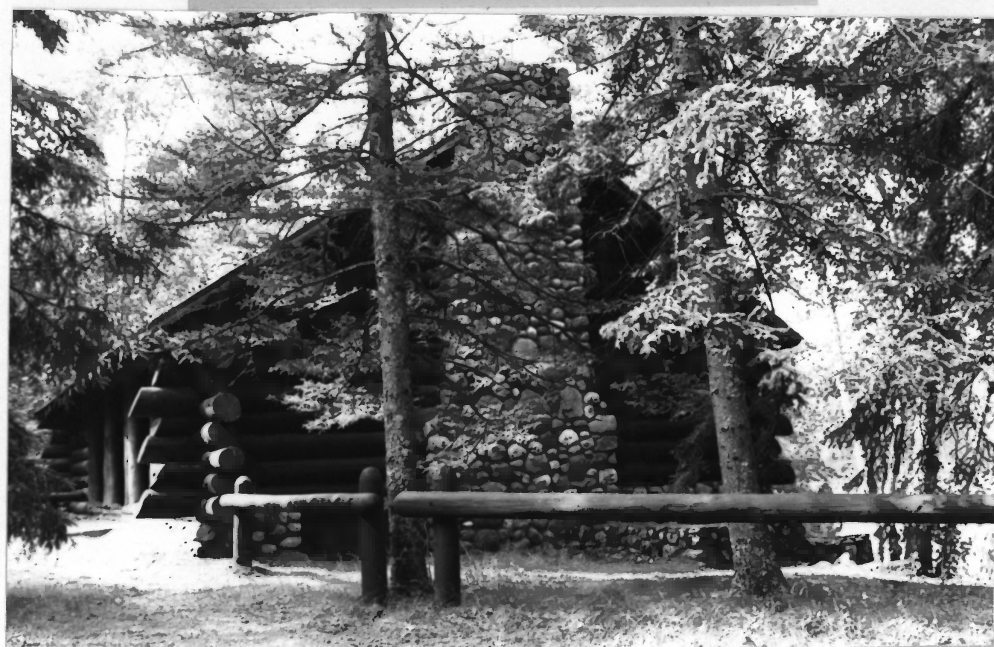

VIEW TO SOUTH

FRANKLIN LAKE CAMPGROUND
FS SITE NO. 09-06-02-210
SHELTER AND BATH HOUSE - BUILDING ONE