



SS CITY OF MILWAUKEE, ELBERTA, MICHIGAN
Owner: ASSOC.PRES.OF SS CITY OF MILWAUKEE
CITY OF MILWAUKEE TODAY, PORT PROFILE
VIEW OF THE VESSEL.
Photo #2 by BILL HERD, 1990
Courtesy of OWNER



SS CITY OF MILWAUKEE, ELBERTA, MICHIGAN
Owner: ASSOC.PRES.OF SS CITY OF MILWAUKEE
VIEW AFT FROM THE BOW SHOWING THE SUPER
STRUCTURE OF THE FERRY.
Photo #3 by BILL HERD, 1990
Courtesy of OWNER



SS CITY OF MILWAUKEE, ELBERTA, MICHIGAN
Owner: ASSOC.PRES.OF SS CITY OF MILWAUKEE
VIEW AFT FROM THE PILOTHOUSE SHOWING THE
UPPER DECK AND STACKS.
Photo #4 by BILL HERD, 1990
Courtesy of OWNER

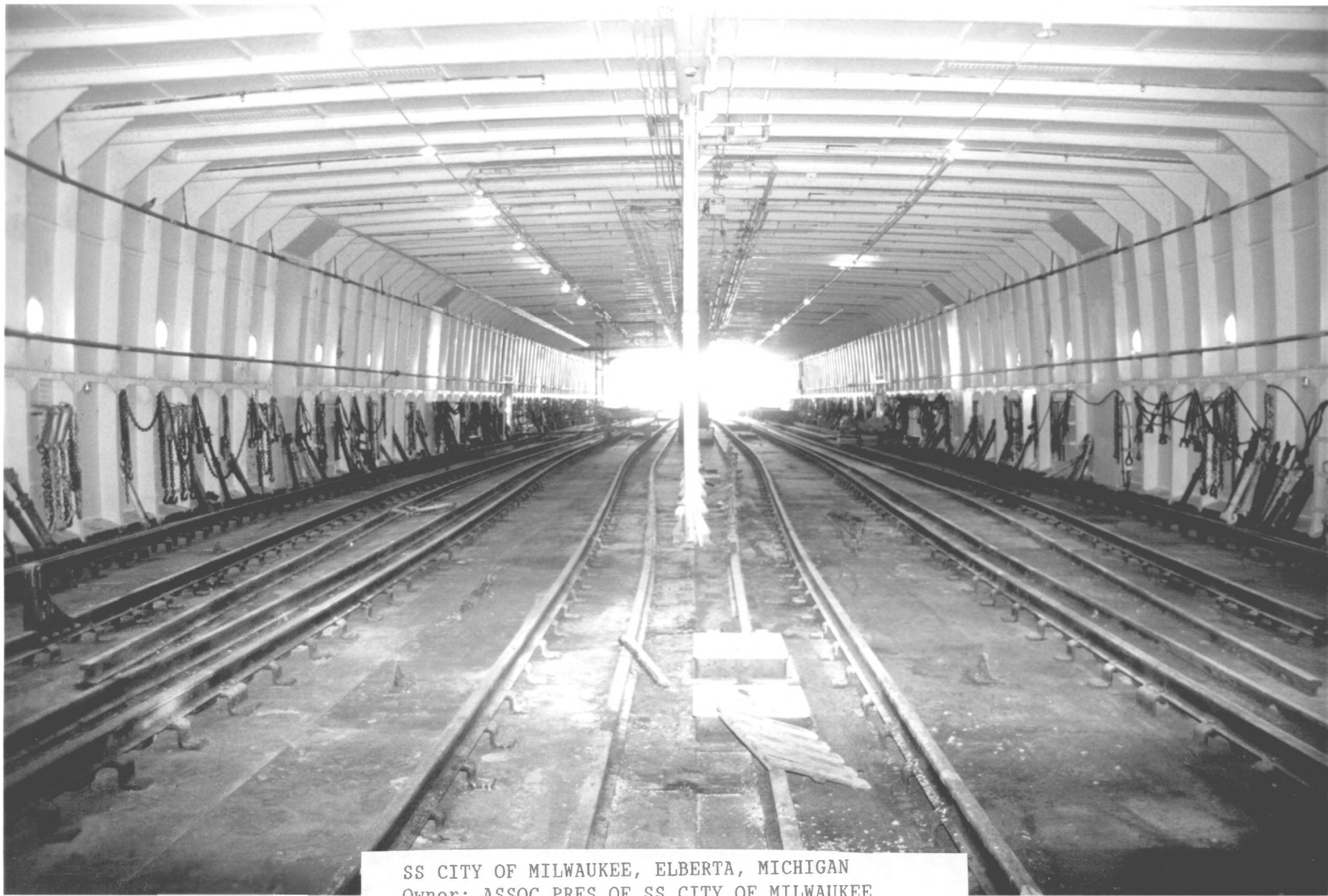

SS CITY OF MILWAUKEE, ELBERTA, MICHIGAN
Owner: ASSOC.PRES.OF SS CITY OF MILWAUKEE
CAR DECK, SHOWING THE TRACKS FOR THE
RAILROAD CARS.
Photo #5 by BILL HERD, 1990
Courtesy of OWNER



SS CITY OF MILWAUKEE, ELBERTA, MICHIGAN
Owner: ASSOC.PRES.OF SS CITY OF MILWAUKEE
INTERIOR VIEW OF THE FERRY'S ENGINE.
Photo #7 by BILL HERD, 1990
Courtesy of OWNER



SS CITY OF MILWAUKEE, ELBERTA, MICHIGAN
Owner: ASSOC.PRES.OF SS CITY OF MILWAUKEE
TYPICAL STATEROOM.
Photo #8 by BILL HERD, 1990
Courtesy of OWNER



SS CITY OF MILWAUKEE, ELBERTA, MICHIGAN
Owner: ASSOC.PRES.OF SS CITY OF MILWAUKEE
THE SALOON; DOORS LEAD INTO STATEROOMS.
Photo #9 by BILL HERD, 1990
Courtesy of OWNER



SS CITY OF MILWAUKEE, ELBERTA, MICHIGAN
Owner: ASSOC.PRES.OF SS CITY OF MILWAUKEE
ENGINEER'S MESS. NOTE THE UNMODIFIED
1930S APPEARANCE OF THE VESSEL.
Photo #10 by BILL HERD, 1990
Courtesy of OWNER