



FOREST RETREAT RESIDENCE

NPS Number 10.2.73

Title: Forest Retreat Farm

+ Tavern

Loc.

Nicholas Co., Ky.

Front and side view

Carroll vicinity

PC John Wyatt

(1)



FOREST RETREAT STABLE

UNITED STATES DEPARTMENT OF THE INTERIOR
NATIONAL PARK SERVICE

NATIONAL REGISTER OF HISTORIC PLACES
PROPERTY PHOTOGRAPH FORM

(Type all entries - attach to or enclose with photograph)

1. NAME

COMMON

Forest Retreat

AND/OR HISTORIC

Same

NUMERIC CODE (Assigned by NPS)

2. LOCATION

STATE

Kentucky

COUNTY

Nicholas

TOWN

Carlisle Vicinity

STREET AND NUMBER

Junction of U.S.68 and Ky.32

3. PHOTO REFERENCE

PHOTO CREDIT

John Wyatt

DATE

2/15/73

NEGATIVE FILED AT

1022 Highland Park Drive
Lexington, Kentucky

4. IDENTIFICATION

DESCRIBE VIEW, DIRECTION, ETC.

Forest Retreat Stable; southeast view



DANIEL BOONE'S CABIN

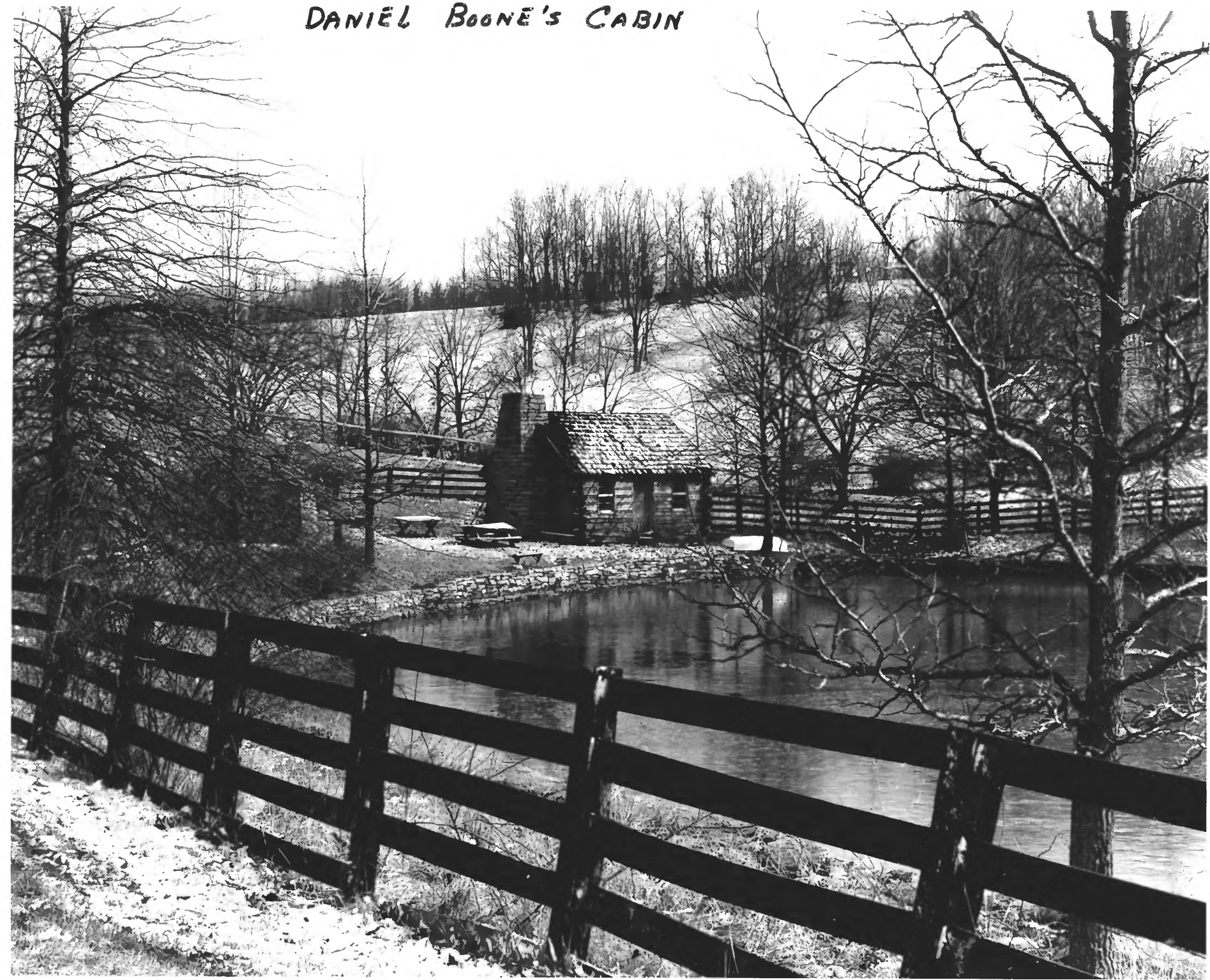

**NATIONAL REGISTER OF HISTORIC PLACES
PROPERTY PHOTOGRAPH FORM**

(Type all entries - attach to or enclose with photograph)

1. NAME

COMMON

Forest Retreat

AND/OR HISTORIC

Same

NUMERIC CODE *(Assigned by NPS)*

OCT

2. LOCATION

STATE

Kentucky

COUNTY

Nicholas

TOWN

Carlisle Vicinity

STREET AND NUMBER

Junction of U.S.68 and Ky.32

3. PHOTO REFERENCE

PHOTO CREDIT

John Wyatt

DATE

2/15/73

NEGATIVE FILED AT

1022 Highland Park Drive,
Lexington, Kentucky

4. IDENTIFICATION

DESCRIBE VIEW, DIRECTION, ETC.

Daniel Boone Cabin - Northwest view, front and side view.

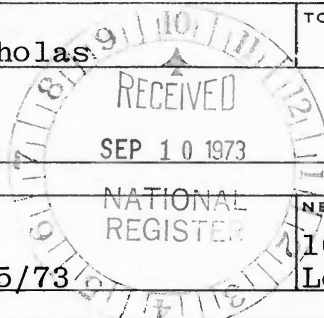



FOREST RETREAT TAVERN

UNITED STATES DEPARTMENT OF THE INTERIOR
NATIONAL PARK SERVICE

NATIONAL REGISTER OF HISTORIC PLACES
PROPERTY PHOTOGRAPH FORM

(Type all entries - attach to or enclose with photograph)

1. NAME

COMMON

Forest Retreat

AND/OR HISTORIC

Same

NUMERIC CODE (Assigned by NPS)

OCT 2 1973

2. LOCATION

STATE

Kentucky

COUNTY

Nicholas

TOWN

Carlisle Vicinity

STREET AND NUMBER

Junction of U.S.68 and Ky.32

3. PHOTO REFERENCE

PHOTO CREDIT

John Wyatt

DATE

2/15/73

NEGATIVE FILED AT

1022 Highland Park Drive,
Lexington, Kentucky

4. IDENTIFICATION

DESCRIBE VIEW, DIRECTION, ETC.

Front view of Forest Retreat Tavern; northeast view.
Barn in background not included in nomination.





UNITED STATES DEPARTMENT OF THE INTERIOR
NATIONAL PARK SERVICE

NATIONAL REGISTER OF HISTORIC PLACES
PROPERTY PHOTOGRAPH FORM

(Type all entries - attach to or enclose with photograph)

1. NAME

COMMON

Forest Retreat

AND/OR HISTORIC

Same

NUMERIC CODE (Assigned by NPS)

1973

2. LOCATION

STATE

Kentucky

COUNTY

Nicholas

TOWN

Carlisle Vicinity

1973

STREET AND NUMBER

Junction of U.S.68 and Ky.32

3. PHOTO REFERENCE

PHOTO CREDIT

John Wyatt

DATE

2/15/73

NEGATIVE FILED AT

1022 Highland Park Drive,
Lexington, Kentucky

4. IDENTIFICATION

DESCRIBE VIEW, DIRECTION, ETC.

Forest Retreat Tavern, rear view.

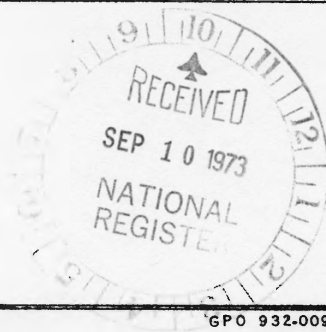

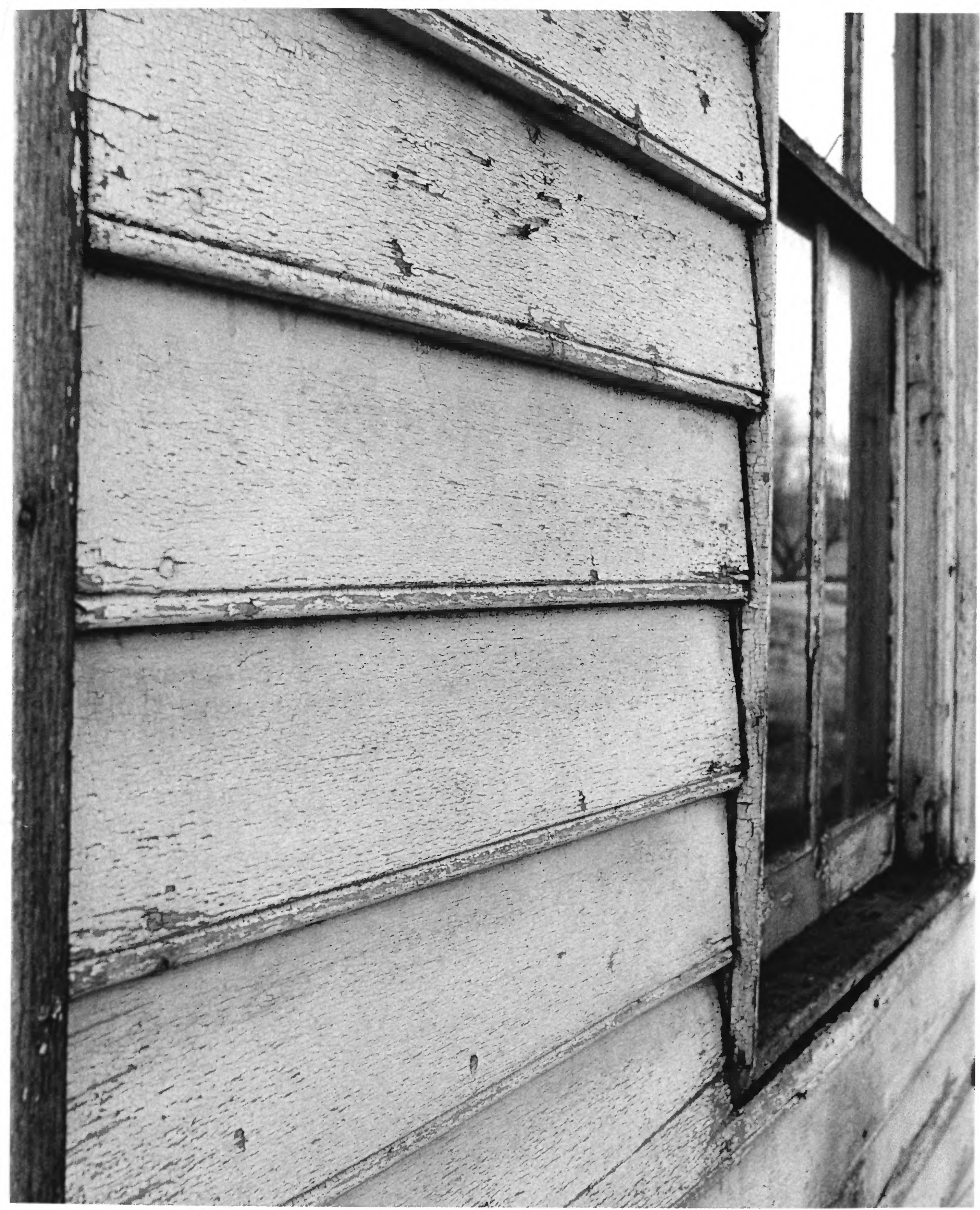

UNITED STATES DEPARTMENT OF THE INTERIOR
NATIONAL PARK SERVICE

NATIONAL REGISTER OF HISTORIC PLACES
PROPERTY PHOTOGRAPH FORM

(Type all entries - attach to or enclose with photograph)

1. NAME

COMMON

Forest Retreat

AND/OR HISTORIC

Same

NUMERIC CODE (Assigned by NPS)

OCT 2 1973

2. LOCATION

STATE

Kentucky

COUNTY

Nicholas

TOWN

Carlisle Vicinity

STREET AND NUMBER

Junction of U.S.68 and Ky.32

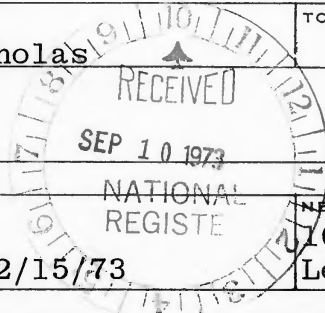

3. PHOTO REFERENCE

PHOTO CREDIT

John Wyatt

DATE

2/15/73

NEGATIVE FILED AT

1022 Highland Park Drive,
Lexington, Kentucky

4. IDENTIFICATION

DESCRIBE VIEW, DIRECTION, ETC.

Close-up view of wall and window of Forest Retreat Tavern.