



UNITED STATES DEPARTMENT OF THE INTERIOR  
NATIONAL PARK SERVICE

**NATIONAL REGISTER OF HISTORIC PLACES  
PROPERTY PHOTOGRAPH FORM**

FOR NPS USE ONLY

RECEIVED

DATE ENTERED

SEE INSTRUCTIONS IN *HOW TO COMPLETE NATIONAL REGISTER FORMS*  
TYPE ALL ENTRIES -- ENCLOSE WITH PHOTOGRAPH

**1 NAME**

HISTORIC TELLURIDE HISTORIC DISTRICT

AND/OR COMMON

Telluride Historic District

**2 LOCATION**

CITY, TOWN Telluride \_\_\_\_\_ VICINITY OF COUNTY San Miguel STATE Colorado

**3 PHOTO REFERENCE**

PHOTO CREDIT

Joseph Scott Mendinghall

DATE OF PHOTO

May 1975

NEGATIVE FILED AT

Historic Sites Survey

**4 IDENTIFICATION**

DESCRIBE VIEW, DIRECTION, ETC. IF DISTRICT, GIVE BUILDING NAME & STREET

South elevation, looking north

PHOTO NO 1

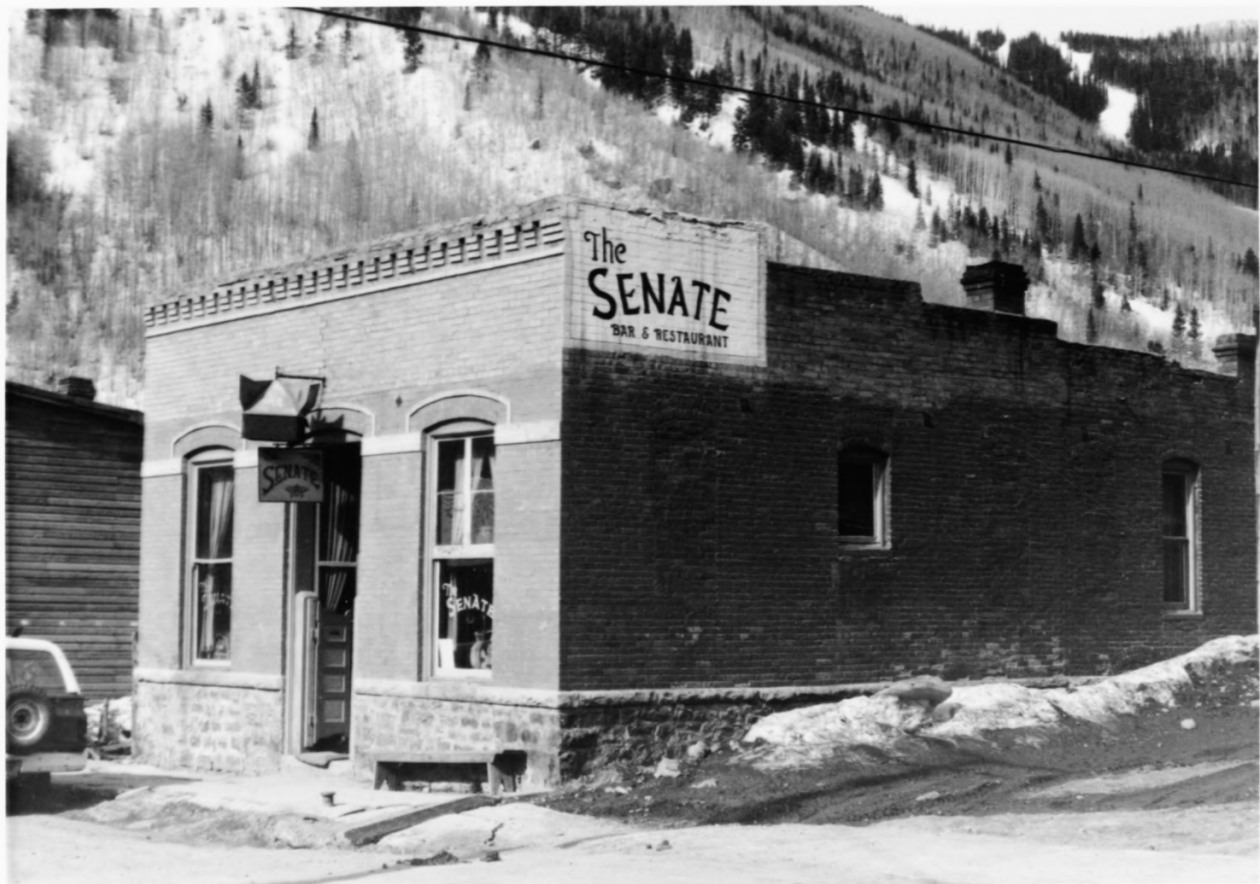

The  
**SENATE**  
BAR & RESTAURANT

SENATE

The SENATE

UNITED STATES DEPARTMENT OF THE INTERIOR  
NATIONAL PARK SERVICE

**NATIONAL REGISTER OF HISTORIC PLACES  
PROPERTY PHOTOGRAPH FORM**

FOR NPS USE ONLY

RECEIVED

DATE ENTERED

SEE INSTRUCTIONS IN *HOW TO COMPLETE NATIONAL REGISTER FORMS*  
TYPE ALL ENTRIES -- ENCLOSE WITH PHOTOGRAPH

**1 NAME**

HISTORIC TELLURIDE HISTORIC DISTRICT

AND/OR COMMON  
Telluride Historic District

**2 LOCATION**

CITY, TOWN Telluride VICINITY OF COUNTY San Miguel STATE Colorado

**3 PHOTO REFERENCE**

PHOTO CREDIT Joseph Scott Mendinghall

DATE OF PHOTO May 1975

NEGATIVE FILED AT  
Historic Sites Survey

**4 IDENTIFICATION**

DESCRIBE VIEW, DIRECTION, ETC. IF DISTRICT, GIVE BUILDING NAME & STREET

PHOTO NO

2

The Sheridan Opera House, east and south elevations looking north



UNITED STATES DEPARTMENT OF THE INTERIOR  
NATIONAL PARK SERVICE

**NATIONAL REGISTER OF HISTORIC PLACES  
PROPERTY PHOTOGRAPH FORM**

FOR NPS USE ONLY

RECEIVED

DATE ENTERED

SEE INSTRUCTIONS IN *HOW TO COMPLETE NATIONAL REGISTER FORMS*  
TYPE ALL ENTRIES -- ENCLOSE WITH PHOTOGRAPH

**1 NAME**

HISTORIC TELLURIDE HISTORIC DISTRICT

AND/OR COMMON Telluride Historic District

**2 LOCATION**

CITY, TOWN Telluride VICINITY OF COUNTY San Miguel STATE Colorado

**3 PHOTO REFERENCE**

PHOTO CREDIT Joseph Scott Mendinghall

DATE OF PHOTO May, 1975

NEGATIVE FILED AT Historic Sites Survey

**4 IDENTIFICATION**

DESCRIBE VIEW, DIRECTION, ETC. IF DISTRICT, GIVE BUILDING NAME & STREET

PHOTO NO. 3

The Sheridan Hotel, south elevation, looking northwest



UNITED STATES DEPARTMENT OF THE INTERIOR  
NATIONAL PARK SERVICE

**NATIONAL REGISTER OF HISTORIC PLACES  
PROPERTY PHOTOGRAPH FORM**

FOR NPS USE ONLY

RECEIVED

DATE ENTERED

SEE INSTRUCTIONS IN *HOW TO COMPLETE NATIONAL REGISTER FORMS*  
TYPE ALL ENTRIES -- ENCLOSE WITH PHOTOGRAPH

**1 NAME**

HISTORIC

TELLURIDE HISTORIC DISTRICT

AND/OR COMMON

Telluride Historic District

**2 LOCATION**

CITY, TOWN

Telluride

\_\_\_\_ VICINITY OF

COUNTY San Miguel

STATE Colorado

**3 PHOTO REFERENCE**

PHOTO CREDIT

Joseph Scott Mendinghall

DATE OF PHOTO

May 1975

NEGATIVE FILED AT

Historic Sites Survey

**4 IDENTIFICATION**

DESCRIBE VIEW, DIRECTION, ETC. IF DISTRICT, GIVE BUILDING NAME & STREET

PHOTO NO 4

The Miners Union Building, south and east elevations, looking northwest





UNITED STATES DEPARTMENT OF THE INTERIOR  
NATIONAL PARK SERVICE

NATIONAL REGISTER OF HISTORIC PLACES  
PROPERTY PHOTOGRAPH FORM

FOR NPS USE ONLY

RECEIVED

DATE ENTERED

SEE INSTRUCTIONS IN *HOW TO COMPLETE NATIONAL REGISTER FORMS*  
TYPE ALL ENTRIES --ENCLOSE WITH PHOTOGRAPH

**1** NAME

HISTORIC TELLURIDE HISTORIC DISTRICT

AND/OR COMMON Telluride Historic District

**2** LOCATION

CITY, TOWN Telluride VICINITY OF COUNTY San Miguel STATE Colorado

**3** PHOTO REFERENCE

PHOTO CREDIT Joseph Scott Mendinghall

DATE OF PHOTO May 1975

NEGATIVE FILED AT Historic Sites Survey

**4** IDENTIFICATION

DESCRIBE VIEW, DIRECTION, ETC. IF DISTRICT. GIVE BUILDING NAME & STREET

PHOTO NO 5

The Old School, south and east elevations, looking northwest



UNITED STATES DEPARTMENT OF THE INTERIOR  
NATIONAL PARK SERVICE

NATIONAL REGISTER OF HISTORIC PLACES  
PROPERTY PHOTOGRAPH FORM

FOR NPS USE ONLY

RECEIVED

DATE ENTERED

SEE INSTRUCTIONS IN *HOW TO COMPLETE NATIONAL REGISTER FORMS*  
TYPE ALL ENTRIES --| ENCLOSE WITH PHOTOGRAPH

**1 NAME**

HISTORIC

TELLURIDE HISTORIC DISTRICT

AND/OR COMMON

Telluride Historic District

**2 LOCATION**

CITY, TOWN

Telluride

\_\_\_ VICINITY OF

COUNTY

San Miguel

STATE

Colorado

**3 PHOTO REFERENCE**

PHOTO CREDIT

Joseph Scott Mendinghall

DATE OF PHOTO

May 1975

NEGATIVE FILED AT

Historic Sites Survey

**4 IDENTIFICATION**

DESCRIBE VIEW, DIRECTION, ETC. IF DISTRICT, GIVE BUILDING NAME & STREET

The L.L. Nunn Residence, south and east elevations, looking northwest

PHOTO NO

6

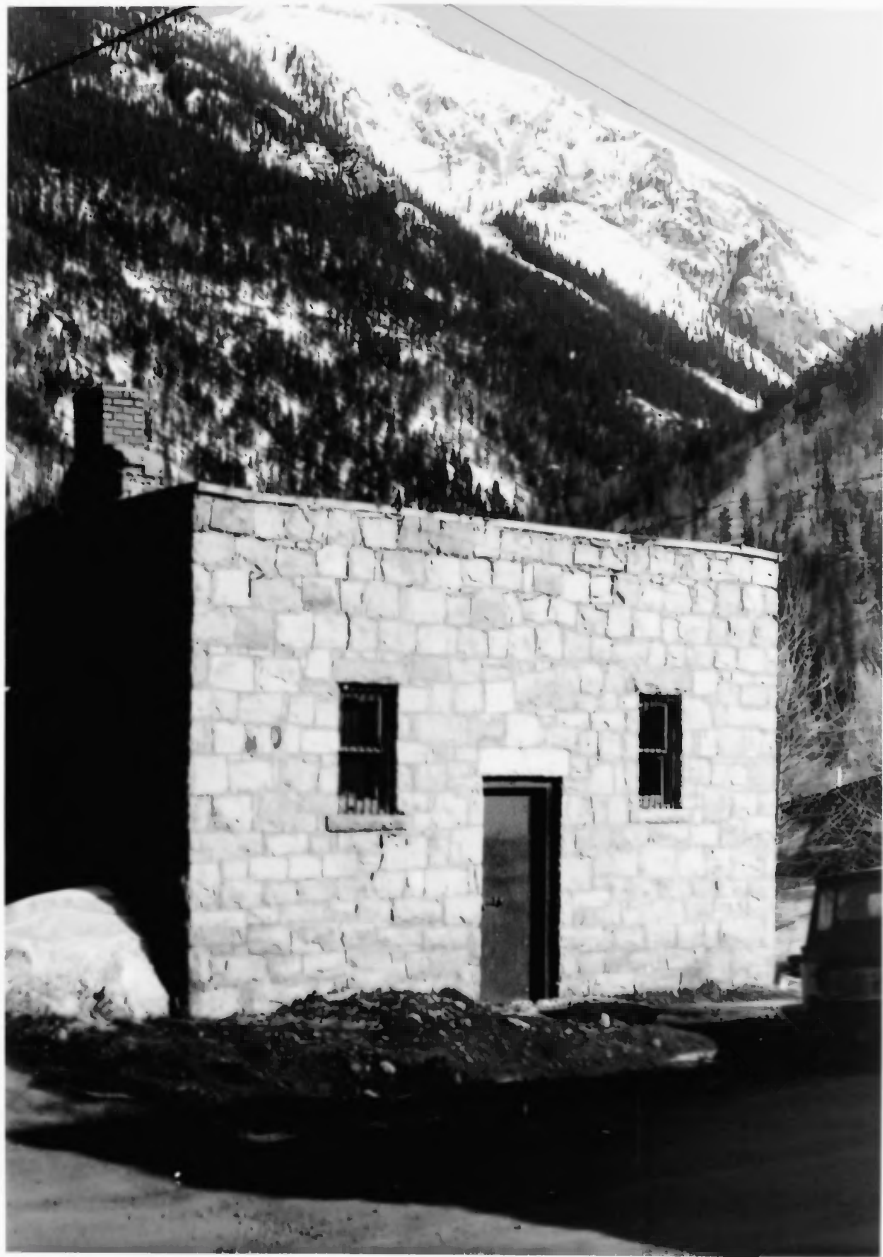

UNITED STATES DEPARTMENT OF THE INTERIOR  
NATIONAL PARK SERVICE

**NATIONAL REGISTER OF HISTORIC PLACES  
PROPERTY PHOTOGRAPH FORM**

FOR NPS USE ONLY

RECEIVED

DATE ENTERED

SEE INSTRUCTIONS IN *HOW TO COMPLETE NATIONAL REGISTER FORMS*  
TYPE ALL ENTRIES -- ENCLOSE WITH PHOTOGRAPH

**1 NAME**

HISTORIC

TELLURIDE HISTORIC DISTRICT

AND/OR COMMON

Telluride Historic District

**2 LOCATION**

CITY, TOWN

Telluride

\_\_\_ VICINITY OF

COUNTY

San Miguel

STATE

Colorado

**3 PHOTO REFERENCE**

PHOTO CREDIT Joseph Scott Mendinghall

DATE OF PHOTO May 1975

NEGATIVE FILED AT Historic Sites Survey

**4 IDENTIFICATION**

DESCRIBE VIEW, DIRECTION, ETC. IF DISTRICT, GIVE BUILDING NAME & STREET

The Senate, north and east facades, looking southwest.

PHOTO NO 7

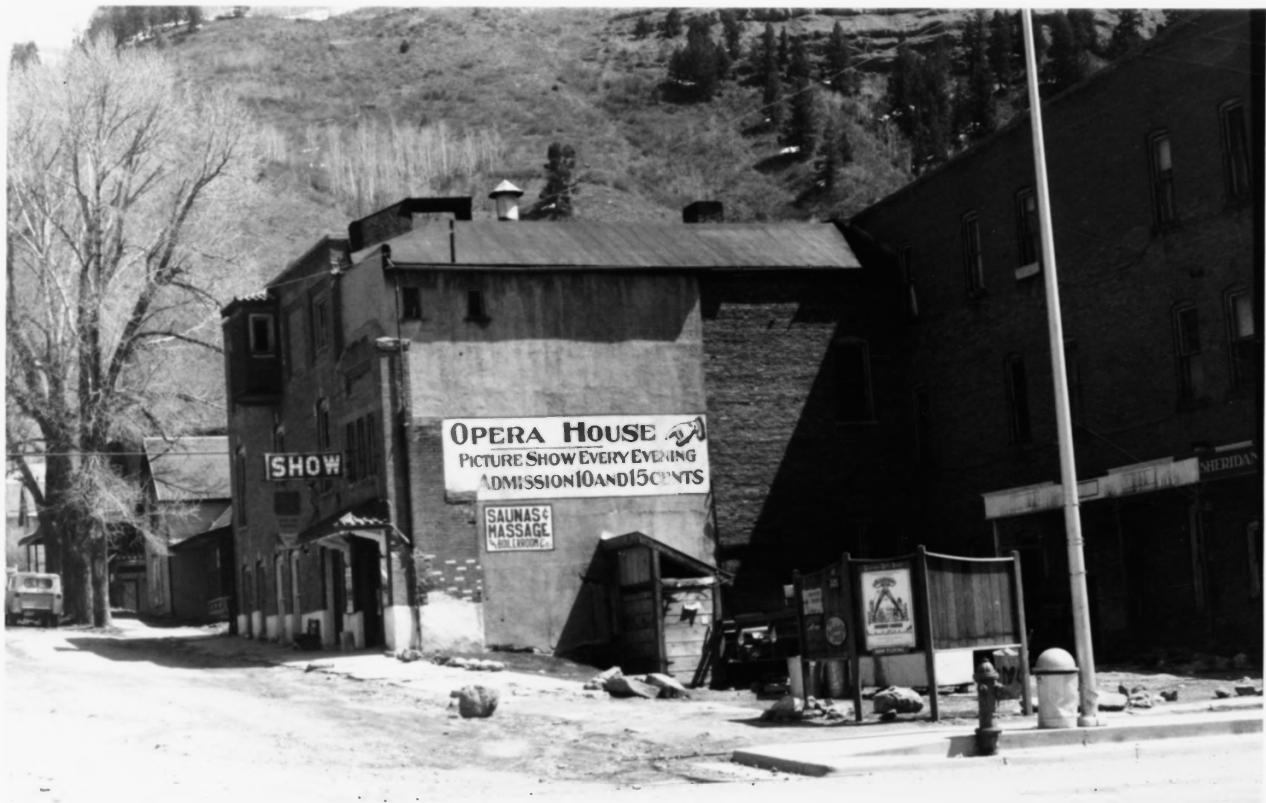

SHOW

OPERA HOUSE   
PICTURE SHOW EVERY EVENING  
ADMISSION 10 AND 15 CENTS

SAUNAS &  
MASSAGE  
NIGHTLY SHOWS

SHERIDAN

UNITED STATES DEPARTMENT OF THE INTERIOR  
NATIONAL PARK SERVICE

**NATIONAL REGISTER OF HISTORIC PLACES  
PROPERTY PHOTOGRAPH FORM**

FOR NPS USE ONLY

RECEIVED

DATE ENTERED

SEE INSTRUCTIONS IN *HOW TO COMPLETE NATIONAL REGISTER FORMS*  
TYPE ALL ENTRIES --ENCLOSE WITH PHOTOGRAPH

**1 NAME**

HISTORIC

Telluride Historic District

AND/OR COMMON

Telluride Historic District

**2 LOCATION**

CITY, TOWN

Telluride

\_\_\_\_VICINITY OF

COUNTY San Miguel

STATE Colorado

**3 PHOTO REFERENCE**

PHOTO CREDIT

Joseph Scott Mendinghall

DATE OF PHOTO

May 1975

NEGATIVE FILED AT

Historic Sites Survey

**4 IDENTIFICATION**

DESCRIBE VIEW, DIRECTION, ETC. IF DISTRICT, GIVE BUILDING NAME & STREET

The Old Jail, west facade, looking southeast.

PHOTO NO 8





UNITED STATES DEPARTMENT OF THE INTERIOR  
NATIONAL PARK SERVICE

**NATIONAL REGISTER OF HISTORIC PLACES  
PROPERTY PHOTOGRAPH FORM**

FOR NPS USE ONLY

RECEIVED

DATE ENTERED

SEE INSTRUCTIONS IN *HOW TO COMPLETE NATIONAL REGISTER FORMS*  
TYPE ALL ENTRIES -- ENCLOSE WITH PHOTOGRAPH

**1 NAME**

HISTORIC

TELLURIDE HISTORIC DISTRICT

AND/OR COMMON

Telluride Historic District

**2 LOCATION**

CITY, TOWN

Telluride

\_\_\_ VICINITY OF

COUNTY San Miguel

STATE Colorado

**3 PHOTO REFERENCE**

PHOTO CREDIT

Joseph Scott Mendinghall

DATE OF PHOTO

May 1975

NEGATIVE FILED AT

Historic Sites Survey, Washington, D.C.

**4 IDENTIFICATION**

DESCRIBE VIEW, DIRECTION, ETC. IF DISTRICT. GIVE BUILDING NAME & STREET

PHOTO NO 9

City Hall, South elevation, looking north



UNITED STATES DEPARTMENT OF THE INTERIOR  
NATIONAL PARK SERVICE

**NATIONAL REGISTER OF HISTORIC PLACES  
PROPERTY PHOTOGRAPH FORM**

FOR NPS USE ONLY

RECEIVED

DATE ENTERED

SEE INSTRUCTIONS IN *HOW TO COMPLETE NATIONAL REGISTER FORMS*  
TYPE ALL ENTRIES -- ENCLOSE WITH PHOTOGRAPH

**1 NAME**

HISTORIC TELLURIDE HISTORIC DISTRICT

AND/OR COMMON

Telluride Historic District

**2 LOCATION**

CITY, TOWN

Telluride

\_\_\_ VICINITY OF

COUNTY San Miguel

STATE Colorado

**3 PHOTO REFERENCE**

PHOTO CREDIT

Joseph Scott Mendinghall

DATE OF PHOTO

May 1975

NEGATIVE FILED AT

Historic Sites Survey

**4 IDENTIFICATION**

DESCRIBE VIEW, DIRECTION, ETC. IF DISTRICT, GIVE BUILDING NAME & STREET

Former Hospital, west and south elevations looking northeast.

PHOTO NO 10

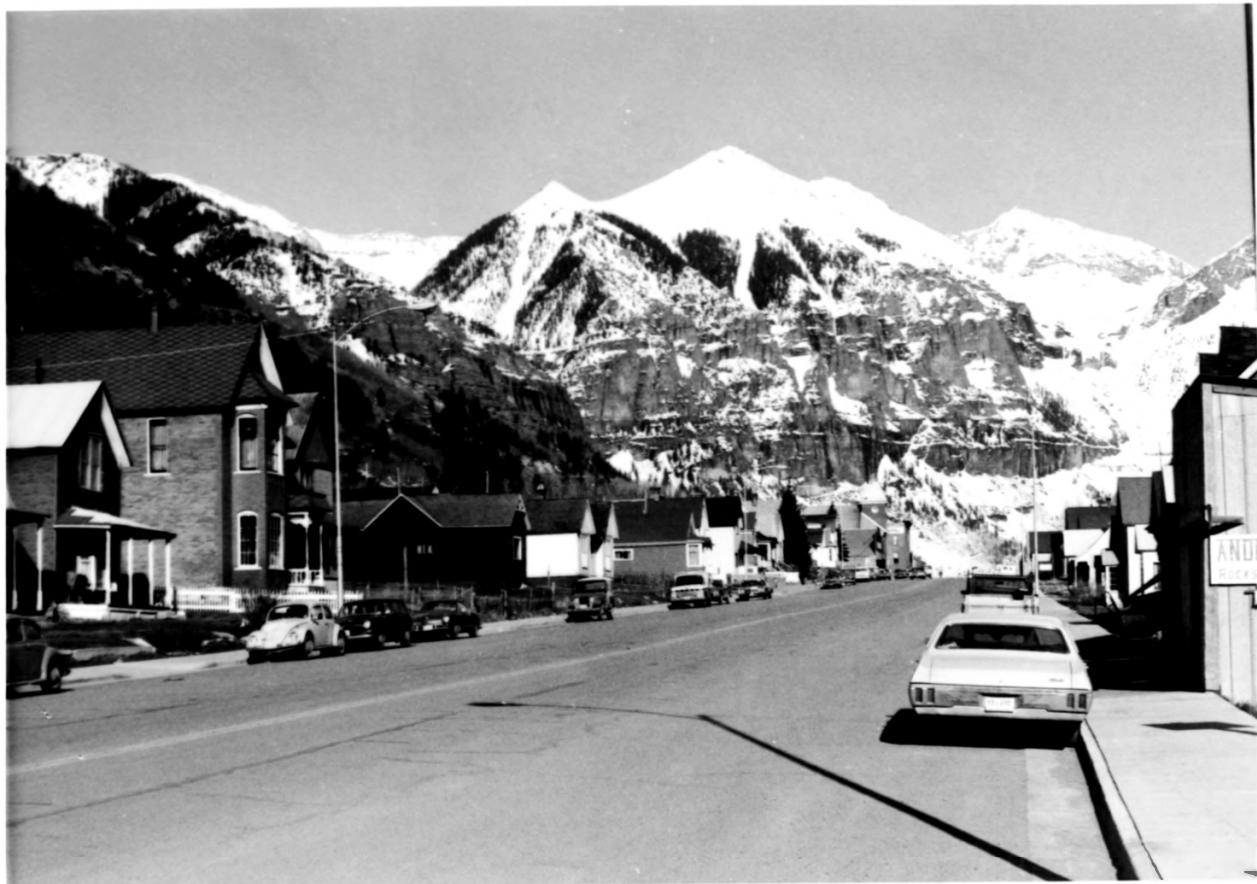

UNITED STATES DEPARTMENT OF THE INTERIOR  
NATIONAL PARK SERVICE

**NATIONAL REGISTER OF HISTORIC PLACES  
PROPERTY PHOTOGRAPH FORM**

FOR NPS USE ONLY

RECEIVED

DATE ENTERED

SEE INSTRUCTIONS IN *HOW TO COMPLETE NATIONAL REGISTER FORMS*

TYPE ALL ENTRIES -- ENCLOSE WITH PHOTOGRAPH

**1 NAME**

HISTORIC

TELLURIDE HISTORIC DISTRICT

AND/OR COMMON

Telluride Historic District

**2 LOCATION**

CITY, TOWN

Telluride

\_\_\_ VICINITY OF

COUNTY San Miguel

STATE Colorado

**3 PHOTO REFERENCE**

PHOTO CREDIT

Joseph Scott Mendinghall

DATE OF PHOTO

May 1975

NEGATIVE FILED AT

Historic Sites Survey

**4 IDENTIFICATION**

DESCRIBE VIEW, DIRECTION, ETC. IF DISTRICT, GIVE BUILDING NAME & STREET

View of houses along Main Street, Telluride, looking east

PHOTO NO 11