

United States Department of the Interior
National Park Service

National Register of Historic Places
Continuation Sheet

Section number _____ Page _____

MacArthur Park Historic District

Name of Property

Pulaski Co., AR

County and State

Name of multiple property listing (if applicable)

SUPPLEMENTARY LISTING RECORD

NRIS Reference Number: 77000269

Property Name: MacArthur Park Historic District

County: Pulaski County

State: AR

Multiple Name:

This property is listed in the National Register of Historic Places in accordance with the attached nomination documentation subject to the following exceptions, exclusions, or amendments, notwithstanding the National Park Service certification included in the nomination documentation.

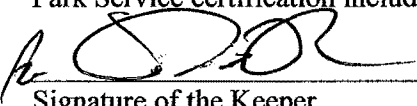
Signature of the Keeper

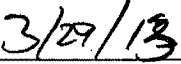
Date of Action

Amended Item in Nomination

This SLR is issued to make the following substantive correction:

Section 7

The house at 900 South Commerce Street (listed in the National Register nomination as 904-908 Commerce Street) was designated as "NC" (non contributing) due to artificial siding. This was an over-stringent standard for architectural integrity in this case as the siding was applied in a manner that retained all the important exterior finishes, trim, porches, etc. Therefore, the property does contribute to the historic district.

The State Historic Preservation Office was notified of this amendment.

Distribution

National Register property file

Nominating Authority (without nomination attachment)

United States Department of the Interior
National Park Service

National Register of Historic Places Continuation Sheet

Name of Property

County and State

Section number _____ Page _____

Name of multiple property listing (if applicable)

SUPPLEMENTARY LISTING RECORD

NRIS Reference Number: 77000269

Date Listed: 8-24-2015

Property Name: MacArthur Park Historic District (AD)

County: Pulaski

State: AR

This property is listed in the National Register of Historic Places in accordance with the attached nomination documentation subject to the following exceptions, exclusions, or amendments, notwithstanding the National Park Service certification included in the nomination documentation.



Signature of the Keeper
Fu

8-2-2016

Date of Action

Amended Items in Nomination:

Section 5: Resource Count

The resource count is hereby amended to reflect 169 contributing buildings, 52 noncontributing buildings, 169 total contributing resources, and 83 total noncontributing resources.

Section 7: Inventory

The resource identified as PU8668, the Cumberland Tower, 1200 Commerce Street, was mistakenly identified as a contributing resource. It was constructed in the mid 1970s, and does not fit within the period of significance. It is a noncontributing resource.

The Arkansas State Historic Preservation Office was notified of this amendment.

DISTRIBUTION:

National Register property file

Nominating Authority (without nomination attachment)

FORM 10-74
RECEIVED JUL 16 1976
DATE ENTERED JUL 25 1977

UNITED STATES DEPARTMENT OF THE INTERIOR
NATIONAL PARK SERVICE

NATIONAL REGISTER OF HISTORIC PLACES
INVENTORY -- NOMINATION FORM

STAMPS USE ONLY
RECEIVED JUL 16 1976
DATE ENTERED JUL 25 1977

PAGE four

er House (Photo #35) is a
which was built by printer
ent Queen Anne mansion was
rick Hanger (Photo #19) on
houses were constructed at
or early 1890's (Photo #21).

enced its maximum period of
and the year 1900. Meanwhile
outh and southwest of the
sidential areas, such as the
ar Park area and the elite
being built to the southwest of
characterized by a more clear-
ng economic and class lines. In
le Pock, known as Pulaski Heights,
e westward expansion of the city.
ershadowed by the new residential
line and neglect. Ironically,
been the proverbial blessing in
ark Historic District from

erry House are among the few
istrict that have long been
ks. Unfortunately, Little
of the nation) have only recently
ng historic districts that is
oted preservationist Dr. William

survive, when sole
historic structures,
lost if the lesser,
historical structures

ic District has escaped major
egrity. While the fabric remains
istrict. In the 1920's and the
rtment buildings were erected on
e structures are compatible with
aterial of construction (brick);

CONTINUATION SHEET

ITEM NUMBER 8 PAGE five

therefore they do not harm the visual quality of the district. In the 1960's and early 1970's four high-rise apartment buildings were built in the district. Their size, design and overall appearance make these apartment buildings some of the few obtrusive intrusions in the neighborhood. In the early 1960's Interstate 30 intruded into the eastern portion of the MacArthur Park Historic District and not only isolated the district from a historic sister neighborhood which lies to the east of the freeway but also destroyed the continuous harmonious historic residential atmosphere. Another freeway route is planned to pass through the southern section of the MacArthur Park Historic District. Already, a two-block-wide swath of housing has been cleared for the freeway, leaving behind a tree-covered open space which is now, ironically, compatible with the aesthetic sensibilities expressed by Victorians. Several incompatible business structures are located on the periphery of the district. An expansive business district, which borders the northern and western boundaries of the MacArthur Park neighborhood, coupled with non-protective zoning and the impending freeway constitute the major threats to the present integrity of the district. While as Italian preservationist, G. C. Argon, has written "preservation is not always compatible with the growing needs of the present," it should be kept in mind that "there is no sensible contradiction between wishing to spare good buildings and being a protagonist of contemporary architecture"⁸ and having growth and development in an area.

Once the historic significance of the MacArthur Park Historic District is defined, a more subtle and subjective problem arises. What are the aesthetic and atmospheric qualities that make the MacArthur Park Historic District much more than the sum of its parts? The variety found in the Greek Revival and Victorian architecture; the lush green open spaces; a scale which is human enough to invite personal involvement; and the sense of communion with an ongoing past all contribute to the district's pervasive feeling of beauty and atmosphere. It has been said that without our old neighborhoods "we are perpetual juveniles starting over and over, a people without a memory," and art critic Paul N. Ferrot believes that "for a sense of place to survive, interdependence among historic buildings is essential." Perhaps inwardly, the feeling of poetic fulfillment, which stems from the discovery of worn, brick sidewalks, venerable trees, inviting lawns, and incredibly picturesque homes, schools and churches, together forming a complete landscape that was created 100 years ago, adds value to the MacArthur Park Historic District. While not "draped in the majesty of centuries," as Plutarch described the temples on the acropolis, the MacArthur Park Historic District does possess a subtle refinement which only seems to accrue with the passing of years, and is, indeed, unique in the State of Arkansas.

FOR NPS USE ONLY
 RECEIVED JUL 16 1976
 DATE ENTERED JUL 25 1977

visual quality of the district. In the 1960's apartment buildings were built in the district. Their appearance make these apartment buildings some in the neighborhood. In the early 1960's eastern portion of the MacArthur Park isolated the district from a historic sister east of the freeway but also destroyed the residential atmosphere. Another freeway in the southern section of the MacArthur Park two-block-wide swath of housing has been behind a tree-covered open space which is the aesthetic sensibilities expressed by business structures are located on the expansive business district, which borders the MacArthur Park neighborhood, and the impending freeway constitute the gritty of the district. While as Italian as written "preservation is not always of the present," it should be kept in contradiction between wishing to spare good of contemporary architecture" and an area.

of the MacArthur Park Historic District is active problem arises. What are the aesthetic make the MacArthur Park Historic District? The variety found in the Greek are; the lush green open spaces, a scale personal involvement; and the sense of all contribute to the district's pervasive. It has been said that without our old juveniles starting over and over, a people Paul N. Ferrot believes that "for a dependence among historic buildings is the feeling of poetic fulfillment, which brick sidewalks, venerable trees, inviting homes, schools and churches, together it was created 100 years ago, adds value to the. While not "draped in the majesty of and the temples on the acropolis, the MacArthur has a subtle refinement which only seems to, and is, indeed, unique in the State of

NATIONAL REGISTER OF HISTORIC PLACES
INVENTORY -- NOMINATION FORM

FOR NPS USE ONLY
 RECEIVED JUL 16 1976
 DATE ENTERED JUL 25 1977

Value judgments concerning the overall worth of the historic properties composing the MacArthur Park Historic District are changing for the better in Little Rock. Communication has been the key factor in transforming the attitudes of private citizens and business and governmental interests from that of apathy to one of burgeoning preservation consciousness. The leading voice for historic preservation in Little Rock has been the Quapaw Quarter Association. Formed in 1961, "the basic purpose of the Quapaw Quarter Association is to encourage restoration and preservation of architecturally significant structures."¹⁰ For a number of years the Quapaw Quarter Association has publicized the preservation of historic Little Rock through its informative and well-written bi-monthly newspaper, The Quapaw Quarter Chronicle. The Association also presents special plaques to buildings which exhibit outstanding architectural or historical character. Recently, at the request of the Quapaw Quarter Association, the Little Rock City Board of Directors voted to create a city Historic District Commission with powers to establish a historic district that roughly covers the same area as the MacArthur Park Historic District.

Other civic and business organizations have demonstrated a willingness to cooperate with and to help promote historic preservation in Little Rock. For example, Little Rock Unlimited Progress, a downtown promotional organization; Old Town Properties, a private partnership investing in the area; and Neighborhood Housing Services, a partnership among federal government, city government and local private interests, are all sensitive to the goals of historic preservation. Furthermore, fully a dozen major adaptive restorations in the MacArthur Park Historic District house the offices of Little Rock professionals, most of this phenomenal activity occurring within the last two years.

Finally, individual citizens are actively conducting a large number of private restoration projects in the MacArthur Park Historic District. The size and uniqueness of the homes in the area, an interest in the historic preservation and restoration of houses, and the idea of developing a downtown community are some of the factors which have drawn dozens of "urban homesteaders" into the MacArthur Park neighborhood.¹¹

Intertwined with the history of 19th century Little Rock, the MacArthur Park Historic District is a residential neighborhood, unsurpassed in Arkansas for age and unbroken visual continuity. Reflecting the social patterns of earlier generations, the district is currently the scene of a new social phenomenon; it is the object of a historic preservation movement which embraces a wide variety of private, business and governmental interests. Most importantly, the virtual completeness of the MacArthur Park Historic

FORM 100-1 ONLY

RECEIVED JUL 16 1976

DATE ENTERED JUL 25 1977

CES

SER 8 PAGE six

forth of the historic properties
 strict are changing for the better
 the key factor in transforming
 business and governmental interests
 preservation consciousness. The
 in Little Rock has been the Quapaw
 the basic purpose of the Quapaw
 organization is preservation of archi-
 a number of years the Quapaw
 reservation of historic Little Rock
 bi-monthly newspaper, The Quapaw
 presents special plaques to buildings
 or historical character. Recently,
 occasion, the Little Rock City Board
 oric District Commission with powers
 ighly covers the same area as the

have demonstrated a willingness to
 ric preservation in Little Rock.
 cess, a downtown promotional organi-
 partnership investing in the area;
 nership among federal government,
 sts, are all sensitive to the goals
 fully a dozen major adaptive
 oric District house the offices of
 phenomenal activity occurring within

y conducting a large number of
 arthur Park Historic District. The
 area, an interest in the historic
 and the idea of developing a down-
 which have drawn dozens of "urban
 ighborhood."

entury Little Rock, the MacArthur
 neighborhood, unsurpassed in
 ntinuity. Reflecting the social
 strict is currently the scene of a
 of a historic preservation movement
 e, business and governmental interests.
 MacArthur Park Historic

 UNITED STATES DEPARTMENT OF THE INTERIOR
 NATIONAL PARK SERVICE

 NATIONAL REGISTER OF HISTORIC PLACES
 INVENTORY -- NOMINATION FORM

RECEIVED JUL 16 1976

DATE ENTERED JUL 25 1977

CONTINUATION SHEET

ITEM NUMBER 8 PAGE seven

District, in terms of significant historic structures, less significant but
 equally historic linking structures and important historic landscape features,
 evokes subtle atmosphere which brings the past to life.

Footnotes

1. Dr. Ira Don Richards is the source used in this article for economic
 interpretation of Little Rock's development, see, Story of a Rivertown;
Little Rock in the Nineteenth Century, Little Rock: Ira Don Richards, 1969.
2. Dr. Nichols' statement about the Lincoln House was made during a tour of
 Little Rock's historic neighborhoods on January 24, 1976.
3. 1887 pictorial "Map of Little Rock," Little Rock; Gazette Printing Company.
4. Commercial and Statistical Review of Little Rock, Arkansas, Little Rock:
 Reilly and Thomas, compilers and publishers, 1883.
5. The source for this information was the street by street survey found in
The Quapaw Quarter; A Guide to Little Rock's 19th Century Neighborhoods,
 Little Rock; The Quapaw Quarter Association, 1976.
6. William J. Murtagh, "Aesthetic and Social Dimensions of Historic Districts,"
 Historic Districts, Washington: National Trust for Historic Preservation,
 1975, p.9.
7. G. C. Argan, "A Policy for the Preservation of Historic Centers," Historic
Districts, Washington: National Trust for Historic Preservation, 1975, p.17.
8. Historic Resources Survey Manual (Revised edition); prepared by the New York
 Division for Historic Preservation, Albany; Office of Parks and Recreation, 1974.
9. Jane Kay Holtz, "Urban 'Monuments' Part of the Nation's Memory," Arkansas
Cazette, Sunday, April 4, 1976.
10. Quapaw Quarter Chronicle, March-April, 1976, p.2.
11. "Trend of the Times, Migration to Downtown Little Rock," Quapaw Quarter
Chronicle, March-April, 1974, p.4.

FOR HISTORICAL

Commercial and Statistical Directory of Little Rock, Arkansas. Little Rock: B. Bally and Thomas, compilers and publishers, 1883.

Historic Districts. Washington: National Trust for Historic Preservation, 1975.

Historic Resources Survey Manual, (Revised edition); by the New York Division for Historic Preservation, Albany: Office of Parks and Recreation, 1974.

GEOGRAPHICAL DATA

ACREAGE OF NOMINATED PROPERTY 3.99 acres
UTM REFERENCES

A	1,5	5	6,7	6,9,0	3,8	4,4	5,7,0	B	1,5	5	6,7	5,6,0	3,8	4,3	3,3,0
	ZONE	EASTING	NORTHING			ZONE	EASTING		ZONE	EASTING	NORTHING			ZONE	EASTING
C	1,5	5	6,6	6,2,0	3,8	4,3	4,7,0	D	1,5	5	6,6	7,8,0	3,8	4,4	7,0,0

VERBAL BOUNDARY DESCRIPTION

North/south along Interstate 30 on McGowan Street from Fifth (Capitol) Street south to Sixteenth Street. From Sixteenth and the Interstate, west one block to McAlmont Street. South on McAlmont Street for one-half block to Sixteenth Street. West on Sixteenth Street to Bragg Street. North on Bragg to Fifteenth Street. West on Fifteenth Street to the alley between Scott and Main Streets. North/south along the alley between Scott and Main Streets from Fifteenth to Tenth Street. At Tenth Street east one-half block to Scott. North on Scott to Ninth Street. East on

LIST ALL STATES AND COUNTIES FOR PROPERTIES OVERLAPPING STATE OR COUNTY BOUNDARIES

STATE	CODE	COUNTY	CODE
STATE	CODE	COUNTY	CODE

FORM PREPARED BY

NAME/TITLE: Mike Shinn and Sandra Taylor, Historians

ORGANIZATION: Arkansas Historic Preservation Program DATE: 6-8-76

STREET & NUMBER: 300 West Markham TELEPHONE: 501-371-1639

CITY OR TOWN: Little Rock STATE: Arkansas

STATE HISTORIC PRESERVATION OFFICER CERTIFICATION

THE EVALUATED SIGNIFICANCE OF THIS PROPERTY WITHIN THE STATE IS:

NATIONAL STATE X LOCAL

As the designated State Historic Preservation Officer for the National Historic Preservation Act of 1966 (Public Law 89-665), I hereby nominate this property for inclusion in the National Register and certify that it has been evaluated according to the criteria and procedures set forth by the National Park Service.

STATE HISTORIC PRESERVATION OFFICER SIGNATURE: [Signature]
TITLE: Anne Bartley - State Historic Preservation Officer DATE: June 6, 1976

PROPERTY THAT HAS BEEN EVALUATED FOR THE NATIONAL REGISTER

DATE ENTERED: 25 1977

Little Rock, Pulaski County, Arkansas
changed to the following:

... north/south along Ferry Street
... At Ninth and Perry
The district then runs north/
... where it turns west for one
... and McAlmont the district
... turns west for two blocks to
... turns north for one block
... from Fifteenth Street to the
The western boundary of the district
... on Scott and Main Streets from
... point it turns east for one-
... it again turns north to Fifth
... to Perry Street



United States Department of the Interior

NATIONAL PARK SERVICE
1849 C Street, N.W.
Washington, D.C. 20240

The attached property, the MacArthur Park Historic District, in Pulaski County, Arkansas, reference number 77000269, was listed in the National Register of Historic Places by the Keeper of the National Register on 07/25/1977, as evidenced by the FEDERAL REGISTER/WEEKLY LIST notice of Tuesday, February 7, 1978, Part II, Vol. 43, No. 26, page 5171. The attached nomination form is a copy of the original documentation provided to the Keeper at the time of listing.

Keeper of the National Register of Historic Places

9/12/2008
Date

Missing Core Documentation

Property Name	County, State	Reference Number
MacArthur Park Historic District	Pulaski, Arkansas	77000269

The following Core Documentation is missing from this entry:

- Nomination Form (Photocopy from NR and SHPO Present)
- Photographs
- USGS Map



PIKE - FLETCHER - TERRY HOUSE
411 EAST 7th
VIEWED from the north

#1.

Form No. 10-301a
(Rev. 10-74)

UNITED STATES DEPARTMENT OF THE INTERIOR
NATIONAL PARK SERVICE

**NATIONAL REGISTER OF HISTORIC PLACES
PROPERTY PHOTOGRAPH FORM**

FOR NPS USE ONLY

RECEIVED JUL 16 1976

DATE ENTERED

JUL 25 1976

SEE INSTRUCTIONS IN *HOW TO COMPLETE NATIONAL REGISTER FORMS*
TYPE ALL ENTRIES -- ENCLOSE WITH PHOTOGRAPH

1 NAME

HISTORIC

MacArthur Park Historic District

AND/OR COMMON

2 LOCATION

CITY, TOWN

Little Rock

___ VICINITY OF

COUNTY

Pulaski

STATE

Arkansas

3 PHOTO REFERENCE

PHOTO CREDIT Bob Dunn

DATE OF PHOTO April, 1976

NEGATIVE FILED AT Arkansas Historic Preservation Program

4 IDENTIFICATION

DESCRIBE VIEW, DIRECTION, ETC. IF DISTRICT, GIVE BUILDING NAME & STREET

Pike-Fletcher-Terry House, viewed from the north

PHOTO NO.

1

INT: 2983-75

PROPERTY OF THE NATIONAL REGISTER



1-6
Trapnall Hall
423 EAST CAPITOL
VIEWED FROM THE NORTH

#2.

Form No. 10-301a
(Rev. 10-74)

UNITED STATES DEPARTMENT OF THE INTERIOR
NATIONAL PARK SERVICE

**NATIONAL REGISTER OF HISTORIC PLACES
PROPERTY PHOTOGRAPH FORM**

FOR NPS USE ONLY

RECEIVED JUL 16 1976

DATE ENTERED JUL 25 1977

SEE INSTRUCTIONS IN *HOW TO COMPLETE NATIONAL REGISTER FORMS*
TYPE ALL ENTRIES -- ENCLOSE WITH PHOTOGRAPH

1 NAME

HISTORIC

MacArthur Park Historic District

AND/OR COMMON

2 LOCATION

CITY, TOWN

Little Rock

___ VICINITY OF

COUNTY

Pulaski

STATE

Arkansas

3 PHOTO REFERENCE

PHOTO CREDIT Bob Dunn

DATE OF PHOTO April, 1976

NEGATIVE FILED AT Arkansas Historic Preservation Program

4 IDENTIFICATION

DESCRIBE VIEW, DIRECTION, ETC. IF DISTRICT, GIVE BUILDING NAME & STREET

Trapnall Hall, viewed from the north

PHOTO NO.

2

INT: 2983-75

PROPERTY OF THE NATIONAL REGISTER



Form No. 10-301a
(Rev. 10-74)

UNITED STATES DEPARTMENT OF THE INTERIOR
NATIONAL PARK SERVICE

**NATIONAL REGISTER OF HISTORIC PLACES
PROPERTY PHOTOGRAPH FORM**

FOR NPS USE ONLY

RECEIVED JUL 16 1976

DATE ENTERED JUL 25 1977

SEE INSTRUCTIONS IN *HOW TO COMPLETE NATIONAL REGISTER FORMS*
TYPE ALL ENTRIES -- ENCLOSE WITH PHOTOGRAPH

1 NAME

HISTORIC

MacArthur Park Historic District

AND/OR COMMON

2 LOCATION

CITY, TOWN

Little Rock

___ VICINITY OF

COUNTY

Pulaski

STATE

Arkansas

3 PHOTO REFERENCE

PHOTO CREDIT Bob Dunn

DATE OF PHOTO April, 1976

NEGATIVE FILED AT Arkansas Historic Preservation Program

4 IDENTIFICATION

DESCRIBE VIEW, DIRECTION, ETC. IF DISTRICT, GIVE BUILDING NAME & STREET

Curran Hall, viewed from the north

PHOTO NO.

3

INT: 2983-75

PROPERTY OF THE NATIONAL REGISTER

CURRAN HALL
615 E. 5th

#3

VIEWED FROM THE NORTH



Absalom Fowler House / adaptive use Catholic Day Nursery
503 East Sixth
VIEWED from the NORTHEAST
3-1
#4

Form No. 10-301a
(Rev. 10-74)

UNITED STATES DEPARTMENT OF THE INTERIOR
NATIONAL PARK SERVICE

**NATIONAL REGISTER OF HISTORIC PLACES
PROPERTY PHOTOGRAPH FORM**

FOR NPS USE ONLY	
RECEIVED	JUL 16 1976
DATE ENTERED	JUL 25 1977

SEE INSTRUCTIONS IN HOW TO COMPLETE NATIONAL REGISTER FORMS
TYPE ALL ENTRIES -- ENCLOSE WITH PHOTOGRAPH

1 NAME

HISTORIC

MacArthur Park Historic District

AND/OR COMMON

2 LOCATION

CITY, TOWN

Little Rock

— VICINITY OF

COUNTY

Pulaski

STATE

Arkansas

3 PHOTO REFERENCE

PHOTO CREDIT Bob Dunn

DATE OF PHOTO April, 1976

NEGATIVE FILED AT Arkansas Historic Preservation Program

4 IDENTIFICATION

DESCRIBE VIEW, DIRECTION, ETC. IF DISTRICT, GIVE BUILDING NAME & STREET

Absalom Fowler House, viewed from the northeast

PHOTO NO.

4



-20
COOK HOUSE
605 EAST 6th
VIEWED 7

5.

Form No. 10-301a
(Rev. 10-74)

UNITED STATES DEPARTMENT OF THE INTERIOR
NATIONAL PARK SERVICE

**NATIONAL REGISTER OF HISTORIC PLACES
PROPERTY PHOTOGRAPH FORM**

FOR NPS USE ONLY

RECEIVED JUL 16 1976

DATE ENTERED JUL 25 1977

SEE INSTRUCTIONS IN *HOW TO COMPLETE NATIONAL REGISTER FORMS*
TYPE ALL ENTRIES -- ENCLOSE WITH PHOTOGRAPH

1 NAME

HISTORIC

MacArthur Park Historic District

AND/OR COMMON

2 LOCATION

CITY, TOWN

Little Rock

____ VICINITY OF

COUNTY

Pulaski

STATE

Arkansas

3 PHOTO REFERENCE

PHOTO CREDIT Bob Dunn

DATE OF PHOTO April, 1976

NEGATIVE FILED AT Arkansas Historic Preservation Program

4 IDENTIFICATION

DESCRIBE VIEW, DIRECTION, ETC. IF DISTRICT, GIVE BUILDING NAME & STREET

PHOTO NO.

Cook House, view from the north

5

PROPERTY OF THE NATIONAL REGISTER

INT: 2983-75



Geyer House
523 E. 7th - Geyer House
Viewed from the northeast

6.

3-15

Form No. 10-301a
(Rev. 10-74)

UNITED STATES DEPARTMENT OF THE INTERIOR
NATIONAL PARK SERVICE

**NATIONAL REGISTER OF HISTORIC PLACES
PROPERTY PHOTOGRAPH FORM**

FOR NPS USE ONLY

RECEIVED JUL 16 1976

DATE ENTERED JUL 25 1977

SEE INSTRUCTIONS IN *HOW TO COMPLETE NATIONAL REGISTER FORMS*
TYPE ALL ENTRIES -- ENCLOSE WITH PHOTOGRAPH

1 NAME

HISTORIC

MacArthur Park Historic District

AND/OR COMMON

2 LOCATION

CITY, TOWN

Little Rock

___ VICINITY OF

COUNTY

Pulaski

STATE

Arkansas

3 PHOTO REFERENCE

PHOTO CREDIT Bob Dunn

DATE OF PHOTO April, 1976

NEGATIVE FILED AT Arkansas Historic Preservation Program

4 IDENTIFICATION

DESCRIBE VIEW, DIRECTION, ETC. IF DISTRICT, GIVE BUILDING NAME & STREET

PHOTO NO.

Geyer House, viewed from the northeast

6

INT: 2983-75

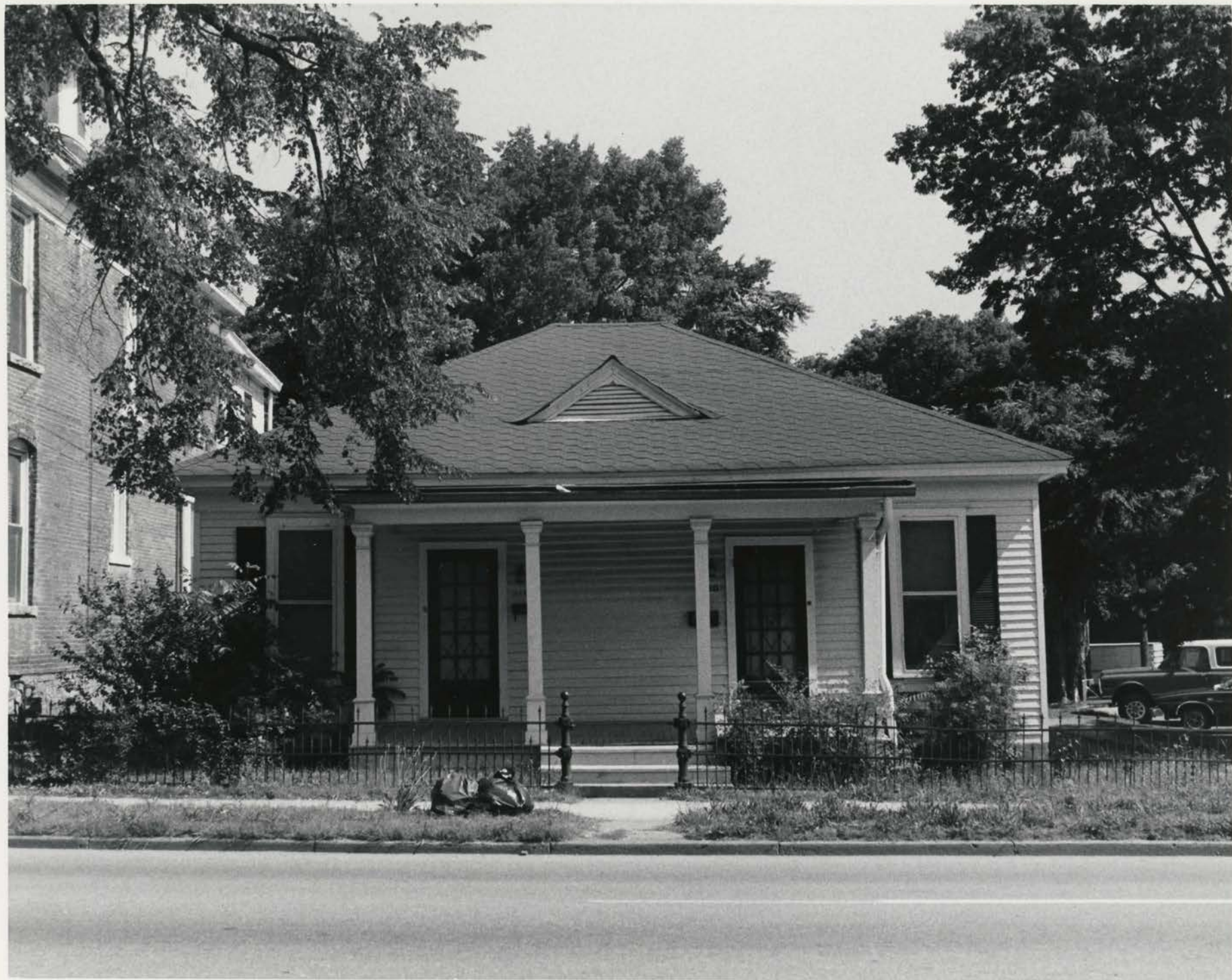

516 E. 9th
VIEWED from the south
7.

Form No. 10-301a
(Rev. 10-74)

UNITED STATES DEPARTMENT OF THE INTERIOR
NATIONAL PARK SERVICE

NATIONAL REGISTER OF HISTORIC PLACES
PROPERTY PHOTOGRAPH FORM

FOR NPS USE ONLY

RECEIVED JUL 16 1976

DATE ENTERED JUL 25 1977

SEE INSTRUCTIONS IN HOW TO COMPLETE NATIONAL REGISTER FORMS
TYPE ALL ENTRIES -- ENCLOSE WITH PHOTOGRAPH

1 NAME

HISTORIC

MacArthur Park Historic District

AND/OR COMMON

2 LOCATION

CITY, TOWN

Little Rock

____ VICINITY OF

COUNTY

Pulaski

STATE

Arkansas

3 PHOTO REFERENCE

PHOTO CREDIT Bob Dunn

DATE OF PHOTO April, 1976

NEGATIVE FILED AT Arkansas Historic Preservation Program

4 IDENTIFICATION

DESCRIBE VIEW, DIRECTION, ETC. IF DISTRICT, GIVE BUILDING NAME & STREET

516 East Ninth, viewed from the south

PHOTO NO.

7

INT: 2983-75

PROPERTY OF THE NATIONAL REGISTER



2-4
KADEL Cottage
417 E 10th

8.

viewed from the northwest

Form No. 10-301a
(Rev. 10-74)

UNITED STATES DEPARTMENT OF THE INTERIOR
NATIONAL PARK SERVICE

**NATIONAL REGISTER OF HISTORIC PLACES
PROPERTY PHOTOGRAPH FORM**

FOR NPS USE ONLY

RECEIVED JUL 16 1976

DATE ENTERED JUL 25 1977

SEE INSTRUCTIONS IN *HOW TO COMPLETE NATIONAL REGISTER FORMS*
TYPE ALL ENTRIES -- ENCLOSE WITH PHOTOGRAPH

1 NAME

HISTORIC

MacArthur Park Historic District

AND/OR COMMON

2 LOCATION

CITY, TOWN

Little Rock

____ VICINITY OF

COUNTY

Pulaski

STATE

Arkansas

3 PHOTO REFERENCE

PHOTO CREDIT Bob Dunn

DATE OF PHOTO April, 1976

NEGATIVE FILED AT Arkansas Historic Preservation Program

4 IDENTIFICATION

DESCRIBE VIEW, DIRECTION, ETC. IF DISTRICT, GIVE BUILDING NAME & STREET

PHOTO NO.

Kadel Cottage, viewed from the northwest

8

INT: 2983-75



United States Arsenal Building
MacArthur Park, Ninth and Commerce
Viewed from the Northwest

#9.

Form No. 10-301a
(Rev. 10-74)

UNITED STATES DEPARTMENT OF THE INTERIOR
NATIONAL PARK SERVICE

**NATIONAL REGISTER OF HISTORIC PLACES
PROPERTY PHOTOGRAPH FORM**

FOR NPS USE ONLY

RECEIVED

JUL 16 1976

DATE ENTERED

JUL 25 1977

SEE INSTRUCTIONS IN *HOW TO COMPLETE NATIONAL REGISTER FORMS*
TYPE ALL ENTRIES -- ENCLOSE WITH PHOTOGRAPH

1 NAME

HISTORIC

MacArthur Park Historic District

AND/OR COMMON

2 LOCATION

CITY, TOWN

Little Rock

____ VICINITY OF

COUNTY

Pulaski

STATE

Arkansas

3 PHOTO REFERENCE

PHOTO CREDIT Bob Dunn

DATE OF PHOTO April, 1976

NEGATIVE FILED AT Arkansas Historic Preservation Program

4 IDENTIFICATION

DESCRIBE VIEW, DIRECTION, ETC. IF DISTRICT, GIVE BUILDING NAME & STREET

United States Arsenal Building, viewed from the northwest

PHOTO NO.

9

INT: 2983-75

**HISTORIC PRESERVATION
PROGRAM PHOTOGRAPH**

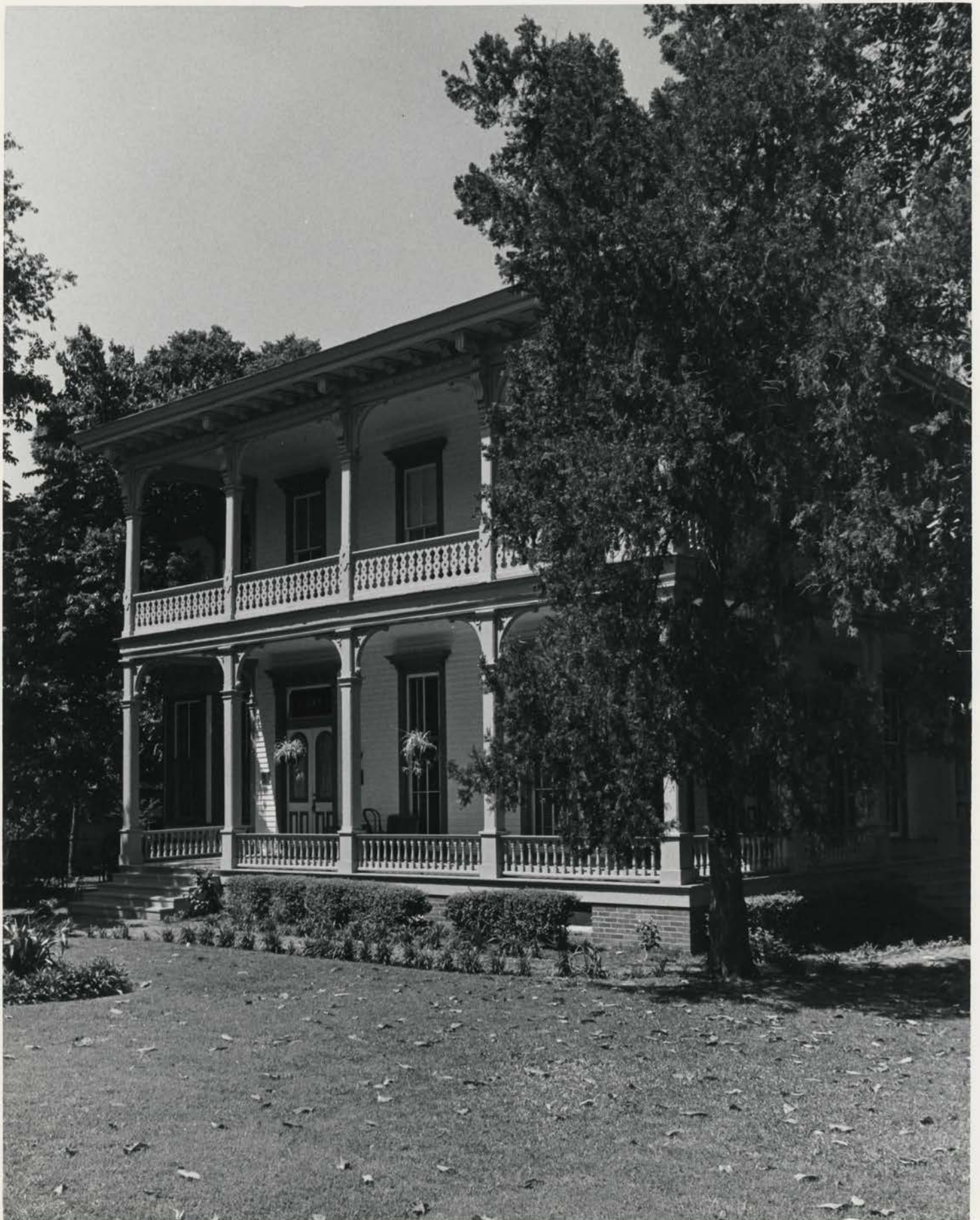

UNITED STATES DEPARTMENT OF THE INTERIOR
NATIONAL PARK SERVICE

**NATIONAL REGISTER OF HISTORIC PLACES
PROPERTY PHOTOGRAPH FORM**

FOR NPS USE ONLY

RECEIVED JUL 16 1976

DATE ENTERED JUL 25 1977

SEE INSTRUCTIONS IN *HOW TO COMPLETE NATIONAL REGISTER FORMS*
TYPE ALL ENTRIES -- ENCLOSE WITH PHOTOGRAPH

1 NAME

HISTORIC

MacArthur Park Historic District

AND/OR COMMON

2 LOCATION

CITY, TOWN

Little Rock

___ VICINITY OF

COUNTY

Pulaski

STATE

Arkansas

3 PHOTO REFERENCE

PHOTO CREDIT Bob Dunn

DATE OF PHOTO April, 1976

NEGATIVE FILED AT Arkansas Historic Preservation Program

4 IDENTIFICATION

DESCRIBE VIEW, DIRECTION, ETC. IF DISTRICT, GIVE BUILDING NAME & STREET

PHOTO NO.

Garland-Mitchell House, viewed from the northeast

10

INT: 2983-75

*GARLAND-MITCHELL
14th AND SCOTT
VIEWED FROM THE N.*



VILLA MARRE
1321 SCOTT
views from the north west

11.

Form No. 10-301a
(Rev. 10-74)

UNITED STATES DEPARTMENT OF THE INTERIOR
NATIONAL PARK SERVICE

**NATIONAL REGISTER OF HISTORIC PLACES
PROPERTY PHOTOGRAPH FORM**

FOR NPS USE ONLY

RECEIVED

JUL 16 1976

DATE ENTERED

JUL 25 1977

SEE INSTRUCTIONS IN *HOW TO COMPLETE NATIONAL REGISTER FORMS*
TYPE ALL ENTRIES -- ENCLOSE WITH PHOTOGRAPH

1 NAME

HISTORIC

MacArthur Park Historic District

AND/OR COMMON

2 LOCATION

CITY, TOWN

Little Rock

___ VICINITY OF

COUNTY

Pulaski

STATE

Arkansas

3 PHOTO REFERENCE

PHOTO CREDIT Bob Dunn

DATE OF PHOTO April 1976

NEGATIVE FILED AT Arkansas Historic Preservation Program

4 IDENTIFICATION

DESCRIBE VIEW, DIRECTION, ETC. IF DISTRICT, GIVE BUILDING NAME & STREET

Villa Marre, viewed from the northwest

PHOTO NO.

11

INT: 2983-75



Wm. L. Terry House
1422 Scott
viewed from the east

#12

Form No. 10-301a
(Rev. 10-74)

UNITED STATES DEPARTMENT OF THE INTERIOR
NATIONAL PARK SERVICE

**NATIONAL REGISTER OF HISTORIC PLACES
PROPERTY PHOTOGRAPH FORM**

FOR NPS USE ONLY

RECEIVED JUL 16 1976

DATE ENTERED JUL 25 1977

SEE INSTRUCTIONS IN *HOW TO COMPLETE NATIONAL REGISTER FORMS*
TYPE ALL ENTRIES -- ENCLOSE WITH PHOTOGRAPH

1 NAME

HISTORIC

MacArthur Park Historic District

AND/OR COMMON

2 LOCATION

CITY, TOWN

Little Rock

___ VICINITY OF

COUNTY

Pulaski

STATE

Arkansas

3 PHOTO REFERENCE

PHOTO CREDIT Bob Dunn

DATE OF PHOTO April, 1976

NEGATIVE FILED AT Arkansas Historic Preservation Program

4 IDENTIFICATION

DESCRIBE VIEW, DIRECTION, ETC. IF DISTRICT, GIVE BUILDING NAME & STREET

William L. Terry House, viewed from the east

PHOTO NO.

12

INT: 2983-75

PROPERTY OF THE NATIONAL REGISTER



UNITED STATES DEPARTMENT OF THE INTERIOR
NATIONAL PARK SERVICE

**NATIONAL REGISTER OF HISTORIC PLACES
PROPERTY PHOTOGRAPH FORM**

FOR NPS USE ONLY

RECEIVED

JUL 16 1976

DATE ENTERED

JUL 25 1977

WELCH-CHERRY
744 AND ROCK
VIEWED FROM

SEE INSTRUCTIONS IN *HOW TO COMPLETE NATIONAL REGISTER FORMS*
TYPE ALL ENTRIES -- ENCLOSE WITH PHOTOGRAPH

1 NAME

HISTORIC

MacArthur Park Historic District

AND/OR COMMON

2 LOCATION

CITY, TOWN

Little Rock

____VICINITY OF

COUNTY

Pulaski

STATE

Arkansas

3 PHOTO REFERENCE

PHOTO CREDIT Bob Dunn

DATE OF PHOTO April 1976

NEGATIVE FILED AT Arkansas Historic Preservation Program

4 IDENTIFICATION

DESCRIBE VIEW, DIRECTION, ETC. IF DISTRICT. GIVE BUILDING NAME & STREET

PHOTO NO.

Welch-Cherry House, viewed from the southeast

13

INT: 2983-75

3-10



UNITED STATES DEPARTMENT OF THE INTERIOR
NATIONAL PARK SERVICE

**NATIONAL REGISTER OF HISTORIC PLACES
PROPERTY PHOTOGRAPH FORM**

FOR NPS USE ONLY
RECEIVED JUL 16 1976
DATE ENTERED JUL 25 1977

SEE INSTRUCTIONS IN *HOW TO COMPLETE NATIONAL REGISTER FORMS*
TYPE ALL ENTRIES -- ENCLOSE WITH PHOTOGRAPH

1 NAME

HISTORIC
MacArthur Park Historic District

AND/OR COMMON

2 LOCATION

CITY, TOWN

Little Rock

____ VICINITY OF

COUNTY

Pulaski

STATE

Arkansas

3 PHOTO REFERENCE

PHOTO CREDIT Bob Dunn

DATE OF PHOTO April, 1976

NEGATIVE FILED AT Arkansas Historic Preservation Program

4 IDENTIFICATION

DESCRIBE VIEW, DIRECTION, ETC. IF DISTRICT, GIVE BUILDING NAME & STREET

PHOTO NO.

Mills House, viewed from the northeast

14

INT: 2983-75

Mills House / ad
523 EAST 6th
VIEWED FROM THE



Lincoln House

151

7th AND CUMBERLAND

VIEWED FROM THE NORTHWEST

Form No. 10-301a
(Rev. 10-74)

UNITED STATES DEPARTMENT OF THE INTERIOR
NATIONAL PARK SERVICE

**NATIONAL REGISTER OF HISTORIC PLACES
PROPERTY PHOTOGRAPH FORM**

FOR NPS USE ONLY

RECEIVED JUL 16 1976

DATE ENTERED JUL 25 1977

SEE INSTRUCTIONS IN HOW TO COMPLETE NATIONAL REGISTER FORMS
TYPE ALL ENTRIES -- ENCLOSE WITH PHOTOGRAPH

1 NAME

HISTORIC

MacArthur Park Historic District

AND/OR COMMON

2 LOCATION

CITY, TOWN

Little Rock

___VICINITY OF

COUNTY

Pulaski

STATE

Arkansas

3 PHOTO REFERENCE

PHOTO CREDIT Bob Dunn

DATE OF PHOTO April, 1976

NEGATIVE FILED AT Arkansas Historic Preservation Program

4 IDENTIFICATION

DESCRIBE VIEW, DIRECTION, ETC. IF DISTRICT, GIVE BUILDING NAME & STREET

Lincoln House, viewed from the northwest

PHOTO NO.

15

INT: 2983-75

PROPERTY OF THE NATIONAL REGISTER



In the foreground:

16.

Form No. 10-301a
(Rev. 10-74)

UNITED STATES DEPARTMENT OF THE INTERIOR
NATIONAL PARK SERVICE

NATIONAL REGISTER OF HISTORIC PLACES
PROPERTY PHOTOGRAPH FORM

FOR NPS USE ONLY

RECEIVED

JUL 16 1976

DATE ENTERED

JUL 25 1977

SEE INSTRUCTIONS IN HOW TO COMPLETE NATIONAL REGISTER FORMS
TYPE ALL ENTRIES -- ENCLOSE WITH PHOTOGRAPH

1 NAME

HISTORIC

MacArthur Park Historic District

AND/OR COMMON

2 LOCATION

CITY, TOWN

Little Rock

____ VICINITY OF

COUNTY

Pulaski

STATE

Arkansas

3 PHOTO REFERENCE

PHOTO CREDIT Bob Dunn

DATE OF PHOTO April, 1976

NEGATIVE FILED AT Arkansas Historic Preservation Program

4 IDENTIFICATION

DESCRIBE VIEW, DIRECTION, ETC. IF DISTRICT. GIVE BUILDING NAME & STREET

PHOTO NO.

Karcher House (in background), viewed from the northeast

E 7H

16

INT: 2983-75

PROPERTY OF THE NATIONAL REGISTER

In

Both



Best
Sheriff
make the Best choice

4-9

Form No. 10-301a
(Rev. 10-74)

UNITED STATES DEPARTMENT OF THE INTERIOR
NATIONAL PARK SERVICE

**NATIONAL REGISTER OF HISTORIC PLACES
PROPERTY PHOTOGRAPH FORM**

FOR NPS USE ONLY	
RECEIVED	JUL 16 1976
DATE ENTERED	JUL 25 1977

SEE INSTRUCTIONS IN *HOW TO COMPLETE NATIONAL REGISTER FORMS*
TYPE ALL ENTRIES -- ENCLOSE WITH PHOTOGRAPH

1 NAME

HISTORIC

MacArthur Park Historic District

AND/OR COMMON

2 LOCATION

CITY, TOWN

Little Rock

___ VICINITY OF

COUNTY

Pulaski

STATE

Arkansas

3 PHOTO REFERENCE

PHOTO CREDIT Bob Dunn

DATE OF PHOTO April, 1976

NEGATIVE FILED AT Arkansas Historic Preservation Program

4 IDENTIFICATION

DESCRIBE VIEW, DIRECTION, ETC. IF DISTRICT. GIVE BUILDING NAME & STREET

PHOTO NO.

Holtzman-Vinsonhaler House, viewed from the south

500 E 9th

17

INT: 2983-75

PROPERTY OF THE NATIONAL REGISTER

HOLTZMAN-VINSONHALER
500 E. 9th
viewed from the south



Chisum House
1320 Cumberland
viewed from

Form No. 10-301a
(Rev. 10-74)

UNITED STATES DEPARTMENT OF THE INTERIOR
NATIONAL PARK SERVICE

**NATIONAL REGISTER OF HISTORIC PLACES
PROPERTY PHOTOGRAPH FORM**

FOR NPS USE ONLY
RECEIVED JUL 16 1976
DATE ENTERED JUL 25 1977

SEE INSTRUCTIONS IN *HOW TO COMPLETE NATIONAL REGISTER FORMS*
TYPE ALL ENTRIES -- ENCLOSE WITH PHOTOGRAPH

1 NAME

HISTORIC

MacArthur Park Historic District

AND/OR COMMON

2 LOCATION

CITY, TOWN

Little Rock

___ VICINITY OF

COUNTY

Pulaski

STATE

Arkansas

3 PHOTO REFERENCE

PHOTO CREDIT Bob Dunn

DATE OF PHOTO April, 1976

NEGATIVE FILED AT Arkansas Historic Preservation Program

4 IDENTIFICATION

DESCRIBE VIEW, DIRECTION, ETC. IF DISTRICT. GIVE BUILDING NAME & STREET

Chisum House, viewed from the east

1320 Cumberland

PHOTO NO.

18

INT: 2983-75

6-14



UNITED STATES DEPARTMENT OF THE INTERIOR
NATIONAL PARK SERVICE

**NATIONAL REGISTER OF HISTORIC PLACES
PROPERTY PHOTOGRAPH FORM**

FOR NPS USE ONLY

RECEIVED JUL 16 1976

DATE ENTERED JUL 25 1977

SEE INSTRUCTIONS IN HOW TO COMPLETE NATIONAL REGISTER FORMS
TYPE ALL ENTRIES -- ENCLOSE WITH PHOTOGRAPH

1 NAME

HISTORIC

MacArthur Park Historic District

AND/OR COMMON

2 LOCATION

CITY, TOWN

Little Rock

___ VICINITY OF

COUNTY

Pulaski

STATE

Arkansas

3 PHOTO REFERENCE

PHOTO CREDIT Bob Dunn

DATE OF PHOTO April, 1976

NEGATIVE FILED AT Arkansas Historic Preservation District

4 IDENTIFICATION

DESCRIBE VIEW, DIRECTION, ETC. IF DISTRICT, GIVE BUILDING NAME & STREET

Hanger House, viewed from the east

1010 Scott

PHOTO NO.

19

HANGER HOUSE
1010 Scott
viewed from the east



515 Rock
viewed from the southwest

#20

Form No. 10-301a
(Rev. 10-74)

UNITED STATES DEPARTMENT OF THE INTERIOR
NATIONAL PARK SERVICE

**NATIONAL REGISTER OF HISTORIC PLACES
PROPERTY PHOTOGRAPH FORM**

FOR NPS USE ONLY

RECEIVED JUL 16 1976

DATE ENTERED JUL 25 1977

SEE INSTRUCTIONS IN *HOW TO COMPLETE NATIONAL REGISTER FORMS*
TYPE ALL ENTRIES -- ENCLOSE WITH PHOTOGRAPH

1 NAME

HISTORIC

MacArthur Park Historic District

AND/OR COMMON

2 LOCATION

CITY, TOWN

Little Rock

___ VICINITY OF

COUNTY

Pulaski

STATE

Arkansas

3 PHOTO REFERENCE

PHOTO CREDIT Bob Dunn

DATE OF PHOTO April, 1976

NEGATIVE FILED AT Arkansas Historic Preservation Program

4 IDENTIFICATION

DESCRIBE VIEW, DIRECTION, ETC. IF DISTRICT. GIVE BUILDING NAME & STREET

515 Rock, viewed from the southwest

PHOTO NO.

20

INT: 2983-75

PROPERTY OF THE NATIONAL REGISTER



608-604 E. 6th 1-18 #21.
VIEWED from the southeast

Form No. 10-301a
(Rev. 10-74)

UNITED STATES DEPARTMENT OF THE INTERIOR
NATIONAL PARK SERVICE

**NATIONAL REGISTER OF HISTORIC PLACES
PROPERTY PHOTOGRAPH FORM**

FOR NPS USE ONLY

RECEIVED JUL 16 1976

DATE ENTERED JUL 25 1977

SEE INSTRUCTIONS IN *HOW TO COMPLETE NATIONAL REGISTER FORMS*
TYPE ALL ENTRIES -- ENCLOSE WITH PHOTOGRAPH

1 NAME

HISTORIC

MacArthur Park Historic District

AND/OR COMMON

2 LOCATION

CITY, TOWN

Little Rock

___ VICINITY OF

COUNTY

Pulaski

STATE

Arkansas

3 PHOTO REFERENCE

PHOTO CREDIT Bob Dunn

DATE OF PHOTO April, 1976

NEGATIVE FILED AT Arkansas Historic Preservation Program

4 IDENTIFICATION

DESCRIBE VIEW, DIRECTION, ETC. IF DISTRICT. GIVE BUILDING NAME & STREET

608 - 604 East Sixth, viewed from the southeast

PHOTO NO.

21

INT: 2983-75

PROPERTY OF THE NATIONAL REGISTER



908 ROCK
VIEWED FROM THE EAST

#22

Form No. 10-301a
(Rev. 10-74)

UNITED STATES DEPARTMENT OF THE INTERIOR
NATIONAL PARK SERVICE

**NATIONAL REGISTER OF HISTORIC PLACES
PROPERTY PHOTOGRAPH FORM**

FOR NPS USE ONLY

RECEIVED JUL 16 1976

DATE ENTERED JUL 25 1977

SEE INSTRUCTIONS IN *HOW TO COMPLETE NATIONAL REGISTER FORMS*
TYPE ALL ENTRIES -- ENCLOSE WITH PHOTOGRAPH

1 NAME

HISTORIC

MacArthur Park Historic District

AND/OR COMMON

2 LOCATION

CITY, TOWN

Little Rock

___VICINITY OF

COUNTY

Pulaski

STATE

Arkansas

3 PHOTO REFERENCE

PHOTO CREDIT Bob Dunn

DATE OF PHOTO April, 1976

NEGATIVE FILED AT Arkansas Historic Preservation Program

4 IDENTIFICATION

DESCRIBE VIEW, DIRECTION, ETC. IF DISTRICT, GIVE BUILDING NAME & STREET

908 Rock, viewed from the east

PHOTO NO.

22

INT: 2983-75



904 Rock
VIEWED FROM THE SOUTHEAST

#23.

Form No. 10-301a
(Rev. 10-74)

UNITED STATES DEPARTMENT OF THE INTERIOR
NATIONAL PARK SERVICE

**NATIONAL REGISTER OF HISTORIC PLACES
PROPERTY PHOTOGRAPH FORM**

FOR NPS USE ONLY

RECEIVED JUL 16 1976

DATE ENTERED JUL 25 1977

SEE INSTRUCTIONS IN *HOW TO COMPLETE NATIONAL REGISTER FORMS*
TYPE ALL ENTRIES -- ENCLOSE WITH PHOTOGRAPH

1 NAME

HISTORIC

MacArthur Park Historic District
AND/OR COMMON

2 LOCATION

CITY, TOWN

Little Rock

VICINITY OF

COUNTY

Pulaski

STATE

Arkansas

3 PHOTO REFERENCE

PHOTO CREDIT Bob Dunn

DATE OF PHOTO April, 1976

NEGATIVE FILED AT Arkansas Historic Preservation Program

4 IDENTIFICATION

DESCRIBE VIEW, DIRECTION, ETC. IF DISTRICT. GIVE BUILDING NAME & STREET

904 Rock, viewed from the southeast

PHOTO NO.

23

INT: 2983-75

NATIONAL REGISTER



#24.

1302^S Cumberland
viewed from the northeast

Form No. 10-301a
(Rev. 10-74)

UNITED STATES DEPARTMENT OF THE INTERIOR
NATIONAL PARK SERVICE

**NATIONAL REGISTER OF HISTORIC PLACES
PROPERTY PHOTOGRAPH FORM**

FOR NPS USE ONLY

RECEIVED JUL 16 1976

DATE ENTERED JUL 25 1977

SEE INSTRUCTIONS IN HOW TO COMPLETE NATIONAL REGISTER FORMS
TYPE ALL ENTRIES -- ENCLOSE WITH PHOTOGRAPH

1 NAME

HISTORIC

MacArthur Park Historic District

AND/OR COMMON

2 LOCATION

CITY, TOWN

Little Rock

___ VICINITY OF

COUNTY

Pulaski

STATE

Arkansas

3 PHOTO REFERENCE

PHOTO CREDIT Bob Dunn

DATE OF PHOTO April, 1976

NEGATIVE FILED AT Arkansas Historic Preservation Program

4 IDENTIFICATION

DESCRIBE VIEW, DIRECTION, ETC. IF DISTRICT. GIVE BUILDING NAME & STREET

PHOTO NO.

1302 Cumberland, viewed from the northeast

24

INT: 2983-75

PROPERTY OF THE NATIONAL REGISTER



512 E 9th CA 1890

#25.

4-11

Unviewed from the south

Form No. 10-301a
(Rev. 10-74)

UNITED STATES DEPARTMENT OF THE INTERIOR
NATIONAL PARK SERVICE

**NATIONAL REGISTER OF HISTORIC PLACES
PROPERTY PHOTOGRAPH FORM**

FOR NPS USE ONLY

RECEIVED JUL 16 1976

DATE ENTERED JUL 25 1977

SEE INSTRUCTIONS IN *HOW TO COMPLETE NATIONAL REGISTER FORMS*
TYPE ALL ENTRIES -- ENCLOSE WITH PHOTOGRAPH

1 NAME

HISTORIC

MacArthur Park Historic District

AND/OR COMMON

2 LOCATION

CITY, TOWN

Little Rock

___ VICINITY OF

COUNTY

Pulaski

STATE

Arkansas

3 PHOTO REFERENCE

PHOTO CREDIT Bob Dunn

DATE OF PHOTO April, 1976

NEGATIVE FILED AT Arkansas Historic Preservation Program

4 IDENTIFICATION

DESCRIBE VIEW, DIRECTION, ETC. IF DISTRICT. GIVE BUILDING NAME & STREET

512 East Ninth, viewed from the south

PHOTO NO.

25

INT: 2983-75

PROPERTY OF THE NATIONAL REGISTER

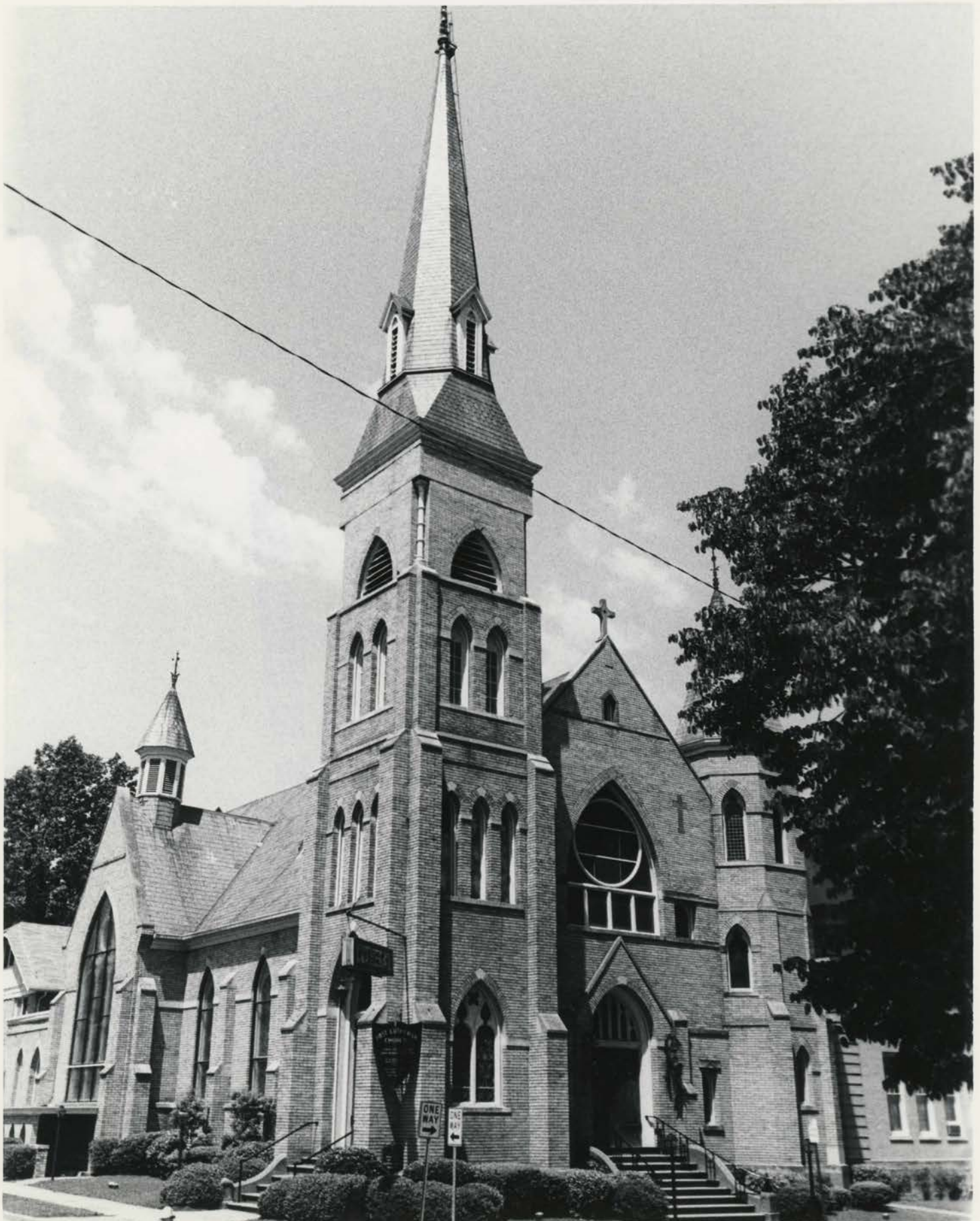

UNITED STATES DEPARTMENT OF THE INTERIOR
NATIONAL PARK SERVICE

**NATIONAL REGISTER OF HISTORIC PLACES
PROPERTY PHOTOGRAPH FORM**

FOR NPS USE ONLY

RECEIVED JUL 16 1976

DATE ENTERED JUL 25 1977

2-2
First Lutheran
370 E. 8th
viewed from

SEE INSTRUCTIONS IN *HOW TO COMPLETE NATIONAL REGISTER FORMS*
TYPE ALL ENTRIES -- ENCLOSE WITH PHOTOGRAPH

1 NAME

HISTORIC

MacArthur Park Historic District

AND/OR COMMON

2 LOCATION

CITY, TOWN

Little Rock

___ VICINITY OF

COUNTY

Pulaski

STATE

Arkansas

3 PHOTO REFERENCE

PHOTO CREDIT Bob Dunn

DATE OF PHOTO April, 1976

NEGATIVE FILED AT Arkansas Historic Preservation Program

4 IDENTIFICATION

DESCRIBE VIEW, DIRECTION, ETC. IF DISTRICT, GIVE BUILDING NAME & STREET

First Lutheran Church, viewed from the southeast

PHOTO NO.

26



ST. EDWARD'S CATHOLIC Church

#27

823 SHERMAN

VIEWED FROM THE SOUTHWEST

Form No. 10-301a
(Rev. 10-74)

UNITED STATES DEPARTMENT OF THE INTERIOR
NATIONAL PARK SERVICE

**NATIONAL REGISTER OF HISTORIC PLACES
PROPERTY PHOTOGRAPH FORM**

FOR NPS USE ONLY

RECEIVED JUL 16 1976

DATE ENTERED JUL 25 1977

SEE INSTRUCTIONS IN *HOW TO COMPLETE NATIONAL REGISTER FORMS*
TYPE ALL ENTRIES -- ENCLOSE WITH PHOTOGRAPH

1 NAME

HISTORIC

MacArthur Park Historic District

AND/OR COMMON

2 LOCATION

CITY, TOWN

Little Rock

___ VICINITY OF

COUNTY

Pulaski

STATE

Arkansas

3 PHOTO REFERENCE

PHOTO CREDIT Bob Dunn

DATE OF PHOTO April, 1976

NEGATIVE FILED AT Arkansas Historic Preservation Program

4 IDENTIFICATION

DESCRIBE VIEW, DIRECTION, ETC. IF DISTRICT, GIVE BUILDING NAME & STREET

PHOTO NO.

St. Edward's Catholic Church, viewed from the southwest

27

INT: 2983-75

PROPERTY OF THE NATIONAL REGISTER



KRAMER ELEMENTARY School
8th and Sherman
viewed from the southwest

28.

3-17

Form No. 10-301a
(Rev. 10-74)

UNITED STATES DEPARTMENT OF THE INTERIOR
NATIONAL PARK SERVICE

**NATIONAL REGISTER OF HISTORIC PLACES
PROPERTY PHOTOGRAPH FORM**

FOR NPS USE ONLY
RECEIVED JUL 16 1976
DATE ENTERED JUL 25 1977

SEE INSTRUCTIONS IN HOW TO COMPLETE NATIONAL REGISTER FORMS
TYPE ALL ENTRIES -- ENCLOSE WITH PHOTOGRAPH

1 NAME

HISTORIC

MacArthur Park Historic District

AND/OR COMMON

2 LOCATION

CITY, TOWN

Little Rock

— VICINITY OF

COUNTY

Pulaski

STATE

Arkansas

3 PHOTO REFERENCE

PHOTO CREDIT Bob Dunn

DATE OF PHOTO April, 1976

NEGATIVE FILED AT Arkansas Historic Preservation Program

4 IDENTIFICATION

DESCRIBE VIEW, DIRECTION, ETC. IF DISTRICT. GIVE BUILDING NAME & STREET

Kramer Elementary School, viewed from the southwest

PHOTO NO.

8th & Sherman 28

INT: 2983-75

PROPERTY OF THE NATIONAL REGISTER



± R.H. PARHAM SCHOOL ±

PARHAM ELEMENTARY SCHOOL
15th and VANCE
VIEWED FROM THE NORTH

#29.

7-2

Form No. 10-301a
(Rev. 10-74)

UNITED STATES DEPARTMENT OF THE INTERIOR
NATIONAL PARK SERVICE

**NATIONAL REGISTER OF HISTORIC PLACES
PROPERTY PHOTOGRAPH FORM**

FOR NPS USE ONLY

RECEIVED JUL 16 1976

DATE ENTERED JUL 25 1977

SEE INSTRUCTIONS IN *HOW TO COMPLETE NATIONAL REGISTER FORMS*
TYPE ALL ENTRIES -- ENCLOSE WITH PHOTOGRAPH

1 NAME

HISTORIC

MacArthur Park Historic District

AND/OR COMMON

2 LOCATION

CITY, TOWN

Little Rock

___ VICINITY OF

COUNTY

Pulaski

STATE

Arkansas

3 PHOTO REFERENCE

PHOTO CREDIT Bob Dunn

DATE OF PHOTO April, 1976

NEGATIVE FILED AT Arkansas Historic Preservation Program

4 IDENTIFICATION

DESCRIBE VIEW, DIRECTION, ETC. IF DISTRICT, GIVE BUILDING NAME & STREET

PHOTO NO.

R. Parham Elementary School, viewed from the north

29

INT: 2983-75



1401 Scott
viewed from

UNITED STATES DEPARTMENT OF THE INTERIOR
NATIONAL PARK SERVICE

**NATIONAL REGISTER OF HISTORIC PLACES
PROPERTY PHOTOGRAPH FORM**

FOR NPS USE ONLY	
RECEIVED	JUL 16 1976
DATE ENTERED	JUL 25 1977

SEE INSTRUCTIONS IN *HOW TO COMPLETE NATIONAL REGISTER FORMS*
TYPE ALL ENTRIES -- ENCLOSE WITH PHOTOGRAPH

1 NAME

HISTORIC

MacArthur Park Historic District

AND/OR COMMON

2 LOCATION

CITY, TOWN

Little Rock

___ VICINITY OF

COUNTY

Pulaski

STATE

Arkansas

3 PHOTO REFERENCE

PHOTO CREDIT Bob Dunn

DATE OF PHOTO April, 1976

NEGATIVE FILED AT Arkansas Historic Preservation Program

4 IDENTIFICATION

DESCRIBE VIEW, DIRECTION, ETC. IF DISTRICT. GIVE BUILDING NAME & STREET

PHOTO NO.

1401 Scott, viewed from the northwest

30

410
TOWNHOUSE
EAST

Townhouse
East
RENTAL SERVICE, PHONED BY 275-2440



410 7th Townhouse - East apartments #31
viewed from the south

2-13

Form No. 10-301a
(Rev. 10-74)

UNITED STATES DEPARTMENT OF THE INTERIOR
NATIONAL PARK SERVICE

**NATIONAL REGISTER OF HISTORIC PLACES
PROPERTY PHOTOGRAPH FORM**

FOR NPS USE ONLY

RECEIVED JUL 16 1976

DATE ENTERED JUL 25 1977

SEE INSTRUCTIONS IN *HOW TO COMPLETE NATIONAL REGISTER FORMS*
TYPE ALL ENTRIES -- ENCLOSE WITH PHOTOGRAPH

1 NAME

HISTORIC

MacArthur Park Historic District

AND/OR COMMON

2 LOCATION

CITY, TOWN

Little Rock

____ VICINITY OF

COUNTY

Pulaski

STATE

Arkansas

3 PHOTO REFERENCE

PHOTO CREDIT Bob Dunn

DATE OF PHOTO April, 1976

NEGATIVE FILED AT Arkansas Historic Preservation District

4 IDENTIFICATION

DESCRIBE VIEW, DIRECTION, ETC. IF DISTRICT, GIVE BUILDING NAME & STREET

410 East Seventh, viewed from the south

PHOTO NO.

31

INT: 2983-75



Fine arts center
MacArth
viewed

32.

Form No. 10-301a
(Rev. 10-74)

UNITED STATES DEPARTMENT OF THE INTERIOR
NATIONAL PARK SERVICE

**NATIONAL REGISTER OF HISTORIC PLACES
PROPERTY PHOTOGRAPH FORM**

FOR NPS USE ONLY

RECEIVED JUL 16 1976

DATE ENTERED JUL 25 1977

SEE INSTRUCTIONS IN *HOW TO COMPLETE NATIONAL REGISTER FORMS*
TYPE ALL ENTRIES -- ENCLOSE WITH PHOTOGRAPH

1 NAME

HISTORIC

MacArthur Park Historic District

AND/OR COMMON

2 LOCATION

CITY, TOWN

Little Rock

— VICINITY OF

COUNTY

Pulaski

STATE

Arkansas

3 PHOTO REFERENCE

PHOTO CREDIT Bob Dunn

DATE OF PHOTO April, 1976

NEGATIVE FILED AT Arkansas Historic Preservation Program

4 IDENTIFICATION

DESCRIBE VIEW, DIRECTION, ETC. IF DISTRICT, GIVE BUILDING NAME & STREET

Fine Arts Center, viewed from the southwest

(in MacArthur Park)

PHOTO NO.

32

INT: 2983-75



2-3
33.
CUMBERLAND TOWERS
BLOCK 5
8th on H
311 EAST
VIEWED

Form No. 10-301a
(Rev. 10-74)

UNITED STATES DEPARTMENT OF THE INTERIOR
NATIONAL PARK SERVICE

**NATIONAL REGISTER OF HISTORIC PLACES
PROPERTY PHOTOGRAPH FORM**

FOR NPS USE ONLY

RECEIVED

JUL 16 1976

DATE ENTERED

JUL 25 1977

SEE INSTRUCTIONS IN *HOW TO COMPLETE NATIONAL REGISTER FORMS*
TYPE ALL ENTRIES -- ENCLOSE WITH PHOTOGRAPH

1 NAME

HISTORIC

MacArthur Park Historic District

AND/OR COMMON

2 LOCATION

CITY, TOWN

Little Rock

___ VICINITY OF

COUNTY

Pulaski

STATE

Arkansas

3 PHOTO REFERENCE

PHOTO CREDIT Bob Dunn

DATE OF PHOTO April, 1976

NEGATIVE FILED AT Arkansas Historic Preservation Program

4 IDENTIFICATION

DESCRIBE VIEW, DIRECTION, ETC. IF DISTRICT, GIVE BUILDING NAME & STREET

Cumberland Towers, viewed from the northwest

PHOTO NO.

33

INT: 2983-75



**Parkview
Towers**
ENTRANCE →

NO THOROUGHFARE
PRIVATE PARKING ONLY

Park view Towers
Commerce and E 11th.
from North East

#34.

6-5

Form No. 10-301a
(Rev. 10-74)

UNITED STATES DEPARTMENT OF THE INTERIOR
NATIONAL PARK SERVICE

**NATIONAL REGISTER OF HISTORIC PLACES
PROPERTY PHOTOGRAPH FORM**

FOR NPS USE ONLY

RECEIVED JUL 16 1976

DATE ENTERED JUL 25 1977

SEE INSTRUCTIONS IN *HOW TO COMPLETE NATIONAL REGISTER FORMS*
TYPE ALL ENTRIES -- ENCLOSE WITH PHOTOGRAPH

1 NAME

HISTORIC

MacArthur Park Historic District

AND/OR COMMON

2 LOCATION

CITY, TOWN

Little Rock

___ VICINITY OF

COUNTY

Pulaski

STATE

Arkansas

3 PHOTO REFERENCE

PHOTO CREDIT Bob Dunn

DATE OF PHOTO April, 1976

NEGATIVE FILED AT Arkansas Historic Preservation Program

4 IDENTIFICATION

DESCRIBE VIEW, DIRECTION, ETC. IF DISTRICT, GIVE BUILDING NAME & STREET

Parkview Towers, viewed from the northeast

PHOTO NO.

34

INT: 2983-75

PROPERTY OF THE NATIONAL REGISTER



609 ROCK

#35.

VIEWED FROM THE NORTHWEST

Form No. 10-301a
(Rev. 10-74)

UNITED STATES DEPARTMENT OF THE INTERIOR
NATIONAL PARK SERVICE

**NATIONAL REGISTER OF HISTORIC PLACES
PROPERTY PHOTOGRAPH FORM**

FOR NPS USE ONLY

RECEIVED JUL 16 1976

DATE ENTERED JUL 25 1977

SEE INSTRUCTIONS IN *HOW TO COMPLETE NATIONAL REGISTER FORMS*
TYPE ALL ENTRIES -- ENCLOSE WITH PHOTOGRAPH

1 NAME

HISTORIC

MacArthur Park Historic District

AND/OR COMMON

2 LOCATION

CITY, TOWN

Little Rock

___ VICINITY OF

COUNTY

Pulaski

STATE

Arkansas

3 PHOTO REFERENCE

PHOTO CREDIT Bob Dunn

DATE OF PHOTO April, 1976

NEGATIVE FILED AT Arkansas Historic Preservation Program

4 IDENTIFICATION

DESCRIBE VIEW, DIRECTION, ETC. IF DISTRICT, GIVE BUILDING NAME & STREET

PHOTO NO.

609 Rock, viewed from the northwest

35

INT: 2983-75

PROPERTY OF THE NATIONAL REGISTER



2-10

#36

915 CUMBERLAND

FREDERICK POE TRAVEL Agency
viewed from the west

Form No. 10-301a
(Rev. 10-74)

UNITED STATES DEPARTMENT OF THE INTERIOR
NATIONAL PARK SERVICE

**NATIONAL REGISTER OF HISTORIC PLACES
PROPERTY PHOTOGRAPH FORM**

FOR NPS USE ONLY	
JUL 16 1976	
RECEIVED	
DATE ENTERED	JUL 25 1977

SEE INSTRUCTIONS IN *HOW TO COMPLETE NATIONAL REGISTER FORMS*
TYPE ALL ENTRIES -- ENCLOSE WITH PHOTOGRAPH

1 NAME

HISTORIC

MacArthur Park Historic District

AND/OR COMMON

2 LOCATION

CITY, TOWN

Little Rock

— VICINITY OF

COUNTY

Pulaski

STATE

Arkansas

3 PHOTO REFERENCE

PHOTO CREDIT Bob Dunn

DATE OF PHOTO April, 1976

NEGATIVE FILED AT Arkansas Historic Preservation Program

4 IDENTIFICATION

DESCRIBE VIEW, DIRECTION, ETC. IF DISTRICT, GIVE BUILDING NAME & STREET

PHOTO NO.

Example of Adaptive Use (915 Cumberland), viewed from the west

36



REIGLER Cottage / adaptive use as answerphone
610 Rock
VIEWED

#37.

3-9

Form No. 10-301a
(Rev. 10-74)

UNITED STATES DEPARTMENT OF THE INTERIOR
NATIONAL PARK SERVICE

**NATIONAL REGISTER OF HISTORIC PLACES
PROPERTY PHOTOGRAPH FORM**

FOR NPS USE ONLY

RECEIVED JUL 16 1976

DATE ENTERED JUL 25 1977

SEE INSTRUCTIONS IN *HOW TO COMPLETE NATIONAL REGISTER FORMS*
TYPE ALL ENTRIES -- ENCLOSE WITH PHOTOGRAPH

1 NAME

HISTORIC

MacArthur Park Historic District

AND/OR COMMON

2 LOCATION

CITY, TOWN

Little Rock

___ VICINITY OF

COUNTY

Pulaski

STATE

Arkansas

3 PHOTO REFERENCE

PHOTO CREDIT Bob Dunn

DATE OF PHOTO April, 1976

NEGATIVE FILED AT Arkansas Historic Preservation Program

4 IDENTIFICATION

DESCRIBE VIEW, DIRECTION, ETC. IF DISTRICT. GIVE BUILDING NAME & STREET

PHOTO NO.

Reigler Cottage (610 Rock) Example of Adaptive use, viewed from the 37
the southwest

INT: 2983-75



Nash House / adaptive use a law office #38.
601 Rock
viewed from the west

Form No. 10-301a
(Rev. 10-74)

UNITED STATES DEPARTMENT OF THE INTERIOR
NATIONAL PARK SERVICE

**NATIONAL REGISTER OF HISTORIC PLACES
PROPERTY PHOTOGRAPH FORM**

FOR NPS USE ONLY
RECEIVED JUL 16 1976
DATE ENTERED JUL 25 1977

SEE INSTRUCTIONS IN HOW TO COMPLETE NATIONAL REGISTER FORMS
TYPE ALL ENTRIES -- ENCLOSE WITH PHOTOGRAPH

1 NAME

HISTORIC

MacArthur Park Historic District

AND/OR COMMON

2 LOCATION

CITY, TOWN

Little Rock

___ VICINITY OF

COUNTY

Pulaski

STATE

Arkansas

3 PHOTO REFERENCE

PHOTO CREDIT Bob Dunn

DATE OF PHOTO April, 1976

NEGATIVE FILED AT Arkansas Historic Preservation Program

4 IDENTIFICATION

DESCRIBE VIEW, DIRECTION, ETC. IF DISTRICT, GIVE BUILDING NAME & STREET

PHOTO NO.

Nash House (601 Rock) Example of Adaptive Use, viewed from
the west.

38

INT: 2983-75

max 58 of 60

PROPERTY OF THE NATIONAL REGISTER



Prestige Building (on left) #39
corner of Capitol and Sherman
viewed from the northeast

Form No. 10-301a
(Rev. 10-74)

UNITED STATES DEPARTMENT OF THE INTERIOR
NATIONAL PARK SERVICE

**NATIONAL REGISTER OF HISTORIC PLACES
PROPERTY PHOTOGRAPH FORM**

FOR NPS USE ONLY

RECEIVED JUL 16 1976

DATE ENTERED JUL 25 1977

SEE INSTRUCTIONS IN *HOW TO COMPLETE NATIONAL REGISTER FORMS*
TYPE ALL ENTRIES -- ENCLOSE WITH PHOTOGRAPH

1 NAME

HISTORIC

MacArthur Park Historic District

AND/OR COMMON

2 LOCATION

CITY, TOWN

Little Rock

— VICINITY OF

COUNTY

Pulaski

STATE

Arkansas

3 PHOTO REFERENCE

PHOTO CREDIT Bob Dunn

DATE OF PHOTO April, 1976

NEGATIVE FILED AT Arkansas Historic Preservation Program

4 IDENTIFICATION

DESCRIBE VIEW, DIRECTION, ETC. IF DISTRICT, GIVE BUILDING NAME & STREET

PHOTO NO.

Prestige Building (on left), corner of Capitol and Sherman,
viewed from the northeast

39

INT: 2983-75

PROPERTY OF THE NATIONAL REGISTER



6th AND ROCK Street scene looking South on Rock #40.
viewed from the north

3-8
Form No. 10-301a
(Rev. 10-74)

UNITED STATES DEPARTMENT OF THE INTERIOR
NATIONAL PARK SERVICE

**NATIONAL REGISTER OF HISTORIC PLACES
PROPERTY PHOTOGRAPH FORM**

FOR NPS USE ONLY

RECEIVED

JUL 16 1976

DATE ENTERED

JUL 25 1977

SEE INSTRUCTIONS IN *HOW TO COMPLETE NATIONAL REGISTER FORMS*
TYPE ALL ENTRIES -- ENCLOSE WITH PHOTOGRAPH

1 NAME

HISTORIC

MacArthur Park Historic District

AND/OR COMMON

2 LOCATION

CITY, TOWN

Little Rock

— VICINITY OF

COUNTY

Pulaski

STATE

Arkansas

3 PHOTO REFERENCE

PHOTO CREDIT Bob Dunn

DATE OF PHOTO

April, 1976

NEGATIVE FILED AT Arkansas Historic Preservation Program

4 IDENTIFICATION

DESCRIBE VIEW, DIRECTION, ETC. IF DISTRICT, GIVE BUILDING NAME & STREET

6th and Rock, viewed from the north

PHOTO NO.

40



1-16 Streetscape looking West on 6th Street (a B-usey Street)
6th AND Ferry Streets
viewed from the east #41.

Form No. 10-301a
(Rev. 10-74)

UNITED STATES DEPARTMENT OF THE INTERIOR
NATIONAL PARK SERVICE

**NATIONAL REGISTER OF HISTORIC PLACES
PROPERTY PHOTOGRAPH FORM**

FOR NPS USE ONLY

RECEIVED JUL 16 1976

DATE ENTERED JUL 25 1977

SEE INSTRUCTIONS IN *HOW TO COMPLETE NATIONAL REGISTER FORMS*
TYPE ALL ENTRIES -- ENCLOSE WITH PHOTOGRAPH

1 NAME

HISTORIC

MacArthur Park Historic District

AND/OR COMMON

2 LOCATION

CITY, TOWN

Little Rock

____ VICINITY OF

COUNTY

Pulaski

STATE

Arkansas

3 PHOTO REFERENCE

PHOTO CREDIT Bob Dunn

DATE OF PHOTO April, 1976

NEGATIVE FILED AT Arkansas Historic Preservation Program

4 IDENTIFICATION

DESCRIBE VIEW, DIRECTION, ETC. IF DISTRICT, GIVE BUILDING NAME & STREET

6th and Ferry, viewed from the east

PHOTO NO.

41

INT: 2983-75

PROPERTY OF THE NATIONAL REGISTER



7th AND ROCK looking up rock street scene #42.
viewed from the west

3-12

Form No. 10-301a
(Rev. 10-74)

UNITED STATES DEPARTMENT OF THE INTERIOR
NATIONAL PARK SERVICE

**NATIONAL REGISTER OF HISTORIC PLACES
PROPERTY PHOTOGRAPH FORM**

FOR NPS USE ONLY

RECEIVED

JUL 16 1976

DATE ENTERED

JUL 25 1977

SEE INSTRUCTIONS IN *HOW TO COMPLETE NATIONAL REGISTER FORMS*
TYPE ALL ENTRIES -- ENCLOSE WITH PHOTOGRAPH

1 NAME

HISTORIC

MacArthur Park Historic District

AND/OR COMMON

2 LOCATION

CITY, TOWN

Little Rock

— VICINITY OF

COUNTY

Pulaski

STATE

Arkansas

3 PHOTO REFERENCE

PHOTO CREDIT Bob Dunn

DATE OF PHOTO April, 1976

NEGATIVE FILED AT Arkansas Historic Preservation Program

4 IDENTIFICATION

DESCRIBE VIEW, DIRECTION, ETC. IF DISTRICT. GIVE BUILDING NAME & STREET

7th and Rock, viewed from the west

PHOTO NO.

42

INT: 2983-75

PROPERTY OF THE NATIONAL REGISTER



looking west down E. 8th street
Viewed from the 500 block (East)

#43.

3-18

Form No. 10-301a
(Rev. 10-74)

UNITED STATES DEPARTMENT OF THE INTERIOR
NATIONAL PARK SERVICE

**NATIONAL REGISTER OF HISTORIC PLACES
PROPERTY PHOTOGRAPH FORM**

FOR NPS USE ONLY

RECEIVED JUL 16 1976

DATE ENTERED JUL 25 1977

SEE INSTRUCTIONS IN *HOW TO COMPLETE NATIONAL REGISTER FORMS*
TYPE ALL ENTRIES -- ENCLOSE WITH PHOTOGRAPH

1 NAME

HISTORIC

MacArthur Park Historic District

AND/OR COMMON

2 LOCATION

CITY, TOWN

Little Rock

___ VICINITY OF

COUNTY

Pulaski

STATE

Arkansas

3 PHOTO REFERENCE

PHOTO CREDIT

Bob Dunn

DATE OF PHOTO

April, 1976

NEGATIVE FILED AT

Arkansas Historic Preservation Program

4 IDENTIFICATION

DESCRIBE VIEW, DIRECTION, ETC. IF DISTRICT, GIVE BUILDING NAME & STREET

500 Block of East 8th, viewed from the east

PHOTO NO.

43

INT: 2983-75

PROPERTY OF THE NATIONAL REGISTER

TGO

ELECT John D.
FURLE
MISSISSIPPI SUPREME COURT



9th and Scott - 1 streetscape looking south down Scott
viewed from the north #44.

4-5

Form No. 10-301a
(Rev. 10-74)

UNITED STATES DEPARTMENT OF THE INTERIOR
NATIONAL PARK SERVICE

**NATIONAL REGISTER OF HISTORIC PLACES
PROPERTY PHOTOGRAPH FORM**

FOR NPS USE ONLY

RECEIVED JUL 16 1976

DATE ENTERED JUL 25 1977

SEE INSTRUCTIONS IN *HOW TO COMPLETE NATIONAL REGISTER FORMS*
TYPE ALL ENTRIES -- ENCLOSE WITH PHOTOGRAPH

1 NAME

HISTORIC

MacArthur Park Historic District

AND/OR COMMON

2 LOCATION

CITY, TOWN

9th and Scott, viewed from the North

— VICINITY OF

COUNTY

Pulaski

STATE

Arkansas

3 PHOTO REFERENCE

PHOTO CREDIT Bob Dunn

DATE OF PHOTO April, 1976

NEGATIVE FILED AT Arkansas Historic Preservation Program

4 IDENTIFICATION

DESCRIBE VIEW, DIRECTION, ETC. IF DISTRICT. GIVE BUILDING NAME & STREET

PHOTO NO.

9th and Scott, viewed from the North

44



Form No. 10-301a
(Rev. 10-74)

UNITED STATES DEPARTMENT OF THE INTERIOR
NATIONAL PARK SERVICE

**NATIONAL REGISTER OF HISTORIC PLACES
PROPERTY PHOTOGRAPH FORM**

FOR NPS USE ONLY

RECEIVED JUL 16, 1976

DATE ENTERED JUL 25 1977

SEE INSTRUCTIONS IN *HOW TO COMPLETE NATIONAL REGISTER FORMS*
TYPE ALL ENTRIES -- ENCLOSE WITH PHOTOGRAPH

1 NAME

HISTORIC

MacArthur Park Historic District

AND/OR COMMON

2 LOCATION

CITY, TOWN

Little Rock

___ VICINITY OF

COUNTY

Pulaski

STATE

Arkansas

3 PHOTO REFERENCE

PHOTO CREDIT Bob Dunn

DATE OF PHOTO April, 1976

NEGATIVE FILED AT Arkansas Historic Preservation Program

4 IDENTIFICATION

DESCRIBE VIEW, DIRECTION, ETC. IF DISTRICT, GIVE BUILDING NAME & STREET

14th and Scott, viewed from the south

PHOTO NO.

45



11th AND CUMBERLAND
VIEWED FROM THE NORTH

#46.

Form No. 10-301a
(Rev. 10-74)

UNITED STATES DEPARTMENT OF THE INTERIOR
NATIONAL PARK SERVICE

**NATIONAL REGISTER OF HISTORIC PLACES
PROPERTY PHOTOGRAPH FORM**

FOR NPS USE ONLY

RECEIVED JUL 16 1976

DATE ENTERED JUL 25 1977

SEE INSTRUCTIONS IN *HOW TO COMPLETE NATIONAL REGISTER FORMS*
TYPE ALL ENTRIES --ENCLOSE WITH PHOTOGRAPH

1 NAME

HISTORIC

MacArthur Park Historic District

AND/OR COMMON

2 LOCATION

CITY, TOWN

____ VICINITY OF

COUNTY

STATE

Little Rock

Pulaski

Arkansas

3 PHOTO REFERENCE

PHOTO CREDIT Bob Dunn

DATE OF PHOTO April, 1976

NEGATIVE FILED AT Arkansas Historic Preservation Program

4 IDENTIFICATION

DESCRIBE VIEW, DIRECTION, ETC. IF DISTRICT. GIVE BUILDING NAME & STREET

PHOTO NO.

11th and Commerce, viewed from the north

46

INT: 2983-75



Form No. 10-301a
(Rev. 10-74)

UNITED STATES DEPARTMENT OF THE INTERIOR
NATIONAL PARK SERVICE

**NATIONAL REGISTER OF HISTORIC PLACES
PROPERTY PHOTOGRAPH FORM**

FOR NPS USE ONLY

RECEIVED JUL 16 1976

DATE ENTERED JUL 25 1977

SEE INSTRUCTIONS IN HOW TO COMPLETE NATIONAL REGISTER FORMS
TYPE ALL ENTRIES -- ENCLOSE WITH PHOTOGRAPH

1 NAME

HISTORIC

MacArthur Park Historic District

AND/OR COMMON

2 LOCATION

CITY, TOWN

Little Rock

— VICINITY OF

COUNTY

Pulaski

STATE

Arkansas

3 PHOTO REFERENCE

PHOTO CREDIT Bob Dunn

DATE OF PHOTO April, 1976

NEGATIVE FILED AT Arkansas Historic Preservation Program

4 IDENTIFICATION

DESCRIBE VIEW, DIRECTION, ETC. IF DISTRICT. GIVE BUILDING NAME & STREET

PHOTO NO.

10th and Rock, viewed from the north

47

INT: 2983-75



2-11

#48.

11th AND CUMBERLAND
viewed from the north
picture
unfiled

Form No. 10-301a
(Rev. 10-74)

UNITED STATES DEPARTMENT OF THE INTERIOR
NATIONAL PARK SERVICE

**NATIONAL REGISTER OF HISTORIC PLACES
PROPERTY PHOTOGRAPH FORM**

FOR NPS USE ONLY

RECEIVED JUL 16 1976

DATE ENTERED JUL 25 1977

SEE INSTRUCTIONS IN *HOW TO COMPLETE NATIONAL REGISTER FORMS*

TYPE ALL ENTRIES -- ENCLOSE WITH PHOTOGRAPH

1 NAME

HISTORIC

MacArthur Park Historic District

AND/OR COMMON

2 LOCATION

CITY, TOWN

Little Rock

— VICINITY OF

COUNTY

Pulaski

STATE

Arkansas

3 PHOTO REFERENCE

PHOTO CREDIT Bob Dunn

DATE OF PHOTO April, 1976

NEGATIVE FILED AT Arkansas Historic Preservation Program

4 IDENTIFICATION

DESCRIBE VIEW, DIRECTION, ETC. IF DISTRICT, GIVE BUILDING NAME & STREET

11th and Cumberland, viewed from the north

PHOTO NO.

48

INT: 2983-75

PROPERTY OF THE NATIONAL REGISTER



#49.

6-6

Streetscape
South Rock
looking North from E 11th

Form No. 10-301a
(Rev. 10-74)

UNITED STATES DEPARTMENT OF THE INTERIOR
NATIONAL PARK SERVICE

**NATIONAL REGISTER OF HISTORIC PLACES
PROPERTY PHOTOGRAPH FORM**

FOR NPS USE ONLY
RECEIVED JUL 16 1976
DATE ENTERED JUL 25 1977

SEE INSTRUCTIONS IN HOW TO COMPLETE NATIONAL REGISTER FORMS
TYPE ALL ENTRIES -- ENCLOSE WITH PHOTOGRAPH

1 NAME

HISTORIC

MacArthur Park Historic District

AND/OR COMMON

2 LOCATION

CITY, TOWN

Little Rock

___ VICINITY OF

COUNTY

Pulaski

STATE

Arkansas

3 PHOTO REFERENCE

PHOTO CREDIT Bob Dunn

DATE OF PHOTO

April, 1976

NEGATIVE FILED AT Arkansas Historic Preservation Program

4 IDENTIFICATION

DESCRIBE VIEW, DIRECTION, ETC. IF DISTRICT, GIVE BUILDING NAME & STREET

PHOTO NO.

11th and Rock, viewed from the south

49

PROPERTY OF THE NATIONAL REGISTER

INT: 2983-75

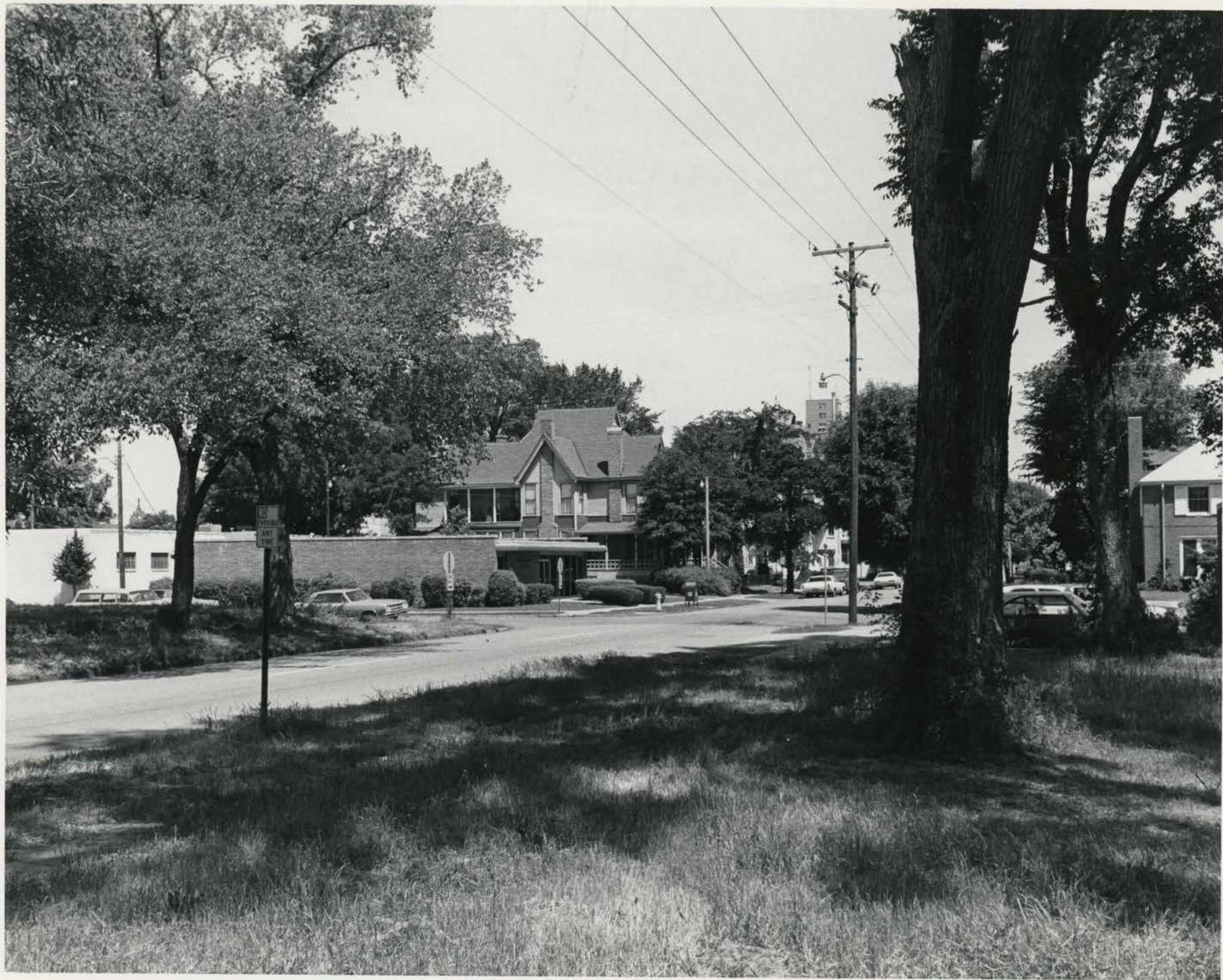

1200 Block of Scott
Looking at intersection of 11th and Scott
viewed from the southeast

#50

Form No. 10-301a
(Rev. 10-74)

UNITED STATES DEPARTMENT OF THE INTERIOR
NATIONAL PARK SERVICE

**NATIONAL REGISTER OF HISTORIC PLACES
PROPERTY PHOTOGRAPH FORM**

FOR NPS USE ONLY

RECEIVED

JUL 16 1976

DATE ENTERED

JUL 25 1977

SEE INSTRUCTIONS IN *HOW TO COMPLETE NATIONAL REGISTER FORMS*
TYPE ALL ENTRIES -- ENCLOSE WITH PHOTOGRAPH

1 NAME

HISTORIC

MacArthur Park Historic District

AND/OR COMMON

2 LOCATION

CITY, TOWN

Little Rock

___ VICINITY OF

COUNTY

Pulaski

STATE

Arkansas

3 PHOTO REFERENCE

PHOTO CREDIT Bob Dunn

DATE OF PHOTO April, 1976

NEGATIVE FILED AT Arkansas Historic Preservation Program

4 IDENTIFICATION

DESCRIBE VIEW, DIRECTION, ETC. IF DISTRICT, GIVE BUILDING NAME & STREET

PHOTO NO.

1200 Block of Scott, viewed from the southeast

50

INT: 2983-75



MacArthur Park
(36 acre City Park)

#51

Form No. 10-301a
(Rev. 10-74)

UNITED STATES DEPARTMENT OF THE INTERIOR
NATIONAL PARK SERVICE

**NATIONAL REGISTER OF HISTORIC PLACES
PROPERTY PHOTOGRAPH FORM**

FOR NPS USE ONLY

RECEIVED

JUL 16 1976

DATE ENTERED

JUL 25 1977

SEE INSTRUCTIONS IN *HOW TO COMPLETE NATIONAL REGISTER FORMS*
TYPE ALL ENTRIES -- ENCLOSE WITH PHOTOGRAPH

1 NAME

HISTORIC

MacArthur Park Historic District

AND/OR COMMON

2 LOCATION

CITY, TOWN

Little Rock

____ VICINITY OF

COUNTY

Pulaski

STATE

Arkansas

3 PHOTO REFERENCE

PHOTO CREDIT Bob Dunn

DATE OF PHOTO April, 1976

NEGATIVE FILED AT Arkansas Historic Preservation Program

4 IDENTIFICATION

DESCRIBE VIEW, DIRECTION, ETC. IF DISTRICT. GIVE BUILDING NAME & STREET

PHOTO NO.

MacArthur Park (36 acre city park)

51

INT: 2983-75



MacArthur Park

viewed from the southeast (taken from the 1200 block of McAlmont)

#52

Form No. 10-301a
(Rev. 10-74)

UNITED STATES DEPARTMENT OF THE INTERIOR
NATIONAL PARK SERVICE

**NATIONAL REGISTER OF HISTORIC PLACES
PROPERTY PHOTOGRAPH FORM**

FOR NPS USE ONLY

RECEIVED

JUL 16 1976

DATE ENTERED

JUL 25 1977

SEE INSTRUCTIONS IN *HOW TO COMPLETE NATIONAL REGISTER FORMS*
TYPE ALL ENTRIES -- ENCLOSE WITH PHOTOGRAPH

1 NAME

HISTORIC

MacArthur Park Historic District

AND/OR COMMON

2 LOCATION

CITY, TOWN

Little Rock

— VICINITY OF

COUNTY

Pulaski

STATE

Arkansas

3 PHOTO REFERENCE

PHOTO CREDIT Bob Dunn

DATE OF PHOTO April, 1976

NEGATIVE FILED AT Arkansas Historic Preservation Program

4 IDENTIFICATION

DESCRIBE VIEW, DIRECTION, ETC. IF DISTRICT. GIVE BUILDING NAME & STREET

PHOTO NO.

MacArthur Park, viewed from the southeast (taken from the
1200 block of McAlmont)

52

INT: 2983-75



MacArthur Park #53
TAKEN FROM 1500 BLOCK OF MCGOWAN
VIEWED FROM THE EAST

Form No. 10-301a
(Rev. 10-74)

UNITED STATES DEPARTMENT OF THE INTERIOR
NATIONAL PARK SERVICE

**NATIONAL REGISTER OF HISTORIC PLACES
PROPERTY PHOTOGRAPH FORM**

FOR NPS USE ONLY

RECEIVED JUL 16 1976

DATE ENTERED JUL 25 1977

SEE INSTRUCTIONS IN *HOW TO COMPLETE NATIONAL REGISTER FORMS*
TYPE ALL ENTRIES -- ENCLOSE WITH PHOTOGRAPH

1 NAME

HISTORIC

MacArthur Park Historic District

AND/OR COMMON

2 LOCATION

CITY, TOWN

Little Rock

____ VICINITY OF

COUNTY

Pulaski

STATE

Arkansas

3 PHOTO REFERENCE

PHOTO CREDIT Bob Dunn

DATE OF PHOTO April, 1976

NEGATIVE FILED AT Arkansas Historic Preservation Program

4 IDENTIFICATION

DESCRIBE VIEW, DIRECTION, ETC. IF DISTRICT, GIVE BUILDING NAME & STREET

PHOTO NO.

MacArthur Park, viewed from the east (taken from the 1500 block
of McGowan)

53

INT: 2983-75



OPEN SPACE
13th AND ROCK
VIEWED from the west

#54

Form No. 10-301a
(Rev. 10-74)

UNITED STATES DEPARTMENT OF THE INTERIOR
NATIONAL PARK SERVICE

**NATIONAL REGISTER OF HISTORIC PLACES
PROPERTY PHOTOGRAPH FORM**

FOR NPS USE ONLY

RECEIVED JUL 16 1976

DATE ENTERED JUL 25 1977

SEE INSTRUCTIONS IN *HOW TO COMPLETE NATIONAL REGISTER FORMS*
TYPE ALL ENTRIES -- ENCLOSE WITH PHOTOGRAPH

1 NAME

HISTORIC

MacArthur Park Historic District

AND/OR COMMON

2 LOCATION

CITY, TOWN

Little Rock

___ VICINITY OF

COUNTY
Pulaski

STATE
Arkansas

3 PHOTO REFERENCE

PHOTO CREDIT Bob Dunn

DATE OF PHOTO April, 1976

NEGATIVE FILED AT Arkansas Historic Preservation Program

4 IDENTIFICATION

DESCRIBE VIEW, DIRECTION, ETC. IF DISTRICT, GIVE BUILDING NAME & STREET

PHOTO NO.

13th and Rock (Example of open space), viewed from
the west

54

INT: 2983-75

PROPERTY OF THE NATIONAL REGISTER
PROPERTY OF THE NATIONAL REGISTER



1200 BLOCK of CUMBERLAND
VIEWED from the west

#55

Form No. 10-301a
(Rev. 10-74)

UNITED STATES DEPARTMENT OF THE INTERIOR
NATIONAL PARK SERVICE

**NATIONAL REGISTER OF HISTORIC PLACES
PROPERTY PHOTOGRAPH FORM**

FOR NPS USE ONLY
RECEIVED JUL 16 1976
DATE ENTERED JUL 25 1976

SEE INSTRUCTIONS IN *HOW TO COMPLETE NATIONAL REGISTER FORMS*
TYPE ALL ENTRIES -- ENCLOSE WITH PHOTOGRAPH

1 NAME

HISTORIC

MacArthur Park Historic District

AND/OR COMMON

2 LOCATION

CITY, TOWN

Little Rock

— VICINITY OF

COUNTY

Pulaski

STATE

Arkansas

3 PHOTO REFERENCE

PHOTO CREDIT Bob Dunn

DATE OF PHOTO April, 1976

NEGATIVE FILED AT Arkansas Historic Preservation Program

4 IDENTIFICATION

DESCRIBE VIEW, DIRECTION, ETC. IF DISTRICT, GIVE BUILDING NAME & STREET

PHOTO NO.

1200 Block of Cumberland, viewed from the west

55

INT: 2983-75

PROPERTY OF THE NATIONAL PARK SERVICE



VIEWED from the southeast

#56.

Form No. 10-301a
(Rev. 10-74)

UNITED STATES DEPARTMENT OF THE INTERIOR
NATIONAL PARK SERVICE

**NATIONAL REGISTER OF HISTORIC PLACES
PROPERTY PHOTOGRAPH FORM**

FOR NPS USE ONLY

RECEIVED JUL 16 1976

JUL 25 1977

DATE ENTERED

SEE INSTRUCTIONS IN *HOW TO COMPLETE NATIONAL REGISTER FORMS*
TYPE ALL ENTRIES -- ENCLOSE WITH PHOTOGRAPH

1 NAME

HISTORIC

MacArthur Park Historic District

AND/OR COMMON

2 LOCATION

CITY, TOWN

Little Rock

___ VICINITY OF

COUNTY

Pulaski

STATE

Arkansas

3 PHOTO REFERENCE

PHOTO CREDIT Bob Dunn

DATE OF PHOTO April, 1976

NEGATIVE FILED AT Arkansas Historic Preservation Program

4 IDENTIFICATION

DESCRIBE VIEW, DIRECTION, ETC. IF DISTRICT, GIVE BUILDING NAME & STREET

PHOTO NO.

14th and McGowan, viewed from the southeast

56

INT: 2983-75

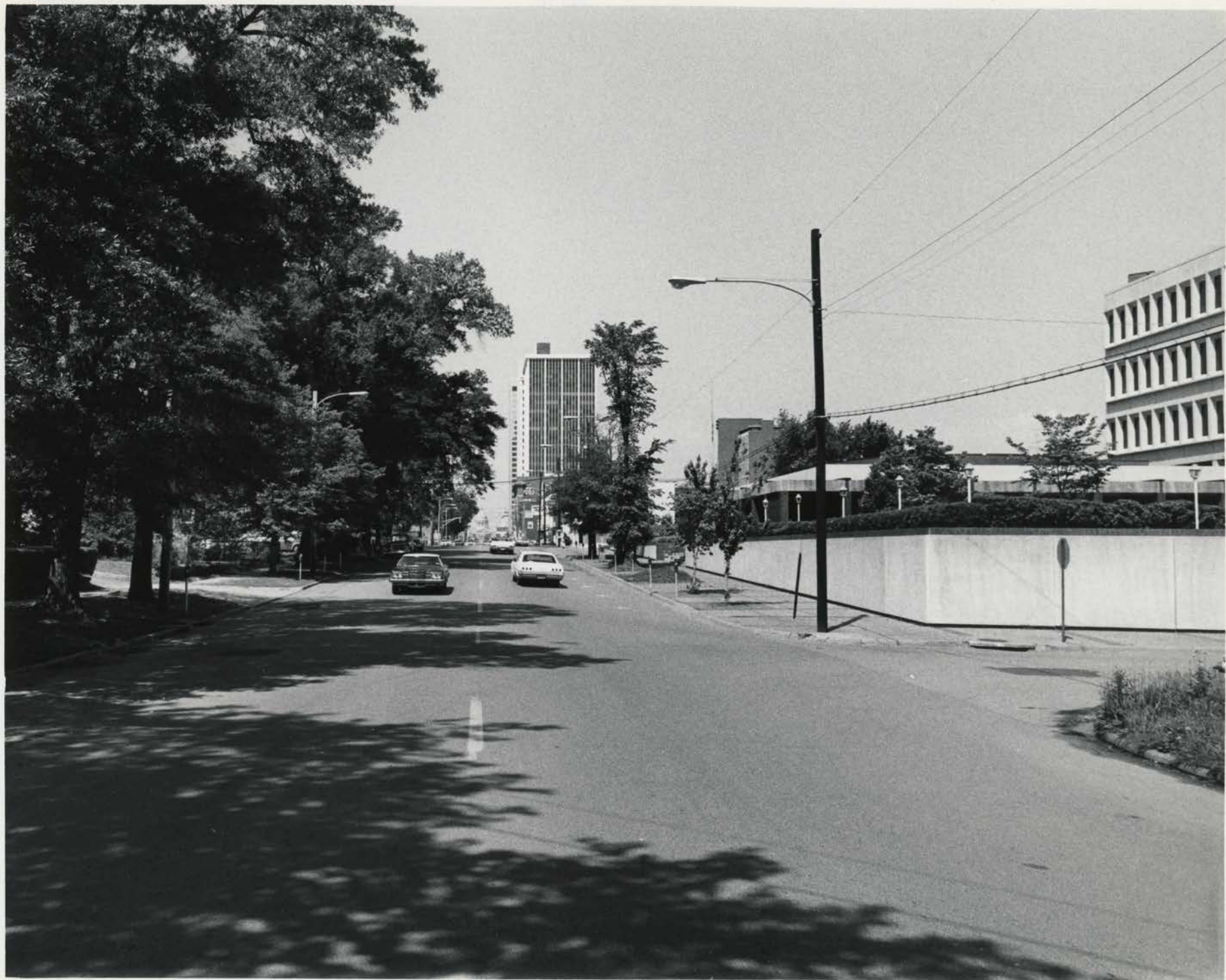

1-8
Capitol and Commerce streets
viewed from the east
low

#57.

Form No. 10-301a
(Rev. 10-74)

UNITED STATES DEPARTMENT OF THE INTERIOR
NATIONAL PARK SERVICE

**NATIONAL REGISTER OF HISTORIC PLACES
PROPERTY PHOTOGRAPH FORM**

FOR NPS USE ONLY

RECEIVED JUL 16 1976

DATE ENTERED JUL 25 1977

SEE INSTRUCTIONS IN *HOW TO COMPLETE NATIONAL REGISTER FORMS*
TYPE ALL ENTRIES -- ENCLOSE WITH PHOTOGRAPH

1 NAME

HISTORIC

MacArthur Park Historic District

AND/OR COMMON

2 LOCATION

CITY, TOWN

Little Rock

____ VICINITY OF

COUNTY

Pulaski

STATE

Arkansas

3 PHOTO REFERENCE

PHOTO CREDIT Bob Dunn

DATE OF PHOTO April, 1976

NEGATIVE FILED AT Arkansas Historic Preservation Program

4 IDENTIFICATION

DESCRIBE VIEW, DIRECTION, ETC. IF DISTRICT. GIVE BUILDING NAME & STREET

Capitol and Commerce, viewed from the east

PHOTO NO.

57

INT: 2983-75

PROPERTY OF THE NATIONAL REGISTER



7th and Cumberland Streets - viewing Little Rock Business district from
viewed from the southeast boundary of the historic district
#58. 3-11

Form No. 10-301a
(Rev. 10-74)

UNITED STATES DEPARTMENT OF THE INTERIOR
NATIONAL PARK SERVICE

**NATIONAL REGISTER OF HISTORIC PLACES
PROPERTY PHOTOGRAPH FORM**

FOR NPS USE ONLY	
RECEIVED	JUL 16 1976
DATE ENTERED	JUL 25 1977

SEE INSTRUCTIONS IN *HOW TO COMPLETE NATIONAL REGISTER FORMS*
TYPE ALL ENTRIES -- ENCLOSE WITH PHOTOGRAPH

1 NAME

HISTORIC

MacArthur Park Historic District

AND/OR COMMON

2 LOCATION

CITY, TOWN

Little Rock

___ VICINITY OF

COUNTY

Pulaski

STATE

Arkansas

3 PHOTO REFERENCE

PHOTO CREDIT

Bob Dunn

DATE OF PHOTO

April, 1976

NEGATIVE FILED AT

Arkansas Historic Preservation Program

4 IDENTIFICATION

DESCRIBE VIEW, DIRECTION, ETC. IF DISTRICT. GIVE BUILDING NAME & STREET

PHOTO NO.

7th and Cumberland, viewed from the southeast

58

SHERATON



5th and Ferry Intrusions bordering the freeway - 1-14 (duplicate)
viewed from the north #59.

Form No. 10-301a
(Rev. 10-74)

UNITED STATES DEPARTMENT OF THE INTERIOR
NATIONAL PARK SERVICE

**NATIONAL REGISTER OF HISTORIC PLACES
PROPERTY PHOTOGRAPH FORM**

FOR NPS USE ONLY

RECEIVED JUL 16 1976

DATE ENTERED JUL 25 1977

SEE INSTRUCTIONS IN *HOW TO COMPLETE NATIONAL REGISTER FORMS*
TYPE ALL ENTRIES -- ENCLOSE WITH PHOTOGRAPH

1 NAME

HISTORIC

MacArthur Park Historic District

AND/OR COMMON

2 LOCATION

CITY, TOWN

Little Rock

____ VICINITY OF

COUNTY

Pulaski

STATE

Arkansas

3 PHOTO REFERENCE

PHOTO CREDIT

Bob Dunn

DATE OF PHOTO April, 1976

NEGATIVE FILED AT

Arkansas Historic Preservation Program

4 IDENTIFICATION

DESCRIBE VIEW, DIRECTION, ETC. IF DISTRICT, GIVE BUILDING NAME & STREET

5th and Ferry, viewed from the north

PHOTO NO.

59

INT: 2983-75



1100 BLOCK
strip BETWEEN McGOWAN STREET AND I-30
VIEWED FROM THE SOUTH

#60.

Form No. 10-301a
(Rev. 10-74)

UNITED STATES DEPARTMENT OF THE INTERIOR
NATIONAL PARK SERVICE

**NATIONAL REGISTER OF HISTORIC PLACES
PROPERTY PHOTOGRAPH FORM**

FOR NPS USE ONLY

RECEIVED

JUL 16 1976

DATE ENTERED

JUL 25 1977

SEE INSTRUCTIONS IN *HOW TO COMPLETE NATIONAL REGISTER FORMS*
TYPE ALL ENTRIES -- ENCLOSE WITH PHOTOGRAPH

1 NAME

HISTORIC

MacArthur Park Historic District

AND/OR COMMON

2 LOCATION

CITY, TOWN

Little Rock

___ VICINITY OF

COUNTY

Pulaski

STATE

Arkansas

3 PHOTO REFERENCE

PHOTO CREDIT Bob Dunn

DATE OF PHOTO April, 1976

NEGATIVE FILED AT Arkansas Historic Preservation Program

4 IDENTIFICATION

DESCRIBE VIEW, DIRECTION, ETC. IF DISTRICT, GIVE BUILDING NAME & STREET

PHOTO NO.

1100 Block between McGowan Street and Interstate 30, viewed
from the south

60

INT: 2983-75

UNITED STATES DEPARTMENT OF THE INTERIOR
NATIONAL PARK SERVICE

**NATIONAL REGISTER OF HISTORIC PLACES
PROPERTY MAP FORM**

FOR NPS USE ONLY

RECEIVED JUL 16 1976

DATE ENTERED JUL 25 1977

SEE INSTRUCTIONS IN *HOW TO COMPLETE NATIONAL REGISTER FORMS*
TYPE ALL ENTRIES -- ENCLOSE WITH MAP

1 NAME

HISTORIC

MacArthur Park Historic District

AND/OR COMMON

2 LOCATION

CITY, TOWN

___VICINITY OF

COUNTY

STATE

Little Rock

Pulaski

Arkansas

3 MAP REFERENCE

SOURCE United States Geological Survey

SCALE 1:24,000

DATE 1961 (photorevised 1970)

4 REQUIREMENTS

TO BE INCLUDED ON ALL MAPS

1. PROPERTY BOUNDARIES
2. NORTH ARROW
3. UTM REFERENCES

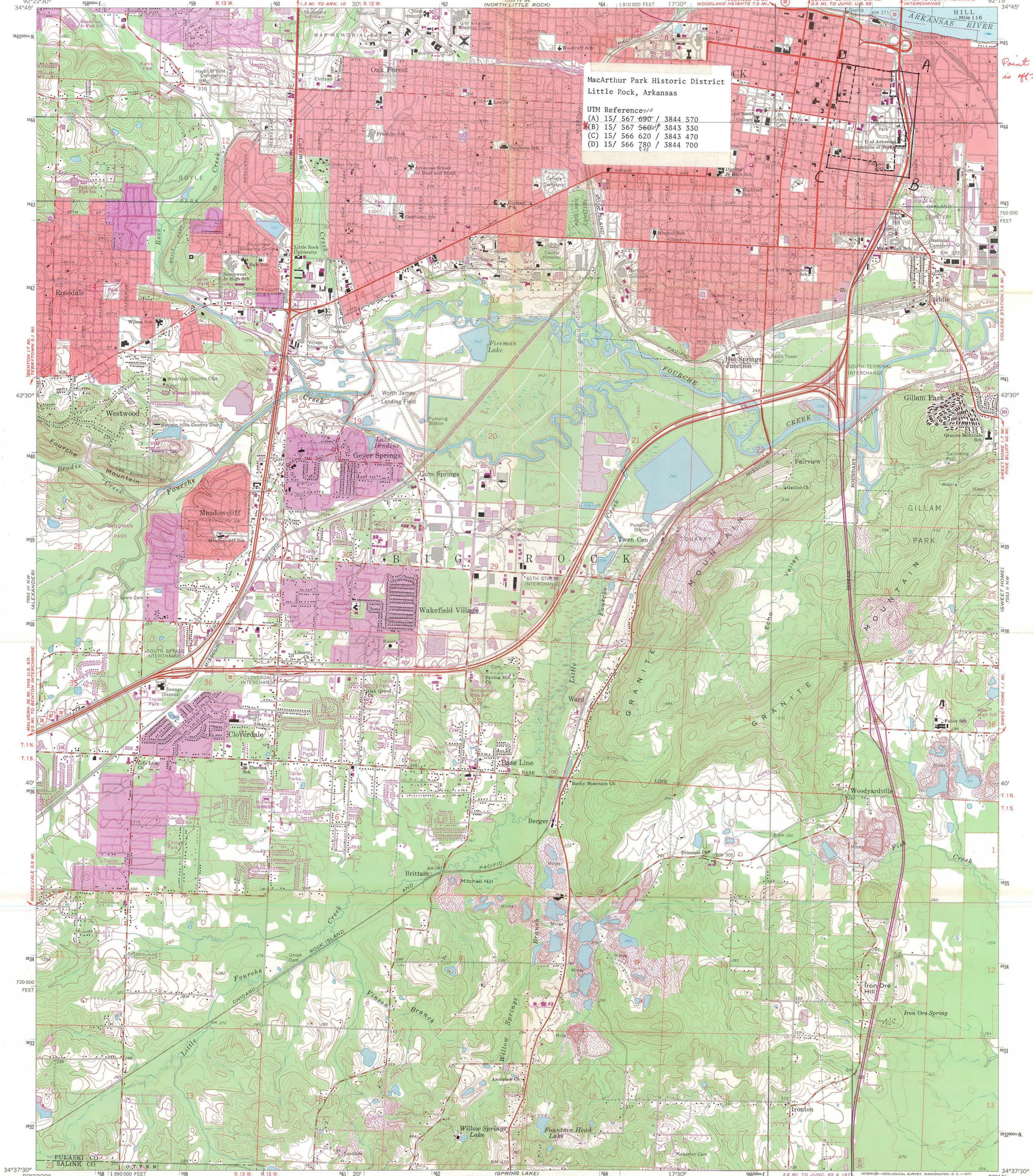

MacArthur Park Historic District
Little Rock, Arkansas

UTM Reference/s
 (A) 15/ 567 690 / 3844 570
 (B) 15/ 567 560 / 3843 330
 (C) 15/ 566 620 / 3843 470
 (D) 15/ 566 780 / 3844 700

Paint "B" is off too much

Mapped, edited, and published by the Geological Survey
 Control by USGS and USC&GS
 Topography by photogrammetric methods from aerial photographs taken 1960. Field checked 1961
 Polyconic projection. 1927 North American datum
 10,000-foot grid based on Arkansas coordinate system, south zone
 1000-meter Universal Transverse Mercator grid ticks, zone 15, shown in blue
 Red tint indicates areas in which only landmark buildings are shown
 Fine red dashed lines indicate selected fence and field lines where generally visible on aerial photographs. This information is unchecked
 Revisions shown in purple compiled from aerial photographs taken 1970. This information not field checked
 Purple tint indicates extension of urban areas

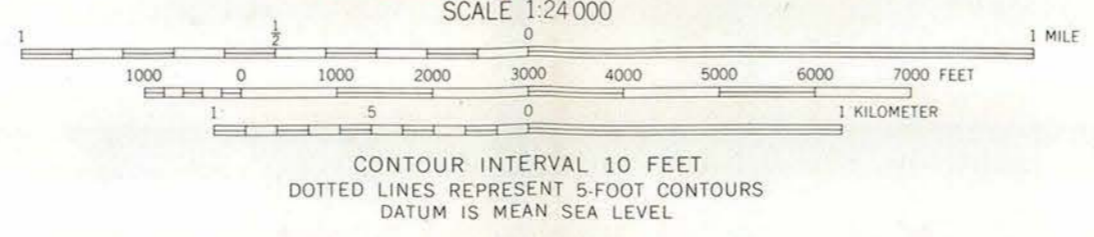
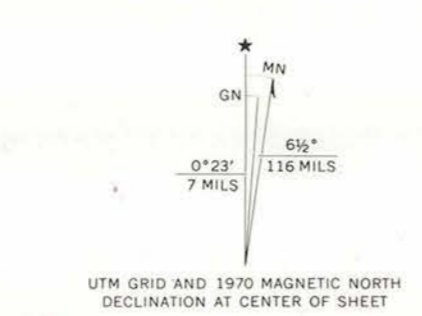

ROAD CLASSIFICATION

Heavy-duty ——— Light-duty ———
 Medium-duty ——— Unimproved dirt ———
 Interstate Route — U.S. Route — State Route

THIS MAP COMPLIES WITH NATIONAL MAP ACCURACY STANDARDS
 FOR SALE BY U.S. GEOLOGICAL SURVEY, DENVER, COLORADO 80225, OR WASHINGTON, D. C. 20242
 AND BY THE ARKANSAS GEOLOGICAL COMMISSION, LITTLE ROCK, ARKANSAS 72201
 A FOLDER DESCRIBING TOPOGRAPHIC MAPS AND SYMBOLS IS AVAILABLE ON REQUEST



LITTLE ROCK, ARK.
 NE/4 ALEXANDER 15' QUADRANGLE
 N3437.5—W9215/7.5

1961
 PHOTOREVISED 1970
 AMS 7553 III NE—SERIES V884

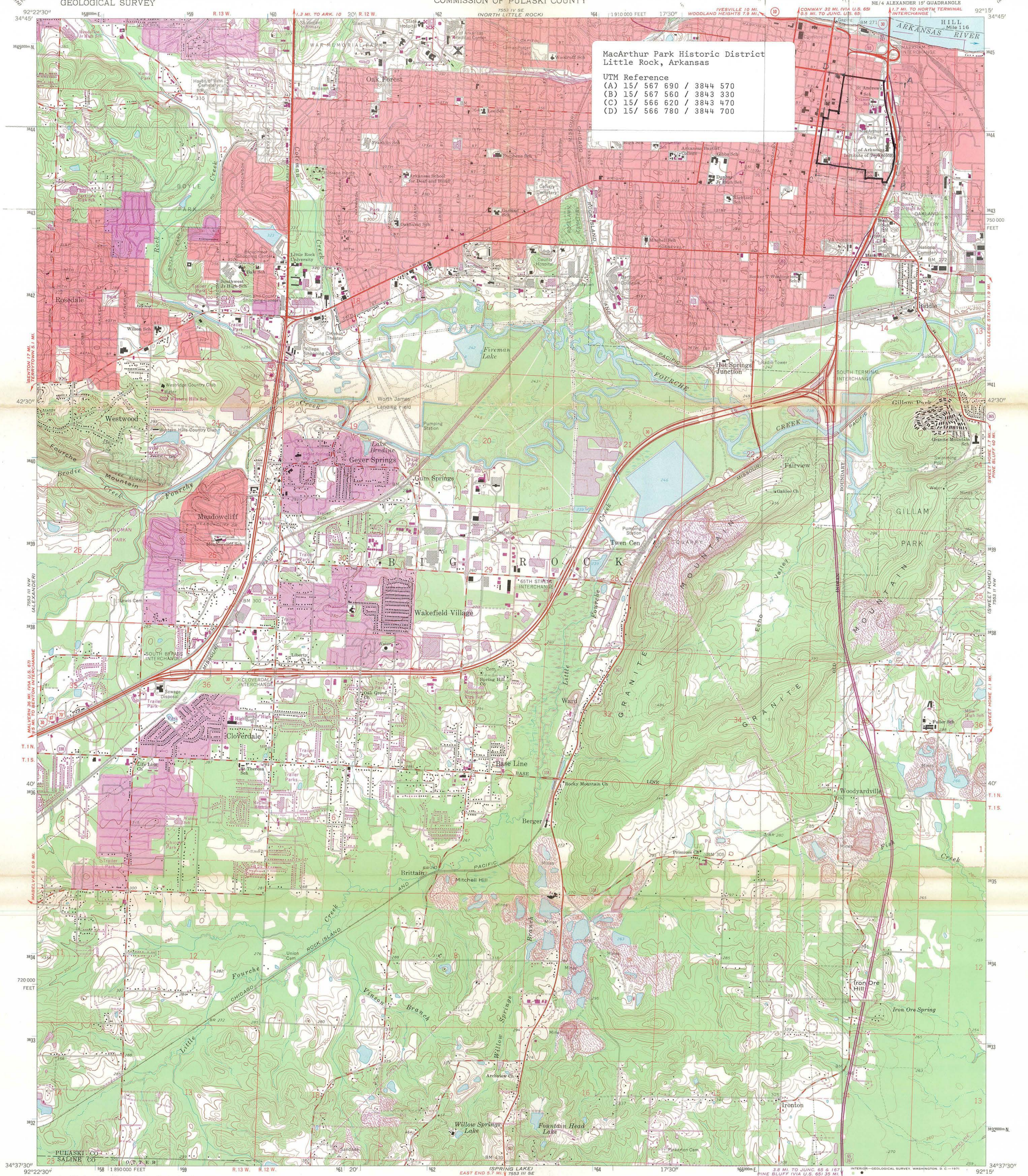

**MacArthur Park Historic District
Little Rock, Arkansas**

UTM Reference
 (A) 15/ 567 690 / 3844 570
 (B) 15/ 567 560 / 3843 330
 (C) 15/ 566 620 / 3843 470
 (D) 15/ 566 780 / 3844 700

Mapped, edited, and published by the Geological Survey
 Control by USGS and USC&GS
 Topography by photogrammetric methods from aerial photographs taken 1960. Field checked 1961
 Polyconic projection. 1927 North American datum 10,000-foot grid based on Arkansas coordinate system, south zone 1000-meter Universal Transverse Mercator grid ticks, zone 15, shown in blue
 Red tint indicates areas in which only landmark buildings are shown
 Fine red dashed lines indicate selected fence and field lines where generally visible on aerial photographs. This information is unchecked
 Revisions shown in purple compiled from aerial photographs taken 1970. This information not field checked
 Purple tint indicates extension of urban areas

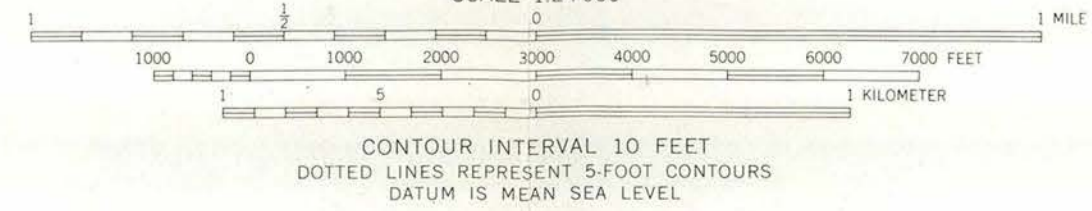
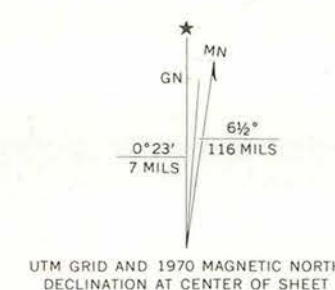

ROAD CLASSIFICATION
 Heavy-duty ——— Light-duty ———
 Medium-duty ——— Unimproved dirt ———
 Interstate Route ——— U.S. Route ——— State Route ———

ARIZONA RECEIVED JUL 16 1976 NATIONAL REGISTER
 DOE 7-25-76

QUADRANGLE LOCATION
 ARKANSAS
 LITTLE ROCK, ARK.
 NE/4 ALEXANDER 15' QUADRANGLE
 N3437.5-W9215/7.5
 1961
 PHOTOREVISED 1970
 AMS 7553 III NE-SERIES V884

THIS MAP COMPLIES WITH NATIONAL MAP ACCURACY STANDARDS
 FOR SALE BY U.S. GEOLOGICAL SURVEY, DENVER, COLORADO 80225, OR WASHINGTON, D. C. 20242
 AND BY THE ARKANSAS GEOLOGICAL COMMISSION, LITTLE ROCK, ARKANSAS 72001
 A FOLDER DESCRIBING TOPOGRAPHIC MAPS AND SYMBOLS IS AVAILABLE ON REQUEST

SYMBOLS

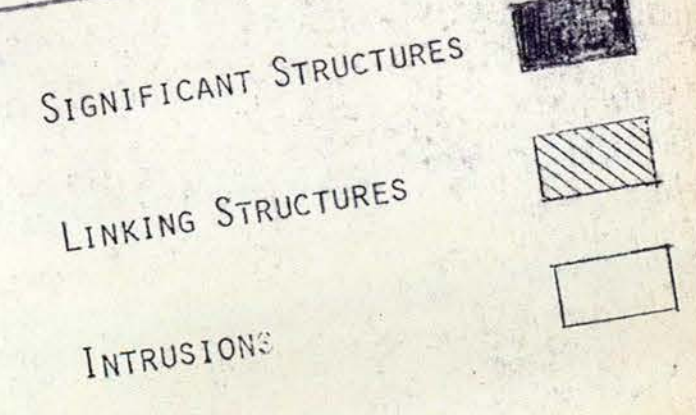

1. PIKE-FLETCHER-TERRY HOUSE
2. TRAPNALL HALL
3. CURRAN HALL
4. ABSALOM FOWLER HOUSE
5. COOK HOUSE
6. BEYER HOUSE
7. 516 EAST NINTH
8. KADEL COTTAGE
9. UNITED STATES ARSENAL BUILDING
10. GARLAND-MITCHELL HOUSE
11. VILLA MARRE
12. WILLIAM L. TERRY HOUSE
13. WELCH-CHERRY HOUSE
14. MILLS HOUSE
15. LINCOLN HOUSE
16. KARCHER HOUSE
17. HOLTZMAN-VINSONHALER
18. CHISUM HOUSE
19. HANGER HOUSE
20. 515 ROCK
21. 608-604 EAST SIXTH
22. 908 ROCK
23. 904 ROCK
24. 1302 CUMBERLAND
25. 512 EAST NINTH
26. FIRST LUTHERAN CHURCH
27. ST. EDWARD'S CATHOLIC CHURCH
28. KRAMER ELEMENTARY SCHOOL
29. R. PARHAM ELEMENTARY SCHOOL
30. 1401 SCOTT
31. 410 EAST SEVENTH
32. FINE ARTS CENTER
33. CUMBERLAND TOWERS
34. PARKVIEW TOWERS
35. 609 ROCK
36. 915 CUMBERLAND
37. REIGLER COTTAGE
38. NASH HOUSE
39. PRESTIGE BUILDING
40. 6TH AND ROCK
41. 6TH AND FERRY
42. 7TH AND ROCK
43. 500 BLOCK OF EAST 8TH
44. 9TH AND SCOTT
45. 14TH AND SCOTT
46. 11TH AND COMMERCE
47. 10TH AND ROCK
48. 11TH AND CUMBERLAND
49. 11TH AND ROCK
50. 1200 BLOCK OF SCOTT
51. MACARTHUR PARK
52. MACARTHUR PARK
53. MACARTHUR PARK
54. 13TH AND ROCK
55. 1200 BLOCK OF CUMBERLAND
56. 14TH AND MCGOWAN
57. CAPITOL AND COMMERCE
58. 7TH AND CUMBERLAND
59. 5TH AND FERRY
60. 1100 BLOCK BETWEEN MCGOWAN ST. & INTERSTATE 30

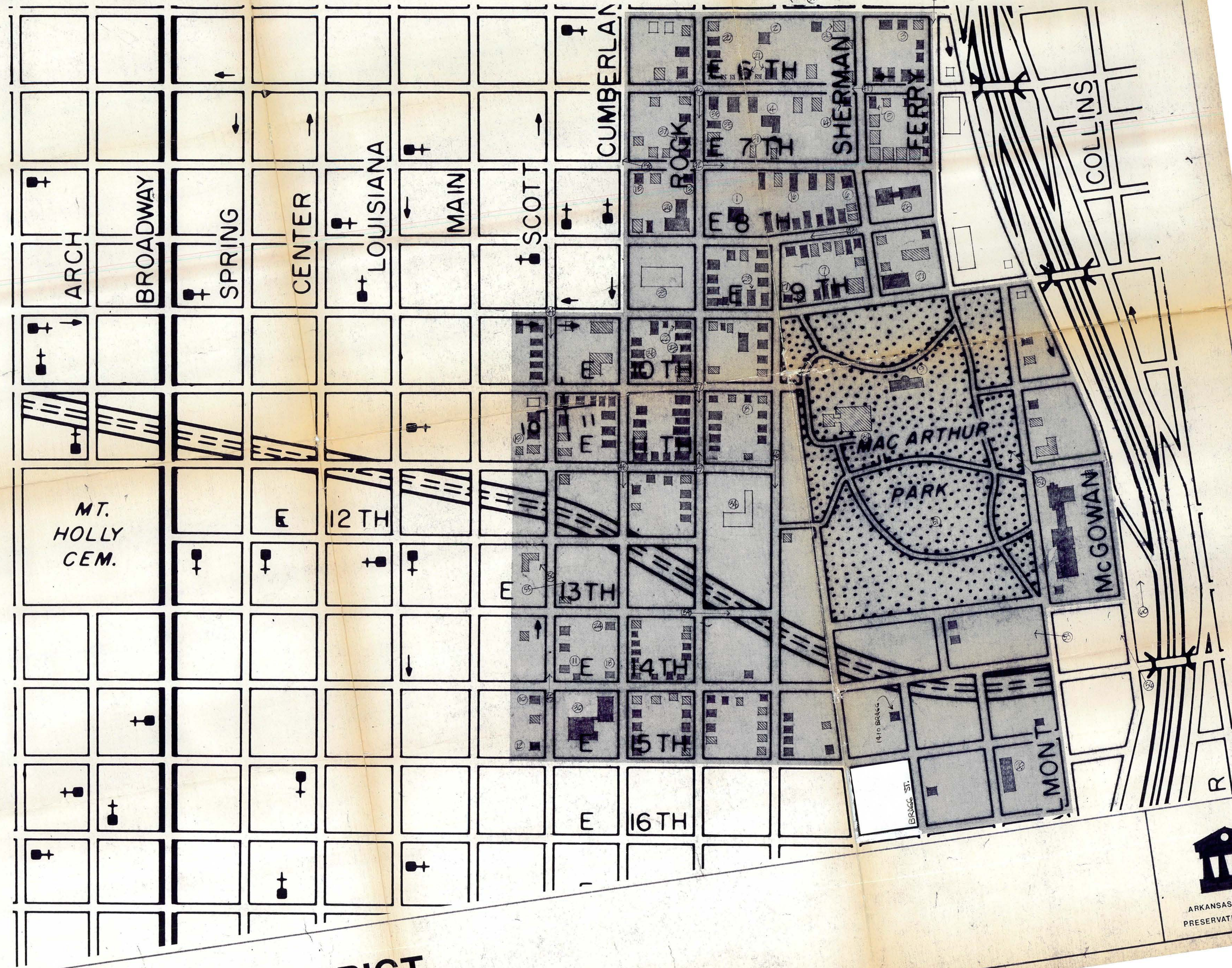

Revised 10/22/16 DPC

MACARTHUR PARK HISTORIC DISTRICT



National Register of Historic Places

Note to the record

Additional Documentation: 1984

**United States Department of the Interior
National Park Service**

**National Register of Historic Places
Inventory—Nomination Form**

For NPS use only

received MAR 22 1983
date entered

Continuation sheet

Item number 7

Page 10

MacArthur Park Historic District - Little Rock, Pulaski County, Arkansas

The "Inventory of Historically and Architecturally Significant Structures Located Within the MacArthur Park Historic District," Item 7, pages 7 and 8 is amended to include the following:

20. Sowell Cottage (214 East 14th) transitional Greek Revival/Victorian, one story, frame construction; c. 1868. This cottage originally served as a farm house prior to increased development of the area in the 1880's and 1890's when Scott and Cumberland Streets came to be considered quite fashionable. It was constructed by Jason Sowell and later occupied by Irma Culbert who married Charles Lincoln, a prominent Little Rock businessman. The house was later owned by Oscar and Katie Chisum and Joe P. and Mattie Waldenburger.

National Register of Historic Places

Note to the record

Additional Documentation: 1986

United States Department of the Interior
National Park Service
National Register of Historic Places
Inventory—Nomination Form

For NPS use only
received APR 23 1986
date entered

Continuation sheet AMMENDMENT

Item number April 1986

Page 1

MACARTHUR PARK HISTORIC DISTRICT AMMENDMENT

This document is intended to ammend the MacArthur Park Historic District, Little Rock, Pulaski County, Arkansas, which was listed on the National Register of Historic Places 7-25-77. The ammendment was prepared in accordance with the National Register of Historic Places Bulletin 8.

The existing MacArthur Park Historic District nomination fails to sufficiently discuss the significant types and periods of contributing properties located within the district boundaries. Only a small number of properties are discussed individually, and these, for the most part, are individually eligible. The nomination does not include a contributing/non-contributing list and discusses, in general terms, more than these two categories. The use of such terms as "pivotal", "linking", "compatible intrusion" and "incompatible intrusion", rather than the currently accepted contributing and non-contributing classifications has resulted in an ambiguous document difficult to interpret and utilize.

The second paragraph of Part 7, Description, inaccurately suggests that 175 of the 300 properties within the district are contributing. In truth, the district is an extremely cohesive area that reflects more than one significant period of activity. This collection of buildings, which possesses a high degree of integrity, reflects the changes in architectural taste and social/economic standing of its residents.

Despite the fact that the period of significance is shown as being "1800-1899" and "1900-", little discussion of the twentieth century is included in the nomination. Significant structures, many of which date from after 1900, are located within the district and contribute to the understanding of its history and development. While the major strength of the district lies in its nineteenth century development, later structures which are compatible in scale and materials and are significant examples of a type or style, demonstrate the continued evolution and popularity of this downtown residential neighborhood. While Item 7, page five, states "Linking structures within the MacArthur Park Historic District generally fall into the 1870-1890 period.", a number of later residential structures exist and contribute to the district's sense of time and place.

Though the first paragraph of Part 8, Significance, implies that the district experienced no significant building activity or change after the antebellum and Victorian periods, such is not the case. The MacArthur Park neighborhood continued, during the early part of the twentieth century, to be an area significant in the history of the development of Little Rock. As the city prospered and grew during the first three decades of the twentieth century, this important downtown

**United States Department of the Interior
National Park Service**

**National Register of Historic Places
Inventory—Nomination Form**

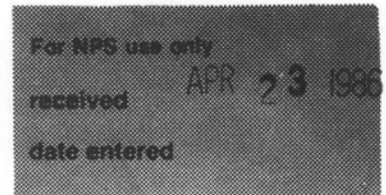

Continuation sheet AMMENDMENT

Item number April 1986

Page 2

MACARTHUR PARK HISTORIC DISTRICT AMMENDMENT, continued

neighborhood adapted to meet the needs of this growth. A thriving downtown commercial district and the rapid increase in population, combined with the rising popularity of new suburban residential areas, demanded a change in the traditional land use patterns of MacArthur Park. From c. 1895-1915 this neighborhood experienced once again, a wave of new construction. The majority of this construction took the form of single family residences, most of which were considerably smaller and less elaborate than those built before the turn of the century. These houses are generally found interspersed between the large Queen Anne and Italiniate residences.

Though many of the nineteenth century residences were originally situated on several city lots, eventually most of these unbuilt lots were sold. The selling of this land, allowed for the subsequent construction of residences.

The majority of structures described in the nomination are examples of nineteenth century architectural styles. While these properties are the foundation of the district, Colonial Revival and Craftsman residences dating after the turn of the century contribute to the district's sense of time and place and historical evolution. These later residences, which are compatible in size, scale, design, materials and location, are reflective of the continued evolution of the oldest residential neighborhood in Little Rock and its stabilization in the twentieth century.

The nomination gives some consideration to non-residential structures located within the district. Logically, a number of other property types, such as schools, churches and a small number of commercial buildings were built to serve the needs of this residential area of the city. Also, the advent of apartment buildings within the district is insufficiently addressed, despite the fact that the occurrence of this building type demonstrates the stable and continued residential nature of this district. In addition, a small number of garages and outbuildings remain in the district and contribute to a comprehensive understanding of the district.

The final construction phase that occurred during MacArthur Park's historic period resulted in the construction of multi-family dwellings. Most of these are in the form of two or three-story brick apartment buildings with typical architectural details. As the last paragraph of Item 9, page 4, points out "In 1920's and the 1930's several small brick, two-story apartment buildings were erected...These structures are compatible with the historic buildings in both scale and material of construction..."

**United States Department of the Interior
National Park Service**

**National Register of Historic Places
Inventory—Nomination Form**

For NPS use only
received APR 23 1986
date entered

Continuation sheet AMMENDMENT

Item number April 1986

Page 3

MACARTHUR PARK HISTORIC DISTRICT AMMENDMENT, continued

In summary, the purpose of this ammendment is to clarify the existing MacArthur Park Historic District nomination, which inadequately addresses the composition of the district. Significant construction took place through the 1930s, resulting in properties that contribute to this residential neighborhood. The apartment buildings constructed in the early twentieth century are important as early examples of a type, as well as for their role in meeting the continued though changing demand for housing in this area of Little Rock. Also, while this is a residential district, other building types were constructed in response to the needs of the residents, and thus, contribute to the accurate understanding of this district.

**United States Department of the Interior
National Park Service**

**National Register of Historic Places
Inventory—Nomination Form**

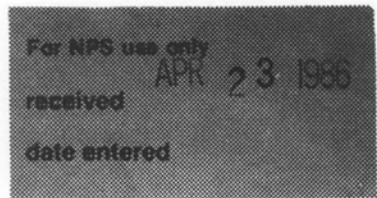

Continuation sheet AMMENDMENT

Item number April 1986

Page 4

MACARTHUR PARK HISTORIC DISTRICT AMMENDMENT

Representative List of Contributing Properties:

Commercial:	Baer Grocery	1020 Rock	(c. 1886)
		407 E. 9th	(c. 1921)
		402-06 E. 9th	(c. 1920)
	Baer Store	316 E. 11th	(c. 1895)
		1420 Parklane	(c. 1921)
Churches:	St. Edwards Catholic	823 Sherman	(c. 1901)
	1st Lutheran	314 E. 8th	(c. 1888)
Schools:	Kramer School	715 Sherman	(1895)
	East Side Junior High	1401 Scott	(1904)
Apartments:	Caroline Row	221 E. 10th	(c. 1885)
	Beverly Apartments	406 E. 7th	(c. 1925)
		509 Rock	(c. 1925)
		408-10 E. 9th	(c. 1925)
	Gladden Apartments	519 E. Capitol	(c. 1925)
Residences:	Trapnall Hall	423 E. Capitol	(c. 1845)
	Kadel Cottage	417 E. 10th	(c. 1859)
	Jones House	814 Scott	(c. 1860)
	Narkinsky House	515 Rock	(c. 1870)
	Garland-Mitchell House	1404 Scott	(c. 1873)
	Johnson House	507 E. 7th	(c. 1878)
	Mills House	523 E. 6th	(c. 1883)
		904 Rock	(c. 1886)
		1302 Cumberland	(c. 1886)
	Chisum House	1320 Cumberland	(c. 1889)
	Powers House	1402 Commerce	(c. 1895)
	Scott House	923 Cumberland	(c. 1896)
	Vinsonhaler House	500 E. 9th	(c. 1896)
		1309 Cumberland	(undetermined)
	Lewis House	1016 Commerce	(c. 1906)
	Nash House	601 Rock	(c. 1907)
		1008 Cumberland	(c. 1907)
514 E. 8th		(c. 1910)	
Baer House	1010 Rock	(undetermined)	

**United States Department of the Interior
National Park Service**

**National Register of Historic Places
Inventory—Nomination Form**

For NPS use only
received APR 23 1986
date entered

Continuation sheet AMMENDMENT

Item number April 1986

Page 5

MACARTHUR PARK HISTORIC DISTRICT AMMENDMENT, continued

As the designated State Historic Preservation Officer for the National Historic Preservation Act of 1966 (Public Law 89-665), I hereby submit this ammendment to the MacArthur Park Historic District nomination and certify that this ammendment has been evaluated according to the procedures set forth by the National Park Service.

Wilson J. ...

State Historic Preservation Officer

4-16-86

date

**United States Department of the Interior
National Park Service**

**National Register of Historic Places
Inventory—Nomination Form**

For NPS use only

received 4/23/86

date entered

Continuation sheet

Item number

Page

Multiple Resource Area
Thematic Group

Name MacArthur Park Historic District

State Pulaski County, ARKANSAS

Nomination/Type of Review

Date/Signature

Additional Information
Approved

Keeper

Wm J. Schlegel 5/22/86

Attest

Keeper

Attest

Keeper

Attest

Keeper

Attest

Keeper

Attest

Keeper

Attest

Keeper

Attest

Keeper

Attest

Keeper

Attest

Keeper

Attest



Baer Grocery
1020 Rock Street
MacArthur Park Historic District
Little Rock, Pulaski County
Negatives on file at AHPP
Viewed from east



407 E. 9th Street
MacArthur Park Historic District
Little Rock, Pulaski County
Negatives on file at AHPP
Viewed from north

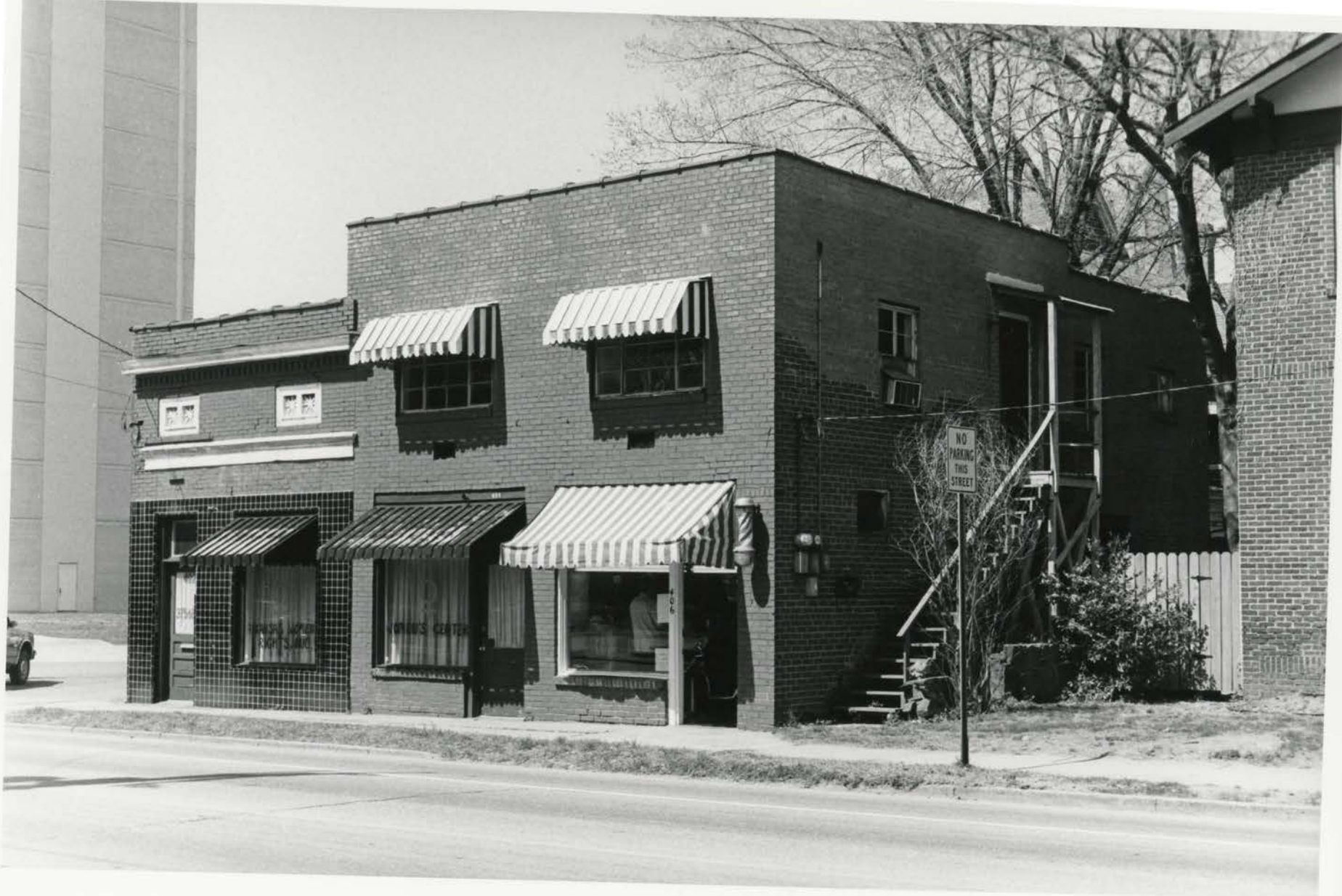



402-06 E. 9th Street
MacArthur Park Historic District
Little Rock, Pulaski County
Negatives on file at AHPP
Viewed from south



Baer Store/Garage
316 E. 11th Street
MacArthur Park Historic District
Little Rock, Pulaski County
Negatives on file at AHPP
Viewed from south



1420 Parklane
MacArthur Park Historic District
Little Rock, Pulaski County
Negatives on file at AHPP
Viewed from southeast

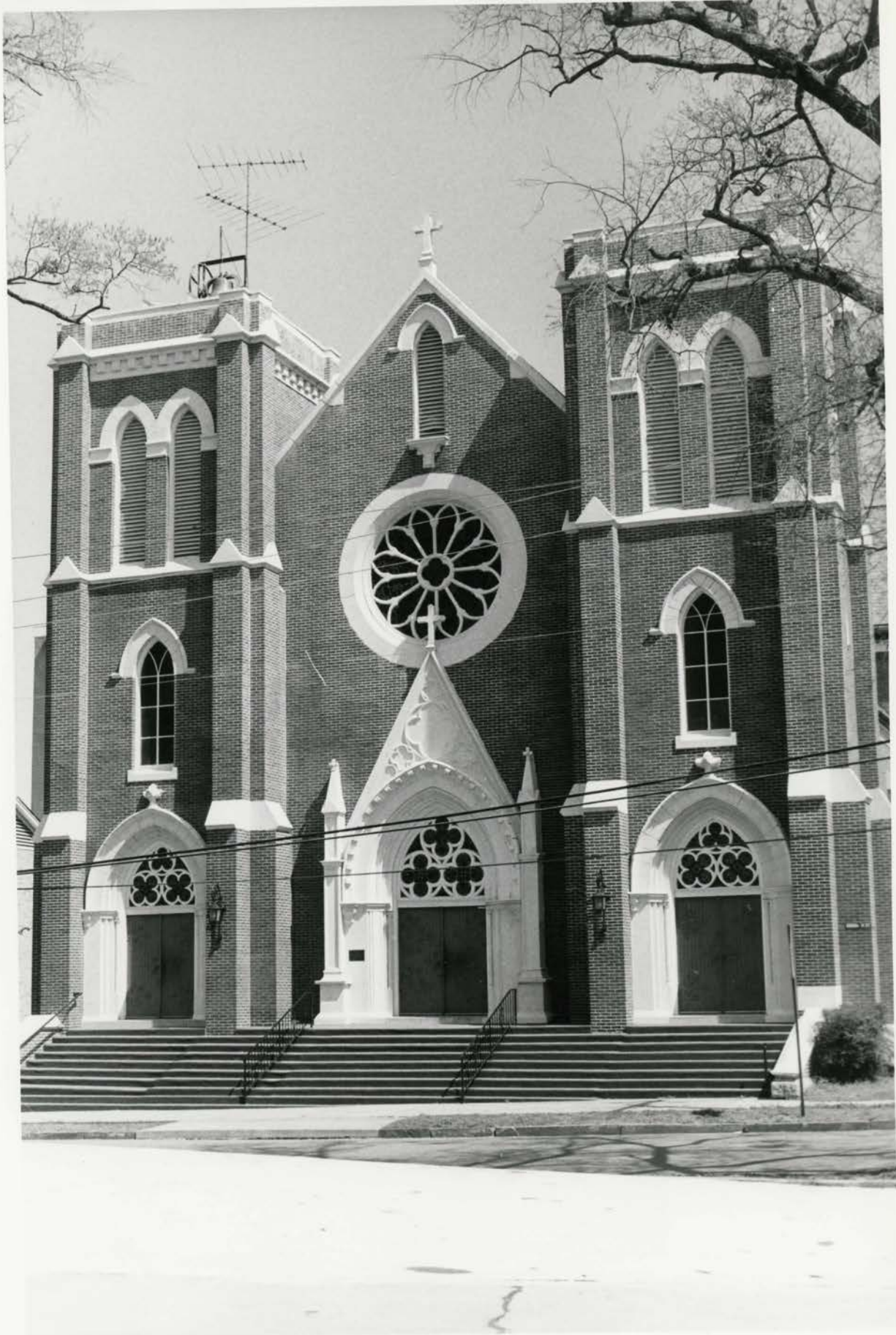

St. Edwards Catholic Church
823 Sherman Street
MacArthur Park Historic District
Little Rock, Pulaski County
Negatives on file at AHPP
Viewed from west

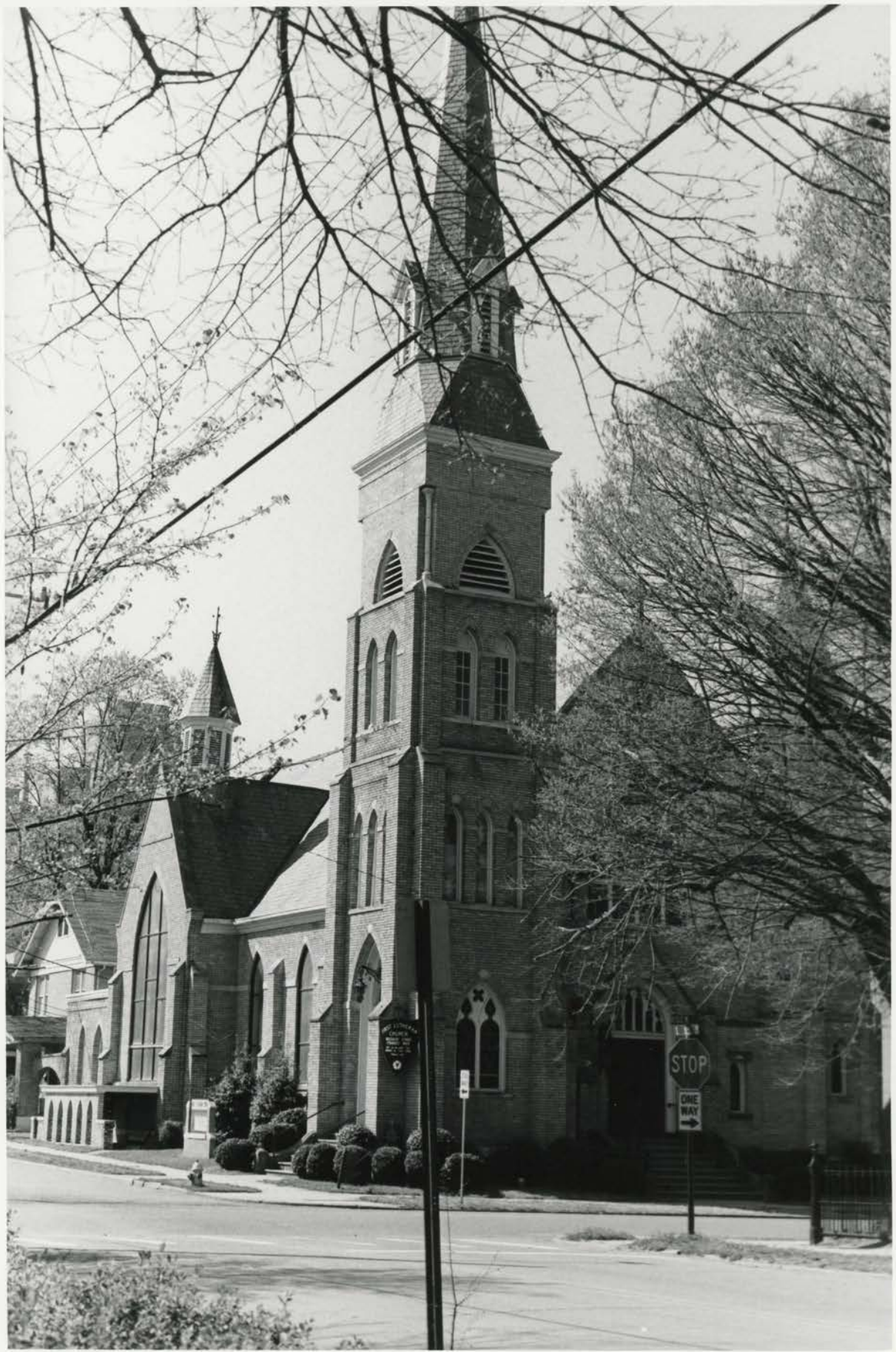

First Lutheran Church
314 E. 8th Street
MacArthur Park Historic District
Little Rock, Pulaski County
Negatives on file at AHPP
Viewed from southeast

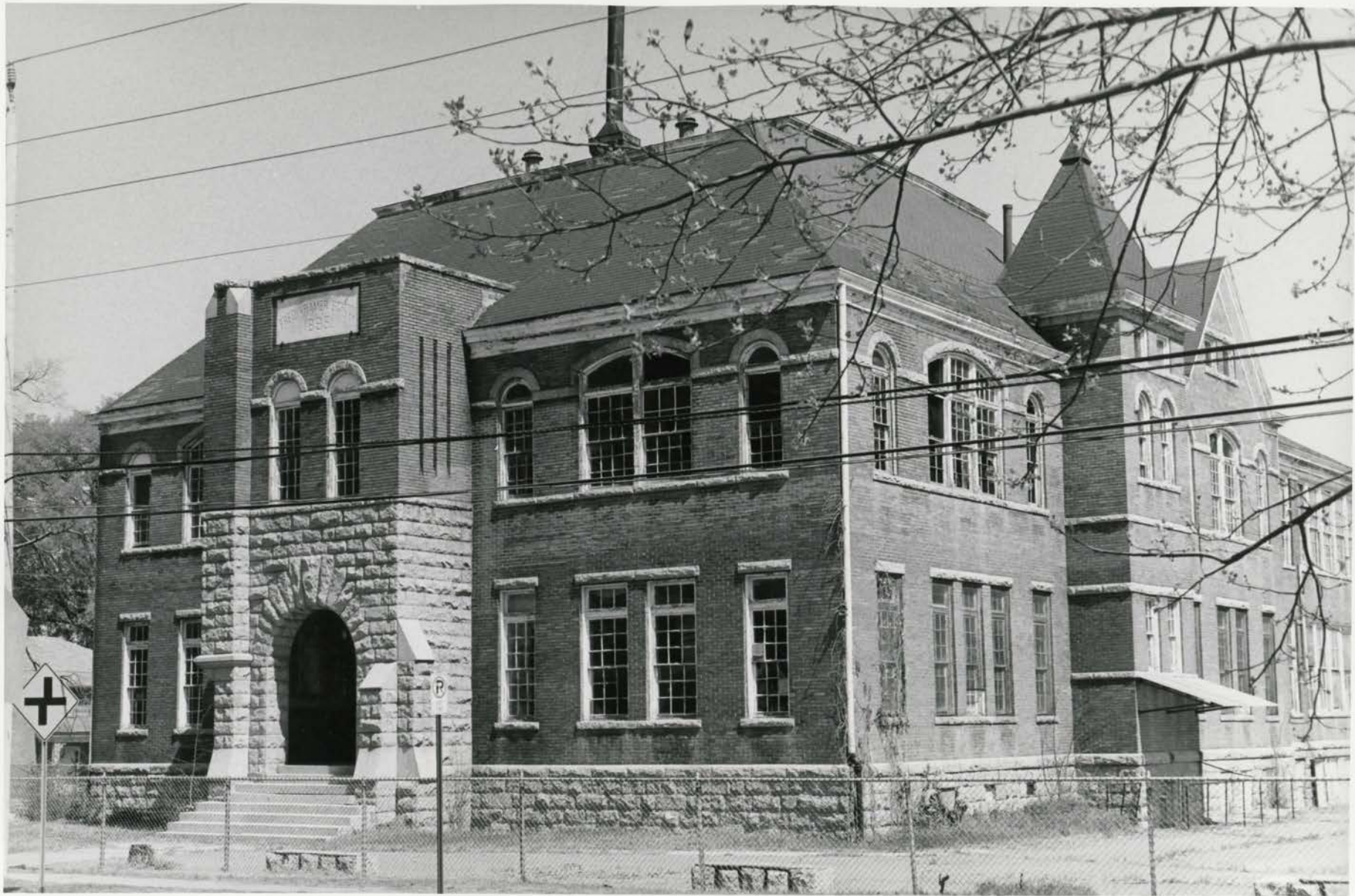

Kramer School
715 Sherman Street
MacArthur Park Historic District
Little Rock, Pulaski County
Negatives on file at AHPP
Viewed from west

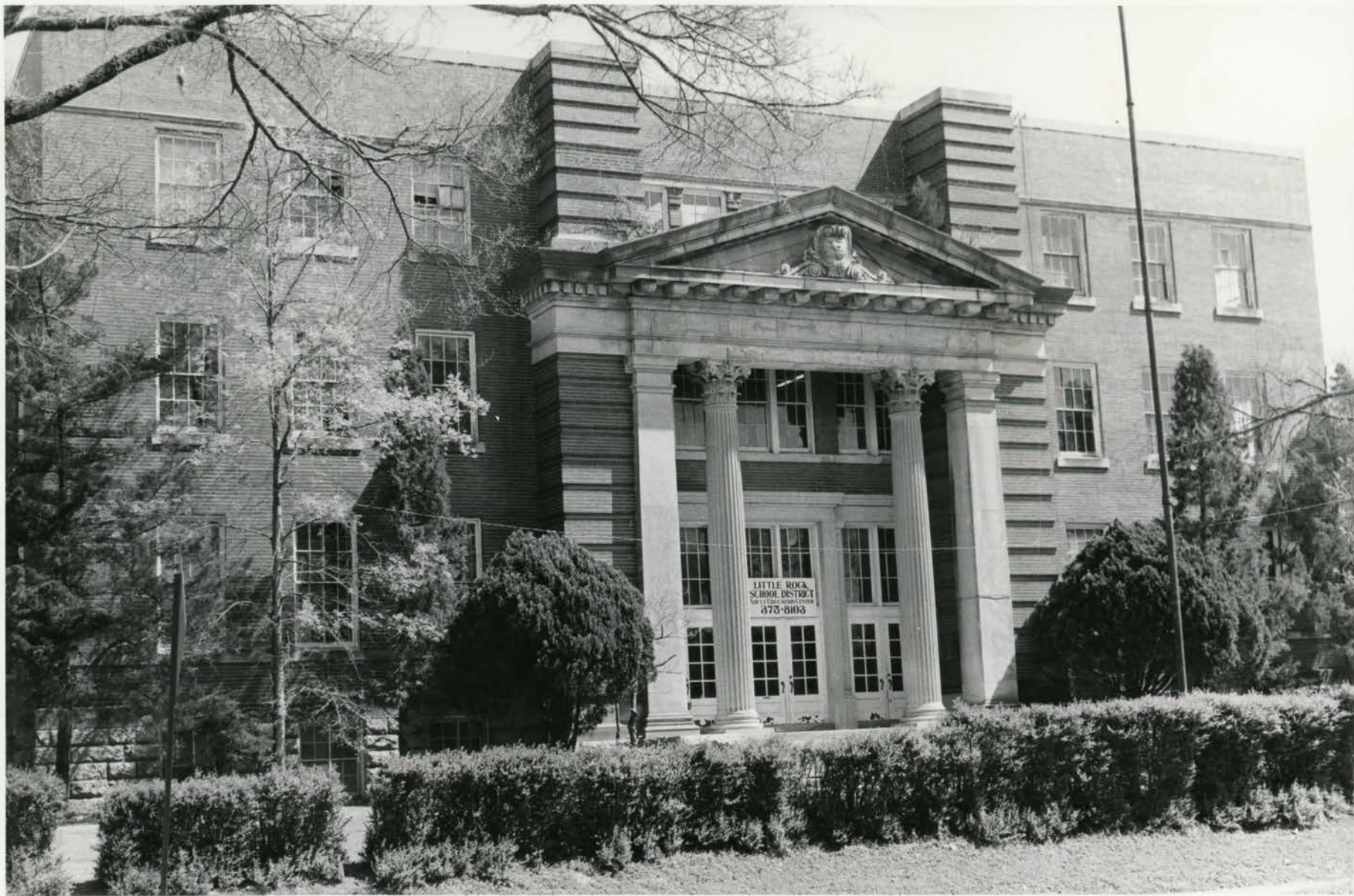

East Side Junior High School
1401 Scott Street
MacArthur Park Historic District
Little Rock, Pulaski County
Negatives on file at AHPP
Viewed from west



Caroline Row
221 E. 10th Street
MacArthur Park Historic District
Little Rock, Pulaski County
Negatives on file at AHPP
Viewed from north

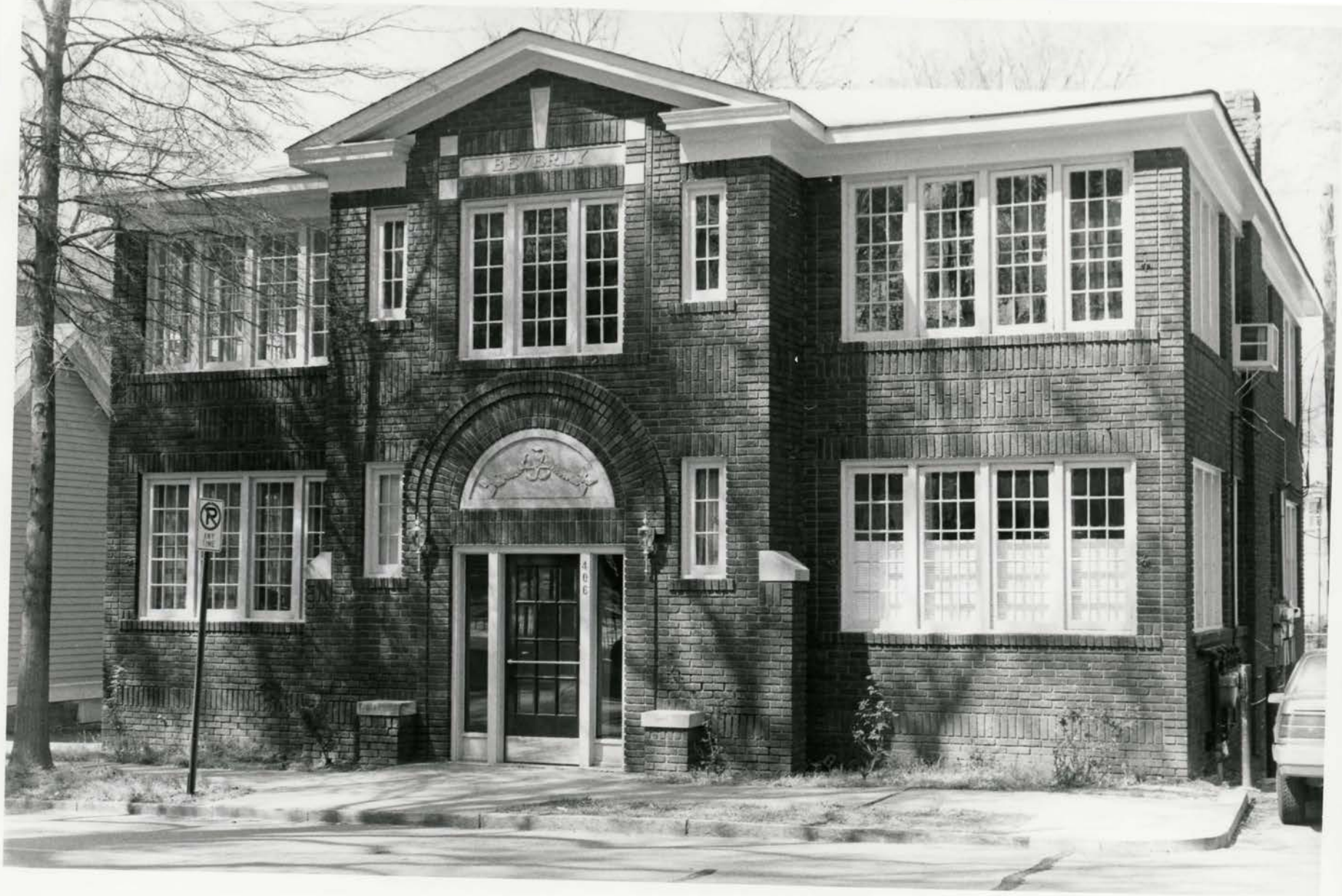



Beverly Apartments
406 E. 7th Street
MacArthur Park Historic District
Little Rock, Pulaski County
Negatives on file at AHPP
Viewed from south

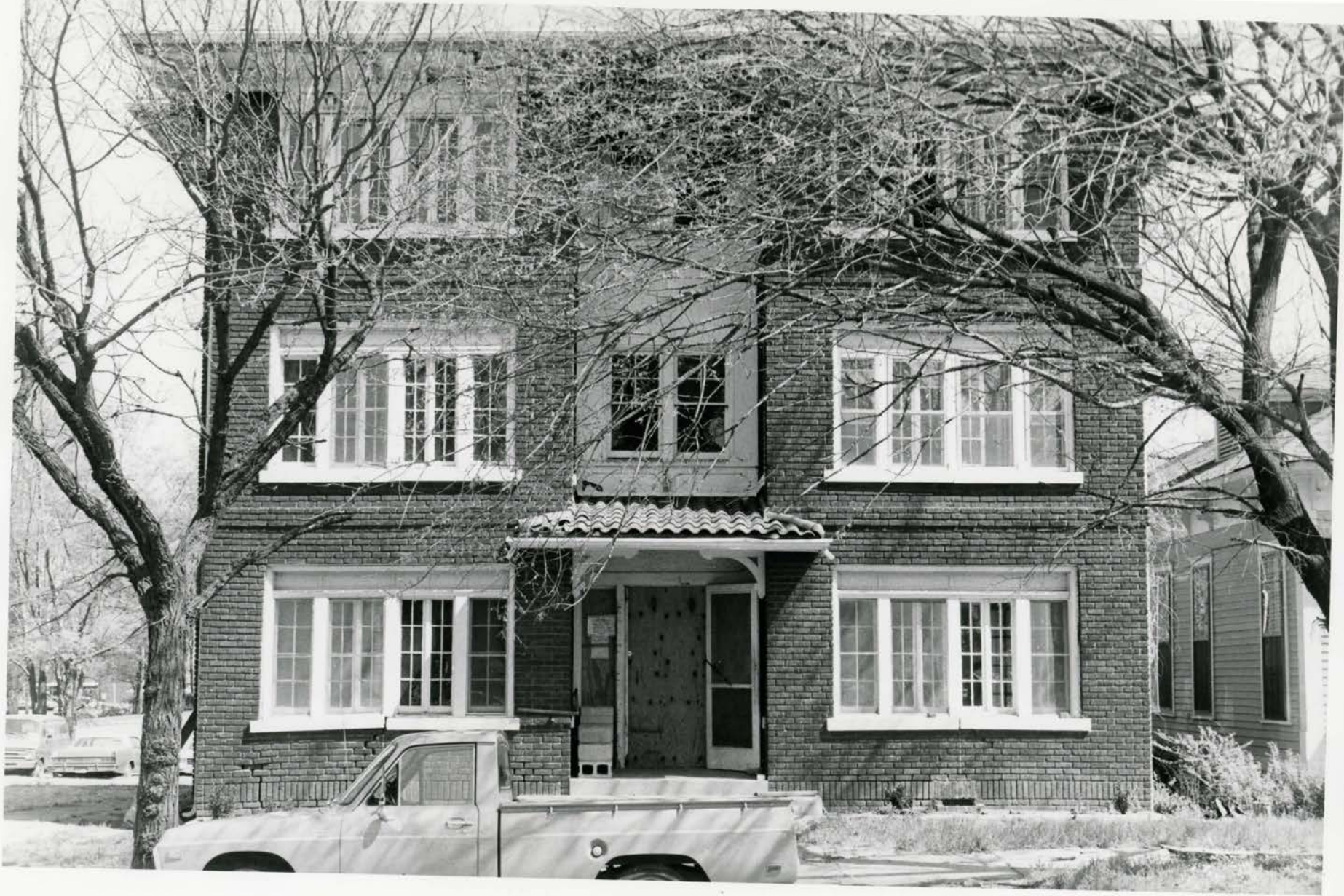

509 Rock Street
MacArthur Park Historic District
Little Rock, Pulaski County
Negatives on file at AHPP
Viewed from west





408-10 E. 9th Street
MacArthur Park Historic District
Little Rock, Pulaski County
Negatives on file at AHPP
Viewed from south



1-9 Gladden apart ments
519 CAPITOL STREET
VIEWED FROM THE NORTH

Gladden Apartments
519 E. Capitol Street
MacArthur Park Historic District
Little Rock, Pulaski County
Negatives on file at AHPP
Viewed from northeast

~~Q-205~~
Q-203



Trapnall Hall
423 E. Capitol Street
MacArthur Park Historic District
Little Rock, Pulaski County
Negatives on file at AHPP
Viewed from north

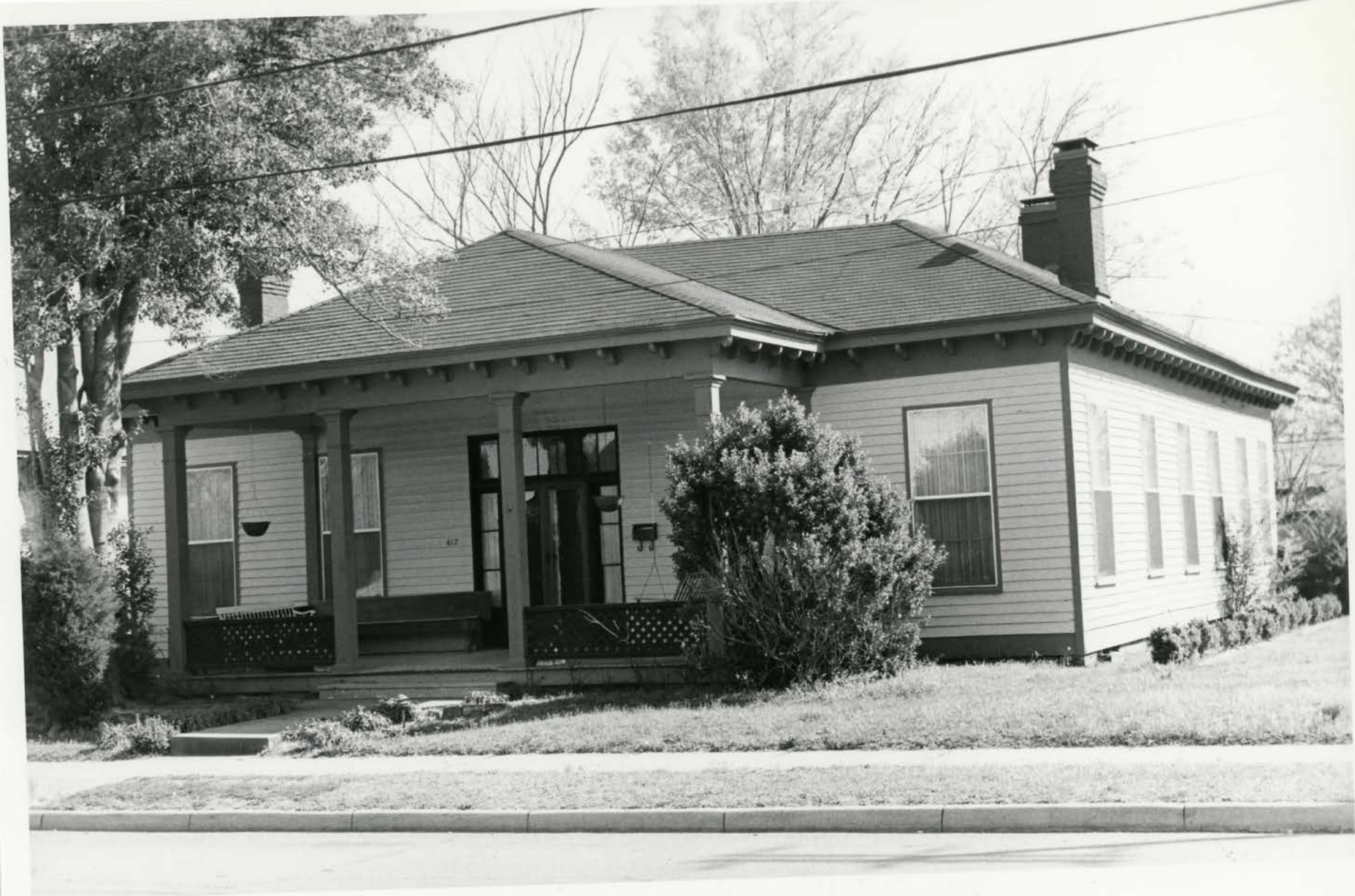

417



Kadel Cottage
417 E. 10th Street
MacArthur Park Historic District
Little Rock, Pulaski County
Negatives on file at AHPP
Viewed from north



Arthur Jones House
814 Scott Street
MacArthur Park Historic District
Little Rock, Pulaski County
Negatives on file at AHPP
Viewed from east



515



Narkinsky House
515 Rock Street
MacArthur Park Historic District
Little Rock, Pulaski County
Negatives on file at AHPP
Viewed from west



Garland-Mitchell House
1404 Scott Street
MacArthur Park Historic District
Little Rock, Pulaski County
Negatives on file at AHPP
Viewed from east



**CROMWELL
COURT**
MANAGED BY JAMES BEATTY 2007-2014

P
←

Johnson House
507 E. 7th Street
MacArthur Park Historic District
Little Rock, Pulaski County
Negatives on file at AHPP
Viewed from north



E. DAVIS
523



Mills House
523 E. 6th Street
MacArthur Park Historic District
Little Rock, Pulaski County
Negatives on file at AHPP
Viewed from north

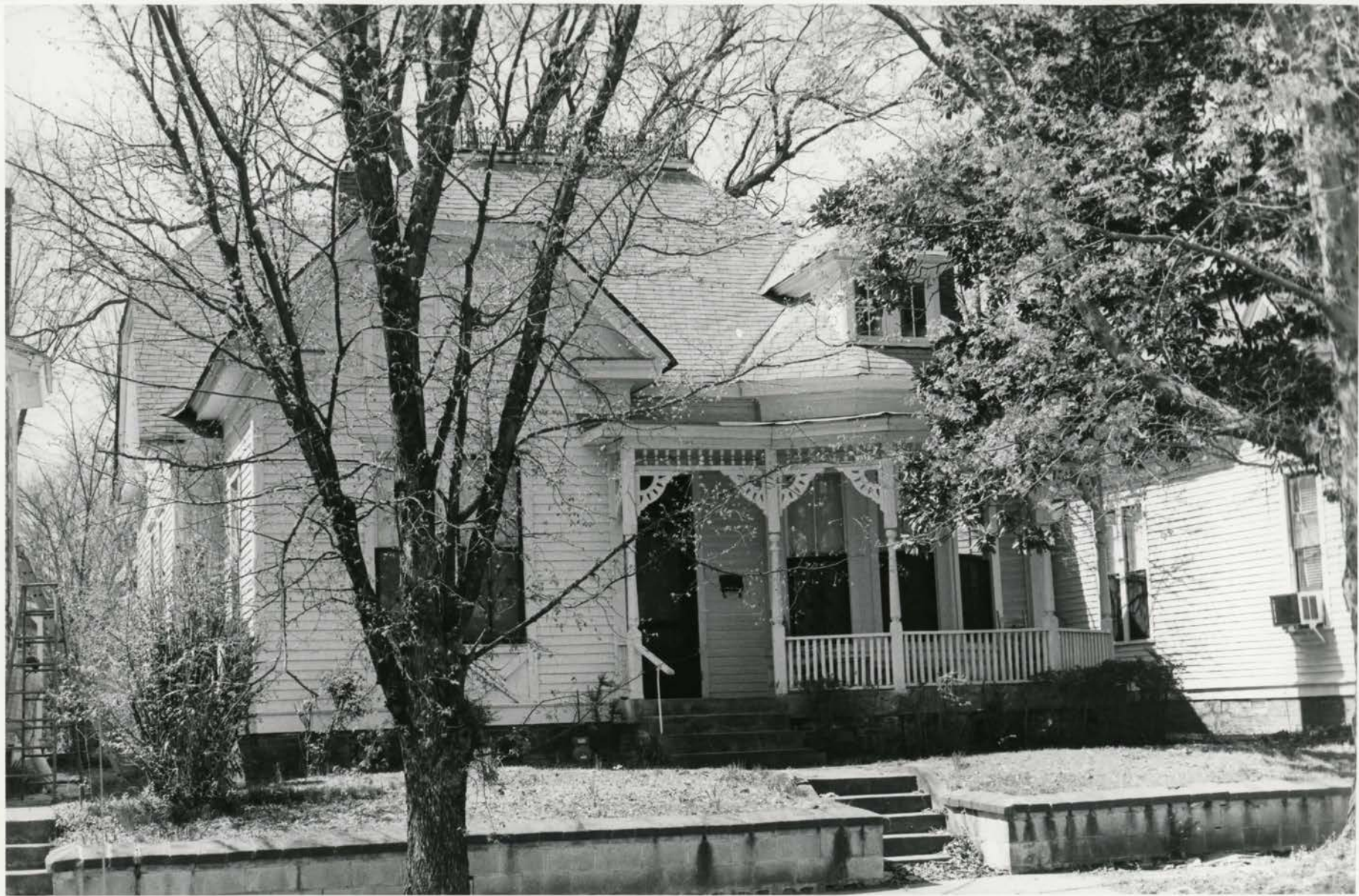

904 Rock Street
MacArthur Park Historic District
Little Rock, Pulaski County
Negatives on file at AHPP
Viewed from east



1302 Cumberland Street
MacArthur Park Historic District
Little Rock, Pulaski County
Negatives on file at AHPP
Viewed from east



ARKANSAS
HISTORIC PRESERVATION
PROGRAM PHOTOGRAPH

Chisum House
1320 Cumberland Street
MacArthur Park Historic District
Little Rock, Pulaski County
Negatives on file at AHPP
Viewed from east





Powers House
1402 Commerce Street
MacArthur Park Historic District
Little Rock, Pulaski County
Negatives on file at AHPP
Viewed from east



Scott House
923 Cumberland Street
MacArthur Park Historic District
Little Rock, Pulaski County
Negatives on file at AHPP
Viewed from west



Vinsonhale House
500 E. 9th Street
MacArthur Park Historic District
Little Rock, Pulaski County
Negatives on file at AHPP
Viewed from south





1309 Cumberland Street
MacArthur Park Historic District
Little Rock, Pulaski County
Negatives on file at AHPP
Viewed from west



1016 Commerce Street
MacArthur Park Historic District
Little Rock, Pulaski County
Negatives on file at AHPP
Viewed from east



Nash House
601 Rock Street
MacArthur Park Historic District
Little Rock, Pulaski County
Negatives on file at AHPP
Viewed from west



FOR SALE
OR LEASE

CALL AND VISIT TODAY!
WE HAVE AN EXCELLENT
PROPERTY TO OFFER!
FOR MORE INFORMATION
CONTACT: 7-10-10-10

1008 Cumberland Street
MacArthur Park Historic District
Little Rock, Pulaski County
Negatives on file at AHPP
Viewed from east



514 E. 8th Street
MacArthur Park Historic District
Little Rock, Pulaski County
Negatives on file at AHPP
Viewed from south

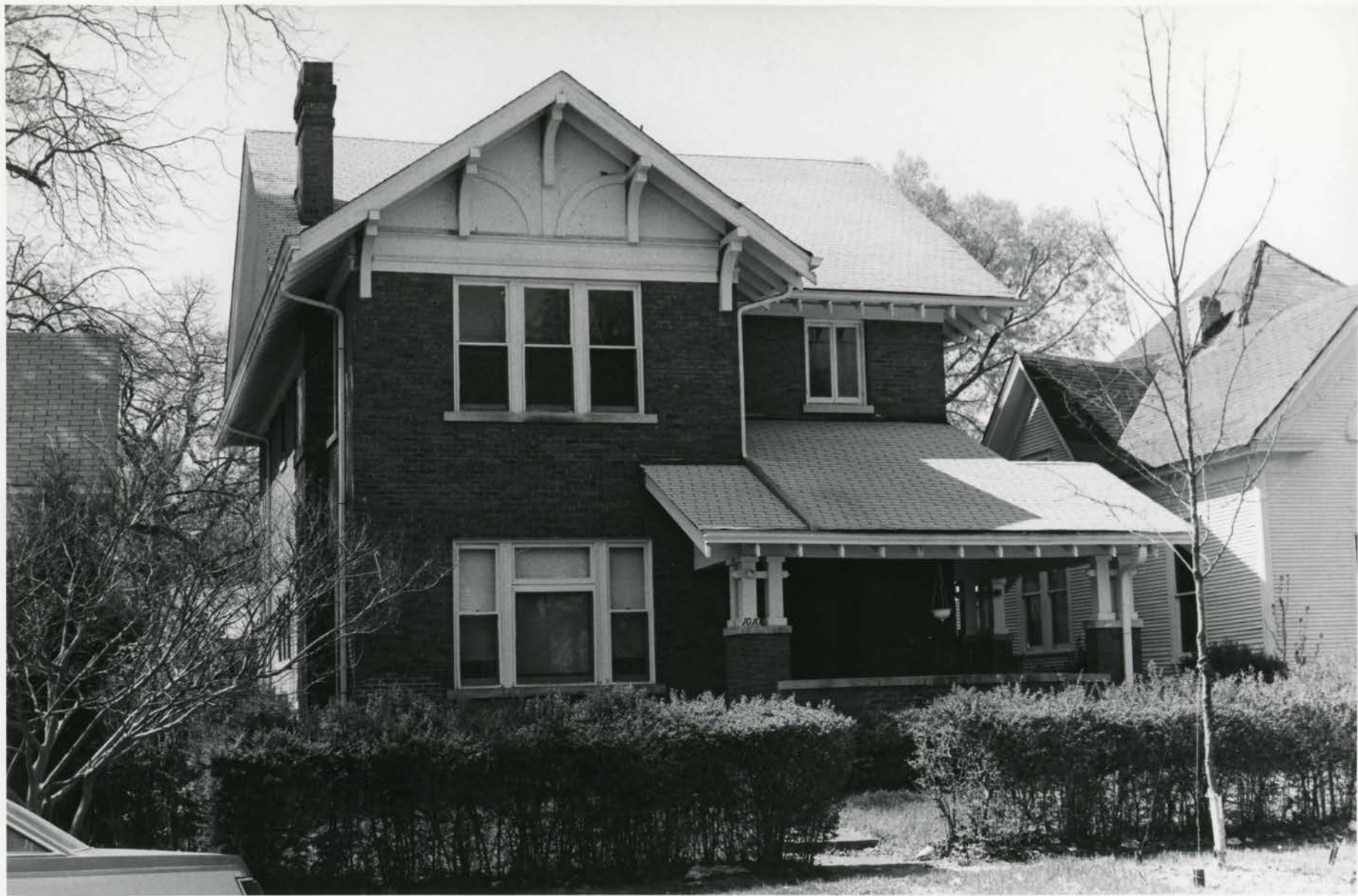

Baer House
1010 Rock Street
MacArthur Park Historic District
Little Rock, Pulaski County
Negatives on file at AHPP
Viewed from east



1700 BLOCK of McAlmont
viewed from the northwest

1101 McAlmont Street
MacArthur Park Historic District
Little Rock, Pulaski County
Negatives on file at AHPP
Viewed from northwest



UNIVERSITY OF ARKANSAS
THURGOOD DOWD

1955
H. R. HARRIS
HARRIS CENTER
HARRIS CENTER
HARRIS CENTER

University of Arkansas Technology Campus
1201 McAlmont
Viewed from the west

Arkansas Medical School
1201 McAlmont Street
MacArthur Park Historic District
Little Rock, Pulaski County
Negatives on file at AHPP
Viewed from west

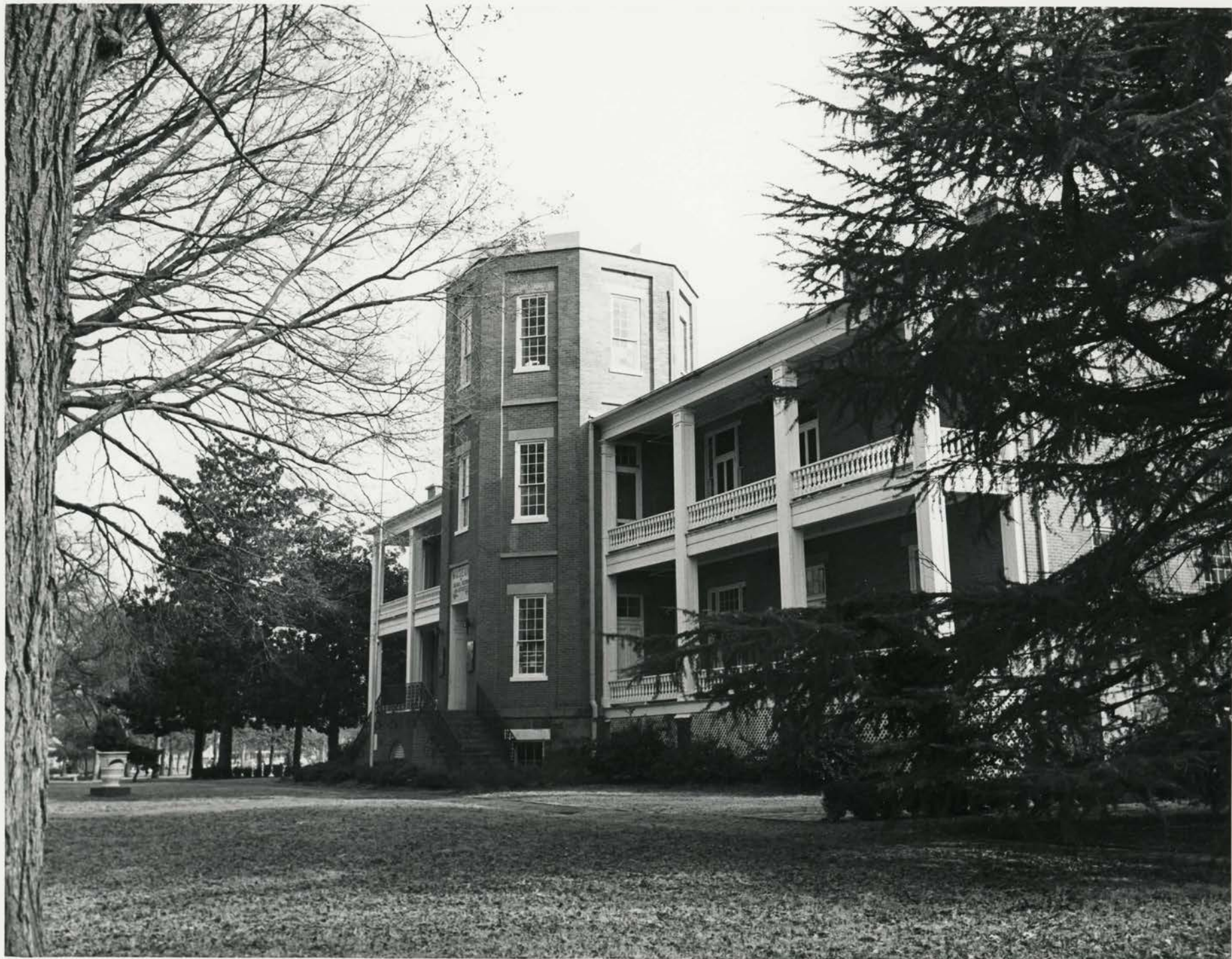

United States Arsenal Building
MacArthur Park
Little Rock, Pulaski County
Negatives on file at AHPP
Viewed from northwest

Pul. Co.
TPS
Arsenal





BRAGG TOWNHOUSE/DUPLEX
Little Rock, Arkansas

National Register of Historic Places

Note to the record

Additional Documentation: 2002

United States Department of the Interior
National Park Service

National Register of Historic Places

Continuation Sheet

Section number 5 Page

The revised resource count for the MacArthur Park Historic District is:

	Contributing	Non-contributing
Buildings	165	135
Sites		
Structures		
Objects		
Totals	165	135

United States Department of the Interior
National Park Service

National Register of Historic Places

Continuation Sheet

Section number 7 Page

In the original nomination for the MacArthur Park Historic District, the property at 419 East 10th Street was considered to be a non-contributing resource. At the time, the form of the property had been altered from its original late nineteenth-century form. In addition, non-original synthetic siding had been placed on the house. However, the property at 419 East 10th Street should be considered a contributing resource. Since the time that the nomination was completed and approved, the property has been restored through a tax credit project. Among other things, the project restored the original wood clapboard siding on the property and returned the property to its original nineteenth-century form. As a result, the building is considered to be a contributing resource in the MacArthur Park Historic District.

UNITED STATES DEPARTMENT OF THE INTERIOR
NATIONAL PARK SERVICE

NATIONAL REGISTER OF HISTORIC PLACES
EVALUATION/RETURN SHEET

REQUESTED ACTION: ADDITIONAL DOCUMENTATION

PROPERTY MacArthur Park Historic District
NAME:

MULTIPLE
NAME:

STATE & COUNTY: ARKANSAS, Pulaski

DATE RECEIVED: 9/05/02 DATE OF PENDING LIST:
DATE OF 16TH DAY: DATE OF 45TH DAY: 10/20/02
DATE OF WEEKLY LIST:

REFERENCE NUMBER: 77000269

NOMINATOR: STATE

REASONS FOR REVIEW:

APPEAL: N DATA PROBLEM: N LANDSCAPE: N LESS THAN 50 YEARS: N
OTHER: N PDIL: N PERIOD: N PROGRAM UNAPPROVED: N
REQUEST: N SAMPLE: N SLR DRAFT: N NATIONAL: N

COMMENT WAIVER: N

ACCEPT RETURN REJECT 10.17.02 DATE

ABSTRACT/SUMMARY COMMENTS:

RECOM./CRITERIA

REVIEWER

Edson Beall

DISCIPLINE

Historic

TELEPHONE

DATE

DOCUMENTATION see attached comments Y/N see attached SLR Y/N

United States Department of the Interior
National Park Service

National Register of Historic Places Continuation Sheet

Section number 5 Page

The revised resource count for the MacArthur Park Historic District is:

	Contributing	Non-contributing
Buildings	166	134
Sites		
Structures		
Objects		
Totals	166	134

United States Department of the Interior
National Park Service

National Register of Historic Places

Continuation Sheet

Section number 7 Page

In the original nomination for the MacArthur Park Historic District, the property at 415 East 9th Street was considered to be a non-contributing resource. At the time, non-original synthetic siding had been placed on the house, obscuring the original architectural detail of the property. However, the property at 415 East 9th Street should be considered a contributing resource. Since the time that the nomination was completed and approved, the synthetic siding on the property has been removed, exposing the original wood clapboard siding. As a result, the building is considered to be a contributing resource in the MacArthur Park Historic District.

UNITED STATES DEPARTMENT OF THE INTERIOR
NATIONAL PARK SERVICE

NATIONAL REGISTER OF HISTORIC PLACES
EVALUATION/RETURN SHEET

REQUESTED ACTION: ADDITIONAL DOCUMENTATION

PROPERTY MacArthur Park Historic District
NAME:

MULTIPLE
NAME:

STATE & COUNTY: ARKANSAS, Pulaski

DATE RECEIVED: 10/07/02 DATE OF PENDING LIST:
DATE OF 16TH DAY: DATE OF 45TH DAY: 11/21/02
DATE OF WEEKLY LIST:

REFERENCE NUMBER: 77000269

NOMINATOR: STATE

REASONS FOR REVIEW:

APPEAL: N DATA PROBLEM: N LANDSCAPE: N LESS THAN 50 YEARS: N
OTHER: N PDIL: N PERIOD: N PROGRAM UNAPPROVED: N
REQUEST: N SAMPLE: N SLR DRAFT: N NATIONAL: N

COMMENT WAIVER: N

 ACCEPT RETURN REJECT 11/1/02 DATE

ABSTRACT/SUMMARY COMMENTS:

Additional Documentation Accepted

RECOM./CRITERIA Accept

REVIEWER Edson Beall

DISCIPLINE History

TELEPHONE _____

DATE 11/1/02

DOCUMENTATION see attached comments Y/N see attached SLR Y/N

National Register of Historic Places

Note to the record

Additional Documentation: 2010

United States Department of the Interior
National Park Service

National Register of Historic Places Continuation Sheet

Section number 5 Page 1

The revised resource count for the MacArthur Park Historic District is as follows.

Contributing	Noncontributing	
<u>178</u>	<u>78</u>	buildings
<u> </u>	<u> </u>	sites
<u> </u>	<u> </u>	structures
<u> </u>	<u> </u>	objects
<u>178</u>	<u>78</u>	Total

In addition, the following ten buildings within the district are individually listed and are not included in the C/NC counts above:

- Absalom Fowler House at 502 E. 7th Street* – Listed on June 4, 1973.
- Pike-Fletcher-Terry House at 411 E. 7th Street* – Listed on August 21, 1972.
- Trapnall Hall at 423 E. Capitol Avenue* – Listed on April 13, 1973.
- Curran Hall at 615 E. Capitol Avenue* – Listed on January 1, 1976.
- U. S. Arsenal Building at E. 9th and S. Commerce streets* – Listed on July 28, 1970, and designated a National Historic Landmark on April 19, 1994.
- Augustus Garland House at 1404 S. Scott Street* – Listed on June 10, 1975.
- Villa Marre at 1321 S. Scott Street* – Listed on June 15, 1970.
- William L. Terry House at 1422 S. Scott Street* – Listed on January 1, 1976.
- Chisum House at 1320 S. Cumberland Street* – Listed on December 4, 1975.
- Frederick Hanger House at 1010 S. Scott Street* – Listed on March 15, 1974.

United States Department of the Interior
National Park Service

National Register of Historic Places Continuation Sheet

Section number 7 Page 1

DESCRIPTION

This amendment seeks to add a single contributing building to the existing MacArthur Park Historic District and extend the district's period of significance from 1842-1927 to 1842-1960. The amendment will increase the number of contributing buildings within the district from 177 to 178.

The Phillips Apartments at 922-924 Cumberland Street is a two-story, eight-plex apartment building that was built c.1948. It was built in the Minimal Traditional style, and is L-shaped in plan. The building is constructed of brick and rests on a continuous cast-concrete foundation. The two sections of the building are both topped with hipped roofs covered with asphalt shingles. The main windows in the apartments are nine-over-nine, wood-framed, double-hung windows on the first floor and six-over-six, wood-framed, double-hung windows on the second floor. The building contains four apartments per floor (two in each section) with a central entrance to each part of the building between them.

EAST FACING WING

Front/East Façade

The first floor of the wing has a central wood door fenestrated with twelve panes of glass. It is flanked on each side by a small four-pane, wood-framed window, followed by two nine-over-nine, double-hung wood windows on the south and one nine-over-nine, double-hung wood window to the north. The second floor of the wing is fenestrated by four six-over-six, double-hung wood windows that are evenly spaced across the façade. Small four-pane, wood-framed windows are also located on the second floor directly above those on the first floor.

A two-story porch spans most of the façade, except for the southernmost bay. It is supported by four wood columns.

Side/South Façade

The south façade of the wing is dominated by a large brick chimney. On the first floor, there is a pair of nine-over-nine, double-hung wood windows to the right of the chimney and a single nine-over-nine, double-hung wood window to the left of the chimney. On the second floor, there is a pair of six-over-six, double-hung wood windows to the right of the chimney and a single six-over-six, double-hung wood window to the left of the chimney.

Rear/West Façade

The first floor of the west façade of the wing has three doorways in the center of the first floor leading to the different apartments. The doorways are flanked on each side by two six-over-six, double-hung wood

United States Department of the Interior
National Park Service

National Register of Historic Places

Continuation Sheet

Section number 7 Page 2

windows. The second floor of the façade is fenestrated by seven six-over-six, double-hung wood windows. The roof has a large triangular dormer containing a louvered attic vent.

Side/North Façade

Both floors of the façade are fenestrated by a pair of six-over-six, double-hung wood windows on the left and a single six-over-six, double-hung wood window on the right.

SOUTH FACING WING

Front/South Façade

The first floor of the wing has a central wood door fenestrated with twelve panes of glass. It is flanked on each side by a small four-pane, wood-framed window, followed by a pair of nine-over-nine, double-hung wood windows each side. The second floor of the wing is fenestrated by a single six-over-six, double-hung wood window in the center. It is flanked on each side by a small four-pane, wood-framed window, followed by a pair of nine-over-nine, double-hung wood windows.

A cloth awning, supported by two metal poles, shelters the entrance.

Side/East Façade

The east façade of the wing is fenestrated on the first floor, by two nine-over-nine, double-hung wood windows. On the second floor, there are two six-over-six that fenestrate the façade.

Rear/North Façade

The first floor of the north façade of the wing has three doorways in the center of the first floor leading to the different apartments. The doorways are flanked on each side by two six-over-six, double-hung wood windows. The second floor of the façade is fenestrated by seven six-over-six, double-hung wood windows. The roof has a large triangular dormer containing a louvered attic vent.

Side/West Façade

Each floor of the west façade is fenestrated by a single six-over-six, double-hung wood window.

BARBECUE PIT

The barbecue pit is located at the northwest corner of the complex, and is constructed out of fieldstone. It has some damage on the east side, and appears to be no longer in use.

United States Department of the Interior

National Park Service

National Register of Historic Places Continuation Sheet

Section number 7 Page 3

COTTAGE

The cottage is located to the northwest of the complex, and is a frame building with wood weatherboard siding. It is built on a continuous cast-concrete foundation and is topped by a gable roof covered in asphalt shingles. On the north side, the building has a centered metal door with nine panes of glass in the top half and two rectangular panels in the bottom half. The south façade has a centered one-over-one, double-hung window. The east and west façades have no fenestration.

Integrity

The Phillips Apartments has excellent integrity. The building retains all of its original windows and doors. The building also has no additions that obscure its original form. The area around the building also retains its residential setting from the historic period.

United States Department of the Interior
National Park Service

National Register of Historic Places Continuation Sheet

Section number 8 Page 1

SIGNIFICANCE Criteria A and C, statewide significance

In the original MacArthur Park Historic District nomination, the Phillips Apartments at 922-924 Cumberland was identified as a c.1960s-70s apartment building. However, recent research has revealed that the building was built earlier. According to the Sanborn maps for Little Rock, the building was built between 1939 and 1950. In addition, according to Little Rock city directories, the building was constructed sometime between 1947 and 1949. The 1947 city directory does not list the address, but it first appears in the 1949 directory. (A 1948 directory is not available.)

Small apartment complexes like the Phillips Apartments usually housed a wide variety of people, and the Phillips Apartments was no exception. In 1949, the first year that the building appears in the city directories, the following people resided in the building:

- Apartment A: Edmond C. and Anne Harper – Edmond sold liquors at 111 W. 3rd.
- Apartment B: Alice S. Dixon – She managed the apartments.
- Apartment C: George A. and Wanda H. McConnell – George was a field representative for the Arkansas Medical and Hospital Service.
- Apartment D: Floyd H. and Roberta D. Fulkerson – Floyd was a planter.
- Apartment E: James W. and Elizabeth A. Shuffield, Jr. – James was a physician.
- Apartment F: Samuel and Lillian W. Rorex – Samuel was a lawyer with an office at 523 Pyramid Building.
- Apartment G: John W. Downs – John was a physician.
- Apartment H: James W. and Lillian S. Allen – James worked for Eagle Home & Building Insulators.

The construction of apartment buildings such as this was common after World War II in the neighborhoods of Little Rock. Multi-family housing was important after World War II in order to handle the housing needs of returning GI's and their families. The Phillips Apartments is just one example of these small apartment buildings in the MacArthur Park Historic District. The Phillips Apartments is still used as an apartment building, and has been throughout its history.

Examples of this type of housing have been recognized in the nearby Governor's Mansion Historic District (NR listed 09/13/78, amended 09/15/88, additional documentation approved 11/22/93). By extending the period of significance of the MacArthur Park Historic District to 1960, it will be possible to recognize this period of history and development in the neighborhood.

MacArthur Park Historic District

Additional Documentation

Name of Property

Pulaski County, Arkansas

County and State

United States Department of the Interior

National Park Service

National Register of Historic Places Continuation Sheet

Section number 9 Page 1

BIBLIOGRAPHY

Nichols, Cheryl. "Governor's Mansion Historic District, As Amended (Boundary Increase)." National Register of Historic Places Registration Form. From the files of the Arkansas Historic Preservation Program, 2001.

Polk's Little Rock, North Little Rock, (Pulaski County, Ark.) City Directory. Dallas, TX: R. L. Polk & Co., 1947 and 1949.

Sanborn Fire Insurance maps for Little Rock, Arkansas: 1939 and May 1950.



MACARTHUR PARK HISTORIC DISTRICT (PHILLIPS APARTMENTS)

PULASKI COUNTY, AR

RALPH S. WILCOX

SEPTEMBER 2009

ARKANSAS HISTORIC PRESERVATION PROGRAM, LITTLE ROCK, AR

SOUTH AND EAST FACADES LOOKING NORTHWEST



MACARTHUR PARK HISTORIC DISTRICT (PHILLIPS APARTMENTS)

PULASKI COUNTY, AR

RALPH S. WILCOX

SEPTEMBER 2009

ARKANSAS HISTORIC PRESERVATION PROGRAM, LITTLE ROCK, AR

WEST FACADE LOOKING EAST



MACARTHUR PARK HISTORIC DISTRICT (PHILLIPS APARTMENTS)

PULASKI COUNTY, AR

RALPH S. WILCOX

SEPTEMBER 2009

ARKANSAS HISTORIC PRESERVATION PROGRAM, LITTLE ROCK, AR

NORTH FACADE LOOKING SOUTH



MACARTHUR PARK HISTORIC DISTRICT (PHILLIPS APARTMENTS)

PULASKI COUNTY, AR

RALPH S. WILCOX

SEPTEMBER 2009

ARKANSAS HISTORIC PRESERVATION PROGRAM, LITTLE ROCK, AR

BARBEQUE PIT LOOKING SOUTHWEST



MACARTHUR PARK HISTORIC DISTRICT (PHILLIPS APARTMENTS)

PULASKI COUNTY, AR

RALPH S. WILCOX

SEPTEMBER 2009

ARKANSAS HISTORIC PRESERVATION PROGRAM, LITTLE ROCK, AR

COTTAGE LOOKING SOUTHWEST

UNITED STATES DEPARTMENT OF THE INTERIOR
NATIONAL PARK SERVICE

NATIONAL REGISTER OF HISTORIC PLACES
EVALUATION/RETURN SHEET

REQUESTED ACTION: ADDITIONAL DOCUMENTATION

PROPERTY MacArthur Park Historic District
NAME:

MULTIPLE
NAME:

STATE & COUNTY: ARKANSAS, Pulaski

DATE RECEIVED: 12/11/09 DATE OF PENDING LIST:
DATE OF 16TH DAY: DATE OF 45TH DAY: 1/25/10
DATE OF WEEKLY LIST:

REFERENCE NUMBER: 77000269

NOMINATOR: STATE

REASONS FOR REVIEW:

APPEAL: N DATA PROBLEM: N LANDSCAPE: N LESS THAN 50 YEARS: N
OTHER: N PDIL: N PERIOD: N PROGRAM UNAPPROVED: N
REQUEST: N SAMPLE: N SLR DRAFT: N NATIONAL: N

COMMENT WAIVER: N

ACCEPT RETURN REJECT 1-21-10 DATE

ABSTRACT/SUMMARY COMMENTS:

Additional Documentation Approved

RECOM./CRITERIA Accept
REVIEWER Edson Beall DISCIPLINE Historian
TELEPHONE _____ DATE 1-21-2010

DOCUMENTATION see attached comments Y/N see attached SLR Y/N

If a nomination is returned to the nominating authority, the nomination is no longer under consideration by the NPS.

National Register of Historic Places

Note to the record

Additional Documentation: 2015

United States Department of the Interior
National Park Service

RECEIVED 2230 77000269
JUL 10 2015

Nat. Register of Historic Places
National Park Service

National Register of Historic Places Registration Form

This form is for use in nominating or requesting determinations for individual properties and districts. See instructions in *How to Complete the National Register of Historic Places Registration Form* (National Register Bulletin 16A). Complete each item by marking "x" in the appropriate box or by entering the information requested. If an item does not apply to the property being documented, enter "N/A" for "not applicable." For functions, architectural classification, materials, and areas of significance, enter only categories and subcategories from the instructions. Place additional entries and narrative items on continuation sheets (NPS Form 10-900a). Use a typewriter, word processor, or computer, to complete all items.

1. Name of Property

historic name MacArthur Park Historic District Additional Documentation

other names/site number _____

2. Location

street & number Roughly bounded by E. Capitol Avenue on the north, E. 15th Street on the south, Ferry and McGowan on the east, Cumberland and Scott on the west not for publication

city or town Little Rock vicinity

state Arkansas code AR county Pulaski code 119 zip code 72202

3. State/Federal Agency Certification

As the designated authority under the National Historic Preservation Act, as amended, I hereby certify that this nomination request for determination of eligibility meets the documentation standards for registering properties in the National Register of Historic Places and meets the procedural and professional requirements set for in 36 CFR Part 60. In my opinion, the property meets does not meet the National Register criteria. I recommend that this property be considered significant
 nationally statewide locally. (See continuation sheet for additional comments.)

Steph Hunt
Signature of certifying official/Title

6-30-15
Date

Arkansas Historic Preservation Program
State or Federal agency and bureau

In my opinion, the property meets does not meet the National Register criteria. (See Continuation sheet for additional comments.)

Signature of certifying official/Title

Date

State or Federal agency and bureau

4. National Park Service Certification

- I hereby certify that the property is:
- entered in the National Register.
 See continuation sheet
 - determined eligible for the National Register.
 See continuation sheet
 - determined not eligible for the National Register.
 - removed from the National Register.
 - other, (explain): _____

Signature of the Keeper

Date of Action

Edson H. Beall

8-24-15

5. Classification

Ownership of Property (Check as many boxes as apply)

- private, public-local, public-State, public-Federal

Category of Property (Check only one box)

- building(s), district, site, structure, object

Number of Resources within Property (Do not include previously listed resources in count.)

Table with 2 columns: Contributing, Noncontributing. Rows for buildings, sites, structures, objects, Total.

Name of related multiple property listing (Enter "N/A" if property is not part of a multiple property listing.)

N/A

Number of Contributing resources previously listed in the National Register

1 (NHL): 17 (NR)

6. Function or Use

Historic Functions (Enter categories from instructions)

- DOMESTIC: single dwelling, multiple dwelling
COMMERCE/TRADE: specialty store, restaurant
SOCIAL: meeting hall
GOVERNMENT: fire station
EDUCATION: school, college
RELIGIOUS: religious facility, church school
RECREATION AND CULTURE: outdoor recreation
HEALTH CARE: hospital
DEFENSE: military facility
LANDSCAPE: park

Current Functions (Enter categories from instructions)

- DOMESTIC: single dwelling, multiple dwelling
COMMERCE/TRADE: business, professional, restaurant, specialty store
SOCIAL: meeting hall
GOVERNMENT: fire station
EDUCATION: college
RELIGIOUS: religious facility, church school
RECREATION AND CULTURE: theater, museum, outdoor recreation, monument/marker
LANDSCAPE: park

7. Description

Architectural Classification (Enter categories from instructions)

- EARLY REPUBLIC: Federal
MID-19th CENTURY: Greek Revival, Gothic Revival
LATE VICTORIAN: Italianate, 2nd Empire, Queen Anne, Romanesque
LATE 19th AND 20th CENTURY REVIVALS: Colonial Revival, Classical Revival
LATE 19th AND EARLY 20th CENTURY AMERICAN MOVEMENTS: Bungalow/Craftsman
MODERN MOVEMENT: International, Ranch, Post-Modern

Materials (Enter categories from instructions)

- Foundation BRICK, STONE, CONCRETE
walls BRICK, WOOD: weatherboard STONE: Granite, Sandstone
roof ASBESTOS, METAL
other CEMENTIFIC BOARD

Narrative Description

(Describe the historic and current condition of the property on one or more continuation sheets.)

8. Statement of Significance

Applicable National Register Criteria

(Mark "x" in one or more boxes for the criteria qualifying the property for National Register listing.)

- A Property is associated with events that have made a significant contribution to the broad patterns of our history.
B Property is associated with the lives of persons significant in our past.
C Property embodies the distinctive characteristics of a type, period, or method of construction or represents the work of a master, or possesses high artistic values, or represents a significant and distinguishable entity whose components lack individual distinction.
D Property has yielded, or is likely to yield, information important in prehistory or history.

Criteria Considerations

(Mark "x" in all the boxes that apply.)

Property is:

- A owned by a religious institution or used for religious purposes.
B removed from its original location.
C birthplace or grave of a historical figure of outstanding importance.
D a cemetery.
E a reconstructed building, object, or structure.
F a commemorative property
G less than 50 years of age or achieved significance within the past 50 years.

Levels of Significance (local, state, national)

STATE

Areas of Significance (Enter categories from instructions)

ARCHITECTURE

COMMUNITY PLANNING & DEVELOPMENT

Period of Significance

1849-1960

Significant Dates

N/A

Significant Person (Complete if Criterion B is marked)

Cultural Affiliation (Complete if Criterion D is marked)

Architect/Builder

Gideon Shryock, Charles L. Thompson, Frank Gibb, George Trapp, Richard B. Lee - architects

Narrative Statement of Significance

(Explain the significance of the property on one or more continuation sheets.)

9. Major Bibliographical References

Bibliography

(Cite the books, articles, and other sources used in preparing this form on one or more continuation sheets.)

Previous documentation on file (NPS):

- preliminary determination of individual listing (36 CFR 67) has been requested
previously listed in the National Register
Previously determined eligible by the National Register
designated a National Historic Landmark
recorded by Historic American Buildings Survey #
recorded by Historic American Engineering Record #

Primary location of additional data:

- State Historic Preservation Office
Other State Agency
Federal Agency
Local Government
University
Other

Name of repository:

10. Geographical Data

Acreage of Property 192 Acres

UTM References

(Place additional UTM references on a continuation sheet.)

1	<u>15</u>	<u>566942</u>	<u>3844882</u>	3	<u>15</u>	<u>567551</u>	<u>3844030</u>
	Zone	Easting	Northing		Zone	Easting	Northing
2	<u>15</u>	<u>567378</u>	<u>3844806</u>	4	<u>15</u>	<u>567089</u>	<u>3843743</u>

See continuation sheet

Verbal Boundary Description

(Describe the boundaries of the property on a continuation sheet.)

Boundary Justification

(Explain why the boundaries were selected on a continuation sheet.)

11. Form Prepared By

name/title Sandra Taylor Smith, Preservation Consultant
organization City of Little Rock Department of Planning and Development date 5-15-14
street & number 723 W. Markham Street telephone (501)371-4790
city or town Little Rock state AR zip code 72201

Additional Documentation

Submit the following items with the completed form:

Continuation Sheets

Maps

A **USGS map** (7.5 or 15 minute series) indicating the property's location

A **Sketch map** for historic districts and properties having large acreage or numerous resources.

Photographs

Representative **black and white photographs** of the property.

Additional items

(Check with the SHPO or FPO for any additional items.)

Property Owner

(Complete this item at the request of SHPO or FPO.)

name Multiple ownership
street & number _____ telephone _____
city or town _____ state _____ zip code _____

Paperwork Reduction Act Statement: This information is being collected for applications to the National Register of Historic Places to nominate properties for listing or determine eligibility for listing, to list properties, and to amend existing listing. Response to this request is required to obtain a benefit in accordance with the National Historic Preservation Act, as amended (16 U.S.C. 470 *et seq.*)

Estimated Burden Statement: Public reporting burden for this form is estimated to average 18.1 hours per response including time for reviewing instructions, gathering and maintaining data, and completing and reviewing the form. Direct comments regarding this burden estimate or any aspect of this form to the Chief, Administrative Services Division, National Park Service, P. O. Box 37127, Washington, DC 20013-7127; and the Office of Management and Budget, Paperwork Reductions Projects (1024-0018), Washington, DC 20303.

United States Department of the Interior
National Park Service

National Register of Historic Places Continuation Sheet

Section number 7 Page 1

BACKGROUND

The MacArthur Park Historic District was listed in the National Register of Historic Places on 7-25-77. It was the first historic district in Little Rock listed in the National Register and one of the earliest district listings in Arkansas. Almost forty years later, MacArthur Park Historic District is a vibrant and thriving part of downtown Little Rock. Changes have occurred resulting from a variety of events including construction of a highway corridor through the middle of the district in 1985 and destruction as a result of a tornado that swept through downtown Little Rock in 1999 and subsequent new construction.

This nomination of the MacArthur Park Historic District provides an updated and expanded description of the district and its buildings. It is based on comprehensive surveys conducted in 2007 and updated in 2014. Evaluation of updated surveys by the Arkansas Historic Preservation Program determined the integrity of the properties within the MacArthur Park Historic District since its original documentation in 1977.

SUMMARY

The MacArthur Park Historic District contains the most cohesive grouping of extant historic residential buildings in Little Rock. The district's period of significance, 1840 to 1960, spans the period when development in Little Rock was expanding south from the Arkansas River to the period of its decline. The centerpiece and namesake of the district is the thirty-nine acre MacArthur Park. The large majority of the buildings in the district are residential with a few commercial buildings, three historic church buildings, and three historic school buildings. The character of the buildings in the MacArthur Park Historic District is largely derived from the late 19th and early 20th centuries, with a pronounced number of buildings deriving from the Victorian era. Highly stylized versions of more than seventeen different architectural influences are seen in the historic district. The MacArthur Park Historic District contains seventeen buildings and one monument previously listed in the National Register of Historic Places individually or as part of the Charles L. Thompson Design Collection – A Thematic Group. One property, the Little Rock Arsenal Building is a National Historic Landmark. Of the 239 buildings in the MacArthur Park Historic District, 170 (71%) contribute to the historic significance of the neighborhood. As a group, the buildings in the district retain the historic character of the late 19th and early 20th century neighborhood.

ELABORATION

Little Rock is located near the geographical center of Arkansas in Pulaski County on the south bank of the Arkansas River. The MacArthur Park Historic District is a predominantly residential area that encompasses portions of several additions, including the Original City of Little Rock. The district is named after its centerpiece, MacArthur Park, a thirty-nine acre park which contains the 1840 Federal style Little Rock Arsenal Building and the Arkansas Arts Center complex. The district is characterized by a typical 19th century grid street pattern on generally flat terrain.

Throughout the MacArthur Park Historic District, broad tree-lined streets are bordered by curbs and sidewalks that date primarily from the late 19th and early 20th century and are constructed of concrete. The

United States Department of the Interior
National Park Service

National Register of Historic Places Continuation Sheet

Section number 7 Page 2

commercial district in downtown Little Rock is located a few blocks to the south, along the Arkansas River, and Main Street which runs one and two blocks parallel to the western boundary of the district. Interstate-30 is located on the eastern edge of the district. Interstate-630 runs at an angle through the southeast part of the historic district between E. Eleventh and E. Twelfth Street. I-630 is recessed as it runs through the historic district. Bridges over I-630 at S. Cumberland and S. Commerce connect the southern and northern portions of the district. The southern boundary of the district extends to E. 15th Street. The eastern boundary runs along S. Cumberland Street from E. Fifth through E. Ninth Street and S. Scott Street from E. Ninth to E. Fifteenth Street.

The district's focal point is MacArthur Park, located in the east central portion of the district. The park encompasses thirty-nine acres. The Little Rock Arsenal Building, constructed in the early 1840s is the only extant building of more than thirty constructed on the site in the 1840s by the U.S. Army. In 1936, through Works Progress Administration funding, the Museum of Fine Arts was constructed in MacArthur Park. The Arkansas Arts Center constructed a building around the original building in 1966 and a large addition in 2004. The park contains a 1.7 acre lake, playgrounds, gardens, gazebos, and walkways.

While the architectural character of the MacArthur Park Historic District predominantly derives from the late 19th century and early 20th century, there are buildings in the district constructed as early as 1840. The historic district contains a wide variety of styles and types of buildings. The majority of the oldest extant buildings in Little Rock are contained in the boundaries of the MacArthur Park Historic District. The dominant building type in the district is residential. However there are three historic church buildings, three historic school buildings, and few historic commercial buildings scattered throughout the district.

Federal

Located in MacArthur Park, the Little Rock Arsenal Building is a pivotal structure in the historic district. The two-story brick building with full basement was completed in 1840. It was designed by Virginia architect Richard B. Lee. A two-story wood porch supported by two-story wood columns spans the full width of the front (north) elevation. A three-story, octagonal tower with a crenellated top is located at the center of the north elevation of the building. Owned by the city of Little Rock, major restoration work was begun in 1942 and completed in 1950 for use as a museum. Currently the building houses the MacArthur Museum of Arkansas Military History. Listed in the National Register of Historic Places on 07-25-70, the Little Rock Arsenal was listed as a National Historic Landmark on 4-19-94.

Listed in the National Register of Historic Places on 6-4-73, the Absalom Fowler House at 503 E. Sixth Street is a two-story brick building which combines features of Federal and Greek Revival styles. Constructed in 1840, the house features a one-story flat roof porch supported by Ionic-capped columns in the center of the north elevation. A decorative balustrade surrounds the top of the truncated hipped roof. Unusual features of the house include a wide hall which runs across the front of the interior rather than through the center and an attached wing on the west elevation that housed the kitchen and servants quarters, in place of

United States Department of the Interior
National Park Service

National Register of Historic Places Continuation Sheet

Section number 7 Page 3

traditional outbuildings. The house is now the center of the multiple-building Fowler Square Apartments, occupying a section of the block with fronts on both E. Sixth and E. Seventh Streets.

Greek Revival

Seven houses in the MacArthur Park Historic District are Greek Revival in style. One of the most notable buildings in the district is the Pike-Fletcher-Terry House at 411 E. Seventh Street (listed in the National Register of Historic Places 8-21-72). This large, two-story Greek Revival house was constructed in 1840. A two-story portico supported by six Ionic-capped columns spans the width of the front (north) of the house. The original low hipped roof was replaced with the present steep hipped roof in the latter part of the 19th century. The house is set back from the traditional line of housing in the block and its property extends to E. Eighth Street on the rear. The Pike-Fletcher-Terry House is has been restored and is occupied by the Arkansas Arts Center Decorative Arts Museum.

Another outstanding example of the Greek Revival style in the district is Trapnall Hall at 423 E. Capitol Avenue (Listed in the National Register of Historic Places 4-13-73). Constructed in 1843, the brick house is one-story, with a wing on the east elevation. A prominent three-bay portico covered by a gable roof is centered on the front (north) and is supported by Doric-capped columns. Owned by the State of Arkansas, Trapnall Hall is the official receiving center for the governor and is rented for public and social events.

The Walter-Curran-Bell House, locally known as Curran Hall, at 615 E. Capitol Avenue is a Greek Revival style house situated on the northern edge of the district. Listed in the National Register of Historic Places 1-1-76, it was designed by noted architect Gideon Shryock and constructed in 1842. A central portico is covered with a low, hipped roof and supported by square Doric-capped columns. A low, hipped roof covers the brick house. Owned by the City of Little Rock, Curran Hall has been restored and a two-story wing connected to the house on the rear elevation was constructed in 2002. The building houses the Little Rock Visitor Information Center and the Quapaw Quarter Association, a Little Rock non-profit dedicated to the preservation of historic buildings.

Four additional homes in the MacArthur Park Historic District were constructed in the antebellum period. The Cook House at 605 E. Sixth Street is a one-story frame building with a centered portico supported by Doric-capped columns. The Geyer House at 523 E. Seventh Street was constructed c. 1850. It is a one-story frame house featuring a flat-roofed portico supported by Doric-capped posts set into brick bases. Another early house in the district with characteristics of the Greek Revival style, is the Holtzman House #1 at 516 E. Ninth Street. This one-story frame house features the symmetrical façade with porch supported by columns typical of the Greek Revival style. Kadel Cottage at 417 E. Tenth Street, constructed c. 1859, is another one-story hipped roof house featuring a symmetrical façade with centered porch supported by Doric-capped columns. The Kadel Cottage features a bracketed cornice around the entire house.

United States Department of the Interior
National Park Service

National Register of Historic Places Continuation Sheet

Section number 7 Page 4

Gothic Revival

Two historic church buildings in the MacArthur Park Historic District represent the Gothic Revival style. They are located within three blocks of each other. The First Lutheran Church at 314 E. 8th Street was constructed in 1888. The two-story brick building features characteristics of the Gothic Revival style in its tall steeple and multiple turrets and towers. St. Edwards Catholic Church (National Register of Historic Places 12-22-82) at 823 S. Sherman Street is a two-story brick Gothic style building designed by prominent Arkansas architect Charles L. Thompson and constructed in 1901. The building exhibits architectural details typical of the Gothic Revival style in its pointed-top arched windows, turrets and tracery above entry doors.

Italianate

Characterized by an asymmetrical or L-shaped building plan, wide eaves heavily decorated with brackets, cornices and other trim, the Italianate style is well represented in the MacArthur Park Historic District. Twelve houses are significant examples of the Italianate style while there are a number of others that have minor characteristics of the style.

Constructed in 1867, the Kempner House at 521 Rock Street is an outstanding example of a two-story frame version of the Italianate style. Designed in a traditional central-hall plan, The Kempner House is embellished by Italianate style arched windows, decorative brackets on the cornice and decorative wood porch posts.

The Garland-Mitchell House, located at 1404 S. Scott Street (Listed in the National Register of Historic Places 6-18-75), was built in 1873. It is distinguished from other Italianate homes in Little Rock by its two-story wrap-around porch which spans across the front (east) and north elevations set under the main hipped roof. Square-cut posts with curved brackets are used for support on both the first and second stories of the porch. First floor porch railings have turned balustrades while the second story porch railing has a continuous band of open cut woodwork. A bracketed cornice and frieze with dentils wraps around the house.

The most outstanding example of the Italianate style in the MacArthur Park Historic District is the Lincoln House at 301 E. 7th Street. The two-story brick house was begun in 1872 and completed in 1878. The Lincoln House features a full range of Italianate style characteristics including a decorative cornice with brackets, tall paired segmental-arched windows with hood moldings, iron cresting on the main roof and on roofs of porches. The Lincoln House remains virtually unaltered from its original appearance.

A two-story T-shaped adaptation of the Italianate style in the district is the Mills House, at 523 E. Sixth Street. Constructed in 1883, the two-story brick house features a dentiled, bracketed cornice, segmental-arched window headers. The flat-roofed front (north) porch is supported by square wood columns with decorative wood brackets and balustrade.

Another representative of the Italianate style is the Terry-Jung House at 1422 Scott Street (National Register 1-1-76). Constructed in 1885, the house is an L-shaped, two-story frame structure with a truncated hipped

United States Department of the Interior
National Park Service

National Register of Historic Places Continuation Sheet

Section number 7 Page 5

roof and cross gables. The front gable bay features a three-part bay window on the first floor and a pair of double-hung windows with a decorative wood hood. A wide cornice is marked by decorative wood ornament and the one-story wrap-around porch is supported by cut-wood columns and features decorative wood brackets.

The two-story Welch-Cherry House at 700 S. Rock Street was constructed in 1881 for the minister of the adjacent Gothic Revival style First Lutheran Church. The L-shaped brick house features cast-stone hood moldings over the windows and decorative wood brackets and balustrade on the porch.

The Samuels-Narkinski House at 515 Rock Street is a good example of a one-story interpretation of the Italianate style. Wide bracketed cornice and arched windows frame with hipped roof.

Two apartment buildings in the district display characteristics of the Italianate style. The Caroline Row Apartments at 1002 S. Cumberland and the Brooks Apartments at 217-219 E. Tenth Street are two-story brick buildings with characteristic Italianate style arched windows.

Second Empire

The Villa Marre at 1321 S. Scott Street was constructed in 1881. Listed in the National Register on 6-15-70, it is a two-story brick house designed in the Second Empire style with Italian influences. A distinctive, slate-covered Mansard roof and tower with iron cresting characterizes the house. The exterior of the Villa Marre is widely recognizable from its use in the television show "Designing Women" which aired from 1986 to 1993.

Queen Anne

The Queen Anne style characterizes the MacArthur Park Historic District. The Holtzman-Vinsonhaler House at 500 E. Ninth Street was constructed in c. 1898 by W.O. Holtzman, a contractor who built several homes in downtown Little Rock. In 1906 the house was remodeled by the Vinsonhaler family and at this time the Colonial Revival porch was added. The Holtzman-Vinsonhaler House is denoted by various designs and sizes of windows, many of which are arched, and by squared and rounded turrets. The house appears much as it did in 1906.

Another significant example of the Queen Anne style in the district is the Chisum House at 1320 S. Cumberland Street. Built in 1894, the house embodies many of the characteristics typical of the Queen Anne style including irregular shaped towers, multiple gables and bays and a variety of textures on the exterior. The Chisum House was listed in the National Register of Historic Places on 12-4-75.

Built in 1899, the Frederick Hanger House at 1010 S. Scott is a two-story frame structure with a hipped roof. A one-story porch runs across the front (east) elevation and wraps around to the south elevation. A Japanese "moongate" arch graces the entry which is located on the north end of the porch. The exterior of the Hanger House is covered in narrow weatherboard with decorative bands of octagonal wood shingles above the front

United States Department of the Interior
National Park Service

National Register of Historic Places Continuation Sheet

Section number 7 Page 6

porch, in front gables, and around the lower portion of bay windows. The house was carefully restored to its original appearance in 1972 and listed in the National Register of Historic Places on 3-15-74.

The two-story house at 424 E. Sixth Street features decorative concrete block exterior walls. Constructed c. 1890, the house is distinguished by a rounded corner turret with conical roof and front second-story bay window with conical roof.

Folk Victorian

A number of homes in the MacArthur Park Historic District fall into the Folk Victorian category. Although simpler in form and scale, the majority of these houses feature Victorian era decoration and are modest interpretations of the elaborate Queen Anne style. Examples of the Folk Victorian style house in the MacArthur Park Historic District include 515 Rock Street which is a one-story frame house constructed c. 1870 that features decorative brackets along the cornice and arched windows. Other structures that fall into this category include the houses at 604 and 608 E. 6th Street. Both houses are one-story frame and are characterized by scalloped shingling, decorative turned posts supporting porches and steeply-pitched gable roofs. The house at 904 Rock Street features a rounded porch on the northeast corner with turned posts, decorative brackets and spindle work. The Holtzman-Vinson-Vogler House at 412 E. Ninth Street is a one-story brick Queen Anne style featuring rounded corner turrets, elaborate stained glass windows, decorative spindlework on the wrap-around porch, and a variety of textural components.

Romanesque Revival

Kramer School at 715 S. Sherman Street was constructed in 1895. The two-story brick building with full basement features a prominent cut-stone entry porch with round-arched opening on the front (west). The building features a cut-stone foundation and detailing. Round-arched window tops and round and square towers characterize the building. Kramer School was renovated in 1997 using Historic Federal Tax credits for use as an apartment building.

Colonial Revival

The popularity of the Colonial Revival style in the early 20th century is well evidenced in the MacArthur Park Historic District. Some of the earliest examples of Colonial Revival style details are seen in a number of one and one-half story Colonial Revival style houses found in the district. These houses represent Colonial Revival style elements applied to the familiar asymmetrical Queen Anne style house form. Decorative Colonial Revival features such as Palladian, semi-circular, or oval windows in gable ends and classical columns supporting porch roofs were applied to many of these homes such as the one and one-half story house at 510 E. 8th which features an asymmetrical floor plan with steep hipped roof and front gable bay. Round Doric-capped columns support the porch. The house at 1314 S. Cumberland features a fanlight vent in its front-facing gable end. The house at 1410 S. Rock Street is another one and one-half story version of the asymmetrical Queen Anne style form detailed by Colonial Revival style elements. The house features a cross-gable roof, cut-away bay windows and round Doric-capped columns supporting the porch.

United States Department of the Interior
National Park Service

National Register of Historic Places Continuation Sheet

Section number 7 Page 7

Two-story Colonial Revival style houses followed the same transitional pattern from the Queen Anne style as smaller houses at the turn of the century. With designs increasingly turning away from the Queen Anne style in favor of the simpler Colonial Revival style two-story homes with asymmetrical floorplans and decorative features indicative of the Colonial Revival style were built in large numbers in the area contained in the MacArthur Park Historic District.

The Bracy Manning House at 620 E. 6th Street is an early example of the two-story Colonial Revival style in the district. Constructed c. 1898, this two-story brick house features a prominent Palladian window on the second story and cast-stone detailing. A flat-roof front porch is supported by round Doric-capped wood columns on square bases.

The Nash Rental Houses at 409 E. Sixth and 601 Rock are two-story versions of the Colonial Revival style with emphasis on Colonial Revival detailing in their prominent front porches with two-story Ionic-capped columns. Designed by Arkansas architect Charles L. Thompson, the houses feature a prominent front-facing gable bay with fanlight window over the second story window and brackets under eaves. These houses were listed in the National Register of Historic Places on 12-22-82.

The house at 1011 S. Rock Street is a good example of the Dutch Colonial Revival style. Constructed c. 1903, the house features a front-facing gambrel roof typical of this sub-type of the Colonial Revival style. Signature Colonial Revival details are seen in the fanlight window over second-story windows and full front porch supported by round Doric-capped columns.

American Foursquare

Johnson Rental houses at 514, 516 and 518 E. Eighth Street are examples of the American Foursquare style house found in the MacArthur Park Historic District. These houses are two-stories with a square floorplan and covered by hipped roofs. Flat-roofed front porches are supported by round Doric-capped columns.

Classical Revival

The best examples of the few Classical Revival style buildings in the MacArthur Park Historic District are seen in the Eastside School and Auditorium buildings. Both are two-story brick buildings with flat roofs and distinguished by two-story Classical porches. The Eastside School building was designed by Arkansas architect Frank W. Gibb and constructed in 1904. It has a two-story porch on its west elevation with dentiled pediment denoted and is supported by two-story fluted Corinthian-capped columns. The Eastside School Auditorium, designed by Arkansas architect Charles L. Thompson and constructed in 1911, features a Classical entry on the south elevation with full entablature supported by two-story round Doric-capped columns.

United States Department of the Interior
National Park Service

National Register of Historic Places Continuation Sheet

Section number 7 Page 8

Also designed by architect Charles L. Thompson, the Hunter Memorial United Methodist Church building at 712 E. Eleventh Street was constructed in 1909 and features modest Classical Revival details on its south elevation which features three bays separated by brick pilasters with cast-concrete caps, second story arched-top windows with cast concrete keystones, and a wide, cast-concrete cornice. An addition to the building was constructed in the 1960s. The building has been used for a local theater company and it currently houses a production company.

Craftsman

The majority of the Craftsman style influence seen in the MacArthur Park Historic District is in its apartment buildings. The Rainwater Building at 510 E. Capitol Avenue, was constructed in 1914 as apartments. It is a three and one-half story brick building covered by a low-pitched tile gable roof with wide eaves. The building features horizontal emphasis indicative of the Craftsman style in its bands of casement windows.

Other two-story apartment buildings with Craftsman style influence are scattered throughout the district. Buildings such as the Beverly Apartments at 406 E. Seventh Street, the Florentine Apartments at 524, E. Sixth, and the St. Clair Apartments at 500 E. Sixth feature typical Craftsman style characteristics such as wide eaves, low-pitched rooflines, and horizontal bands of windows. These buildings were constructed in the 1920s during the height of the popularity of the Craftsman style in Little Rock.

The duplex at 1412-1414 S. Scott Street features a front-facing clipped gable roof and faux half-timbering. A full-width front porch is supported by square brick columns. The Fire Station Building at 1201 S. Commerce, constructed in 1917 features a prominent low-pitched clipped gable roof with wide eaves and extended rafter tails. The building incorporates multiple textures including stucco in faux half-timbering, brick and stone. The Baer House at 1010 S. Rock Street (Listed in the National Register 4-7-95) is a two-story single family Craftsman style house. Designed by architect Charles L. Thompson, and constructed in 1915, this house features faux half-timbering in gable ends, exposed rafter tails, and grouped windows with horizontal emphasis.

Rarely found in the MacArthur Park Historic district, a one-story brick Craftsman Bungalow is located at 722 S. Sherman Street. This 1920s brick house and features faux-half timbering in its gable ends and extended rafter tails.

Period Houses

Very few "period houses" were constructed in the 1920s in the MacArthur Park Historic District. One example is the one-story brick house at 1301 S. Cumberland which has characteristics of the English Revival style. This house features steep roof slopes, a prominent front chimney and arched openings typical of the English Revival style.

United States Department of the Interior
National Park Service

National Register of Historic Places Continuation Sheet

Section number 7 Page 9

Art Deco

The University of Arkansas School of Medicine Building at 1215 McMath Avenue was constructed in 1935. The five-story brick building was designed by Arkansas architect George Trapp. Slight Art Deco style details are seen on its center entry is surrounded by cast concrete and the building features cast-concrete insets on upper walls. The building was renovated and an addition constructed in the 1990s for use by the University of Arkansas at Little Rock Bowen School of Law.

Commercial

Few early 20th century commercial buildings remain in the MacArthur Park Historic district. The building at 400-406 E. Ninth Street on the northeast corner of E. Ninth and S. Rock is a one-story brick building constructed c. 1905 facing west. The southwest corner of the building was angled in 1950 and a one and one-half story addition was constructed on the east side of the building, featuring two storefronts with plate-glass windows and single entry topped by transom windows. Residential space is located on the second story of the building.

The Kindervater Building at 407 E. 9th Street is a two-story brick commercial building with flat roof while a plate glass window on the first floor is flanked by single entry doors. The building was constructed in 1921 for commercial use on the ground floor with living space on the second story. The Pritchard Grocery Store Building at 314 E. Sixth Street was constructed in the late 1930s. It is a plain one-story brick building with center entry flanked by display windows.

Mid-Century

Apartment buildings comprise the majority of mid-century construction in the historic district. The majority of these buildings were constructed in a Minimal Traditional style with little detailing. The Penzel Place Apartments at 623 S. Sherman and 608-612 E. Seventh Streets are two-story rectangular buildings covered with a low hipped roof. Two small hipped roof porches supported by decorative wrought-iron posts are located on the front of each of the buildings.

The Phillips Apartments at 922-924 Cumberland Street was constructed c.1948 and is an L-shaped two-story brick building with hipped roofs. Minimal Traditional in style, the siting of the building on its corner lot provides a large green space on its front.

The apartment building at 418-422 E. Fifteenth Street was built c. 1949 and is an irregular-shaped building with vernacular characteristics of the International style in its flat roof, smooth, unornamented wall surface. Metal casement windows are set flush with outer walls and have no decorative detailing. Three low-pitched hipped roof porches supported by wrought iron columns denote entry doors. Several other apartment buildings were constructed in the years immediately following World War II.

United States Department of the Interior
National Park Service

National Register of Historic Places Continuation Sheet

Section number 7 Page 10

Two mid-century commercial buildings constructed in the district in the period following World War II and 1960 include the Modern style Price Chiropractic Clinic Building at 200 E. Thirteenth Street. This building was constructed in 1955 and is one-story with low flat roof and large expanses of plate glass windows. Similar in appearance, the Oden Optical Company building at 112 E. Eleventh Street is a one-story brick building with flat roof and plate-glass windows.

A few homes were constructed in the district during the mid-century period. The house at 501 E. Seventh Street is typical of the Minimal Traditional style seen constructed throughout Little Rock in the years immediately following the end of World War II. Built c.1949, this one-story house is brick veneered with a gable roof with close-raked eaves. Wide double-hung eight-over-eight windows, vertical board in side-facing gable ends and a centered gable roof porch supported by decorative wrought-iron posts characterize this house.

The typical sprawling Ranch style house was not conducive for construction on narrow lots in downtown Little Rock. Taking advantage of a corner lot, the house at 1020 S. Commerce is a wide Ranch style form with a low hipped roof and attached carport. The house has brick veneer on the lower one-half of the house with horizontal board on the upper portion.

Schools

St. Edwards School is located at 815 E. Ninth Street. Constructed in the mid 1950s, this is the only one of the three school buildings in the historic district that continues to function as a school. The brick building features contemporary style rooflines and a Googie style porch roof on the front (south) elevation. A two-story brick building connected to the E. Ninth Street building was constructed at 815 S. Sherman Street in 2007.

Post 1960

The area contained in the MacArthur Park Historic District contains a handful of buildings constructed since its period of significance. Cumberland Towers at 311 E. Eighth and Parkview Towers and 1200 S. Commerce are both high-rise apartment buildings constructed in the 1960s. Other multi-family residential construction includes the apartment building at 1016 McGowan Street, a three-story brick building constructed for housing for students of the nearby law school in the early 21st century.

The Arkansas Arts Center complex is located in the northwestern part of MacArthur Park. The original building was constructed in 1937 for the Little Rock Museum of Fine Arts. In the early 1960s a larger building was constructed around the original Art Deco façade. Another large addition was constructed in 2004.

A pocket of commercial development at the corner of E. 9th Street and McGowan Street was spurred by construction of Interstate 30. Located at the Ninth Street exit of this major corridor, a gas station, franchise

United States Department of the Interior
National Park Service

National Register of Historic Places Continuation Sheet

Section number 7 Page 11

restaurant signature building types such as a Waffle House and a Pizza Hut building are located on this eastern edge of the district.

More recent commercial building construction include the two-story brick Fish Factory Building at 1200 S. Scott Street, built in 2003, and a substation of the Little Rock Police Department, built in 2006 at 301 E. Capitol Avenue.

New single family homes in the historic district include the houses at 618 S. Rock and 617 S. Cumberland. Both of the houses are two-story brick with similar height, shape, scale, and materials as adjacent residences. The most unique recent architecture in the MacArthur Park Historic District is a result of a tornado in 1999 that tore through the southeast portion of the area. A number of vacant lots in this area have seen new construction of homes. The houses at 1414 S. Rock and 1418 S. Rock feature shotgun style form and metal roofs. The house at 324 E. Fifteenth Street is two-stories locally referred to as the "Cube House" for its square shape with flat roof. Other new construction in the southern area of the MacArthur Park Historic District as a result of the tornado includes the modern style house at 320 E. Fifteenth Street and the two-story neo-Craftsman style duplex at 1421 S. Cumberland.

Most of the buildings in the MacArthur Park Historic District are in good to excellent condition. There have been several factors to which the good condition and appearance of the neighborhood can be attributed. Begun in 1961, Quapaw Quarter Association, a non-profit organization has been the advocate for historic buildings in downtown Little Rock. The area encompassed in the MacArthur Park Historic District is often referred to as the "Quapaw Quarter District". Recognizing the importance of protecting Little Rock's most significant collection of historic buildings, the city of Little Rock established a local ordinance historic district with the same boundaries of the MacArthur Park National Register District in 1981, establishing authority for design review. The Commission carefully protects the architectural character of the neighborhood surrounding MacArthur Park, giving careful consideration to all proposed changes in the district.

The MacArthur Park Historic District is distinguished as Little Rock's most concentrated collection of mid-to-late 19th century houses in the city. Greek Revival and Federal style buildings constructed in the 1840s and Italianate and Queen Anne style houses constructed in the latter decades of the 19th century distinguish the area from other historic neighborhoods in Little Rock. The greatest period of growth represented in the MacArthur Park Historic District peaked around the early 20th century. However examples of many styles popular in first one-half of the 20th century are represented in the historic district.

Integrity

The buildings comprising the MacArthur Park Historic District strongly retain integrity of location, design, workmanship, materials, feeling and association. The historic district contains a number of individually

United States Department of the Interior
National Park Service

National Register of Historic Places Continuation Sheet

Section number 7 Page 12

significant buildings, but is most notable through its collective late 19th century and early 20th century appearance. Careful consideration of changes to the historic district by the Little Rock Historic District Commission has protected and enhanced the historic character of the district, while allowing for growth and new construction.

Although construction of Interstate 630 through the southeastern section of the district dramatically altered the continuity of the neighborhood, the area contained in the MacArthur Park Historic District retains much of its original appearance. Much of the original building stock remains and offers an excellent collection of popular architectural styles in the period spanning from 1840 to 1960.

United States Department of the Interior
National Park Service

National Register of Historic Places Continuation Sheet

Section number 7 Page 13

MacArthur Park Historic District Property List:

PU2776	621 E. Capitol	NC
PU2777	615 E. Capitol	IL
PU2779	501 S. Sherman	NC
PU2780	523 E. Capitol	NC
PU2781	519 E. Capitol	C
PU2782	423 E. Capitol	IL
PU2783	401 E. Capitol	C
PU2784	500 S. Rock	C
PU2785	315 E. Capitol	NC
PU3499	311 E. Capitol	C
PU2787	620 E. 6 th	C
PU2788	610 E. 6 th	C
PU2791	524 E. 6 th	C
PU2792	504 E. 6 th	C
PU2793	500 E. 6 th	C
PU2794	424 E. 6 th	C
PU2795	414/418 E. 6 th	C
PU2796	410 E. 6 th	C
PU2797	521 S. Rock	C
PU2798	314 E. 6 th	NC
PU2799	315 E. 6 th	C
PU2800	319 E. 6 th	NC
PU2801	601 S. Rock	IL
PU2802	409 E. 6 th	IL
PU2803	411 E. 6 th	C
PU2804	410 E. 7 th	NC
PU3142	503 E. 6 th	IL
PU2806	519 E. 6 th	NC
PU2807	521 E. 6 th	NC
PU2808	523 E. 6 th	C
PU2809	605 E. 6 th	C
PU2810	607 E. 6 th	C
PU2812	621 S. Cumberland	C
PU2813	308 E. 7 th	C
PU2814	624 S. Rock	C
PU2815	623 S. Rock	C
PU2816	406 E. 7 th	C

United States Department of the Interior
National Park Service

National Register of Historic Places Continuation Sheet

Section number 7 Page 14

PU2817	518 E. 7 th	NC
PU2818	615/623 S. Sherman	C
PU2819	608/612 E. 7 th	C
PU2820	616 E. 7 th	C
PU2821	624 S. Ferry	C
PU2822	715 S. Sherman	C
PU2823	523 E. 7 th	C
PU2824	517 E. 7 th	C
PU2825	511 E. 7 th	NC
PU2826	507 E. 7 th	C
PU2827	503 E. 7 th	C
PU2828	501 E. 7 th	NC
PU2829	411 E. 7 th	IL
PU2830	700 S. Rock	C
PU2831	307 E. 7 th	C
PU2832	301 E. 7 th	C
PU2833	723 S. Cumberland	C
PU2834	308 E. 8 th	C
PU2835	314 E. 8 th	C
PU2836	314 E. 8 th	C
PU2837	500 E. 8 th	C
PU2838	510 E. 8 th	C
PU2839	512 E. 8 th	C
PU2840	514 E. 8 th	IL
PU2841	516 E. 8 th	IL
PU2842	518 E. 8 th	IL
PU2843	301 E. 8 th	C
PU2844	801 S. Rock	NC
PU2845	415 E. 8 th	C
PU2846	419 E. 8 th	C
PU2847	423 E. 8 th	C
PU2848	507 E. 8 th	C
PU2849	511 E. 8 th	C
PU2850	513 E. 8 th	NC
PU2851	515 E. 8 th	C
PU2852	519 E. 8 th	C
PU2853	521/523 E. 8 th	C
PU2854	801 S. Sherman	C
PU2855	800 S. Ferry	C

United States Department of the Interior
National Park Service

National Register of Historic Places Continuation Sheet

Section number 7 Page 15

PU2856	722 S. Sherman	C
PU2857	400/406 E. 9 th	C
PU2858	408/410 E. 9 th	C
PU2859	414 E. 9 th	NC
PU2860	420 E. 9 th	NC
PU2861	500 E. 9 th	C
PU2862	508 E. 9 th	C
PU2863	512 E. 9 th	C
PU2864	514 E. 9 th	C
PU2865	516 E. 9 th	C
PU2866	524 E. 9 th	NC
PU2867	600 E. 9 th	IL
PU2868	600 E. 9 th	C
PU2869	307 E. 9 th	C
PU2870	311 E. 9 th	C
PU2871	900 S. Rock	C
PU2873	407 E. 9 th	C
PU2874	411 E. 9 th	NC
PU2875	415 E. 9 th	C
PU2876	900 S. Commerce	C
PU2877	721 E. 9 th	NC
PU2878	215 E. 9 th	NC
PU2879	401 E. 9 th	NC
PU0265	920 S. Scott	C
PU2882	924 S. Cumberland	C
PU2883	923 S. Cumberland	IL
PU2884	924/926 S. Rock	C
PU2885	920 S. Commerce	C
PU2886	1024 S. Cumberland	NC
PU2887	1019 S. Cumberland	C
PU0275	1024 S. Scott	C
PU0272	1000 S. Scott	NC
PU2890	205 E. 10 th	C
PU2891	209/211 E. 10 th	C
PU2892	215 E. 10 th	C
PU2893	219 E. 10 th	C
PU2894	1000 S. Cumberland	C
PU2895	1001 S. Cumberland	C
PU2896	1002 S. Rock	C

United States Department of the Interior
National Park Service

National Register of Historic Places Continuation Sheet

Section number 7 Page 16

PU2897	401 E. 10 th	C
PU2898	407/409 E. 10 th	C
PU2899	417 E. 10 th	C
PU2900	419 E. 10 th	C
PU2901	1101 S. Cumberland	NC
PU2902	315 E. 11 th	C
PU2903	1101 S. Rock	C
PU2904	1020 S. Commerce	C
PU2906	318 E. 11 th	C
PU2907	312 E. 11 th	C
PU2908	1023 S. Cumberland	C
PU2909	1321 S. Scott	IL
PU2910	1301 S. Cumberland	C
PU2911	1302 S. Cumberland	C
PU2912	1301 S. Scott	C
PU2914	200 E. 13 th	C
PU2915	214 E. 14 th	C
PU2916	1320 S. Cumberland	IL
PU2917	1323 S. Cumberland	C
PU2918	308 E. Daisy Bates	C
PU2921	1402 S. Commerce	C
PU2925	1400 S. Rock	C
PU2926	311 E. Daisy Bates	C
PU2927	309 E. Daisy Bates	C
PU2928	1401 S. Cumberland	C
PU2929	1401 S. Scott	C
PU9756	1414 Park Lane	C
PU2932	1423 S. Commerce	C
PU2933	418/422 E. 15 th	C
PU2937	1422 S. Scott	IL
PU2938	1404 S. Scott	IL
PU2942	908 McGowan	NC
PU2943	913 McMath	NC
PU2944	923 McMath	C
PU2947	1215 McMath	C
PU2950	620 S. Ferry	C
PU2951	618 Ferry	C
PU2952	616 S. Ferry	C
PU2953	506 S. Ferry	C

United States Department of the Interior
National Park Service

National Register of Historic Places Continuation Sheet

Section number 7 Page 17

PU2955	718 E. 10 th	NC
PU2956	720 E. 10 th	NC
PU2957	1007 McMath	C
PU2960	514 S. Sherman	C
PU2961	716 S. Sherman	C
PU2962	812/816 S. Sherman	C
PU2963	1409 S. Commerce	C
PU2965	1419 S. Commerce	C
PU2966	1420 S. Commerce	C
PU2970	1004 S. Commerce	C
PU2971	1002 S. Commerce	C
PU2972	910 S. Commerce	C
PU2973	904/908 S. Commerce	C
PU2974	818 S. Commerce	C
PU2975	816 S. Commerce	NC
PU2976	511 S. Rock	C
PU2977	515 S. Rock	C
PU2978	609 S. Rock	C
PU2979	619 S. Rock	C
PU2980	809 S. Rock	C
PU3505	901 S. Rock	NC
PU2982	913 S. Rock	NC
PU2983	1011 S. Rock	C
PU2984	1009 S. Rock	C
PU2985	1015 S. Rock	C
PU2986	1019 S. Rock	C
PU2987	1116 S. Rock	C
PU2988	1112 S. Rock	C
PU2989	1104 S. Rock	C
PU2990	1018 S. Rock	C
PU2991	1014 S. Rock	C
PU2992	1010 S. Rock	IL
PU2994	920 S. Rock	NC
PU2995	912/914 S. Rock	C
PU2996	908 S. Rock	C
PU2997	904 S. Rock	C
PU2998	620 S. Rock	C
PU2999	610 S. Rock	NC
PU3000	909 S. Cumberland	C

United States Department of the Interior
National Park Service

National Register of Historic Places Continuation Sheet

Section number 7 Page 18

PU3001	913 S. Cumberland	C
PU3002	915 S. Cumberland	C
PU3003	1003 S. Cumberland	NC
PU3004	1015 S. Cumberland	NC
PU3005	1017 S. Cumberland	C
PU3006	1107 S. Cumberland	C
PU3007	1305 S. Cumberland	C
PU3008	1309 S. Cumberland	C
PU3009	1311 S. Cumberland	C
PU3010	1315 S. Cumberland	C
PU3011	1319 S. Cumberland	C
PU3012	1405 S. Cumberland	C
PU3013	1409 S. Cumberland	C
PU3014	1415 S. Cumberland	C
PU3023	1410 S. Rock	C
PU3025	1314 S. Cumberland	C
PU3026	1022 S. Cumberland	C
PU3027	1014 S. Cumberland	C
PU3028	1008 S. Cumberland	C
PU3029	1011/1013 S. Scott	C
PU3030	1015 S. Scott	C
PU3031	1315 S. Scott	NC
PU3032	1412/1414 S. Scott	C
PU3150	503 E. 9 th	IL: NHL
PU3034	501 E. 9 th	NC
PU3035	1201 S. Commerce	C
PU0260	113 E. 9 th	NC
PU0261	904 S. Scott	C
PU0263	914 S. Scott	C
PU0264	916 S. Scott	C
PU0273	1004 S. Scott	C
PU0274	1010 S. Scott	IL
PU5617	618 S. Rock	NC
PU5618	617 S. Cumberland	NC
PU5619	1016 McGowan	NC
PU5620	712 E. 11 th	NC
PU5621	515 E. Capitol	NC
PU5622	301 E. Capitol	NC
PU8659	805 Sherman	NC

United States Department of the Interior
National Park Service

National Register of Historic Places Continuation Sheet

Section number 7 Page 19

PU8660	1414 S. Rock	NC
PU8661	1418 S. Rock	NC
PU8662	320 E. 15 th	NC
PU8663	324 E. 15 th	NC
PU8668	1200 Commerce	C
PU9944	1421 S. Cumberland	NC
PU2930	1200 S. Scott	NC

United States Department of the Interior
National Park Service

National Register of Historic Places Continuation Sheet

Section number 8 Page 1

SUMMARY

The MacArthur Park Historic District was listed in the National Register of Historic Places on July 25, 1977. Enumeration and evaluation of the individual properties within the district was not provided in the 1977 registration form. A comprehensive survey of all resources in the district was conducted in 1988 and in 2007 and edited in 2014. This nomination documents significant changes and development in the area contained in the district since 1977. The MacArthur Park Historic District is being nominated to the National Register of Historic Places under Criteria A and C, with state significance. The period of significance spans from 1840 to 1960.

ELABORATION

Within the heart of 21st century Little Rock resides the Victorian era history of the city. The most cohesive grouping of buildings pivotal to that history is located in the MacArthur Park Historic District. This district is the oldest, most intact historic residential neighborhood in Little Rock. The district's boundaries roughly follow the city street plan of E. Capitol Avenue on the north, E. Fifteenth Street on the south, Ferry and McGowan streets on the east, and S. Scott Street and S. Cumberland streets on the west.

Composed of picturesque antebellum, Victorian-era, and early 20th century homes set along tree-shaded streets, the MacArthur Park Historic District is a visual connection to the city's history. Most of Little Rock's residential development between 1838 and 1900 is reflected in the district's buildings. Houses in the district are set close together on tree-lined streets with curbs, planting strips, and sidewalks. The centerpiece of the district is MacArthur Park, a 39-acre city-owned park, which remains the social and visual center of the neighborhood. New construction, compatible in scale and design with the older buildings for the most part, has blended with the visual continuity of the built and natural landscape in the district. The aesthetic ideals and social patterns of 19th century Little Rock are vividly represented in the buildings in the MacArthur Park Historic District.

Arkansas became a state and Little Rock its capital in 1836. That same year, the United States government began building an arsenal at the request of Little Rock residents. A thirty-acre tract on the southern edge of the small frontier town was selected for the site of the arsenal. The first building on the grounds was the Arsenal Tower Building, completed in 1840. The two-story, Federal style brick building, listed in the National Register of Historic Places on 7-25-70 and as a National Historic Landmark on 4-19-94, stands as one of the oldest structures in the MacArthur Park Historic District.¹

The Arsenal land was traded by the United States government in 1890 for land on top of Big Rock Mountain on the north side of the Arkansas River. In 1892 the government relinquished the Arsenal land for perpetual use as a city park. The former Arsenal land became Little Rock's first public park and all of the military buildings except the Arsenal Building were removed.

United States Department of the Interior
National Park Service

National Register of Historic Places Continuation Sheet

Section number 8 Page 2

In 1942, the Little Rock Arsenal Building became the home for the Museum of Natural History and Antiquities. Also in 1942, the name of the park was changed to honor General Douglas MacArthur, had been born in the Arsenal Building in 1880. Later the building housed the Arkansas Museum of Science and History. It now houses the MacArthur Museum of Arkansas Military History.

On the park grounds west of the Little Rock Arsenal Building, the Museum of Fine Arts was opened in 1937. The original Art Deco style facade of the Fine Arts building was incorporated into a new, expanded facility constructed to house the Arkansas Arts Center in 1963. One of the leading cultural institutions in the state, the Arts Center features a permanent collection of various works of art along with occasional special exhibitions and also offers arts education classes, a research library, as well as housing the Arkansas's Children Theater.² MacArthur Park couples the arts and education with open green spaces, dog parks, walking trails, and a fishing lake to provide the public with an unique inter-city park. In addition to creating an inviting atmosphere MacArthur Park forms the nucleus of Little Rock's most historic residential district.

The settlement of Little Rock and its choice as the state's capital was a combination of speculation, politics, and a prime geographic location. Early settlers in the central Arkansas River valley region were limited to the low-lying, swampy land on the north side of the Arkansas River. The Quapaw Nation had a standing claim on the land south of the river until 1818. Facing a declining population, the Quapaw signed a treaty with the United States in 1818 relinquishing their claim on a tract of land south of the Arkansas River and roughly east of what is now Rock Street.³ The next year in 1819 the Territory of Arkansas was established and Arkansas Post, the oldest settlement west of the Mississippi River became the territorial capital. Almost immediately efforts were made to find new better capital site, closer to the center of the state and on higher ground without the flooding problems that plagued Arkansas Post.

Long before Little Rock was officially designated the capital of Arkansas Territory, speculators began laying claim to the newly opened land on the southern side of the river. Eventually two different groups of speculators claimed the same tract of prime river front acreage. Both groups platted out a city (one named Arkopolis and the other Little Rock) and even began selling lots. The two sides finally reached an agreement and the city of Arkopolis disappeared and Little Rock prevailed.⁴ The surviving street grid followed the river's shoreline, giving the town a slightly askew east-west orientation.

By 1840, Little Rock was one of the largest towns west of the Mississippi River with a population of 1,531. It was expanding south from the river into areas included within the boundaries of the MacArthur Park Historic District. A number of large estate-size homes were constructed in the district around 1840. Two houses from large estates remain. One example is the Federal style Absalom Fowler House at 503 East Sixth (National Register 6/4/73) built by the successful lawyer and land speculator Absalom Fowler in 1840. The Pike-Fletcher-Terry House at 411 E. Seventh and listed in the National Register of Historic Places 8-21-72, is a large, two-story Greek Revival style constructed in 1840. The house has been home to two of Arkansas's most distinguished personages; Albert Pike, lawyer, poet, and Masonic philosopher, then later John Gould

United States Department of the Interior
National Park Service

National Register of Historic Places Continuation Sheet

Section number 8 Page 3

Fletcher, the only Arkansan to win a Pulitzer Prize for literature.

Frederick Trapnall, another lawyer and a politician, built Trapnall Hall (National Register 4-13-73) in 1843. The one-story Greek Revival style house was one of the earliest restorations to be undertaken in the area. Trapnall Hall serves as the official receiving hall for the Governor of Arkansas and is rented for special events and occasions.

Curran Hall, listed in the National Register 1-1-76, is a one-story, brick home built in 1842. Located at 615 E. Fifth Street, Curran Hall is another example of surviving Greek Revival design. The house fell into severe disrepair and was slated for demolition in 1996 when it was purchased by the Little Rock Visitor Information Center Foundation. After six years of careful renovation at a cost of over \$1.4 million, the house was formally opened as Little Rock's first official Visitor Information Center on May 18, 2002. Several other outstanding antebellum houses located in the district, make the MacArthur Park Historic District one of the largest concentrations of pre-Civil War buildings remaining in Arkansas.

Arkansas historian, Dr. Ira Don Richards, proposed that the growth of Little Rock before 1860 was hampered by three major economic drawbacks. "First, an efficient transportation network did not develop to serve the river city. Only small durable steamers could ply the troublesome Arkansas River, and the railroad would not come to the town until after the Civil War. The major western trails which passed through Little Rock were more apt to funnel settlers and adventurers to the fertile Red River Valley and the gold fields of California than bring in new permanent residents for the town. Secondly, the city's financial system was primitive and could not provide the capital needed for solid growth and development. Finally, the hinterland of Little Rock was largely a virgin wilderness which did little to foster the city's retail and export trade."⁵

These economic conditions are reflected in the antebellum structures which survive within the MacArthur Park Historic District; almost all were the homes of lawyers, men who could thrive on the political life in town and could make a profit through land investment in what essentially was a frontier region.

An indication of the dramatic growth that Little Rock experienced in the wake of the Civil War is reflected in the comparison of population figures for 1860 at 3,727 to 12,380 in 1870. The population was enlarged by an incoming tide of refugees and black freedmen. Also, many of the Union troops, who had spent time in the city during its occupation, decided to make Little Rock their new home. Easy credit, free spending and northern capital combined to create a building boom which equaled the population increase.

The first steamboat to reach Little Rock was the "Eagle" on March 19, 1822. The visit was just an unplanned stop-over on the way to deliver supplies to the Dwight Cherokee Missionary further up the Arkansas River.⁶ But it was not until snag boats were utilized to clear the river channel that steamboat travel became practical and profitable. By the 1870s the sight of numerous steamboats moored along the Little Rock shoreline was common place. This would prove to be the last decade for the steamboat and its dominance over the

United States Department of the Interior
National Park Service

National Register of Historic Places Continuation Sheet

Section number 8 Page 4

transporting of people and freight.

More reliable transportation came to central Arkansas when the Memphis and Little Rock Railroad arrived in 1857. The tracks actually terminated opposite Little Rock on the north side of the Arkansas River. Passengers and cargo had to be ferried across the river to Little Rock. In the single month of May 1869 over one-hundred buildings, many of them brick, were under construction in Little Rock. Four years later the Arkansas River was spanned on December 1873 with the impressive Baring Cross Bridge, the city's first railway bridge. An upper deck was soon added to the bridge to accommodate wagons and foot traffic. Much of the older town disappeared during this burst of building activity and expansion. While urbanity was a product of post-war Little Rock, Charles Squier in the Little Rock City Directory of 1872 states that "the dilapidated structure of the original settler is fast giving way to spacious and lofty blocks of brick."

The population and economic booms begun in the late 1860s accelerated an expansion of the city southward. An 1871 pictorial map of Little Rock entitled "A Bird's Eye View of Little Rock" pictures impressive, Italianate style homes crowding the blocks of the MacArthur Park Historic District as far south as Ninth Street.⁷ The economic upsurge of this period is still chronicled through the grand Italianate style homes which survive in the district.

The brick, two-story Lincoln House at 301 E. Seventh Street, begun in 1872 and completed in 1878, was built for wholesale druggist Charles Lincoln. The house features a full range of Italianate style details and is virtually unaltered. Noted architectural historian Fred Nichols believes the Second Empire architecture of the Lincoln House to be of national significance.⁸

The Garland-Mitchell House (National Register 6-10-75), built in 1872 at what then constituted the outskirts of Little Rock at Scott and Fourteenth streets, is an excellent example of the Italianate style "Steamboat Gothic" architecture. In addition to its picturesque architecture, the home has housed two governors of Arkansas, Augustus Garland and Charles Brough.

Numerous examples of Italianate style architecture remain in the MacArthur Park Historic District. Many are well preserved as is the case for the Lincoln House; others such as the Mills House at 526 E. Sixth Street and the Garland Mitchell House have maintained their original appearance. All of these structures recall Little Rock's post-Civil-War boom when the small-town capital of Arkansas began to offer the diversity and assume the appearance of a city.

An over-extension of the city's economic resources coupled with the nationwide financial panic of 1872 temporarily curtailed Little Rock's rapid development. However, several factors contributed to an economic upsurge which brought about even greater periods of growth and prosperity in the 1880s and 1890s. First, by the middle of the 1880s Little Rock was the hub of a railroad network which for the first time efficiently connected the city with the rest of the state and the country.

United States Department of the Interior
National Park Service

National Register of Historic Places Continuation Sheet

Section number 8 Page 5

Second, the rapid expansion of agricultural, timber and mining industries pushed back the Arkansas frontier. These rural areas began to look down the newly laid railroad tracks to Little Rock as their wholesale and distribution center. And third, while never really suited for the role of a major cotton center, Little Rock did become the nation's fourth largest inland cotton market during this period. Retail and wholesale businesses formed the backbone of the city's economy.

By the early 1880s the entire area encompassed within the boundaries of the MacArthur Park Historic District (except the arsenal grounds) was a formal grid of streets along which were clustered closely-packed Victorian homes. The scene has changed little over the past 140 years. A passage from The Commercial and Statistical Review of Little Rock Arkansas (1863) provides a description of residential neighborhoods in the city:

“The streets are broad and are bordered on either side with handsome shade trees, while lovely cottages and splendid residences greet the eye on every hand. The cottages are. . . nestled each among the trees and flowering plants. . . with pretty verandas and tastefully corniced gables, smiling through the leaves in bright clean dress. . . The more stately residences and their private park surroundings express the highest development of art and culture.”⁹

This quote not only provides a picturesque description of the city's residential neighborhoods, but also makes a fundamental statement about the social patterns which existed in the neighborhoods of the MacArthur Park Historic District. Simply put, the city was still rural, but informal enough to accept the people of different classes living within the confines of one neighborhood. The scale of houses in the MacArthur Park Historic District ranges from large, two-story Queen Anne mansions to small Victorian and vernacular cottages. Occupationally, banker and baker could be found living on the same block. Socially, descendants of the town's founding fathers would live next to German immigrants and ex-Union men.¹⁰ The area in the MacArthur Park Historic District, as a whole, formed a neighborhood that represented a variety of occupational and social classes.

The one-story, wood frame Cook House at 605 E. Sixth Street was erected by 1873 and is an example of a vernacular cottage with a centered Greek Revival style porch. The occupation of Mr. Cook reflects the increasing variety of services found in Little Rock as it evolved into a city—he was the town's first full-time undertaker.

One of the numerous remaining houses which date from the last quarter of the nineteenth century is the Villa Marre, individually listed in the National Register 6-15-70. It is a two-story, richly-detailed, Second Empire home, built in 1881 at 1321 Scott Street by Angelo Marre, an active member of one of Little Rock's most promising professions, saloon keeping. Today the fully restored Villa Marre is privately owned, but for many years was home to the Quapaw Quarter Association, a local historic preservation advocacy organization.

United States Department of the Interior
National Park Service

National Register of Historic Places Continuation Sheet

Section number 8 Page 6

The Robert Butler House is a small Victorian cottage at 609 Rock Street which was built by printer Robert Butler in 1888. In 1889 a magnificent Queen Anne mansion was built by cotton planter and gin owner Frederick Hanger on Scott Street. In contrast just a block away, two small rent houses were constructed at 604 and 608 East Sixth in the early 1890s. "While pivotal structures tend to survive," quoting noted preservationist Dr. William J. Murtagh, "their sense of time and place is lost if the lesser, connecting, average or anonymous historical structures are destroyed."¹¹

The MacArthur Park Historic District experienced its maximum period of development as a residential district around the year 1900. At the same time, Little Rock was rapidly expanding to the south and west of the MacArthur Park neighborhood. The newer residential areas, such as the track housing located south of the MacArthur Park area and the large homes in the Governor's Mansion Historic District (National Register 9-13-78) being built to the west of the neighborhood surrounding MacArthur Park, were characterized by a more clear-cut delineation based along economic and class lines.

The hilly country to the west of Little Rock, known as Pulaski Heights, was opened for development in 1892, beginning the further westward expansion of the city. Eventually, the MacArthur Park neighborhood was overshadowed by new residential neighborhoods. Shifts in socio-economic patterns in downtown Little Rock in the late 1950s began an era of decline and neglect in the MacArthur Park neighborhood. As a result little development occurred in the area, although a large number of the buildings remained occupied. To survive the decline in the area, many of the large homes were divided into apartments.

Interstate-30 was constructed through Little Rock in the early 1960s. It runs north/south along the eastern portion of the MacArthur Park Historic District. Not only did the new four-lane highway isolate the MacArthur Park neighborhood from a historic sister neighborhood which lies to the east of the Interstate, but it destroyed the continuous harmonious historic residential atmosphere in the area east of MacArthur Park. Commercial development at the exits on I-30 began in the late 1960s. A small pocket of buildings constructed at the E. Ninth Street exit contains a gas station, and signature-style Waffle House and Pizza Hut.

While the neighborhood surrounding MacArthur Park has experienced major changes since 1960 through the construction of two interstate highways, the majority of its fabric remains intact. In the 1960s two high-rise apartment buildings were built in the district. Their size, design and overall appearance make these apartments some of the few out-of-scale buildings in the neighborhood.

A proposal in 1971 to rezone the blocks surrounding MacArthur Park for commercial was unsuccessful. Julius Breckling, Director of Little Rock Parks and Recreation said in an article in the *Arkansas Gazette* on August 15, 1971, "MacArthur Park is one of Little Rock's most prized possessions culturally and historically. Without reservation it will increasingly become more important to our urban way of life."¹²

United States Department of the Interior
National Park Service

National Register of Historic Places Continuation Sheet

Section number 8 Page 7

An east/west cross town route first appeared as a concept in a master street plan and highway improvement for Little Rock in the early 1930s. However, the first contract was not awarded until 1964 and the first section of roadway was not opened until April 1969. The final section of Interstate 630 from Center Street to I-30 was dedicated and opened on September 30, 1985.¹³ This last portion cut through the southeastern section of the MacArthur Park Historic District. Although a two-block-wide band of housing was cleared, the completion of I-630 freeway gave Little Rock a major city appearance and provided for an increase in traffic and transport capacity and efficiency, badly needed for the city's continued growth. At the same time the destruction of historic houses for the construction of a modern highway brought the historic buildings it affected increased attention to Little Rock's downtown architectural heritage. Because the MacArthur Park Historic District was listed in the National Register of Historic Places and federal funds were being used for the construction of I-630, there was consideration given to detrimental effects on the area. Through much of downtown Little Rock, I-630 is recessed below street level with corrugated concrete side panels designed to minimize traffic sound. The mitigation in construction of I-630 through the MacArthur Park Historic District marked the first use in Arkansas of the National Register of Historic Places as a tool for protection of historic resources.

Another blow to the integrity and continuity of the historic areas of downtown Little Rock came on January 23, 1999, in the form of an F-3 tornado. This storm moved through the historic residential sections of downtown Little Rock. In the MacArthur Park Historic District, the high winds destroyed and damaged homes across the southeastern edge of the district. Where possible, damaged homes were repaired and renovated. But some structures were badly damaged or there was not enough left to repair. All that remained were vacant lots, empty holes in the neighborhood.

New construction beginning in 2011 is particularly evident in the southern edge of the district where five new homes have been constructed. Four of the new homes are an eclectic modern design. Other new buildings in the district are similar in scale, materials and with elements of their surround historic buildings.

Since the MacArthur Park Historic District was originally listed in the National Register of Historic Places in 1977, appreciation and support for historic properties has grown in Little Rock. Communication has been the key factor in transforming the attitudes of private citizens, business, and governmental interests from that of apathy to one of burgeoning preservation consciousness. The leading voice for historic preservation in Little Rock has been the Quapaw Quarter Association, Formed in 1961, "the basic purpose of the Quapaw Quarter Association is to encourage restoration and preservation of architecturally significant structures."¹⁴

The Quapaw Quarter Association has for a number of years publicized the preservation of historic Little Rock though a newsletter, has presented special plaques to buildings which exhibit outstanding architectural or historical character and presents the annual Spring Tour in historic neighborhoods throughout Little Rock. The Little Rock City Board of Directors voted to create a local ordinance historic district with authority to establish a historic district that exactly covers the same area as the MacArthur Park Historic District National

United States Department of the Interior
National Park Service

National Register of Historic Places Continuation Sheet

Section number 8 Page 8

Register of Historic Places listing. The Commission's design review process ensures that physical changes in the district are compatible to the historic and architectural character of the buildings and historic district as a whole.

Throughout the MacArthur Park Historic District historic buildings have been adapted to house the offices of many Little Rock professionals. Individual citizens are continuously undertaking private restoration projects in the district. The size and uniqueness of the homes in the area, an interest in the historic preservation and restoration of houses, and the idea of developing a downtown community are some of the factors which have drawn dozens of "urban homesteaders" into the MacArthur Park neighborhood.¹⁵ By the early 21st century the neighborhood surrounding MacArthur Park had become a thriving area and commercial and residential development continues.

The variety of architecture found in the MacArthur Park Historic District and the abundance of lush green open spaces is accessible enough to invite personal involvement. Intertwined with the history of 19th century Little Rock, the MacArthur Park Historic District physically reflects the social patterns of earlier generations and slower times.

In terms of significant historic structures, less significant but historic buildings, and important historic landscape features link the various styles and building types throughout the neighborhood, unsurpassed in Arkansas for uniqueness, age, and visual continuity.

STATEMENT OF SIGNIFICANCE

The National Register of Historic Places registration form for the MacArthur Park Historic District, originally listed on 7-25-77, is being revised and updated under Criteria A and C with state significance. In addition to its strong sense of time and place conveyed through the wide array of architectural styles, the MacArthur Park Historic District is a significant representation of the history of the building and development of Arkansas's capital city.

(Footnotes)

¹ Roy, F. Hampton, Sr., and Charles Witsell, Jr., with Cheryl Nichols. *How We Lived: Little Rock As An American City*. Little Rock: August House, 1984, p. 52.

² "Arkansas Arts Center," *Encyclopedia of Arkansas History and Culture*. Found at <http://encyclopediaofarkansas.net>, accessed 5 April 2014.

³ Ross, Margaret, ed. "The Quapaw Line and Little Rock of the 1800s," *Gazette*, 30 March 1959, p. 4A.

⁴ Lester, Jim, and Judy Lester. *Greater Little Rock*. Norfolk, VA: The Donning Company, 1986, p. 20.

United States Department of the Interior
National Park Service

National Register of Historic Places Continuation Sheet

Section number 8 Page 9

⁵ Dr. Ira Don Richards is the source used in this article for economic interpretation of Little Rock's development, see, "Story of a Rivertown; Little Rock in the Nineteenth Century," Little Rock: Ira Don Richards, 1969.

⁶ Roy, F. Hampton, Sr., and Charles Witsell, Jr., with Cheryl Nichols. *How We Lived: Little Rock As An American City*. Little Rock: August House, 1984, p. 21.

⁷ 1887 pictorial "Map of Little Rock," Little Rock; Gazette Printing Company.

⁸ Dr. Nichols' statement about: the Lincoln House was made during a tour of Little Rock's historic neighborhoods on January 24, 1976.

⁹ *Commercial and Statistical Review of Little Rock, Arkansas*, Little Rock: Reilly and Thomas, compilers and publishers, 1883.

¹⁰ The source for this information was the street by street survey found in The Quapaw Quarter; A Guide to Little Rock's 19th Century Neighborhoods. Little Rock; The Quapaw Quarter Association, 1976.

¹¹ William J. Murtagh, "Aesthetic and Social Dimensions of Historic Districts," Historic Districts, Washington: National Trust for Historic Preservation, 1975, p.9.

¹² James Reed Eison, "MacArthur Park Then and Now", *Pulaski County Historical Review*, Volume XXXII, Fall 1984, p. 51-56.

¹³ Arkansas State Highway Commission, *Arkansas Highways Winter 1985*, Winter 31, Number 4, pp. 8-9

¹⁴ Quapaw Quarter Chronicle, March-April, 1976, p. 2.

¹⁵ "Trend of the Times, Migration to Downtown Little Rock," Quapaw Quarter Chronicle, March-April, 1974, p.4.

United States Department of the Interior
National Park Service

National Register of Historic Places Continuation Sheet

Section number 9 Page 1

BIBLIOGRAPHY

1871 "Pictorial Map of Little Rock, "Little Rock: Gazette Printing Company, 1871.

1887 "Pictorial Map of Little Rock," Little Rock: Gazette Printing Company, 1887.

"Arkansas Arts Center," Encyclopedia of Arkansas History and Culture. Found at <http://www.encyclopediaofarkansas.net>, accessed 5 April 2014.

Arkansas State Highway Commission, Arkansas Highways, Volume 31, Winter 1985, Number 4.

"Commercial and Statistical Review of Little Rock, Arkansas", Little Rock: Reilly and Thomas, Compilers and Publishers, 1883.

Eison, James Reed. "MacArthur Park: Then and Now." Pulaski County Historical Review Vol.XXXII, Fall 1984: (51-56).

McAllister, Lee and Virginia. A Field Guide to American Houses. New York: Alfred A. Knof, 1996.

Lester, Jim and Judy Lester. Greater Little Rock. Norfolk, VA: The Donning Company, 1986.

Little Rock/North Little Rock City Directories 1885-2010.

Murtagh, William J., "Aesthetic and Social Dimension of Historic Districts," Historic Districts, Washington D.C.: National Trust For Historic Preservation, 1975, p.9.

The Quapaw Quarter: A Guide To Little Rock's 19th Century Neighborhoods. Little Rock: Quapaw Quarter Association, April 1976.

Quapaw Quarter Chronicle, March-April, 1976.

Ross, Margaret, ed. "The Quapaw Line and Little Rock of the 1880s", Arkansas Gazette, 30 March 1986, p.20.

Roy, F. Hampton, Sr., and Charles Witsell, Jr., with Cheryl Nichols. How We Lived: Little Rock As An American City. Little Rock: August House, 1984.

Sanborn Fire Insurance Company. Sanborn Maps for Little Rock, Arkansas, 1886, 1892, 1897, 1913, 1939, and 1950.

United States Department of the Interior
National Park Service

National Register of Historic Places Continuation Sheet

Section number 9 Page 2

"Trend of the Times, Migration to Downtown Little Rock," Quapaw Quarter Chronicle, March-April, 1974, p.4.

The WPA Guide to 1930s Arkansas. With an Introduction by Elliott West. Lawrence, KS: University Press of Kansas, 1987. Reprint of Arkansas: A Guide to the State, 1941.

United States Department of the Interior
National Park Service

National Register of Historic Places Continuation Sheet

Section number 10 Page 1

UTM REFERENCES

- 5) 15 566663E 3843680N
- 6) 15 566762E 3844461N

VERBAL BOUNDARY DESCRIPTION

The boundary of the MacArthur Park Historic District begins at the intersection of E. Capitol Avenue and Ferry Street. It runs south along Ferry Street to its intersection with E. 9th Street. At this point, the boundary turns and runs east along E. 9th Street to McGowan Street where it runs south along McGowan to 13th Street where it turns and runs west for one block to McMath Avenue. From 13th and McMath, the district runs south to 16th Street where it turns west for two blocks to Bragg Street. At Bragg Street the district turns north for one block to 15th Street and turns to run west from 15th Street to the alley between Scott and Main Streets. The western boundary of the district runs north along the alley between Scott and Main Streets from 15th Street to E. 9th Street. At this point the boundary turns and runs east to Cumberland Street where it then turns and runs north to E. Capitol Avenue. At E. Capitol Avenue, the boundary turns to runs east to its intersection with Ferry Street.

BOUNDARY JUSTIFICATION

The area that comprises the MacArthur Park Historic District contains some of the oldest extant buildings in Little Rock. The district is a cohesive group of primarily residential buildings built from the 1840s through the 1950s. The centerpiece of the district is MacArthur Park, a 39-acre city park containing the National Historic Landmark Little Rock Arsenal Building. A major interstate highway borders the district on its east and another runs through the southern portion of the area. Although these major traffic corridors have disrupted the historic continuity of some areas in the district, as a whole the MacArthur Park Historic District maintains a high degree of integrity.





FOR LEASE
501-376-6555

**HISTORIC
RAINWATER
APARTMENTS**
MANAGED THROUGH REAL RETAIN
501-376-6555

SECURITY NOTICE
THIS PROPERTY
IS PROTECTED BY
VIDEO SURVEILLANCE

RAINWATER FLATS
SIX E. CAPITOL
CONDOMINIUMS
AVAILABLE
Managed by
501-376-6555







521

725 TLJ



62

62





No Parking

301





408

NO LOITERING





Karcher.com
Karcher



COLUMBIA

533







STONE'S
THROW







Cumberland

DO NOT
ENTER

ONE
WAY









132

MARR





ONE
WAY
←





National Register of Historic Places
Memo to File

Correspondence

The Correspondence consists of communications from (and possibly to) the nominating authority, notes from the staff of the National Register of Historic Places, and/or other material the National Register of Historic Places received associated with the property.

Correspondence may also include information from other sources, drafts of the nomination, letters of support or objection, memorandums, and ephemera which document the efforts to recognize the property.



ARKANSAS
HISTORIC
PRESERVATION
PROGRAM

March 18, 1983

Carol D. Shull
Chief of Registration
United States Department of the Interior
National Park Service
440 "G" Street, N.W.
Washington, D.C. 20240

Re: Sowell Cottage, 214 East 14th,
MacArthur Park Historic District,
Little Rock, Pulaski County,
Arkansas

Dear Carol:

We are enclosing an amendment to the MacArthur Park Historic District which was listed in the National Register of Historic Places July 25, 1977. We would like to see Sowell Cottage at 214 East 14th Street added to the list of significant structures. When the nomination was prepared six years ago, this cottage was in a great state of disrepair. In the intervening years new owners have restored the exterior. We now feel the building makes a valuable contribution to this historic district and should be included on the list with other buildings which make the same contribution.

If you have any questions about this amendment, please contact Alice Jones of my staff at (501) 371-2763.

Sincerely,

Wilson Stiles
State Historic Preservation Officer

WS/AJ/

Enclosures





ARKANSAS
HISTORIC
PRESERVATION
PROGRAM

January 26, 1984

Ms. Carol Dubie
National Register of Historic Places
National Park Service
1100 L. Street, N.W.
Washington, D.C. 20240

RE: Sowell Cottage -- 214 E. 14th
MacArthur Park Historic District
Little Rock -- Pulaski County

Dear Carol:

As we have discussed, our office needs a letter from the National Park Service acknowledging the acceptance of an amendment submitted in March, 1983, which placed the above referenced property on the list of significant structures within the MacArthur Park Historic District. I understand such a letter is not automatically sent to the state offices when a nomination is amended and I appreciate you taking the time to put such an acknowledgment together. We look forward to receiving it soon.

It has come to my attention your office has not been notified of our new address at 225 E. Markham. I am enclosing a change of address notice form so that you may update your records.

Thanks again.

Sincerely,

Alice Jones
National Register Coordinator

AJ/ss

cc: Patrick and Rebecca Smith



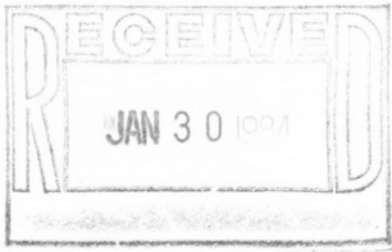

Dubie

MAR 6 1984

H32 (413)

Ark.

Mr. Wilson Stiles
Director, Arkansas Historic Preservation
Program
Continental Building, Suite 500
Markham & Main Streets
Little Rock, Arkansas 72201

Dear Mr. Stiles:

Ms. Alice Jones of your staff has requested formal notification of the inclusion of additional information concerning the Sowell Cottage, MacArthur Park Historic District, Pulaski County, Arkansas, in the historic district documentation.

We have reviewed this information. The cottage appears to be relatively unaltered and represents the early history of the historic district. Therefore, we have added the material to the official nomination file.

Sincerely,

Carol D. Shull ((Sgd.))

Carol D. Shull
Chief of Registration
National Register of Historic Places
Interagency Resources Division

bcc:SWRO
413-RF
Record Center

FNP:C Dubie:m dj:03/05/84:343-9536

Sys. 8 (NRH) #13002

Basic File Retained in 413

417

Delores: I called the ARKSHD
on that MacArthur Park ~~the~~ Hist.

Dist. property - it is located
within the district boundary -
so this should be treated
simply as additional documen-
tation & it should be added
to the file, No action necessary.

Patricia

File

NATIONAL REGISTER OF HISTORIC PLACES
EVALUATION/RETURN SHEET

77000269

MacArthur Park Historic District
Pulaski County
ARKANSAS

Working No. 4/23/84
Fed. Reg. Date: _____
Date Due: 6/7/86
Action: ACCEPT 5-22-86
 RETURN
 REJECT
Federal Agency: _____

- resubmission
- nomination by person or local government
- owner objection
- appeal

Substantive Review: sample request appeal NR decision

Reviewer's comments:

The SHPO office did a very very good job of defining the weaknesses of the org form and addressing them - esp. in context for later bldg when earlier framework

Recom./Criteria Accept A, C
Reviewer Ashlagel
Discipline Arch Hist
Date 5/22/86
see continuation sheet

Nomination returned for: technical corrections cited below
 substantive reasons discussed below

1. Name

2. Location

3. Classification

Category	Ownership	Status	Present Use
	Public Acquisition	Accessible	

4. Owner of Property

5. Location of Legal Description

6. Representation in Existing Surveys

Has this property been determined eligible? yes no

7. Description

Condition

- excellent
- good
- fair
- deteriorated
- ruins
- unexposed

Check one

- unaltered
- altered

Check one

- original site
- moved date _____

Describe the present and original (if known) physical appearance

- summary paragraph
- completeness
- clarity
- alterations/integrity
- dates
- boundary selection

8. Significance

Period Areas of Significance—Check and justify below

Specific dates Builder/Architect

Statement of Significance (in one paragraph)

- summary paragraph
- completeness
- clarity
- applicable criteria
- justification of areas checked
- relating significance to the resource
- context
- relationship of integrity to significance
- justification of exception
- other

9. Major Bibliographical References

10. Geographical Data

Acreeage of nominated property

Quadrangle name

UTM References

Verbal boundary description and justification

11. Form Prepared By

2. State Historic Preservation Officer Certification

The evaluated significance of this property within the state is:

national state local

State Historic Preservation Officer signature

Title date

13. Other

- Maps
- Photographs
- Other

Questions concerning this nomination may be directed to

Signed Date Phone:



ARKANSAS
HISTORIC
PRESERVATION
PROGRAM

April 16, 1986

Carol D. Shull
Chief of Registration
United States Department of the Interior
National Register of Historic Places
National Park Service
1100 "L" Street, N.W.
Washington, D.C. 20240

Re: MacArthur Park Historic District
Little Rock - Pulaski County

Dear Carol:

We are enclosing for your review an Ammendment to the MacArthur Park Historic District nomination that was listed in the National Register of Historic Places on 7/25/77. The Arkansas Historic Preservation Program has complied with all applicable ammending procedures.

Thank you for your consideration in this matter.

Sincerely,

Wilson Stiles
State Historic Preservation Officer

WS/JW/

Enclosures



APR 23 1986



ARKANSAS
HISTORIC
PRESERVATION
PROGRAM

27 May 1986

Ms. Amy Schlagel
US Department of the Interior
National Register of Historic Places
National Park Service
100 "L" Street, N.W.
Washington, D.C. 20240

RE: MacArthur Park Historic District
Little Rock, Pulaski Co.

Dear Amy:

Enclosed please find a copy of the MacArthur Park Historic District nomination. Should you require any additional information, just give me a call.

Sincerely,

Julie Vosmik
National Register and Survey Programs Manager

Enclosure



MAY 30 1986

MacArthur Park District Survey
Contributing/Non-Contributing Structures List

Survey #	Property Name	Construction Date/Stylistic Influence	Contributing/ Non-contributing
0001	Contractor's Licensing Bd.	c. 1970's office building	NC
0002	Curran-Bell House ✓	1842-43 Greek Revival residence	C
0003	Bossinger House ✓	c. 1890's Queen Anne residence	C
0004	Cashion Company	c. 1980 office building	NC
0005	Assoc. General Contractors	c. 1970's commercial	NC
0006	Rainwater Apartments ✓	c. 1915 Craftsman apartment bldg.	C
0007	Trapnall Hall ✓	1843 Greek Revival residence	C
0008	Voss Apartments ✓	c. 1900's vernacular apartment bldg.	C
0009	Whitlow Apartments	c. 1940's vernacular	NC
0010	American Legion Post #1	c. 1960's meeting hall	NC
0011	Paragon Printers	c. 1960's commercial bldg.	NC
0012	Bracy-Manning House ✓	c. 1890's Colonial Revival residence	C
0013	610 E. 6th ✓	c. 1890's Colonial Revival w/Mission Revival gable	C
0014	Bell Rent House #1 ✓	1880's cottage w/Queen Anne porch	C
0015	Bell Rent House #2 ✓	1880's cottage w/Queen Anne porch	C
0016	Florentine Apartments ✓	c. 1920's Craftsman apartment bldg.	C
0017	Caroline Apartments ✓	c. 1920's Craftsman apartment bldg.	C
0018	St. Clair Apartments ✓	c. 1910-20 Craftsman apartment bldg.	C
0019	Schrader Studio ✓	c. 1890's Queen Anne w/porch remodeled in Craftsman style	C
0020	Warren Apartments ✓	c. 1920's vernacular apartment bldg. w/ Craftsman influences	C
0021	Eclipse Apartments ✓	c. 1920's vernacular apartment bldg.	C
0022	Kempner House ✓	c. 1870's Italianate residence	C
0023	Lucky ¹ Deli	c. 1960's commercial bldg.	NC
0024	Peachtree Apartments ✓	c. 1920's apartment bldg.	C
0025	319 E. 6th	c. 1960's apartment bldg.	NC
0026	Nash House ✓	c. 1907 Colonial Revival residence	C
0027	Associated Builders & Contractors ✓	c. 1900's Classic Revival residence	C
0028	Seimer House ✓	c. 1880's residence w/Italianate details	C
0029	Fowler Square Apartments	c. 1970's apartment bldg.	NC

0030	Absalom Fowler House ✓	1840 Greek Revival residence w/ Ionic order columns	C
0031	519 E. 6th	c. 1950's residence	NC
0032	521 E. 6th	c. 1940's residence	NC
0033	Mills House ✓	1883 Second Empire residence	C
0034	Cook-Rein House ✓	1873 Classic Revival cottage	C
0035	607 E. 6th ✓	c. 1920's residence	C
0036	Sheraton Inn	c. 1960's hotel	NC
0037	621 S. Cumberland ✓	c. 1920's residence	C
0038	308 E. 7th ✓	c. 1920's residence	C
0039	624 S. Rock ✓	c. 1895 Colonial Revival residence w/ gambrel roof	C
0040	623 S. Rock ✓	c. 1900's Colonial Revival residence	C
0041	Beverly Apartments ✓	c. 1925 Craftsman apartment bldg.	C
0042	Penzel Place Apartments	c. 1970 apartment building	NC
0043	Penzel Place Apartments	c. 1950's apartment building	NC
0044	Penzel Place Apartments	c. 1950's apartment building	NC
0045	Columbia Apartments ✓	c. 1910 Colonial Revival/Craftsman apartment building	C
0046	624 Ferry ✓	c. 1900's Colonial Revival residence	C
0047	Kramer School ✓	c. 1895 Romanesque Revival school	C
0048	Geyer House ✓	c. 1850's Greek Revival cottage	C
0049	517 E. 7th	c. 1885 residence w/numerous alterations	NC*
0050	511 E. 7th	c. 1885 residence w/numerous alterations	NC
0051	Johnson House ✓	1878 Queen Anne/Italianate residence	C
0052	Karcher House ✓	1879 Queen Anne/Italianate residence	C
0053	501 E. 7th	c. 1960's residence	NC
0054	Pike-Fletcher-Terry House ✓	1840 Greek Revival residence w/Ionic order columns	C
0055	Welch-Cherry House ✓	1881 Italianate	C
0056	305-07-09 E. 7th ✓	1893 Queen Anne apartments w/Craftsman porch	C
0057	Lincoln House ✓	1872-78 Second Empire/Italianate residence	C
0058	Second Place	c. 1940's office building	NC
0059	Charter House ✓	1879 Italianate residence	C
0060	314 E. 8th	c. 1920's Craftsman residence	C
0061	1st Lutheran Church ✓	1888 Gothic Revival church	C
0062	Denison House ✓	1906 Colonial Revival residence	C
0063	510 E. 8th ✓	c. 1885 Colonial Revival residence	C

* Denotes artificial siding

0064	512 E. 8th ✓	c. 1885 Colonial Revival residence	C
0065	Johnson House #1 ✓	c. 1910 Colonial Revival residence	C
0066	Johnson House #2 ✓	c. 1910 Colonial Revival residence	C
0067	Johnson House #3 ✓	c. 1910 Colonial Revival residence	C
0068	Cumberland Towers ✓	c. 1960's multi-story apartment bldg.	NC
0069	801 Rock Wacker	c. 1910 w/major alterations	NC*
0070	415 E. 8th ✓	c. 1886 vernacular cottage	C
0071	419 E. 8th ✓	c. 1886 Italianate w/English Revival porch	C
0072	423 E. 8th ✓	c. 1884 cottage w/some Queen Anne trim	C
0073	507 E. 8th	c. 1903 w/porch remodeled in Craftsman style	NC*
0074	511 E. 8th ✓	c. 1903 w/porch remodeled in Craftsman style	C
0075	513 E. 8th	c. 1930's w/major alterations	NC*
0076	515 E. 8th ✓	c. 1920's apartment building	C
0077	519 E. 8th ✓	c. 1910 residence	C
0078	Litzke House ✓	c. 1880's Queen Anne residence	C
0079	801 S. Sherman ✓	c. 1900's w/Romanesque Revival porch	C
0080	800 S. Ferry ✓	c. 1880's residence	C
0081	722 S. Sherman ✓	c. 1886 residence remodeled in Craftsman style c. 1910	C
0082	400-06 E. 9th ✓	c. 1910-1920 commercial bldg.	C
0083	408-10 E. 9th ✓	c. 1915-20 Craftsman apartment bldg.	C
0084	Walther House	c. 1880's Queen Anne residence w/porch remodeled in the Craftsman stylr	NC*
0085	Woolford House	c. 1880's w/major alterations; porch remodeled in Craftsman style	NC*
0086	Vinsonhaler House ✓	c. 1890 Queen Anne residence w/porch remodeled in Craftsman style	C
0087	508 E. 9th	c. 1900 residence w/major alterations	NC*
0088	Holtzman-Vinsonhaler-Vogler House ✓	c. 1890's Queen Anne residence	C
0089	Holtzman House #2 ✓	c. 1905 Colonial Revival residence	C
0090	Holtzman House #1 ✓	c. 1850's Greek Revival cottage	C
0091	Fire Station #2	c. 1950's fire station	NC
0092	St. Edward's Church ✓	1901 Gothic Revival church by Charles L. Thompson	C
0093	St. Edward's School	c. 1950's school bldg.	NC
0094	307 E. 9th ✓	c. 1890's Colonial Revival residence	C

* Denotes artificial siding

0095	311 E. 9th	c. 1920's-1930's w/alterations	NC
J96	900 S. Rock ✓	c. 1880's Queen Anne residence w/porch remodeled in Craftsman style	C
0097	401 E. 9th	c. 1940's-1950's commercial bldg.	NC
0098	Kindervater Building ✓	c. 1910-20 commercial building w/first floor alterations	C
0099	411 E. 9th	c. 1900-10 w/major alterations	NC
0100	415 E. 9th	c. 1903 Colonial Revival w/porch remodeled in Craftsman style	NC*
0101	900 S. Commerce	c. 1890 Queen Anne/Colonial Revival residence	NC*
0102	Texaco Service Station	c. 1970's gas station	NC
0103	Knights of Columbus bldg.	c. 1950's meeting hall	NC
0104	SE Corner of 9th & Scott	c. 1930's-40's garage	NC
0105	113 E. 9th	c. 1895 residence w/major alterations	NC
0106	Mandlebaum House ✓	c. 1870's residence	C
0107	Phillips Apartments	c. 1960's-70's apartment building	NC
0108	Scott House ✓	c. 1890's Colonial Revival residence	C
0109	924-26 Rock ✓	c. 1915-20 Craftsman residence	C
110	Park Place Apartments ✓	c. 1910-20 Craftsman apartment bldg.	C
111	Cumberland Square Apartments	c. 1970's apartment bldg.	NC
0112	Bragg Apartments ✓	c. 1920's apartment bldg.	C
0113	Riegler Clinic	c. 1960's office bldg.	NC
0114	1000 Scott	c. 1950's gas station	NC
0115	Bragg Apartments	c. 1920's apartment bldg.	C
0116	209-11 E. 10th ✓	c. 1895 commercial bldg.	C
0117	215 E. 10th ✓	c. 1905 Colonial Revival/Craftsman residence	C
0118	217-19 E. 10th ✓	c. 1890 Second Empire residence	C
0119	Caroline Row Apartments ✓	c. 1890's Second Empire apartment bldg.	C
0120	Altenburg House ✓	c. 1891-92 Queen Anne/Colonial Revival residence	C
0121	1002 Rock	c. 1880's residence w/some Queen Anne details	NC*
0122	Ferling House ✓	1883 Queen Anne residence	C
0123	Kadel Cottage #2 ✓	c. 1895 Classic Revival cottage	C
0124	Kadel Cottage ✓	c. 1859 Classic Revival cottage	C
125	419 E. 10th	c. 1900-1910 residence w/major alterations	NC*

* Denotes artificial siding

0126	Fashion Park Cleaners	1988 commercial building	NC
0127	315 E. 11th ✓	c. 1885 cottage w/alterd porch	C
0128	Ber-Dud Apartments ✓	c. 1900-1910 apartment bldg.	C
0129	1020 Commerce	c. 1950's ranch style residence	NC
0130	1020 Rock ✓	c. 1900's commercial bldg.	C
0131	318 E. 11th ✓	c. 1900-1910 garage	C
0132	312 E. 11th ✓	c. 1883 cottage w/porch remodeled in Colonial Revival style	C
0133	1023 Cumberland	c. 1907 residence	NC*
0134	Villa Marre ✓	1881 Second Empire residence	C
0135	1301 Cumberland	c. 1885 residence w/major alterations	NC
0136	Bein House ✓	c. 1880's Queen Anne residence	C
0137	Rozelle-Murphy House ✓	1887 w/Colonial Revival & Craftsman additions	C
0138	Urbana Apartments	c. 1960's apartment bldg.	NC
0139	200 E. 13th	c. 1960's office bldg.	NC
0140	214 E. 14th ✓	c. 1870's Queen Anne cottage	C
0141	Chisum House ✓	1894 Queen Anne/Stick style residence	C
0142	1323 Cumberland ✓	c. 1880's Queen Anne cottage	C
0143	308 E. 14th ✓	c. 1890's Colonial Revival residence	C
0144	314 E. 14th ✓	c. 1895 Colonial Revival residence	C
0145	1324 S. Rock ✓	c. 1903 Foursquare residence	C
0146	1402 Commerce ✓	c. 1895 Colonial Revival Foursquare residence	C
0147	413 E. 14th ✓	c. 1910 Craftsman residence	C
0148	407 E. 14th ✓	c. 1880's Queen Anne residence w/porch remodeled in Colonial Revival style	C
0149	403 E. 14th	c. 1886 cottage w/Colonial Revival porch	NC*
0150	1400 S. Rock ✓	c. 1910 Craftsman residence	C
0151	311 E. 14th ✓	c. 1910 Craftsman residence	C
0152	309 E. 14th ✓	c. 1910 Craftsman residence	C
0153	1401 Cumberland ✓	c. 1885 Queen Anne remodeled in Craftsman style c. 1910	C
0154	1401 Scott ✓	c. 1900 Classic Revival school bldg.	C
0155	NE corner of 15th & Park Lane ✓	c. 1880's Queen Anne residence	C
0156	522 E. 15th ✓	c. 1900's commercial bldg. w/ first floor alterations	C
0157	1423 Commerce ✓	c. 1886 residence w/alterations in Craftsman style	C

* Denotes artificial siding

0158	418-22 E. 15th ✓	c. 1930's apartment bldg.	C
159	400 E. 15th ✓	c. 1900 Colonial Revival residence	C
160	Markwell Apartments ✓	c. 1900 Craftsman apartment building	C
0161	Mast House	c. 1899 Colonial Revival residence w/ major alterations	NC
0162	Terry-Jung House ✓	c. 1880 Queen Anne/Stick style residence	C
0163	Garland-Mitchell House ✓	1873 Second Empire residence w/"Steam- boat style" galleries	C
0164	Exxon Service Station	c. 1970's gas station	NC
0165	Quapaw Towers	c. 1970's multi-story apartment bldg.	NC
0166	Texaco Service Station	c. 1970's gas station	NC
0167	(skip in survey sequence)		
0168	Waffle House	c. 1960's restaurant	NC
0169	Pizza Hut	c. 1970's restaurant	NC
0170	923 McAlmont	c. 1910 residence w/alterations	NC
0171	733 E. 11th ✓	c. 1920's English Revival residence	C
0172	1201 McAlmont ✓	c. 1920's Craftsman/English Revival residence	C
0173	UA Medical Campus ✓	c. 1920's hospital	C
174	UA Medical Campus ✓	c. 1910 classroom bldg.	C
175	St. Edward's Church Office	c. 1950's	NC
0176	620 Ferry ✓	c. 1900's Colonial Revival w/porch remodeled in Craftsman style	C
0177	618 Ferry ✓	c. 1900's Colonial Revival residence	C
0178	616 Ferry ✓	c. 1900's Colonial Revival residence	C
0179	506 Ferry ✓	c. 1890 residence	C
0180	921-25 McAlmont ✓	c. 1890's Queen Anne residence	C
0181	718 E. 10th	c. 1960's apartment bldg.	NC
0182	720 E. 10th	c. 1960's apartment bldg.	NC
0183	1007 McAlmont ✓	c. 1890's Queen Anne residence	C
0184	1011 McAlmont	c. 1900's residence w/alterations	NC
0185	Penzel Place Apartments	c. 1960's apartment building	NC
0186	514 Sherman	c. 1940's residence	NC
0187	716 Sherman ✓	c. 1920's-1930's residence	C
0188	812-16 Sherman ✓	c. 1910-1920 Craftsman residence w/ enclosed upstairs porch	C
189	1409 Commerce ✓	c. 1895 Colonial Revival residence w/ alterations	C

* Denotes artificial siding

315
x6

90

0190	1415 Commerce ✓	c. 1890's Colonial Revival residence	C
0191	1419 Commerce ✓	c. 1886 Colonial Revival cottage w/ alterations	C
0192	1420 Commerce ✓	c. 1900's residence	C
0193	1416 Commerce	c. 1900's w/major alterations	NC*
0194	1410 Commerce	c. 1905 Colonial Revival residence w/ enclosed Craftsman porch	NC*
0195	1016 Commerce ✓	c. 1905 Colonial Revival residence	C
0196	1004 Commerce ✓	c. 1910 Colonial Revival residence	C
0197	1002 Commerce ✓	c. 1899 residence w/Queen Anne cottage w/porch remodeled in Craftsman style	C
0198	910 Commerce	c. 1903 Colonial Revival residence	NC*
0199	904-08 Commerce	c. 1890's residence w/alterations	NC*
0200	818 Commerce ✓	c. 1890's residence w/Colonial Revival porch	C
0201	816 Commerce ✓	c. 1900's residence w/Craftsman porch	C
0202	Melmore Apartments, ✓	1924 Craftsman apartment bldg.	C
0203	Samuels-Narkinski House ✓	1867 cottage w/Italianate window mouldings, brackets	C
0204	Butler House ✓	1888 Queen Anne/Stick style residence	C
0205	619 Rock ✓	c. 1900's Craftsman residence	C
0206	J.E. England House ✓	c. 1890 Queen Anne residence	C
0207	815 Rock ✓	c. 1890 Queen Anne residence	C
0208	913 Rock	c. 1960's	NC
0209	1011 Rock ✓	c. 1903 Colonial Revival residence w/ gambrel roof	C
0210	1009 Rock ✓	c. 1890's Colonial Revival residence	C
0211	1015 Rock ✓	c. 1891 Queen Anne residence	C
0212	1019 Rock ✓	c. 1900's Colonial Revival residence	C
0213	1116 Rock ✓	c. 1890 Queen Anne residence w/window alterations	C
0214	1112 Rock ✓	c. 1890's Queen Anne residence w/porch remodeled in Craftsman style	C
0215	Gramling Rent House	1907 Colonial Revival cottage	NC*
0216	1018 Rock ✓	c. 1890's residence	C
0217	1014 Rock	c. 1880's residence w/enclosed porch	NC*
0218	1010 Rock ✓	c. 1910-1920 Craftsman residence	C
0219	Gramling Rent House #2 ✓	1907 Colonial Revival residence w/ window alterations	C
0220	Rock Terrace Apartments	c. 1970's apartment bldg.	NC

* Denotes artificial siding

0221	912-14 Rock ✓	c. 1870's residence	C
222	908 Rock ✓	c. 1880's Queen Anne residence	C
223	904 Rock ✓	c. 1880's Queen Anne residence	C
0224	620 Rock ✓	c. 1899 Colonial Revival residence w/ Craftsman porch addition (now enclosed)	C
0225	Belding-Ellenbogen- Hicks Cottage ✓	c. 1870's Classic Revival residence	C
0226	909 Cumberland ✓	c. 1900's Colonial Revival residence	C
0227	Pitts House ✓	1898 Queen Anne/Colonial Revival residence	C
0228	Zanone House ✓	1896 Queen Anne/Colonial Revival residence	C
0229	1003-05 Cumberland	c. 1880's Colonial Revival residence w/ major alterations	NC*
0230	1015 Cumberland	c. 1880's residence w/major alterations	NC
0231	1017 Cumberland	c. 1890's Queen Anne cottage	NC*
0232	1107 Cumberland ✓	c. 1910 Craftsman apartment bldg.	C
0233	1305 Cumberland ✓	c. 1880's w/Colonial Revival porch, other alterations	C
0234	1309 Cumberland ✓	c. 1880's Queen Anne residence remodeled in Colonial Revival style	C
0235	1311-13 Cumberland ✓	c. 1880's residence w/Craftsman porch	C
0236	1315 Cumberland ✓	c. 1912 residence	C
0237	1319 Cumberland ✓	c. 1890's Queen Anne cottage	C
0238	1405 Cumberland ✓	c. 1887 Colonial Revival residence	C
0239	Millard-Tennebaum House ✓	c. 1886 Colonial Revival residence	C
0240	Gemmil House ✓	c. 1890's Queen Anne residence	C
0241	1415 Rock ✓	c. 1923 Craftsman bungalow	C
0242	1409 Rock ✓	c. 1880's residence w/porch remodeled in Craftsman style	C
0243	1407 Rock ✓	c. 1905 Colonial Revival residence	C
0244	1310 Rock	c. 1900's w/major alterations	NC*
0245	1312 Rock ✓	c. 1910-1920 Craftsman residence w/ English Revival porch	C
0246	1320 Rock ✓	c. 1899 Colonial Revival cottage	C
0247	1322 Rock	c. 1890's residence w/major alterations	NC*
0248	1406 Rock ✓	c. 1890's Colonial Revival residence	C
0249	1410 Rock ✓	c. 1900 Colonial Revival residence	C
0250	Warner House	c. 1890's Queen Anne residence	NC*
251	Hanggi House ✓	c. 1890's Colonial Revival residence	C

* Denotes artificial siding



The Department of
**Arkansas
Heritage**

Mike Huckabee
Governor

Cathie Matthews
Director

Arkansas
Arts Council

Arkansas Historic
Preservation Program

Arkansas
Natural Heritage
Commission

Arkansas
Territorial Restoration

Delta Cultural Center

Old State House Museum



1500 Tower Building
323 Center Street
Little Rock, AR 72201
(501) 324-9150
fax: (501) 324-9154
tdd: (501) 324-9811

e-mail: Info@dah.state.ar.us
website: www.heritage.state.ar.us
An Equal Opportunity Employer

77000269

August 30, 2002

Carol D. Shull
Chief of Registration
United States Department of the Interior
National Register of Historic Places
National Park Service
Suite 400
800 North Capitol Street, NW
Washington, DC 20002



RE: Additional Documentation, MacArthur Park Historic District - Little Rock, Pulaski County

Dear Carol:

We request that the above-referenced District be amended to make the property at 419 East 10th Street a contributing resource. It was considered a non-contributing resource in the original nomination, but has since been restored through a tax credit project. The Arkansas Historic Preservation Program has complied with all applicable procedures and requirements in the process.

If you need further information, please call Ralph S. Wilcox of my staff at (501) 324-9787. Thank you for your consideration in this matter.

Sincerely,

Cathie Matthews
State Historic Preservation Officer

CM:rsw

Enclosure



The Department of Arkansas Heritage

Mike Huckabee, Governor
Cathie Matthews, Director

Arkansas Arts Council

Arkansas Natural Heritage Commission

Historic Arkansas Museum

Delta Cultural Center

Old State House Museum



Arkansas Historic Preservation Program

1500 Tower Building

323 Center Street

Little Rock, AR 72201

(501)324-9880

fax: (501)324-9184

tdd: (501)324-9811

e-mail:

info@arkansaspreservation.org

website:

www.arkansaspreservation.org

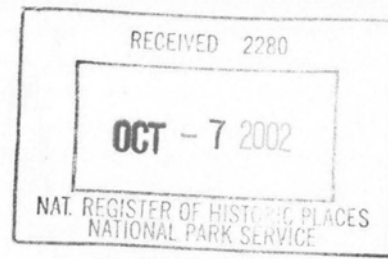

October 4, 2002

Carol D. Shull
Chief of Registration
United States Department of the Interior
National Register of Historic Places
National Park Service
Suite 400
800 North Capitol Street, NW
Washington, DC 20002

77-269

RE: Additional Documentation, MacArthur Park Historic District – Little Rock, Pulaski County

Dear Carol:

We request that the above-referenced District be amended to make the property at 419 East 10th Street a contributing resource. It was considered a non-contributing resource in the original nomination, but has since been restored through a tax credit project. The Arkansas Historic Preservation Program has complied with all applicable procedures and requirements in the process.

If you need further information, please call Ralph S. Wilcox of my staff at (501) 324-9787. Thank you for your consideration in this matter.

Sincerely,

Cathie Matthews
State Historic Preservation Officer

CM:rsw

Enclosure

An Equal Opportunity Employer





The Department of
**Arkansas
Heritage**

Mike Beebe
Governor

Cathie Matthews
Director

Arkansas Arts Council

*

Arkansas Natural Heritage
Commission

*

Delta Cultural Center

*

Historic Arkansas Museum

*

Mosaic Templars
Cultural Center

*

Old State House Museum



Arkansas Historic
Preservation Program

1500 Tower Building
323 Center Street
Little Rock, AR 72201
(501) 324-9880
fax: (501) 324-9184
tdd: (501) 324-9811

e-mail:

info@arkansaspreservation.org

website:

www.arkansaspreservation.com

An Equal Opportunity Employer

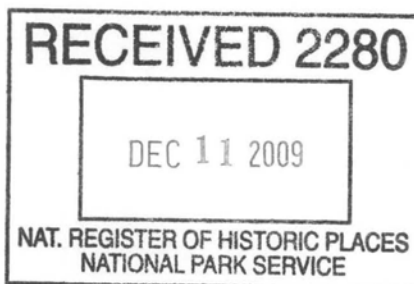

December 2, 2009

Dr. Janet Matthews
Chief of Registration
United States Department of the Interior
National Register of Historic Places
National Park Service
8th Floor
1201 Eye Street, NW
Washington, DC 20005

RE: MacArthur Park Historic District Additional Documentation
– Little Rock, Pulaski County, Arkansas

Dear Dr. Matthews:

We are enclosing for your review the above-referenced nomination. The Arkansas Historic Preservation Program has complied with all applicable nominating procedures and notification requirements in the nomination process.

If you need further information, please call Ralph S. Wilcox of my staff at (501) 324-9787. Thank you for your cooperation in this matter.

Sincerely,

Cathie Matthews
State Historic Preservation Officer

CM:rsw

Enclosure

UNITED STATES DEPARTMENT OF THE INTERIOR
NATIONAL PARK SERVICE

NATIONAL REGISTER OF HISTORIC PLACES
EVALUATION/RETURN SHEET

REQUESTED ACTION: ADDITIONAL DOCUMENTATION

PROPERTY MacArthur Park Historic District
NAME:

MULTIPLE
NAME:

STATE & COUNTY: ARKANSAS, Pulaski

DATE RECEIVED: 7/10/15 DATE OF PENDING LIST:
DATE OF 16TH DAY: DATE OF 45TH DAY: 8/25/15
DATE OF WEEKLY LIST:

REFERENCE NUMBER: 77000269

NOMINATOR: STATE

REASONS FOR REVIEW:

APPEAL: N DATA PROBLEM: N LANDSCAPE: N LESS THAN 50 YEARS: N
OTHER: N PDIL: N PERIOD: N PROGRAM UNAPPROVED: N
REQUEST: N SAMPLE: N SLR DRAFT: N NATIONAL: N

COMMENT WAIVER: N

ACCEPT RETURN REJECT 8.24.15 DATE

ABSTRACT/SUMMARY COMMENTS:

Additional Documentation Approved

RECOM./CRITERIA _____

REVIEWER _____ DISCIPLINE _____

TELEPHONE _____ DATE _____

DOCUMENTATION see attached comments Y/N see attached SLR Y/N

If a nomination is returned to the nominating authority, the nomination is no longer under consideration by the NPS.



THE DEPARTMENT OF ARKANSAS
HERITAGE

July 1, 2015

RECEIVED 2280

JUL 10 2015

Nat. Register of Historic Places
National Park Service

Asa Hutchinson
Governor

Stacy Hurst
Director

J. Paul Loether, Deputy Keeper and Chief
National Register and National Historic Landmark Programs
National Register of Historic Places
1201 Eye St. NW, 8th Fl.
Washington D.C. 20005

RE: MacArthur Park Historic District Additional Documentation –
Little Rock, Pulaski County, Arkansas

-
- Arkansas Arts Council
 -
 - Arkansas Natural Heritage Commission
 -
 - Delta Cultural Center
 -
 - Historic Arkansas Museum
 -
 - Mosaic Templars Cultural Center
 -
 - Old State House Museum
-

Dear Mr. Loether:

We are enclosing for your review the above-referenced nomination. The Arkansas Historic Preservation Program has complied with all applicable nominating procedures and notification requirements in the nomination process.

If you need further information, please call Ralph S. Wilcox of my staff at (501) 324-9787. Thank you for your cooperation in this matter.

Sincerely,

Stacy Hurst
State Historic Preservation Officer

SH:rsw

Enclosure



Arkansas Historic
Preservation Program



323 Center Street, Suite 1500
Little Rock, AR 72201

(501) 324-9880
fax: (501) 324-9184
tdd: 711

e-mail:
info@arkansaspreservation.org
website:
www.arkansaspreservation.com

An Equal Opportunity Employer