

FORM B - BUILDING

AREA	FORM NO.
	417

~~MASSACHUSETTS HISTORICAL COMMISSION  
294 WASHINGTON STREET, BOSTON, MA 02109~~

COMMONWEALTH OF MASSACHUSETTS  
MASSACHUSETTS HISTORICAL COMMISSION  
80 BOYLSTON STREET  
BOSTON, MASSACHUSETTS 02116

Town Arlington, MA  
Address Claremont Avenue  
Historic Name Chapel of St. Anne

Use: Present ecclesiastical  
Original ecclesiastical

DESCRIPTION:

Date 1915  
Source St. John's House Guide Book

Style Norman Gothic  
Architect Ralph Adams Cram  
Exterior wall fabric local fieldstone  
Outbuildings None

Major alterations (with dates) None

Moved No Date N/A

Approx. acreage less than one acre

Setting The chapel is shaded by many mature trees and surrounded by a heavily landscaped garden.

UTM: 19/320300/4698880

PHOTO: (3x3" or 3x5", black & white)  
staple to left side of form

Photo number \_\_\_\_\_

SKETCH MAP

Show property's location in relation to nearest cross streets and/or geographical features. Indicate all buildings between inventoried property and nearest intersection. Indicate north.

Recorded by Betsy Friedberg

Organization Mass. Historical Commission

Date January, 1985

(Staple additional sheets here)



**United States Department of the Interior  
National Park Service**

**National Register of Historic Places  
Inventory—Nomination Form**



Continuation sheet

Item number

Page

Multiple Resource Area  
Thematic Group

Name Arlington Multiple Resource Area  
State Middlesex County, MASSACHUSETTS

Nomination/Type of Review

Date/Signature

11. Bassett, Maria, House

Entered in the  
National Register

for Keeper Melora Byers 9/27/85

Attest

*name change*  
12. Buildings at 1334 and *admission* *DIST*  
1339 Massachusetts Ave.

**Substantive Review**

Keeper

Attest

13. Call-Bartlett House

Entered in the  
National Register

for Keeper Melora Byers 4/18/85

Attest

14. Capitol Theater Building

Entered in the  
National Register

for Keeper Melora Byers 4/18/85

Attest

15. Chapel of St. Anne

Entered in the  
National Register

for Keeper Melora Byers 4/18/85

Attest

16. Cushman House

Entered in the  
National Register

for Keeper Melora Byers 4/18/85

Attest

17. Cutter, Jefferson, House

Entered in the  
National Register

for Keeper Melora Byers 4/18/85

Attest

18. Cutter, Second, A.P.,  
House

Entered in the  
National Register

for Keeper Melora Byers 4/18/85

Attest

19. Damon House

Entered in the  
National Register

for Keeper Melora Byers 4/18/85

Attest

20. Farmer, Kimball, House

Entered in the  
National Register

for Keeper Melora Byers 4/18/85

Attest

NATIONAL REGISTER OF HISTORIC PLACES  
EVALUATION/RETURN SHEET

Chapel of St. Anne (Arlington MRA)  
Middlesex County  
MASSACHUSETTS

Working No. MAR 6 1985  
Fed. Reg. Date: 2/4/86  
Date Due: 4/1/85 - 4/20/85  
Action:  ACCEPT 4-18-85  
 RETURN  
 REJECT  
Federal Agency: \_\_\_\_\_

Entered in the  
National Register

- resubmission
- nomination by person or local government
- owner objection
- appeal

Substantive Review:  sample  request  appeal  NR decision

Reviewer's comments:

Recom./Criteria \_\_\_\_\_  
Reviewer \_\_\_\_\_  
Discipline \_\_\_\_\_  
Date \_\_\_\_\_  
\_\_\_\_\_ see continuation sheet

Nomination returned for: \_\_\_\_\_ technical corrections cited below  
\_\_\_\_\_ substantive reasons discussed below

1. Name

2. Location

3. Classification

Category	Ownership Public Acquisition	Status Accessible	Present Use

4. Owner of Property

5. Location of Legal Description

6. Representation in Existing Surveys

Has this property been determined eligible?  yes  no

7. Description

Condition	Check one	Check one
<input type="checkbox"/> excellent	<input type="checkbox"/> deteriorated	<input type="checkbox"/> original site
<input type="checkbox"/> good	<input type="checkbox"/> ruins	<input type="checkbox"/> moved date _____
<input type="checkbox"/> fair	<input type="checkbox"/> unexposed	
	<input type="checkbox"/> unaltered	
	<input type="checkbox"/> altered	

Describe the present and original (if known) physical appearance

- summary paragraph
- completeness
- clarity
- alterations/integrity
- dates
- boundary selection

**8. Significance**

Period \_\_\_\_\_ Areas of Significance—Check and justify below \_\_\_\_\_

Specific dates \_\_\_\_\_ Builder/Architect \_\_\_\_\_

Statement of Significance (*in one paragraph*) \_\_\_\_\_

- summary paragraph
- completeness
- clarity
- applicable criteria
- justification of areas checked
- relating significance to the resource
- context
- relationship of integrity to significance
- justification of exception
- other

**9. Major Bibliographical References**

**10. Geographical Data**

Acreage of nominated property \_\_\_\_\_

Quadrangle name \_\_\_\_\_

UTM References \_\_\_\_\_

Verbal boundary description and justification \_\_\_\_\_

**11. Form Prepared By**

**12. State Historic Preservation Officer Certification**

The evaluated significance of this property within the state is:

\_\_\_\_ national      \_\_\_\_ state      \_\_\_\_ local

State Historic Preservation Officer signature \_\_\_\_\_

title \_\_\_\_\_ date \_\_\_\_\_

**13. Other**

- Maps
- Photographs
- Other

Questions concerning this nomination may be directed to \_\_\_\_\_

Signed \_\_\_\_\_ Date \_\_\_\_\_ Phone: \_\_\_\_\_



St. Anne's Chapel

Arlington, MA, MA

Clement Ave



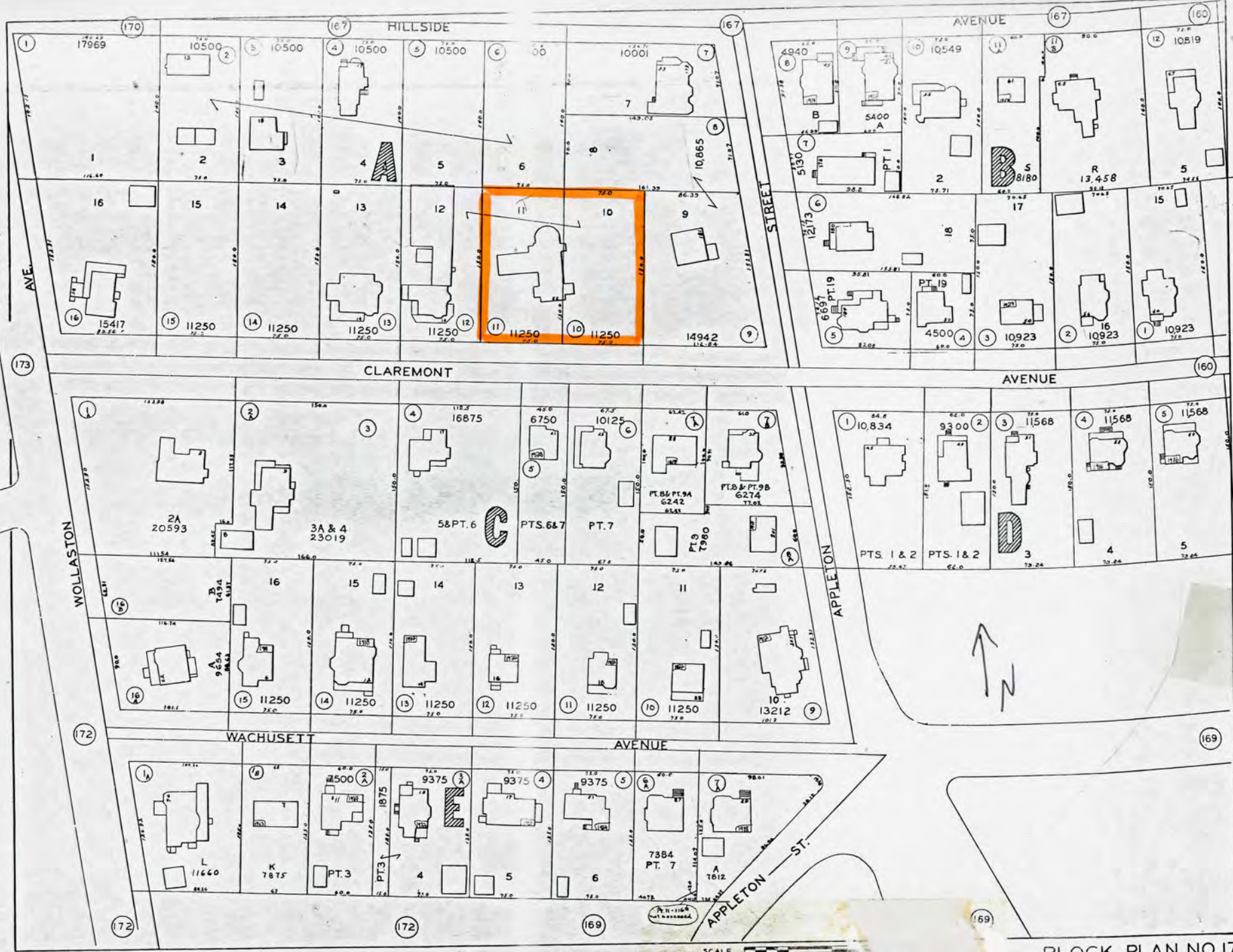

Arlington MRA  
 Claremont Avenue  
 Chapel of St. Anne

BLOCK PLAN NO. 171  
 St. Anne



Chapel of St Anne