#1 Main Facade, facing North

The Varsity

Tippecanoe County, IN

A. Bowen

May 2000

Negative: Arnold Preservation Library

#2 Partial West Facade, facing NE

THE VARSITY
TIPPECANOE COUNTY, IN
A. Bowen
May 2000
Negatives ARNOLD Preservation Library

#3 Partial West FACADE, facing NE

THE VARSITY
TIPPECANOE COUNTY, IN
A. BOWEN
MAY 2000
Negatives: ARNOLD PRESERVATION LIBRARY

#4 West facade bay window detail, facing NORTH
THE VARSITY
TIPPECANOE COUNTY, IN
A. BOWEN
MAY 2000
Negatives: ARNOLD PRESERVATION LIBRARY

The
Varsity

#5 ENTRY BAY DETAIL, facing NE
THE VARSITY
TIPPECANOE COUNTY, IN
A. BOWEN
MAY 2000
Negative: ARNOLD Preservation Library

#6 REAR FACADE, facing SE

The VARSITY

TIPPECANOE COUNTY, IN

Photo 6

MAY 2000

Negative: ARNOLD Preservation LIBRARY

#7 Central Bay detail on West facade, facing E
THE VARSITY
TIPPECANOE COUNTY, IN
A. BOWEN
MAY 2000
Negative: ARNOLD Preservation Library

The
Varsity

#8 EXTERIOR ENTRY DETAIL, FACING NE
THE VARSITY
TIPPECANOE COUNTY, IN
A. BOWEN
May 2000
Negative: ARNOLD Preservation Library

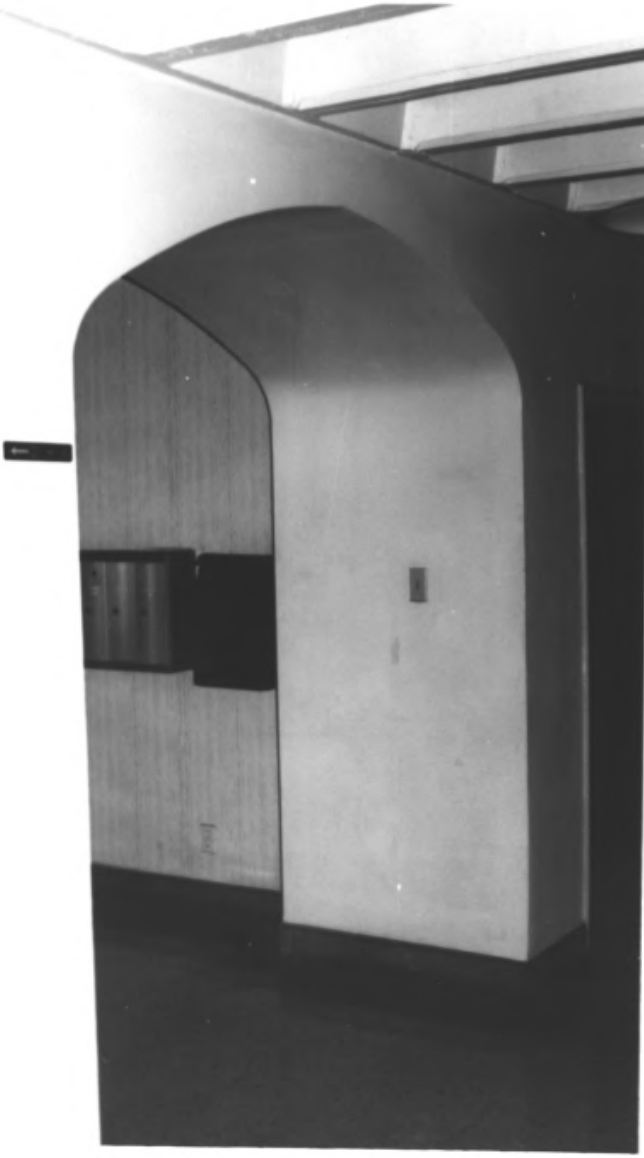

#9 Interior Entry Detail, facing NE
The Varsity
Tippecanoe County, IN
A. Bowen
May 2000
Negative: Arnold Preservation Library

#10 ENTRY STAIR DETAIL, facing S
THE VARSITY
TIPPECANOE COUNTY, IN
A. Bowen
May 2000
Negative: ARNOLD Preservation Library

#11 ENTRY STAIR, facing S

THE VARSITY

TIPPECANOE COUNTY, IN

A. Bowen

May 2000

Negative: ARNOLD Preservation Library

#12 Entry detail, second floor, facing W
THE VARSITY

TIPPECANOE COUNTY, IN
A. BOWEN
May 2000
Negatives: ARNOLD Preservation Library

#13 ENTRY DETAIL - stone pendant, facing east
THE VARSITY
TIPPECANOE COUNTY, IN
A. Bowen
May 2006
Negatives: ARNOLD Preservation Library

#14 Typical hall detail, facing W
THE VARSITY
TIPPECANOE COUNTY, IN
A. Bowen
May 2000
Negatives: ARNAD Preservation

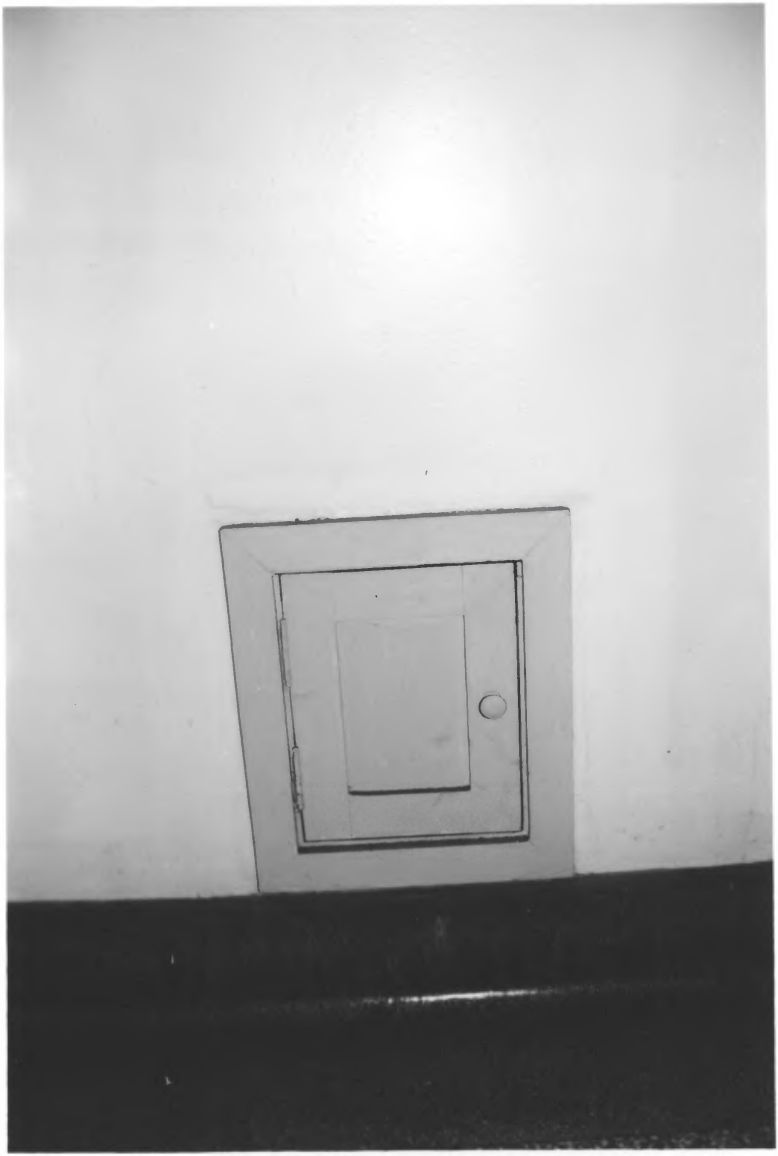

#15 HALL MILK & ICE DELIVERY, facing NE
THE VARSITY
TIPPECANOE COUNTY, IN
A. Bowen
May 2000
Negative: ARNOLD Preservation LIBRARY

#16 Original Intercom System Board (not in use)
THE VARSITY facing SW
TIPPECANOE COUNTY, IN
A. Bowen
May 2000
Negative: ARNOLD Preservation LIBRARY

#17 Original intercom call unit in apartment (not in use)
facing W

THE VARSITY

TIPPECANOE COUNTY, IN

A BOWEN

May 2000

Negatives: ARNOLD Preservation LIBRARY

102 – OFFICE
102 – MANAGER
8–5 M–F
743–1566

#18 APARTMENT DOOR (typical), facing S
The Varsity
TIPPECANOE COUNTY, IN

A. Bowen
May 2000
Negative: ARNOLD Preservation Library

#19 Kitchen detail (typical), facing S
THE Varsity
TIPPECANOE COUNTY, IN

A Bowen
May 2000
Negative: ARNOLD Preservation LIBRARY

#20 Kitchen details (typical), facing S
THE VARSITY
TIPPECANOE COUNTY, IN
A. BOWEN
May 2000
Negative: ARNOLD Preservation LIBRARY

#21 Bathroom (typical), facing S

THE VARSITY

TIPPECANOE COUNTY, IN

A Bowen

May 2000

Negative: Arnold Preservation Library

#22 Concrete ceiling in bay window (typical), facing S
THE VARSITY
TIPPECANOE COUNTY, IN
A. Bowen
May 2000
Negative: ARNOLD Preservation LIBRARY

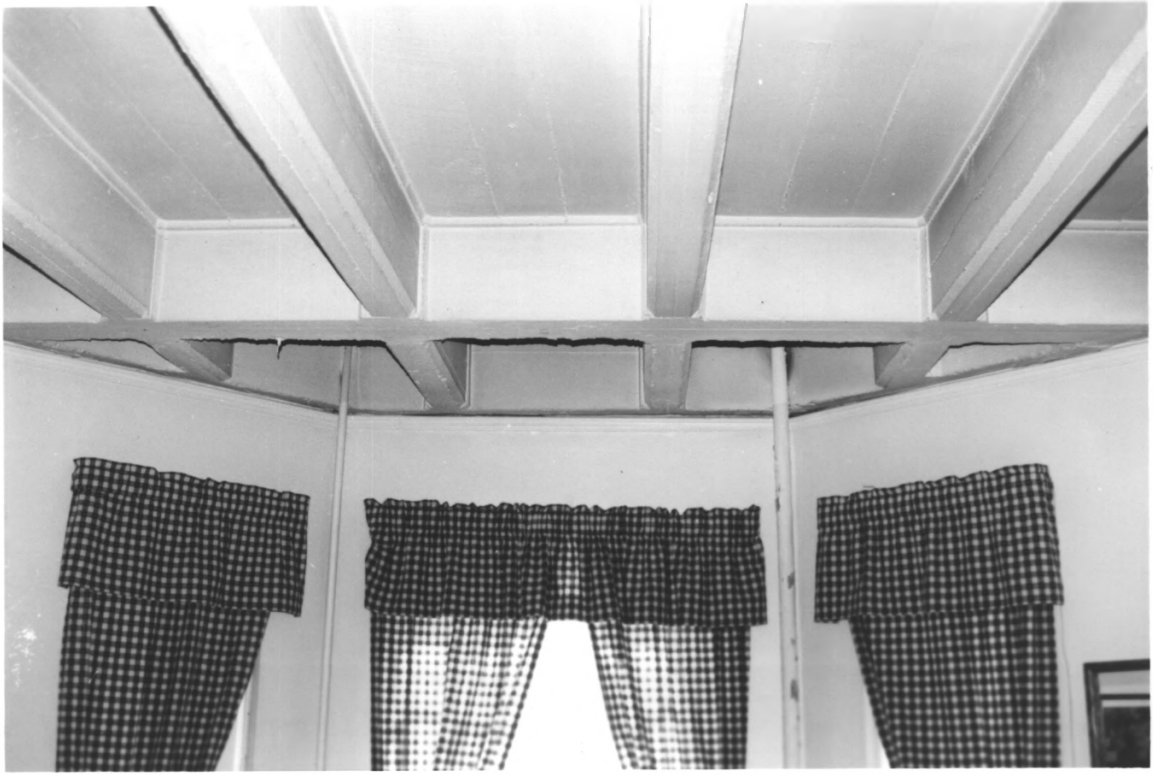

#23 Concrete detail at bay window (typical), facings
THE VARSITY
TIPPECANOE COUNTY, IN
A. BOWEN
May 2000
Negative: ARNOLD Preservation LIBRARY