



B. Johnson's Arms
266-3082

St. John's Lutheran School
Topeka, Shawnee County, Kansas

Front (north) facade

Date: April, 1984

Photo by: Lawrence Domme
2521 SE Connie Dr.
Topeka, KS

Negative location: Same as above

Photo 1 of 4



St. John's Lutheran School
Topeka, Shawnee County, Kansas
East facade

Date: April, 1984

Photo by: Lawrence Domme
2521 SE Connie Dr.
Topeka, KS

Negative location: same as above
Photo 2 of 4

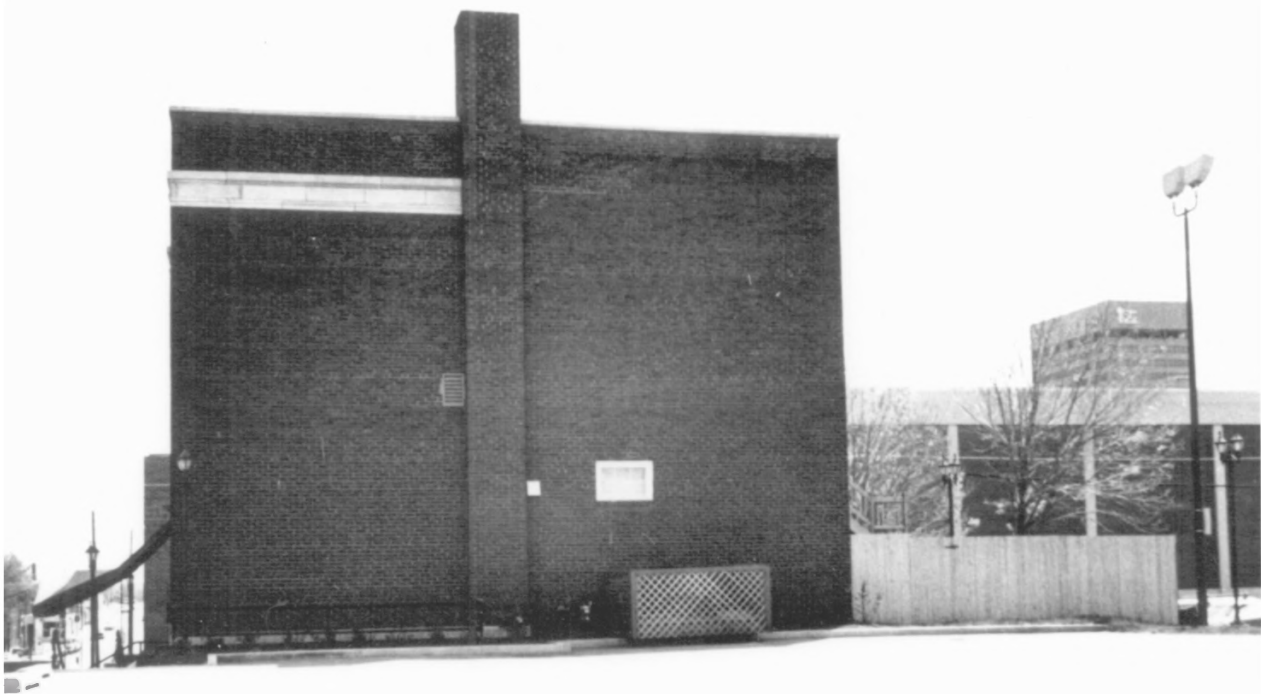

St. John's Lutheran School
Topeka, Shawnee County, Kansas
West facade

Date: May, 1984

Photo by: Lawrence Domme
2521 SE Connie Dr.
Topeka, KS

Negative location: same as above

Photo 3 of 4



St. John's Lutheran School
Topeka, Shawnee County, Kansas
South (rear) facade

Date: April, 1984

Photo by: Lawrence Domme
2521 SE Connie Dr.
Topeka, KS

Negative location: same as above

Photo 4 of 4