



HISTORIC NAME: Dickinson House

COMMON NAME: Same

LOCATION: Grove Hill, Clarke  
County, Alabama

PHOTO CREDIT: Louis M. Finlay, Jr

NEGATIVES FILED: Alabama Hist.  
Commission

DATE OF PHOTO: June, 1976

IDENTIFICATION: Dickinson House,  
view from west.

PHOTO NUMBER: 1 of 11

MAR 8 1978

13 1978

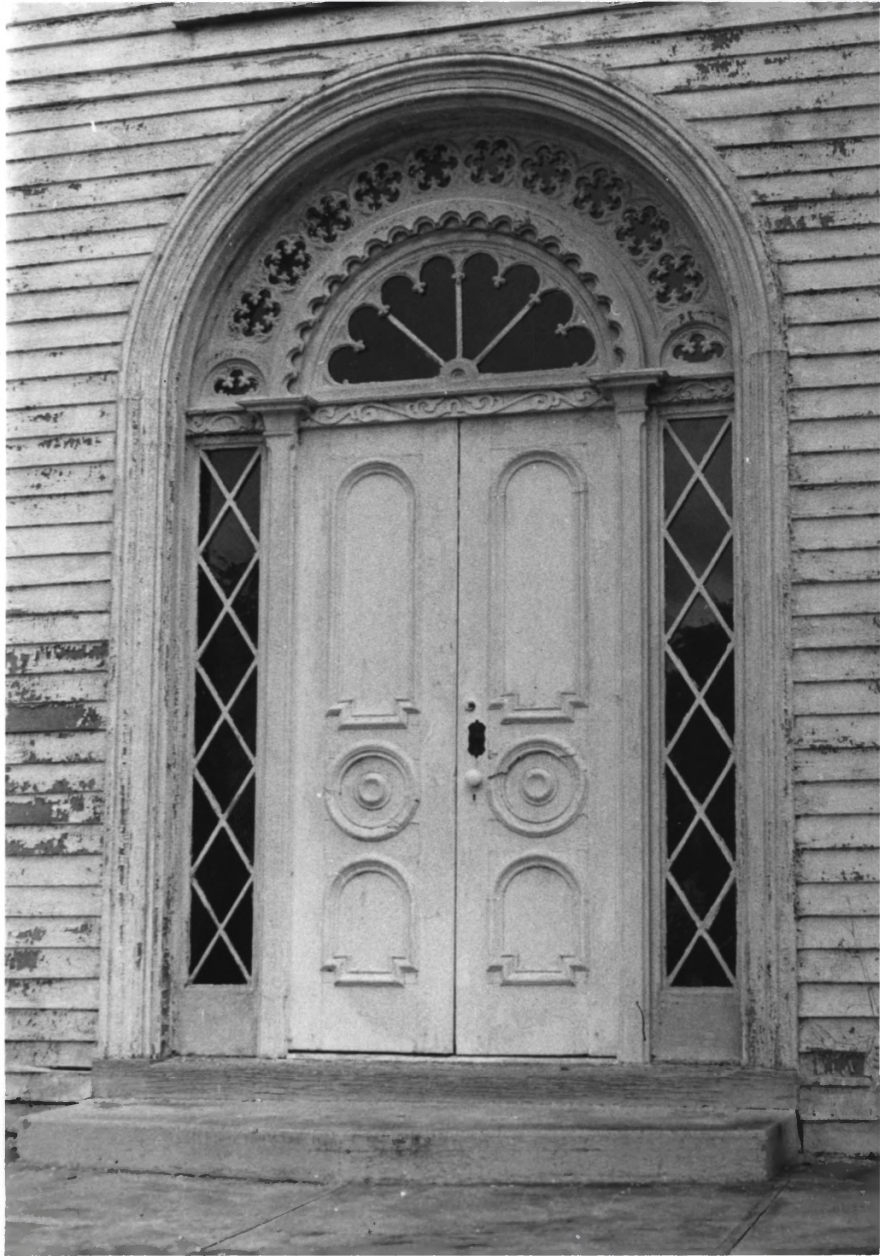

HISTORIC NAME: Dickinson House

COMMON NAME: Same

LOCATION: Grove Hill, Clarke  
County, Alabama

PHOTO CREDIT: Louis M. Finlay, Jr

NEGATIVES FILED: Alabama Hist.  
Commission

DATE OF PHOTO: June, 1976

IDENTIFICATION: Dickinson House,  
detail of entrance, view from  
west.

PHOTO NUMBER: 2 of 11

SEP 13 1978

MAR 8 1978



HISTORIC NAME: Dickinson House

COMMON NAME: Same

LOCATION: Grove Hill, Clarke  
County, Alabama

PHOTO CREDIT: Louis M. Finlay, Jr

NEGATIVES FILED: Alabama Hist.  
Commission

DATE OF PHOTO: June, 1976

IDENTIFICATION: Dickinson House,  
detail of front window, view  
from west.

PHOTO NUMBER: 3 *of 11*

SEP 13 1978

MAR 8 1978



HISTORIC NAME: Dickinson House

COMMON NAME: Same

LOCATION: Grove Hill, Clarke  
County, Alabama

PHOTO CREDIT: Louis M. Finlay, Jr

NEGATIVES FILED: Alabama Hist.  
Commission

DATE OF PHOTO: June, 1976

IDENTIFICATION: Dickinson House,  
facade, showing floor of full-  
width porch, view from south-  
west.

PHOTO NUMBER: 4 of 11 SEP 13 1978

MAR 8 1978 .



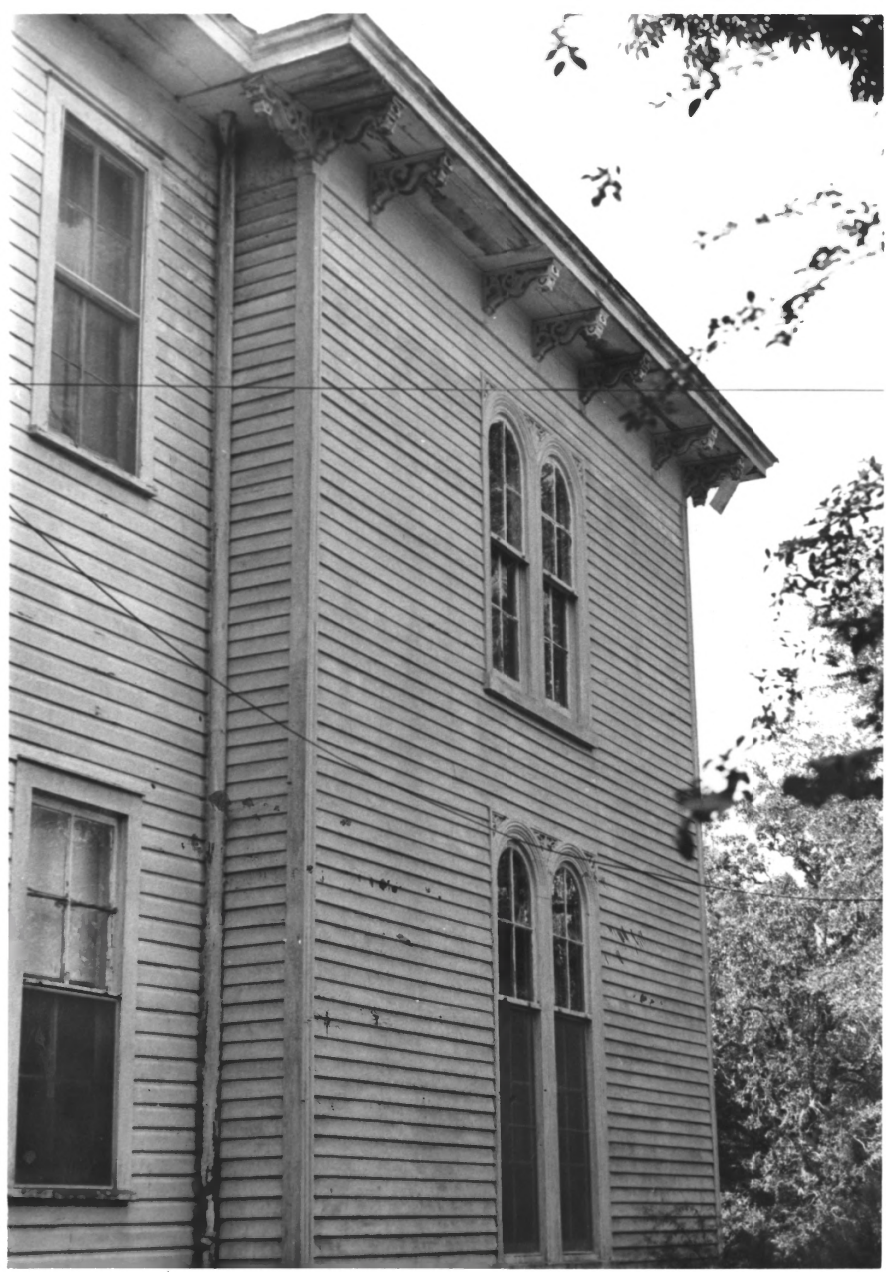

HISTORIC NAME: Dickinson House

COMMON NAME: Same

LOCATION: Grove Hill, Clarke  
County, Alabama

PHOTO CREDIT: Louis M. Finlay, Jr

NEGATIVES FILED: Alabama Hist.  
Commission

DATE OF PHOTO: June, 1976

IDENTIFICATION: Dickinson House,  
north elevation view from  
northwest.

PHOTO NUMBER: 5 *off*

SEP 13 1978

MAR 8 1978



HISTORIC NAME: Dickinson House

COMMON NAME: Same

LOCATION: Grove Hill, Clarke  
County, Alabama

PHOTO CREDIT: Louis Finlay, Jr.

NEGATIVES FILED: Alabama Hist.  
Commission

DATE OF PHOTO: June, 1976

IDENTIFICATION: Dickinson House,  
south elevation, view from  
southwest.

PHOTO NUMBER: 6 of 11  
SEP 13 1978

MAR 8 1978



HISTORIC NAME: Dickinson House

COMMON NAME: Same

LOCATION: Grove Hill, Clarke  
County, Alabama

PHOTO CREDIT: Louis M. Finlay, Jr

NEGATIVES FILED: Alabama Hist.  
Commission

DATE OF PHOTO: June, 1976

IDENTIFICATION: Dickinson House,  
portion of rear, view from east.

PHOTO NUMBER: 7 of 11

SEP 13 1978

MAR 8 1978



HISTORIC NAME: Dickinson House

COMMON NAME: Same

LOCATION: Grove Hill, Clarke  
County, Alabama

PHOTO CREDIT: Louis M. Finlay, Jr

NEGATIVES FILED: Alabama Hist.  
Commission

DATE OF PHOTO: June, 1976

IDENTIFICATION: Dickinson House,  
detail of parlor mantel.

PHOTO NUMBER: 8 of 11

SEP 13 1978

MAR 8 1978





HISTORIC NAME: Dickinson House

COMMON NAME: Same

LOCATION: Grove Hill, Clarke  
County, Alabama

PHOTO CREDIT: Louis M. Finlay, Jr

NEGATIVES FILED: Alabama Hist.  
Commission

DATE OF PHOTO: June, 1976

IDENTIFICATION: Dickinson House,  
detail of circular stairway.

PHOTO NUMBER: 9 of 11

MAR 8 1978

SEP 13 1978



HISTORIC NAME: Dickinson House

COMMON NAME: Same

LOCATION: Grove Hill, Clarke  
County, Alabama

PHOTO CREDIT: Louis M. Finlay, Jr.

NEGATIVES FILED: Alabama Hist.  
Commission

DATE OF PHOTO: June, 1976

IDENTIFICATION: Dickinson House,  
view of well house.

PHOTO NUMBER: 10 of 11

SEP 13 1978

MAR 8 1978



HISTORIC NAME: Dickinson House

COMMON NAME: Same

LOCATION: Grove Hill, Clarke  
County, Alabama

PHOTO CREDIT: Louis M. Finlay, Jr

NEGATIVES FILED: Alabama Hist.  
Commission

DATE OF PHOTO: June, 1976

IDENTIFICATION: Dickinson House,  
view of servants house.

PHOTO NUMBER: 11 of 11

MAR 8 1978

APR 10 1978