



MARKET

THE  
MARKET HOUSE  
THEATRE

Coca-Cola

POOL & BAR

Paducah Market House District  
Paducah  
McCracken County  
Kentucky

Henry Craig  
Public Information  
March 1977  
Kentucky Heritage Commission  
Frankfort, Kentucky

APR 3 1978

Photo # 1 217

Market House's southern  
facade.

JAN 17 1978

PROPERTY OF THE NATIONAL REGISTER



ONE WAY  
DO NOT  
ENTER

MARKET

Paducah Market House District  
Paducah  
McCracken County  
Kentucky

APR 3 1978

Henry Craig  
Public Information  
March 1977  
Kentucky Heritage Commission  
Frankfort, Kentucky

Photo #2 219

Market House viewed from  
northeast.

JAN 17 1978

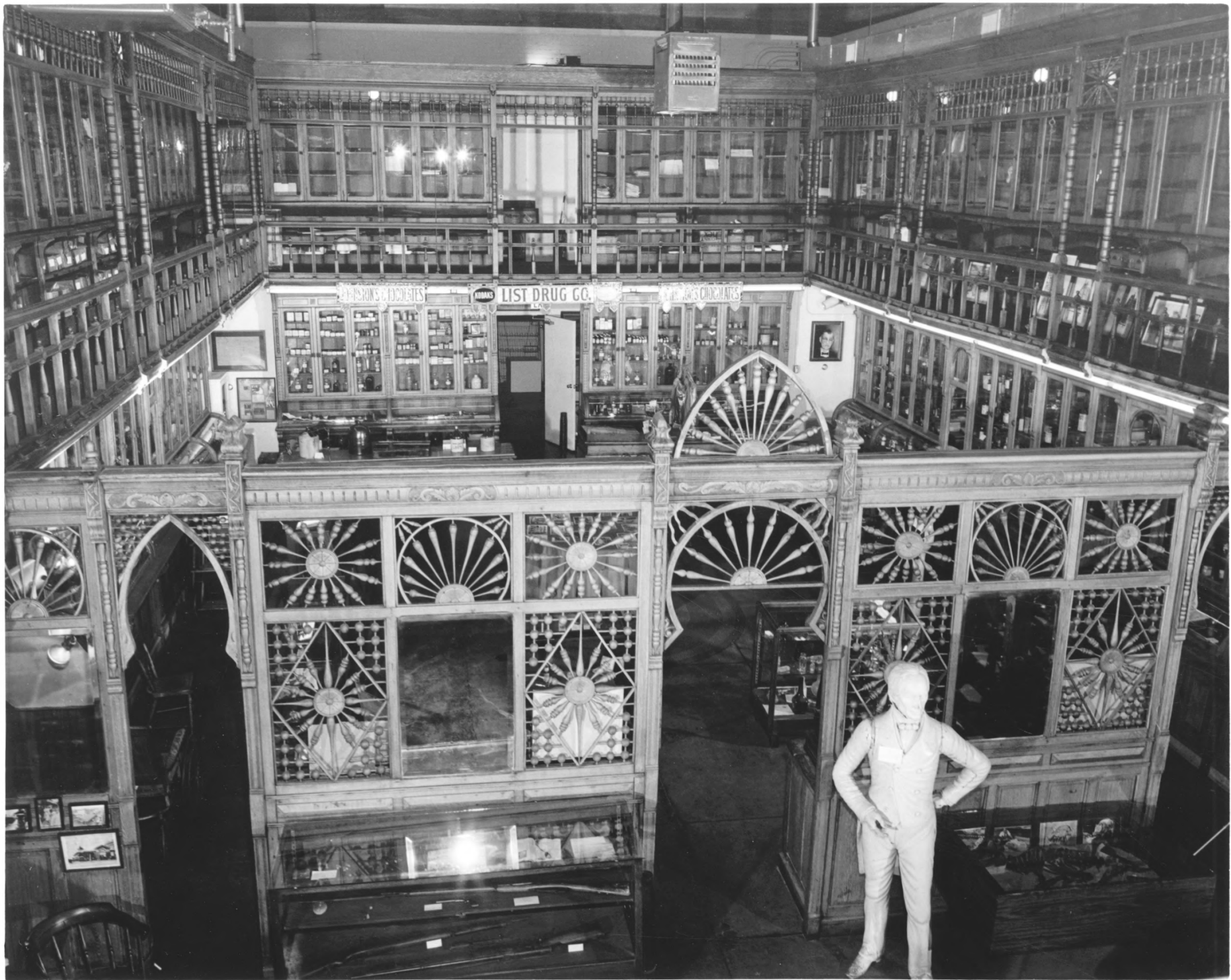

Paducah Market House District  
Paducah  
McCracken County  
Kentucky

APR 3 1978

Henry Craig  
Public Information  
March 1977  
Kentucky Heritage Commission  
Frankfort, Kentucky

Photo #3 219  
Interior view of Market House  
museum area.

JAN 17 1978

PROPERTY OF THE NATIONAL REGISTER



CLO  
SH  
UG

COHEN

ONE  
WAY  
←

BROADWAY

LOAN  
SALVAGE

FORD

Paducah Market House District  
Paducah  
McCracken County  
Kentucky

APR 3 1978

Henry Craig  
Public Information  
March 1977  
Kentucky Heritage Commission  
Frankfort, Kentucky

Photo #4 **817** JAN 17 1978  
Beginning at right:  
101-105, 107, & portion  
of 109 Second Street (west  
side).

PROPERTY OF THE NATIONAL REGISTER





CLOSH JUC COHEN

Richman  
SHEATHING & LUSTRE  
AN RELAY



Paducah Market House District  
Paducah  
McCracken County  
Kentucky

APR 3 1978

Henry Craig  
Public Information  
March 1977  
Kentucky Heritage Commission  
Frankfort, Kentucky

Photo #5 219

North facade of 101-105  
(Cohen Building) facing  
Broadway.

JAN 17 1978

PROPERTY OF THE NATIONAL REGISTER



Paducah Market House District  
Paducah  
McCracken County  
Kentucky

APR 3 1978

Henry Craig  
Public Information  
March 1977  
Kentucky Heritage Commission  
Frankfort, Kentucky

Photo #6 219

Detail of 103 (Cohen Building).

JAN 17 1978



105  
LIQUORS

Paducah Market House District  
Paducah  
McCracken County  
Kentucky

Henry Craig

Public Information

March 1977

Kentucky Heritage Commission  
Frankfort, Kentucky

JAN 17 1978

APR 3 1978

Photo #7 819

107 Second Street (west side)  
(portions of 109 on left and  
105 on right)



DAVID R.'S  
BILLIARD SUPPLY

POOL TABLES

BILLIARD

109

BJ7-321

BA-523

Paducah Market House District  
Paducah  
McCracken County  
Kentucky

APR 3 1978

Henry Craig  
Public Information  
March 1977  
Kentucky Heritage Commission  
Frankfort, Kentucky

Photo #8

219

JAN 17 1978

Beginning on right: Portion  
of 107, 109, 111, 113-117  
Second Street (west side)

PROPERTY OF THE NATIONAL REGISTER





Paducah Market House District  
Paducah  
McCracken County  
Kentucky

APR 3 1978

Henry Craig  
Public Information  
March 1977  
Kentucky Heritage Commission  
Frankfort, Kentucky

Photo #9819 JAN 17 1978

Beginning on right:  
119, 125, 127, 129, 131-133  
Second Street (west side).

PROPERTY OF THE NATIONAL REGISTER



Paducah Market House District  
Paducah  
McCracken County      APR 3 1978  
Kentucky

Henry Craig  
Public Information  
March 1977  
Kentucky Heritage Commission  
Frankfort, Kentucky

Photo #10 <sup>819</sup>  
Upper portions of 127 & 129.

JAN 17 1978

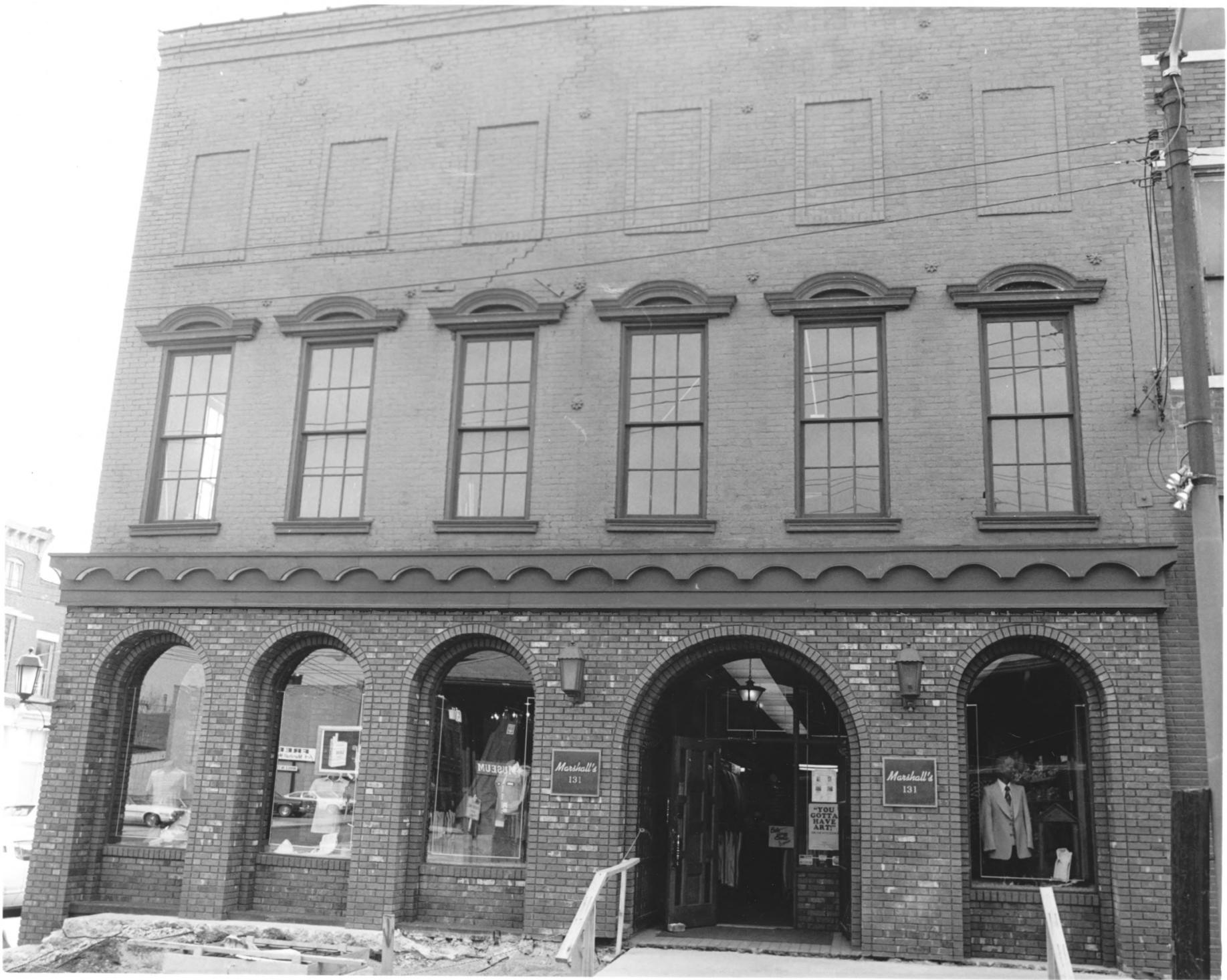

Marshall's  
131

Marshall's  
131

MUSEUM

"YOU  
GOTTA  
HAVE  
ART!"

Paducah Market House District  
Paducah  
McCracken County  
Kentucky

APR 3 1978

Henry Craig  
Public Information  
March 1977  
Kentucky Heritage Commission  
Frankfort, Kentucky

Photo #11 2 19  
131-133 Second Street  
(west side).

JAN 17 1978



Paducah Market House District  
Paducah  
McCracken County  
Kentucky

APR 3 1978

Henry Craig  
Public Information  
March 1977  
Kentucky Heritage Commission  
Frankfort, Kentucky

Photo #12 *y19*  
Detail of 131-133.

JAN 17 1978

PROPERTY OF THE NATIONAL REGISTER





Paducah Market House District  
Paducah  
McCracken County  
Kentucky

Henry Craig  
Public Information  
March 1977

APR 3 1978

Kentucky Heritage Commission  
Frankfort, Kentucky

Photo #13, 19

Portion of 112 & 114 Second  
Street (east side).

JAN 17 1978



Paducah Market House District  
Paducah  
McCracken County      APR 3 1978  
Kentucky

Henry Craig  
Public Information  
March 1977  
Kentucky Heritage Commission  
Frankfort, Kentucky

Photo #14, 19      JAN 17 1978

Beginning at left: 112, 114  
116, 118, 120 Second Street  
(east side).

PROPERTY OF THE NATIONAL REGISTER

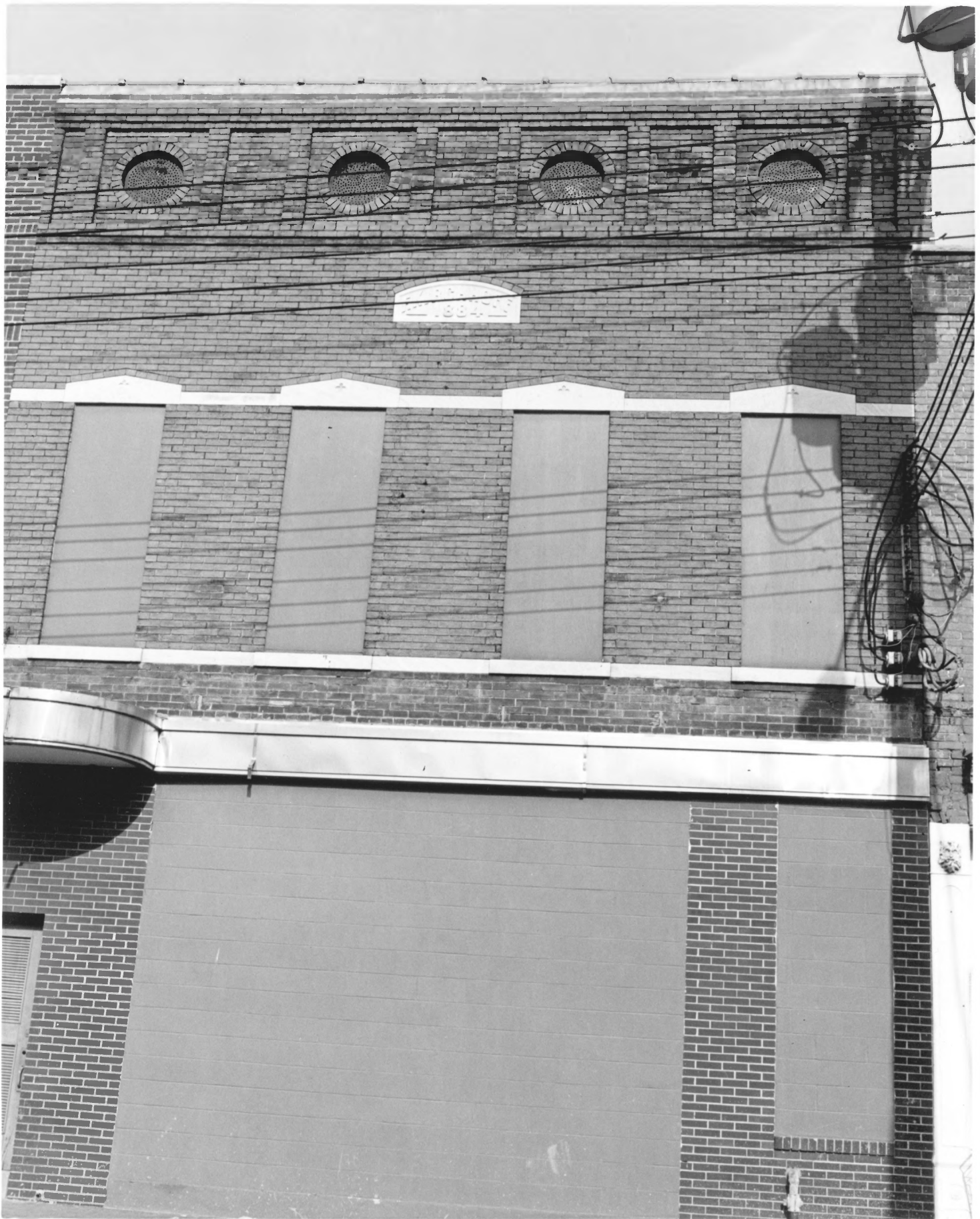

Paducah Market House District  
Paducah  
McCracken County  
Kentucky

Henry Craig                      APR 3 1978  
Public Information  
March 1977  
Kentucky Heritage Commission  
Frankfort, Kentucky

Photo #15 219  
Detail of 118.

JAN 17 1978



Paducah Market House District  
Paducah  
McCracken County  
Kentucky

APR 3 1978

Henry Craig  
Public Information  
March 1977  
Kentucky Heritage Commission  
Frankfort, Kentucky

Photo #16 ~~16~~ 19  
122 Second Street (east side).  
Portion of 120 on left.

JAN 17 1978

**PROPERTY OF THE NATIONAL REGISTER**





Paducah Market House District  
Paducah  
McCracken County  
Kentucky

APR 3 1978

Henry Craig  
Public Information  
March 1977  
Kentucky Heritage Commission  
Frankfort, Kentucky

Photo #17 919

Beginning on left: 122, 126,  
and 128. Second Street (east  
side).

JAN 17 1978

PROPERTY OF THE NATIONAL REGISTER

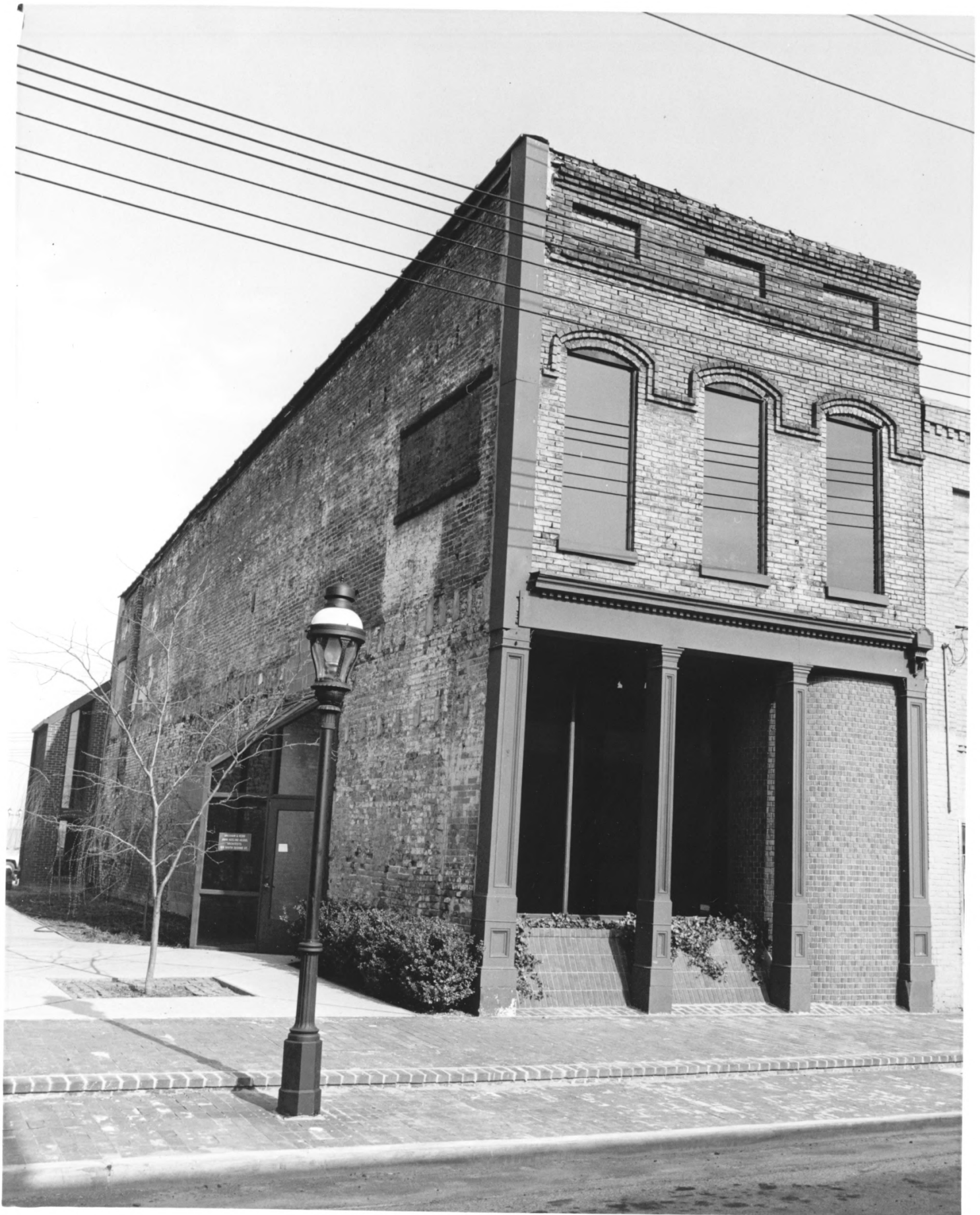

Paducah Market House District  
Paducah  
McCracken County  
Kentucky

Henry Craig                      APR 3 1978  
Public Information  
March 1977  
Kentucky Heritage Commission  
Frankfort, Kentucky

Photo #18 019  
126 Second Street (east side)

JAN 17 1978

PROPERTY OF THE NATIONAL REGISTER



Sterling

GET YOURSELF A BEER!

FALSTAFF

Budweiser

House Auction

HOUSE AUCTIONS  
PADUCAH  
MON SEPT 30

132

PUSH

6-924

Paducah Market House District  
Paducah  
McCracken County  
Kentucky

APR 3 1978

Henry Craig  
Public Information  
March 1977  
Kentucky Heritage Commission  
Frankfort, Kentucky

Photo #19 *g 79*

Beginning on left: (portion of  
128), 130, 132-134 Second Street  
(east side). JAN 17 1978

PROPERTY OF THE NATIONAL REGISTER