



Site: The Veillard House

Address: 262 4th Ave. No.
St. Petersburg, Fl.

Photographer: John Warren

Date: September, 1980

Repository: John Warren

Identification: Previous Site
450 4th Ave. No.

Photo. No.: #1/38a



Site: The Veillard House

Address: 262 4th Ave. No.
St. Petersburg, Fl.

Photographer: Homan & Cheek

Date: 7/7/82

Repository: Lynn Homan

Identification: Northern Elevation

Photo. No.: #2/38a

ASBESTOS SHINGLE ROOF (NOT ORIGINAL)
REPLACED WITH CEDAR SHAKES. (SAMPLE
OF ORIGINAL ROOF, CEDAR SHINGLE, WAS
FOUND IN THE ATTIC.)
1920's VENTS REMOVED FROM ROOF LINE.



ONE WAY
→

TRINITY
LUTHERAN
CHURCH

Site: The Veillard House

Address: 262 4th Ave. No.
St. Petersburg, Fl.

Photographer: Homan & Cheek

Date: 7/7/82

Repository: Lynn Homan

Identification: N.E. Corner of 4th Ave. No.
and 5th St. No.

Photo. No.: #3/38a



Site: The Veillard

Address: 262 4th Ave. No.
St. Petersburg, Fl.

Photographer: Homan & Cheek

Date: 7/7/82

Repository: Lynn Homan

Identification: S.W. Corner of 4th Ave. No.
and 5th St. No.

Photo. No.: #4/38a

OLD NEIGHBORHOOD.



Site: The Veillard House

Address: 262 4th Ave. No.
St. Petersburg, Fl.

Photographer: Homan & Cheek

Date: 7/7/82

Repository: Lynn Homan

Identification: N.W. Corner of 4th Ave. No.
and 5th St. No.

Photo. No.: #5/38a



Site: The Veillard House

Address: 262 4th Ave. No.
St. Petersburg, Fl.

Photographer: Homan & Cheek

Date: 7/7/82

Repository: Lynn Homan

Identification: S.E. Corner of 4th Ave. No.
and 5th St. No.

Photo. No.: #6/38a

NEW PETERSBOROUGH RETIREMENT CENTER.
(ORIGINAL SITE OF VEILLARD HOUSE.)



Site: The Veillard House

Address: 262 4th Ave. No.
St. Petersburg, Fl.

Photographer: Homan & Cheek

Date: 7/7/82

Repository: Lynn Homan

Identification: 262 4th Ave. No.

Photo. No.: #7/38a

NEW NEIGHBORHOOD IS COMPATIBLE TO
ORIGINAL ENVIRONMENT AND MORE
HISTORICALLY AUTHENTIC: 262 4th AVE. NO.

1. 4½ BLOCKS FROM VINOY HOTEL (N.R.)
2. 4 BLOCKS FROM OPEN AIR POST OFFICE (N.R.)
3. 4½ BLOCKS FROM SNELL BUILDING
4. 3 BLOCKS FROM AND ON SAME STREET
(3rd ST. NO.) AS DETROIT BLOCK DEVELOPMENT.
5. 2½ BLOCKS FROM ST. PETERSBURG LAWN
BOWLING CLUB (N.R.)



Site: The Veillard House

Address: 262 4th Ave. No.
St. Petersburg, Fl.

Photographer: John Warren

Date: 10/11/79

Repository: Lynn Homan

Identification: 4th Ave, No. between
5th St, No, and 4th St, No.

Photo. No.: #8/38a

MOVING DOWN 4TH AVE. NO. (TWO
BLOCKS TO NEW SITE.)



Site: The Veillard House

Address: 262 4th Ave. No.
St. Petersburg, Fl.

Photographer: John Warren

Date: 10/11/79

Repository: Lynn Homan

Identification: Enroute

Photo. No.: #9/38a



Site: The Veillard House

Address: 262 4th Ave. No.
St. Petersburg, Fl.

Photographer: Homan & Cheek

Date: 7/7/82

Repository: Lynn Homan

Identification: Southern Elevation

Photo. No.: #10/38a

FIRST AND SECOND FLOOR ORIGINAL
WINDOWS, ORIGINAL DOORS, SCREENS
REMOVED.



PRESERVATION
IN PROGRESS

MOVE IT OR LOSE IT

Site: The Veillard House

Address: 262 4th Ave. No.
St. Petersburg, Fl.

Photographer: John Warren

Date: 10/11/79

Repository: Lynn Homan

Identification: 262 4th Ave No.

Photo. No.: #11/38a



Site: The Veillard House

Address: 262 4th Ave. No.
St. Petersburg, Fl.

Photographer: John Warren

Date: 10/11/79

Repository: Lynn Homan

Identification: 262 4th Ave. No.

Photo. No.: #12/38a

ARRIVING ON NEW SITE



Site: The Veillard House

Address: 262 4th Ave. No.
St. Petersburg, Fl.

Photographer: John Warren

Date: 10/11/79

Repository: Lynn Homan

Identification: Arrival at 262 4th Ave. No.,
Site

Photo. No.: #13/38a

OVERSIZED GABLED DORMERS SET WITH
CASEMENT WINDOWS. MOCK HALF-
TIMBERING IN GABLE ENDS.



Site: The Veillard House

Address: 262 4th Ave. No.
St. Petersburg, Fl.

Photographer: Homan & Cheek

Date: 7/7/82

Repository: Lynn Homan

Identification: Eastern Elevation

Photo. No.: #14/38a

SCAFFOLDING INDICATES REPAIRS ON
STUCCO IN PROCESS ON ALL SECOND
STORY EXTERIOR.



Site: The Veillard House

Address: 262 4th Ave. No.
St. Petersburg, Fl.

Photographer: Carleton Bakkum

Date: August, 1980

Repository: Lynn Homan

Identification: Exterior Northwest Corner
of 262 4th Ave. No.

Photo. No. #15/38a

SOFT VENETIAN RED IRON OXIDE PIGMENT
IN RUSTICATED TINTED CONCRETE BLOCKS.



Site: The Veillard House

Address: 262 4th Ave. No.
St. Petersburg, Fl.

Photographer: Homan & Cheek

Date: 7/7/82

Repository: Lynn Homan

Identification: Exterior Northwest Corner
of 262 4th Ave. No.

Photo. No.: #16/38a

HEXAGONAL QUEEN ANNE TOWER WITH BELLCAST
PAVILLION ROOF. ROOF STEEPLY PITCHED
WITH AN EAVES KICK. CONCRETE BLOCK
CLEANED BUT LEFT IN ORIGINAL STATE. ALL
EXTERIOR STUCCO TO BE PAINTED.



Site: The Veillard House

Address: 262 4th Ave. No.
St. Petersburg, Fl.

Photographer: John Warren

Date: 10/11/79

Repository: Lynn Homan

Identification: New Site

Photo. No.: #17/38a

1906 RESIDENCE AND THE SARVEN HOTEL.



Site: The Veillard House

Address: 262 4th Ave. No.
St. Petersburg, Fl.

Photographer: Homan & Cheek

Date: 7/7/82

Repository: Lynn Homan

Identification: Corner of 4th Ave, No, and
3rd St, No,

Photo. No.: #18/38a

LOCATED IN A HISTORICALLY ENHANCED
NEIGHBORHOOD ACROSS 4TH AVE, NO. FROM
1906 RESIDENCE CATEGORY III¹ AND THE
SARVEN APARTMENTS 1922 CATEGORY IV¹.



Site: The Veillard House

Address: 262 4th Ave. No.
St. Petersburg, Fl.

Photographer: Homan & Cheek

Date: 7/7/82

Repository: Lynn Homan

Identification: Western Elevation

Photo. No.: #19/38a

THE OFFICE OF D.A.R.H. M. ADVISED THAT
EXTERIOR STUCCO NOT BE CEMENTED AS
SUGGESTED BY PRESERVATION SERVICES OF
TAMPA, BUT MERELY PAINTED TO AFFORD
REVERSAL, IF NECESSARY.

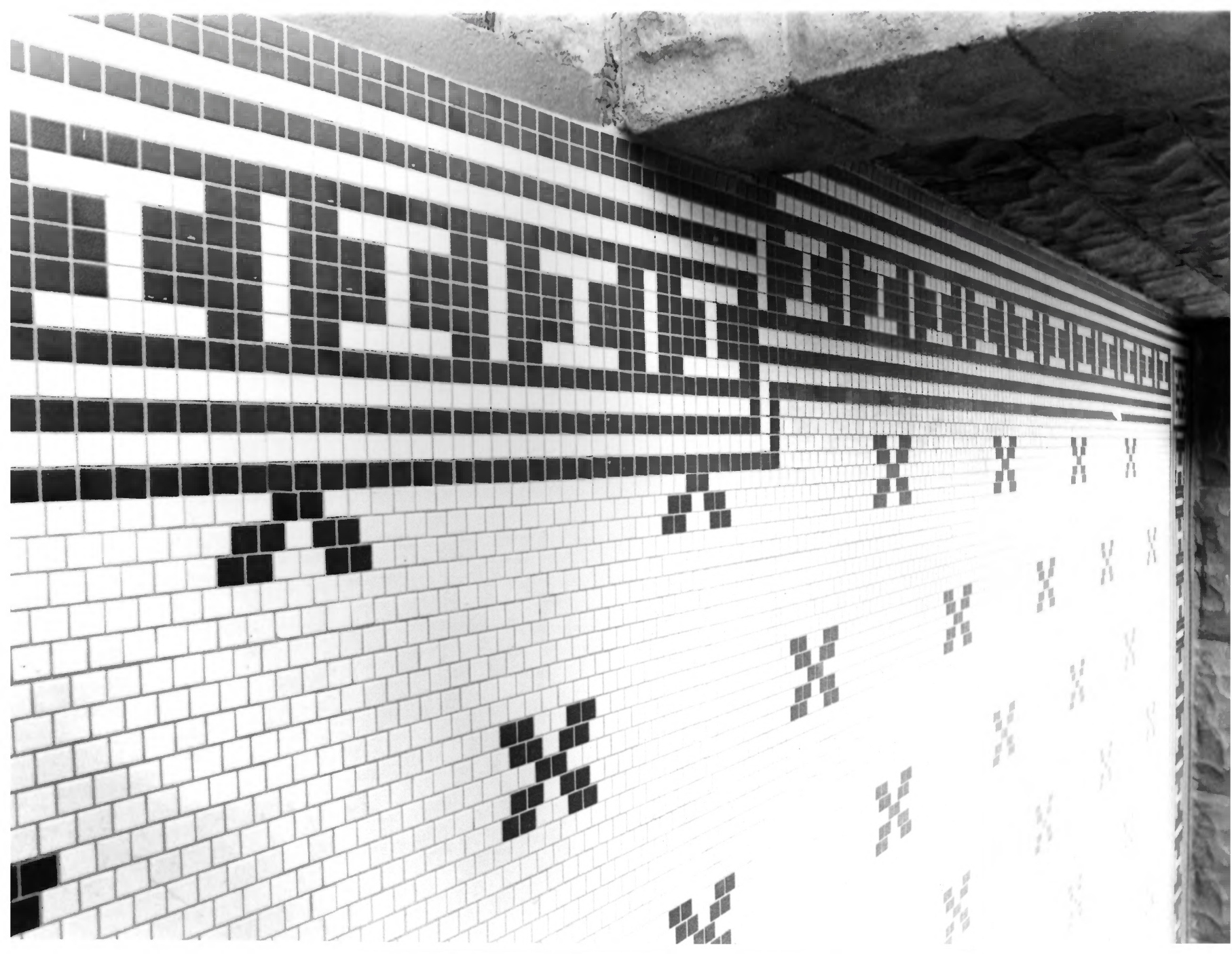

Site: The Veillard House

Address: 262 4th Ave. No.
St. Petersburg, Fl.

Photographer: Homan & Cheek

Date: 7/7/82

Repository: Lynn Homan

Identification: Detail of Front Porch Tile

Photo. No.: #20/38a



Site: The Veillard House

Address: 262 4th Ave. No.
St. Petersburg, Fl.

Photographer: Homan & Cheek

Date: 7/7/82

Repository: Lynn Homan

Identification: New Front Porch Tile

Photo. No.: #21/38a

PLEASED WITH THE RESULTS OF THE NEW TILE,
OLEAN OF NEW YORK ASKED PERMISSION TO
DUPLICATE THE TILES UPON FUTURE REQUESTS.
(THE LOCAL TILE CONTRACTOR, LOPEZ AND SONS,
IS THE GRANDSON OF THE MAN WHO ORIGINALLY
INSTALLED THE PORCH).



Site: The Veillard House

Address: 262 4th Ave. No.
St. Petersburg, Fl.

Photographer: Carleton Bakkum

Date: August, 1980

Repository: Homan

Identification: The Original Front Porch
Tile

Photo. No.: #22/38a

ROESCH MOVERS PROVIDED SOME STEEL BEAMS FOR SLAB SUPPORT BUT WARNED OF APPARENT SIGNS OF FAILURE. WE CONSIDERED REPAIRING EXISTING TILE, PROVIDING A REINFORCED CONCRETE SLAB BELOW THE ORIGINAL BY A PRESSURE GROUTING PLACEMENT (REQUIRING A SLAB DESIGN AND COST FIGURES PLUS NEGOTIATIONS WITH THE TILE SUPPLIERS.) OUR ALTERNATIVE WAS TO HAVE A REPRESENTATIVE FROM OLEAN'S IN NEW YORK TO RECORD THE TILE PATTERN FOR DUPLICATION BY THE USE OF PHOTOGRAPHS AND DRAWINGS TO SCALE THAT WERE PROVIDED. WE CHOSE THE LATER BECAUSE THE COST OF THE FORMER WAS EXORBITANT. THE COLORS ARE IDENTICAL.



Site: The Veillard House

Address: 262 4th Ave. No.
St. Petersburg, Fl.

Photographer: Carleton Bakkum

Date: August, 1980

Repository: Lynn Homan

Identification: Interior Living Room

Photo. No.: #23/38a



Site: The Veillard House

Address: 262 4th Ave. No.
St. Petersburg, Fl.

Photographer: Homan & Cheek

Date: 7/7/82

Repository: Lynn Homan

Identification: Interior Living Room

Photo. No.: #24/38a

PARTITION ACROSS LIVING ROOM EAST OF
FIREPLACE REMOVED. WALLS, FLOOR AND
CEILING REPAIRED.



Site: The Veillard House

Address: 262 4th Ave. No.
St. Petersburg, Fl.

Photographer: Homan & Cheek

Date: 7/7/82

Repository: Lynn Homan

Identification: Living Room Mantle

Photo. No.: #25/38a

GEORGIAN REVIVAL WITH BUILT-IN
MIRROR "ANTIQUE FAKE"¹(NEVER INTENDED
TO BE WORKABLE FIREPLACE).
GRILL VENT(LATER ADDED FOR HEATING)
REMOVED.

¹
¹ Mary E. McCahon, Architectural Historian
of Historic Tampa/Hillsborough County
Preservation Board. Personal Communication.
August, 1980.



Site: The Veillard House

Address: 262 4th Ave. No.
St. Petersburg, Fl.

Photographer: Carleton Bakkum

Date: August, 1980

Repository: Lynn Homan

Identification: First Floor Interior
Living Room Stairway

Photo. No.: #26/38a



Site: The Veillard House

Address: 262 4th Ave. No.
St. Petersburg, Fl.

Photographer: Homan & Cheek

Date: 7/7/82

Repository: Lynn Homan

Identification: First Floor Interior
Living Room

Photo. No.: #27/38a

STAIRWAY IN LIVING ROOM WEST OF
FIREPLACE, REMOVED AND RETURNED
TO ORIGINAL PLACEMENT IN WEST ROOM. FIRST FLOOR.
ANTIQUÉ LIGHT FIXTURES.



Site: The Veillard House

Address: 262 4th Ave. No.
St. Petersburg, Fl.

Photographer: Homan & Cheek

Date: 7/7/82

Repository: Lynn Homan

Identification: 1st Floor Interior
Living Room

Photo. No.: #28/38a

ORIGINAL FLOORS, WINDOWS AND DOOR.
EASTLAKE MOLDING. ART GLASS TRANSOMS.



Site: The Veillard House

Address: 262 4th Ave. No.
St. Petersburg, Fl.

Photographer: Homan & Cheek

Date: 7/7/82

Repository: Lynn Homan

Identification: 1st Floor Interior
Living Room

Photo. No.: #29/38a

ORIGINAL BUILT-IN SEATS INSTALLED WITH
HINGED TOPS FOR STORAGE SPACE IN
THE HEXAGONAL TOWER OF FIRST FLOOR.



Site: The Veillard House

Address: 262 4th Ave. No.
St. Petersburg, Fl.

Photographer: Homan & Cheek

Date: 7/7/82

Repository: Lynn Homan

Identification: Interior West Room

Photo. No.: #30/38a

HAND STENCILING ON ALL FOUR WALLS.
STAIRWAY RETURNED TO ORIGINAL LANDING.
ANTIQUÉ LIGHT FIXTURE.



Site: The Veillard House

Address: 262 4th Ave. No.
St. Petersburg, Fl.

Photographer: Homan & Cheek

Date: 7/7/82

Repository: Lynn Homan

Identification: First Floor Interior
West Room

Photo. No.: #31/38a

ORIGINAL TILE FLOOR. ORIGINAL WINDOWS.
PAINTED WOOD GRAINED DOOR.



Site: The Veillard House

Address: 262 4th Ave. No.
St. Petersburg, Fl.

Photographer: Homan & Cheek

Date: 7/7/82

Repository: Lynn Homan

Identification: First Floor Southern
Interior

Photo. No.: #32/38a

ADD-ON TOILET ROOM WITH STAINED
GLASS WINDOW. PAINTED WOOD-GRAIN
WALLS (ORIGINALLY BACK ENTRANCE AND
BREAKFAST ROOM) NOW BACK ENTRANCE
AND BATHROOM

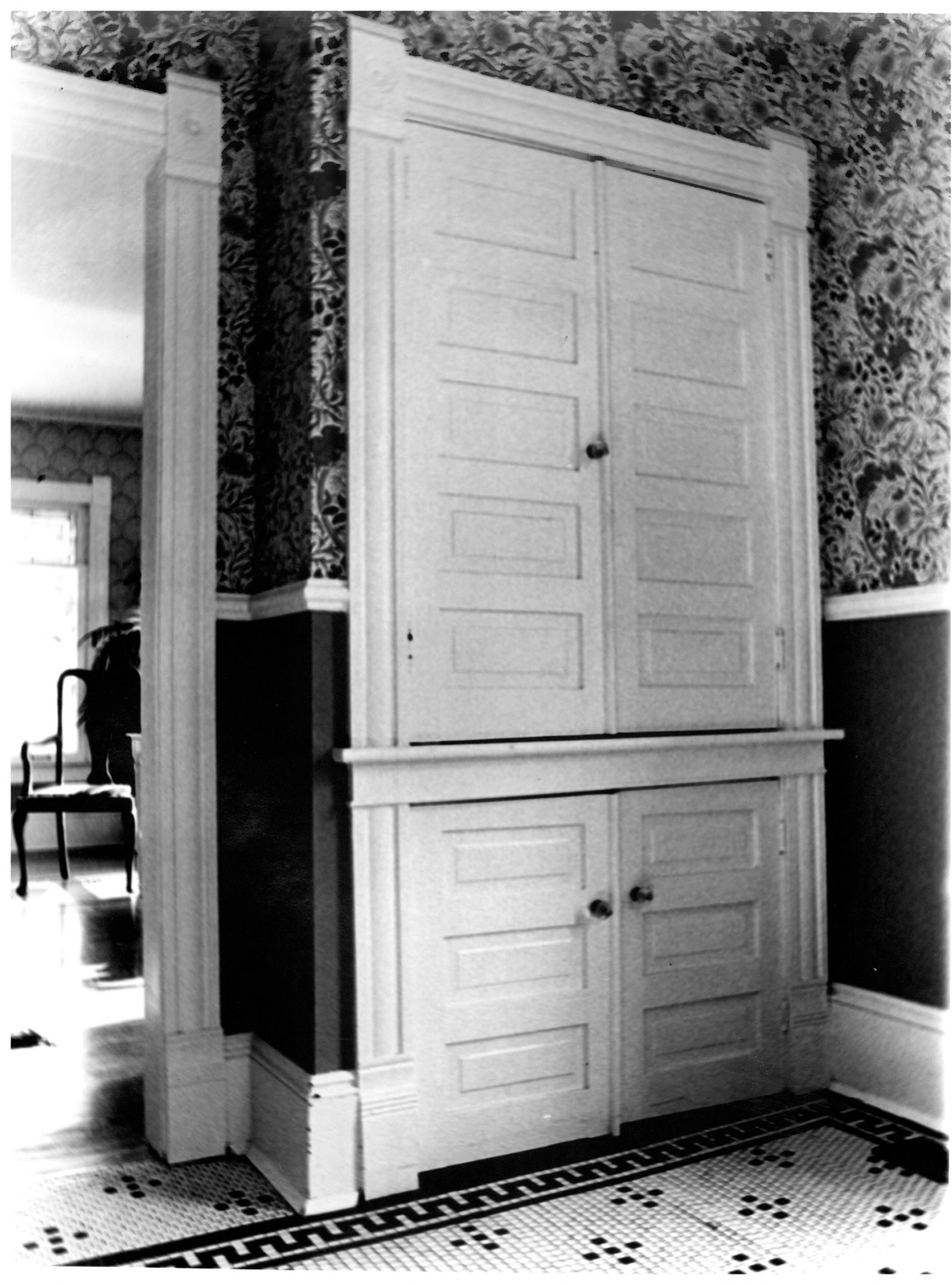

Site: The Veillard House

Address: 262 4th Ave. No.
St. Petersburg, Fl.

Photographer: Homan & Cheek

Date: 7/7/82

Repository: Lynn Homan

Identification: First Floor Interior
East Room

Photo. No.: #33/38a

ORIGINAL 3/4 INCH TILE ON A WHITE
BACKGROUND. ORIGINAL FENESTRATION
WITH EASTLAKE STYLE ARCHITRAVES.



Site: The Veillard House

Address: 262 4th Ave. No.
St. Petersburg, Fl.

Photographer: Carleton Bakum

Date: August, 1980

Repository: Lynn Homan

Identification: Second Floor Interior,
Southern Exposure

Photo. No.: #34/38a

SECOND FLOOR INTERIOR UTILIZED
ARCHITECTUALLY AS IT WAS ORIGINALLY.
LINOLEUM IN THE ADJOINING BATHROOM
WAS REPLACED WITH A WHITE OCTAGONAL
1 INCH TILE FLOOR. THE 1940'S BATHTUB
WAS REMOVED TO MAKE PLACE FOR A PORTABLE
DISHWASHER (USING ONLY COLD WATER.)



Site: The Veillard House

Address: 262 4th Ave. No.
St. Petersburg, Fl.

Photographer: Homan & Cheek

Date: 7/7/82

Repository: Lynn Homan

Identification: Second Floor Interior,
Southern Exposure

Photo. No.: #35/38a

BANISTER REPLACED. S.E. AND S.W.
WINDOWS EXCHANGED FOR ORIGINALS
FROM BOTH "CLEAN ROOMS". STORAGE
AREA UTILIZED IN EXPANSIVE SPACE.



Site: The Veillard House

Address: 262 4th Ave. No.
St. Petersburg, Fl.

Photographer: Carleton Bakkum

Date: August, 1980

Repository: Lynn Homan

Identification: Second Floor Interior
Hexagonal Tower

Photo. No.: #36/38a



Site: The Veillard House

Address: 262 4th Ave. No.
St. Petersburg, Fl.

Photographer: Homan & Cheek

Date: 7/7/82

Repository: Lynn Homan

Identification: Second Floor Interior
Hexagonal Tower

Photo. No.: #37/38a

WEST "CLEAN ROOM" LABORATORY OFF-
WHITE LINOLEUM ADDED FOR SANITARY
PURPOSES.



Site: The Veillard House

Address: 262 4th Ave. No.
St. Petersburg, Fl.

Photographer: Homan & Cheek

Date: 7/7/82

Repository: Lynn Homan

Identification: 2nd Floor Interior
East Clean Room

Photo. No.: #38/38a

Rehabilitation at work! Almost the entire attic is filled with airconditioning and filtration equipment necessary to meet the Food and Drug Administration regulations for "Clean Rooms" required for packaging Medical supplies and devices for use in surgery. New construction would have necessitated a separate room.