

PLAN OF FIRST STORY.

MORROW COUNTY COURT HOUSE  
AT  
HEPPNER ORE.

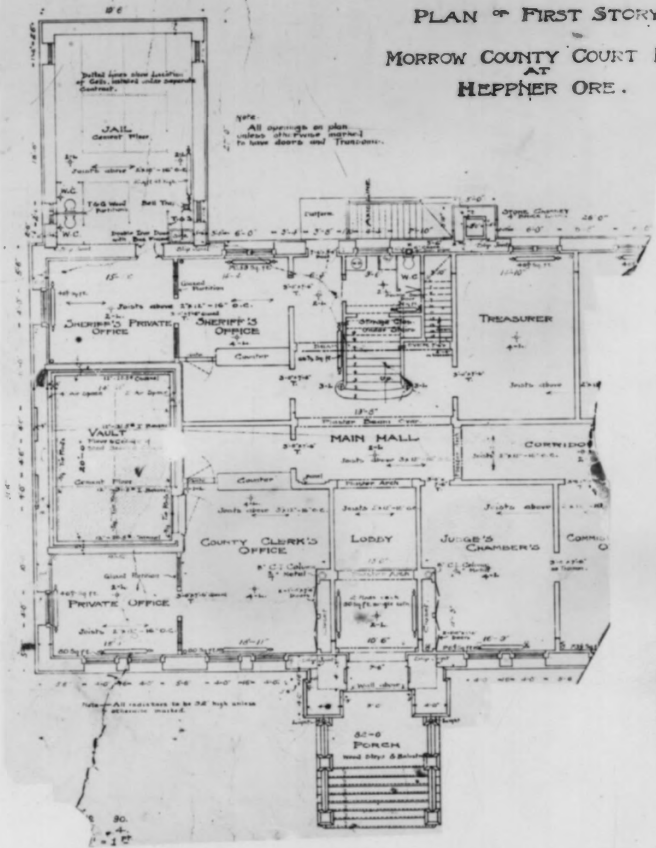

NAME OF PROPERTY:

Morrow County Courthouse  
100 Court Street  
Heppner, Morrow County, Oregon

DATE: 1902

VIEW: Partial plan of first storey.  
Reduction of original blueprints.

NEG: James Lynch & Associates, AIA  
221 S.W. First Street  
Pendleton, OR 97801

PHOTO # 1

PLAN OF ROOF.  
MORROW COUNTY COURT HOUSE.  
-AT-  
MEPPNER ORE.

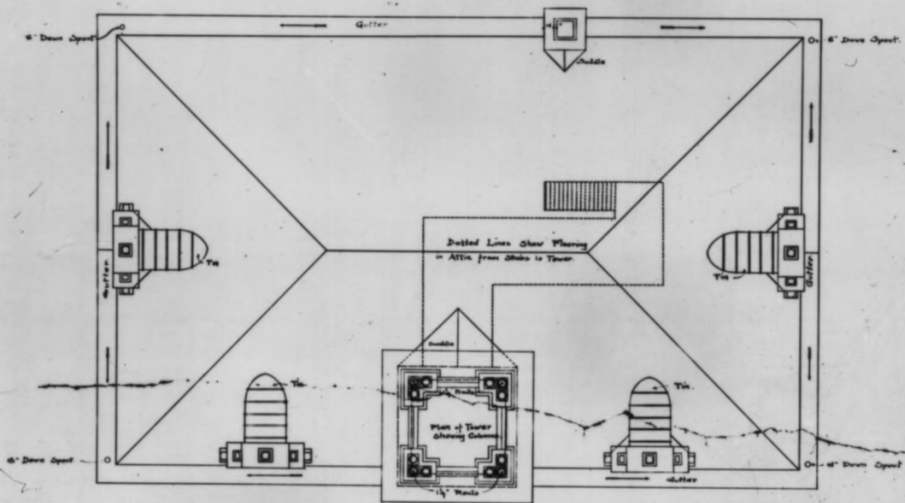

Job No. 20.  
Sheet - 6.  
Scale  $\frac{1}{4}'' = 1'$

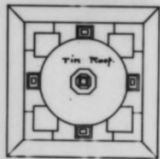

PLAN OF ROOF  
ON TOWER

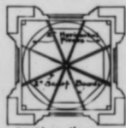

SECTION PLAN  
ROOF OF TOWER.

*Edgar W. Anderson*  
Architect  
Portland Ore.

NAME OF PROPERTY:

Morrow County Courthouse  
100 Court Street  
Heppner, Morrow County, Oregon

DATE: 1902

VIEW: Plan of roof. Reduction of  
original blueprints.

NEG: James Lynch & Associates, AIA  
221 S.W. First Street  
Pendleton, OR 97801

PHOTO # 2

PLAN OF ROOF FRAMING  
 MOFFAW COUNTY COURT HOUSE  
 HEPPNER ORE

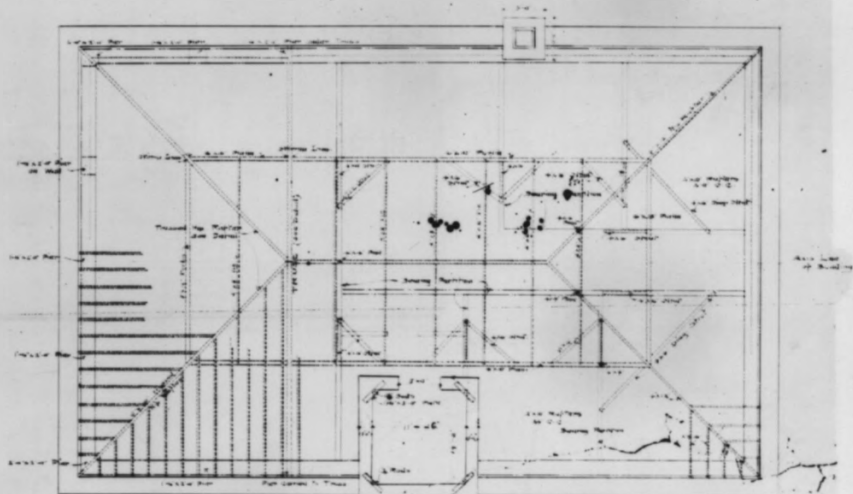

No. 24 30  
 Sheet 1  
 Scale 1/8" = 1'-0"

*Wm. H. ...*  
 Architect  
 Heppner, Ore.

NAME OF PROPERTY:

Morrow County Courthouse

100 Court Street

Heppner, Morrow County, Oregon

DATE: 1902

VIEW: Plan of roof framing. Reduction  
of original blueprints.

NEG: James Lynch & Associates, AIA

221 S.W. First Street

Pendleton, OR 97801

PHOTO # 3

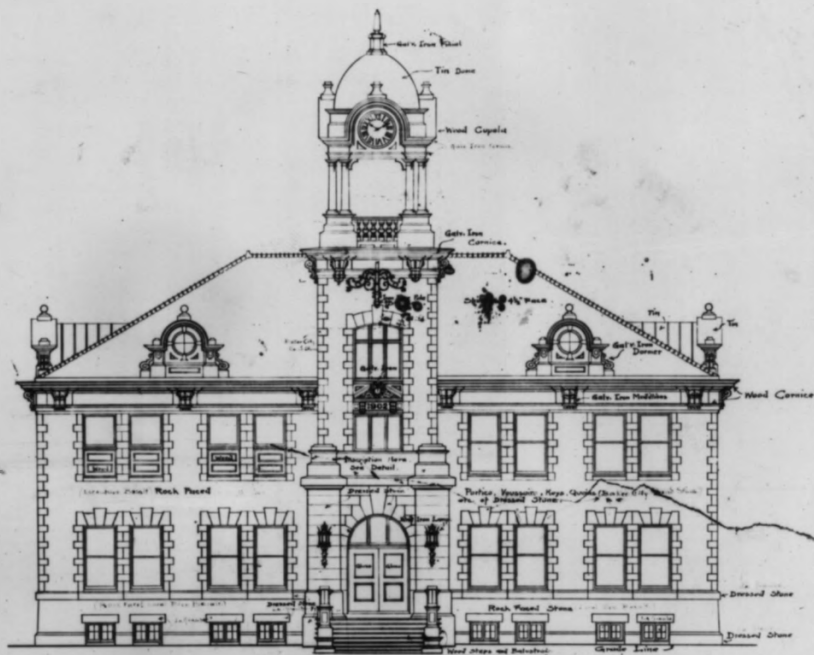

ELEVATION OF WEST FRONT.  
 MORROW COUNTY COURT HOUSE  
 -AT-  
 MEPPNER, ORE.

Job No. 20.  
 Sheet 6.  
 Scale 1/4" = 1'-0"

*Edgar M. ...*  
 Portland, Ore.

NAME OF PROPERTY:

Morrow County Courthouse  
100 Court Street  
Heppner, Morrow County, Oregon

DATE: 1902

VIEW: Elevation of west facade.  
Reduction of original blueprints.

NEG: James Lynch & Associates, AIA  
221 S.W. First Street  
Pendleton, OR 97801

PHOTO # 4



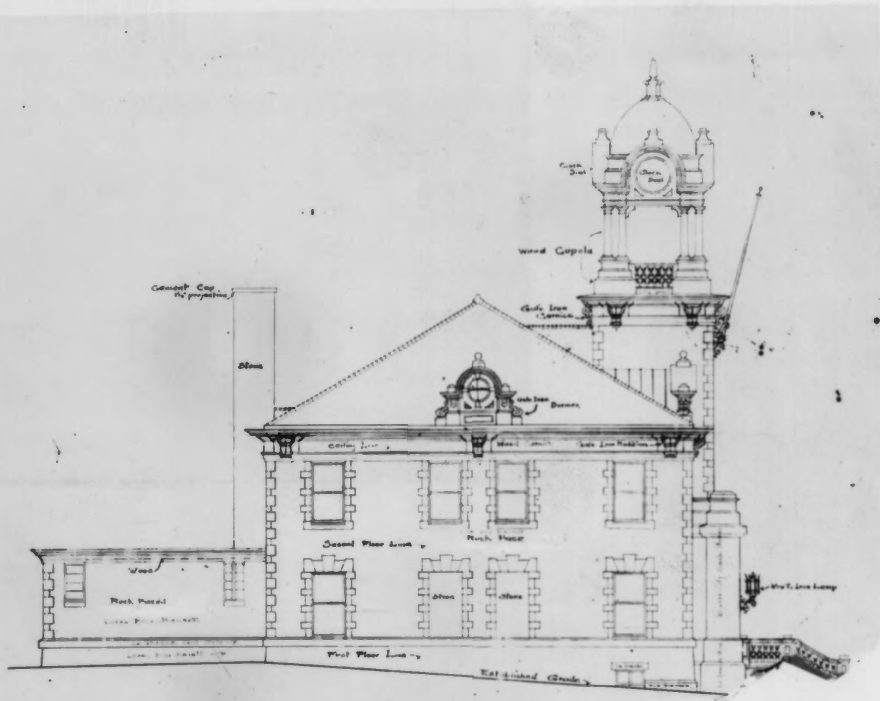

ELEVATION OF NORTH END.  
 MORROW COUNTY COURT HOUSE.  
 AT  
 WEPPIER, ORE.

Job  
 Sheet  
 Scale  $\frac{1}{2} = 12\text{ ft.}$

NAME OF PROPERTY:

Morrow County Courthouse

100 Court Street

Heppner, Morrow County, Oregon

DATE: 1902

VIEW: Elevation of north facade.

Reduction of original blueprints.

NEG: James Lynch & Associates, AIA

221 S.W. First Street

Pendleton, OR 97801

PHOTO # 5

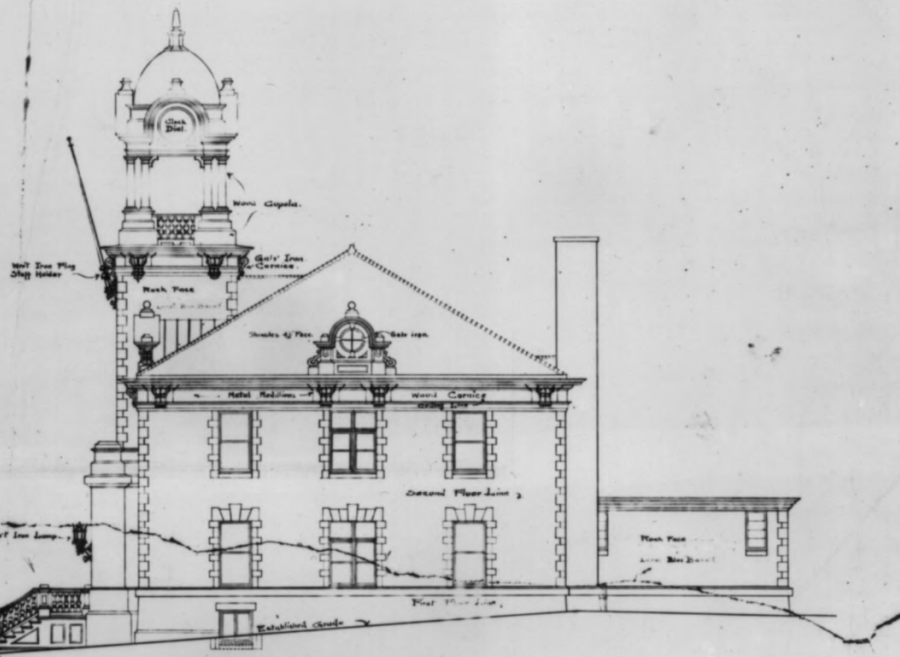

ELEVATION OF SOUTH END.  
 MORROW COUNTY COURT HOUSE  
 - - - - -  
 MEPPNER, ORE.

Job No. 20.  
 Sheets 10.  
 Scale 1/4" = 1 FT

*Edwin D. Johnson*  
 ARCHT.  
 PORTLAND ORE.

NAME OF PROPERTY:

Morrow County Courthouse  
100 Court Street  
Heppner, Morrow County, Oregon

DATE: 1902

VIEW: Elevation of south facade.  
Reduction of original blueprints.

NEG: James Lynch & Associates, AIA  
221 S.W. First Street  
Pendleton, OR 97801

PHOTO # 6

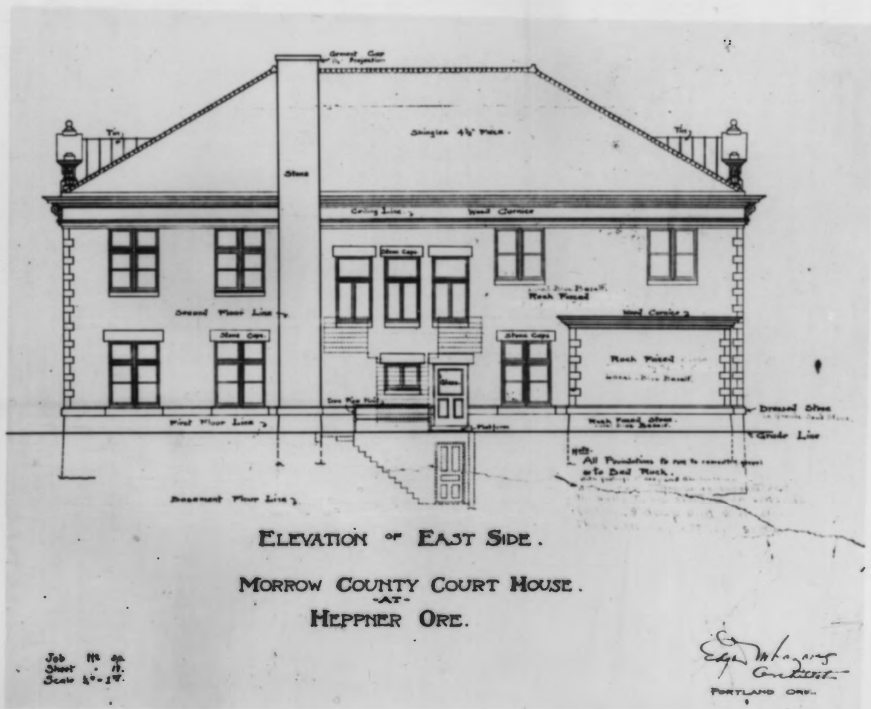

NAME OF PROPERTY:

Morrow County Courthouse  
100 Court Street  
Heppner, Morrow County, Oregon

DATE: 1902

VIEW: Elevation of east facade.  
Reduction of original blueprints.

NEG: James Lynch & Associates, AIA  
221 S.W. First Street  
Pendleton, OR 97801

PHOTO # 7

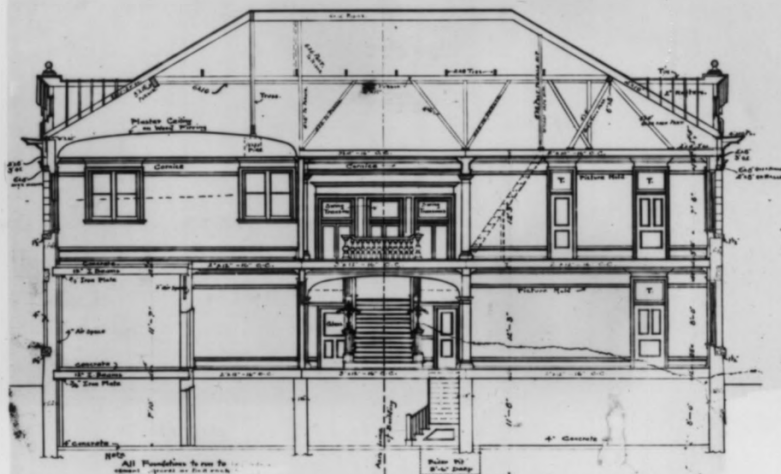

LONGITUDINAL SECTION.

MORROW COUNTY COURT HOUSE  
 AT  
 HEPPNER ORE.

Job No 80  
 Sheet 14  
 Date 4-9-17

64

NAME OF PROPERTY:

Morrow County Courthouse

100 Court Street

Heppner, Morrow County, Oregon

DATE: 1902

VIEW: Longitudinal section..

Reduction of original blueprints.

NEG: James Lynch & Associates, AIA

221 S.W. First Street

Pendleton, OR 97801

PHOTO # 8



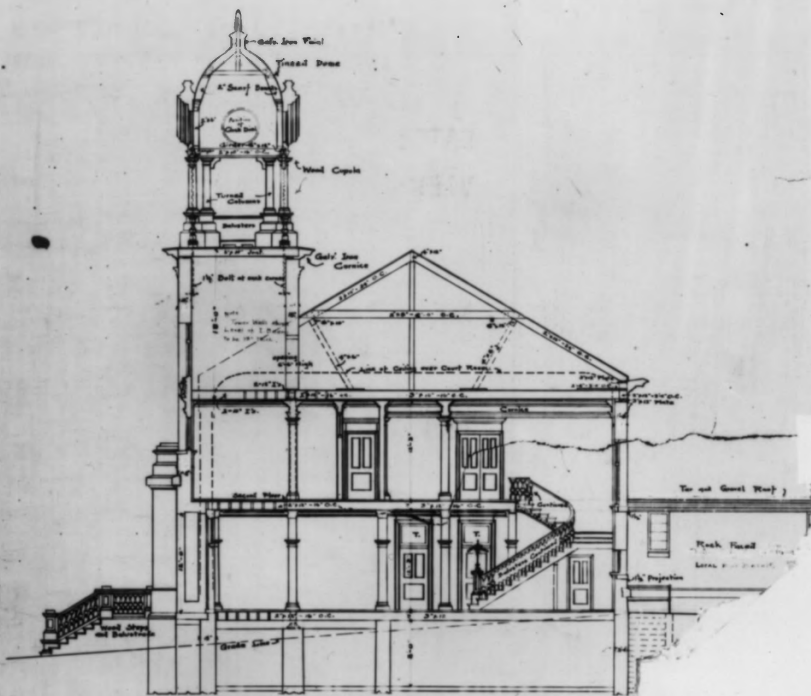

TRANSVERSE SECTION.  
MORROW COUNTY COURT HOUSE  
AT  
HEPPNER ORE.

Job No. 80.  
Sheet 19.  
Scale  $\frac{3}{4}'' = 1'-0''$

NAME OF PROPERTY:

Morrow County Courthouse  
100 Court Street  
Heppner, Morrow County, Oregon

DATE: 1902

VIEW: Transverse section.  
Reduction of original blueprints.

NEG: James Lynch & Associates, AIA  
221 S.W. First Street  
Pendleton, OR 97801

PHOTO # 9



NAME OF PROPERTY:

Morrow County Courthouse  
100 Court Street  
Heppner, Morrow County, Oregon

DATE: 1892 to 1902

VIEW: To north over town. Original wood framed Courthouse in center. School (1892) in background.

NEG: James Lynch & Associates, AIA  
221 S.W. First Street  
Pendleton, OR 97801

PHOTO # 10



E. W. Sazarnus 1890

NAME OF PROPERTY:

Morrow County Courthouse  
100 Court Street  
Heppner, Morrow County, Oregon

DATE: 1890

VIEW: Edgar M. Lazarus. Architect for  
Morrow County Courthouse.

NEG: Oregon Historical Society  
1230 S.W. Park Avenue  
Portland, OR 97205  
negative number 50551

PHOTO # 11

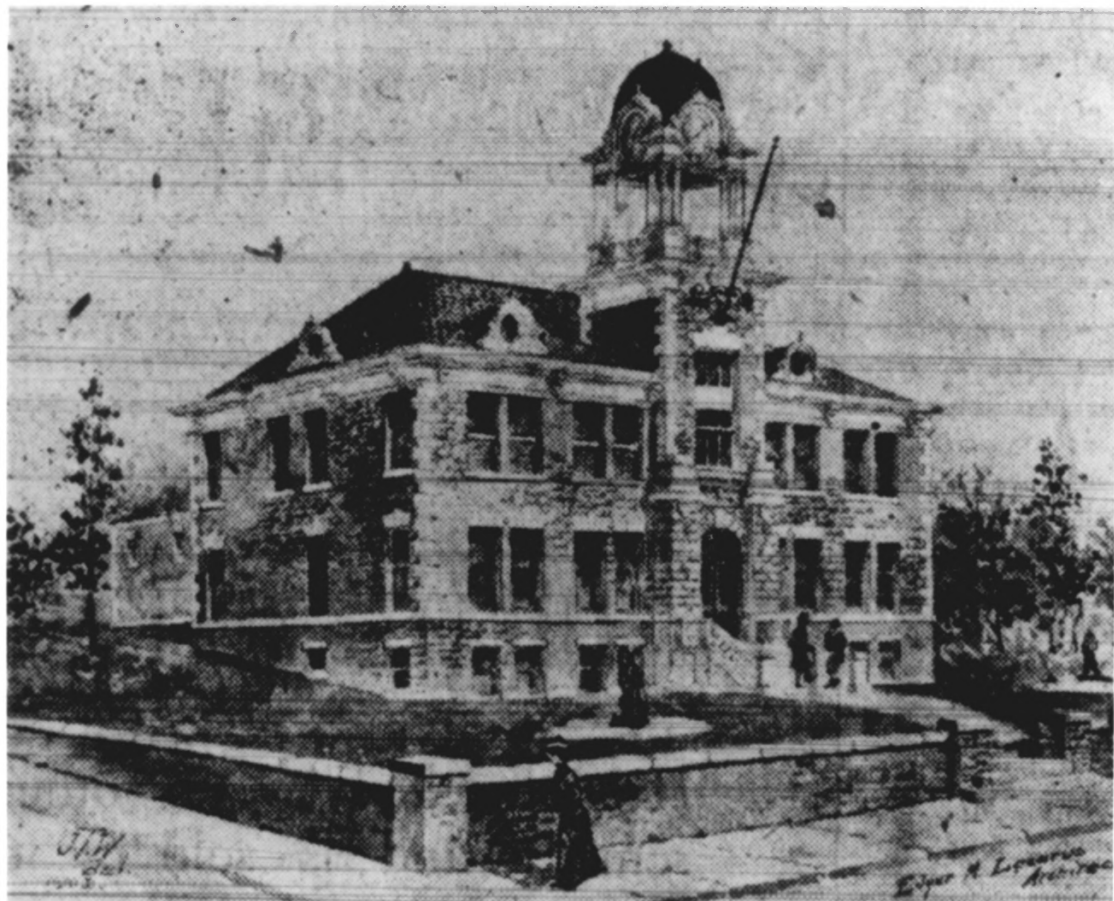

NAME OF PROPERTY:

Morrow County Courthouse  
100 Court Street  
Heppner, Morrow County, Oregon

DATE: 1902

VIEW: Perspective drawing of Court-  
house, as appeared in Heppner  
Gazette. Signed by Edgar M.

Lazarus.  
NEG: James Lynch & Associates, AIA  
221 S.W. First Street  
Pendleton, OR 97801

PHOTO # 12



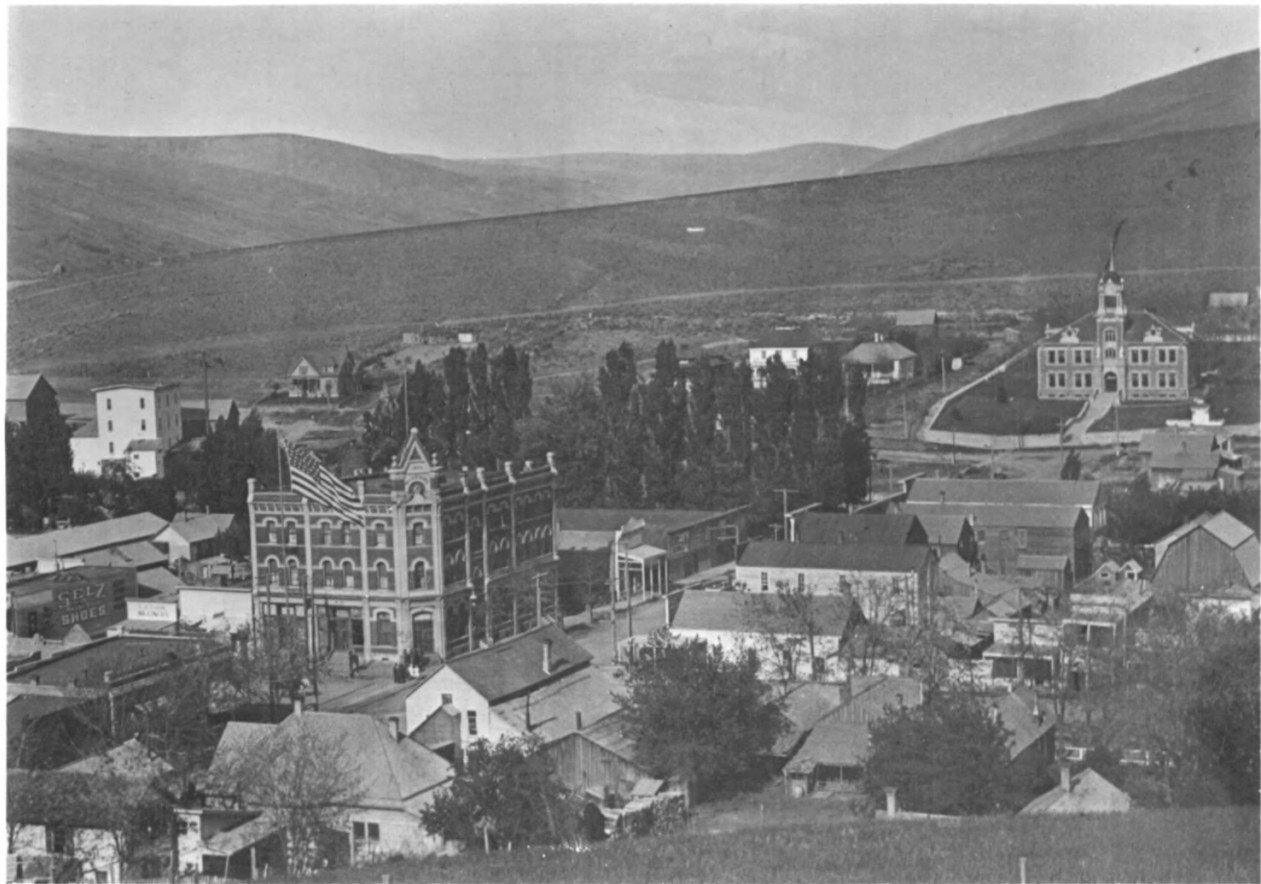

NAME OF PROPERTY:

Morrow County Courthouse  
100 Court Street  
Heppner, Morrow County, Oregon

DATE: ± 1910

VIEW: Toward east over downtown.  
Courthouse, right center.

NEG: James Lynch & Associates, AIA  
221 S.W. First Street  
Pendleton, OR 97801

PHOTO # 13



NAME OF PROPERTY:

Morrow County Courthouse  
100 Court Street  
Heppner, Morrow County, Oregon

DATE: ± 1915

VIEW: Toward north over town.  
Courthouse, upper right.

NEG: James Lynch & Associates, AIA  
221 S.W. First Street  
Pendleton, OR 97801

PHOTO # 14



NAME OF PROPERTY:

Morrow County Courthouse  
100 Court Street  
Heppner, Morrow County, Oregon

DATE: ± 1903

VIEW: Toward north over town, shortly  
after the Great Heppner Flood.  
Courthouse, right center.

NEG: James Lynch & Associates, AIA  
221 S.W. First Street  
Pendleton, OR 97801

PHOTO # 15



NAME OF PROPERTY:

Morrow County Courthouse  
100 Court Street  
Heppner, Morrow County, Oregon

DATE: 1903

VIEW: West facade, just after the  
Great Heppner Flood.

NEG: James Lynch & Associates, AIA  
221 S.W. First Street  
Pendleton, OR 97801

PHOTO # 16





MILL COURT HOUSE, HARPER, ORE.

NAME OF PROPERTY:

Morrow County Courthouse  
100 Court Street  
Heppner, Morrow County, Oregon

DATE: ± 1915

VIEW: West facade, from Willow Street.

NEG: James Lynch & Associates, AIA  
221 S.W. First Street  
Pendleton, OR 97801

PHOTO # 17



NAME OF PROPERTY:

Morrow County Courthouse  
100 Court Street  
Heppner, Morrow County, Oregon

DATE: ± 1915 (same day as #17)

VIEW: West and south facades from  
southwest.

NEG: James Lynch & Associates, AIA  
221 S.W. First Street  
Pendleton, OR 97801

PHOTO #18



NAME OF PROPERTY:

Morrow County Courthouse  
100 Court Street  
Heppner, Morrow County, Oregon

DATE: early 1900's

VIEW: Interior of County Clerk's Vault.

NEG: James Lynch & Associates, AIA  
221 S.W. First Street  
Pendleton, OR 97801

PHOTO # 19



NAME OF PROPERTY:

Morrow County Courthouse

100 Court Street

Heppner, Morrow County, Oregon

DATE: early 1900's

VIEW: Interior of Treasurer's Office.

NEG: James Lynch & Associates, AIA

221 S.W. First Street

Pendleton, OR 97801

PHOTO # 20





NAME OF PROPERTY:

Morrow County Courthouse  
100 Court Street  
Heppner, Morrow County, Oregon

DATE: 1984

VIEW: West facade.

NEG: James Lynch & Associates, AIA  
221 S.W. First Street  
Pendleton, OR 97801

PHOTO #21



NAME OF PROPERTY:

Morrow County Courthouse

100 Court Street

Heppner, Morrow County, Oregon

DATE: 1984

VIEW: East facade

NEG: James Lynch & Associates, AIA

221 S.W. First Street

Pendleton, OR 97801

PHOTO # 22



NAME OF PROPERTY:

Morrow County Courthouse  
100 Court Street  
Heppner, Morrow County, Oregon

DATE: 1984

VIEW: South facade

NEG: James Lynch & Associates, AIA  
221 S.W. First Street  
Pendleton, OR 97801

PHOTO #23



NAME OF PROPERTY:

Morrow County Courthouse  
100 Court Street  
Heppner, Morrow County, Oregon

DATE: 1984

VIEW: Looking southwest at north  
facade.

NEG: James Lynch & Associates, AIA  
221 S.W. First Street  
Pendleton, OR 97801

PHOTO #24





NAME OF PROPERTY:

Morrow County Courthouse  
100 Court Street  
Heppner, Morrow County, Oregon

DATE: 1984

VIEW: A.W. Osmin basalt quarry, approx.  
3 miles from downtown Heppner.

NEG: James Lynch & Associates, AIA  
221 S.W. First Street  
Pendleton, OR 97801

PHOTO # 25

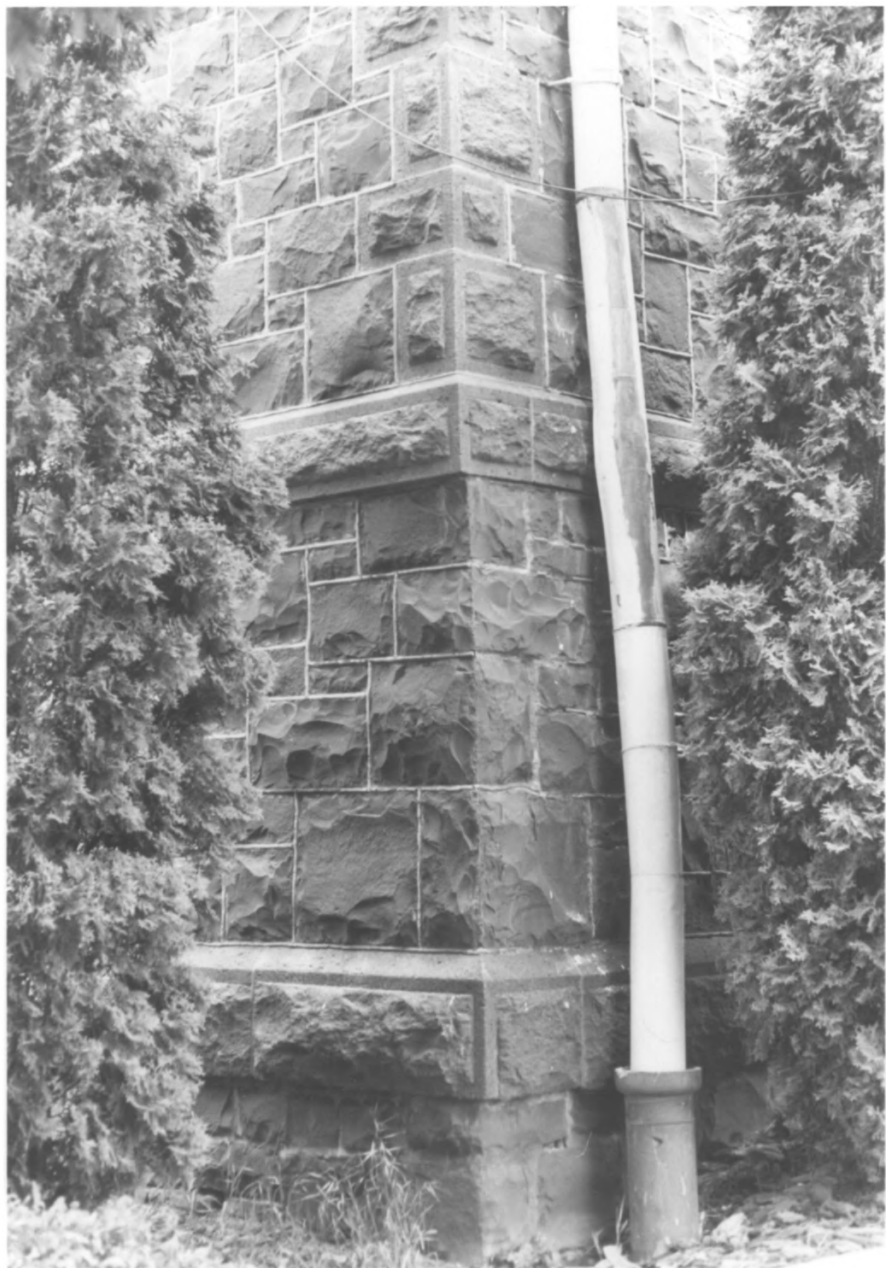

NAME OF PROPERTY:

Morrow County Courthouse  
100 Court Street  
Heppner, Morrow County, Oregon

DATE: 1984

VIEW: Detail of lower exterior wall  
construction at southwest corner.

NEG: James Lynch & Associates, AIA  
221 S.W. First Street  
Pendleton, OR 97801

PHOTO # 26



MORRON COUNTY

NAME OF PROPERTY:

Morrow County Courthouse  
100 Court Street  
Heppner, Morrow County, Oregon

DATE: 1984

VIEW: Close-up of west facing  
entrance pavilion.

NEG: James Lynch & Associates, AIA  
221 S.W. First Street  
Pendleton, OR 97801

PHOTO # 27



NAME OF PROPERTY:

Morrow County Courthouse

100 Court Street

Heppner, Morrow County, Oregon

DATE: 1984

VIEW: Close-up of cupola, west side.

NEG: James Lynch & Associates, AIA

221 S.W. First Street

Pendleton, OR 97801

PHOTO #28





NAME OF PROPERTY:

Morrow County Courthouse  
100 Court Street  
Heppner, Morrow County, Oregon

DATE: 1984

VIEW: Detail inside cupola.

NEG: James Lynch & Associates, AIA  
221 S.W. First Street  
Pendleton, OR 97801

PHOTO #29

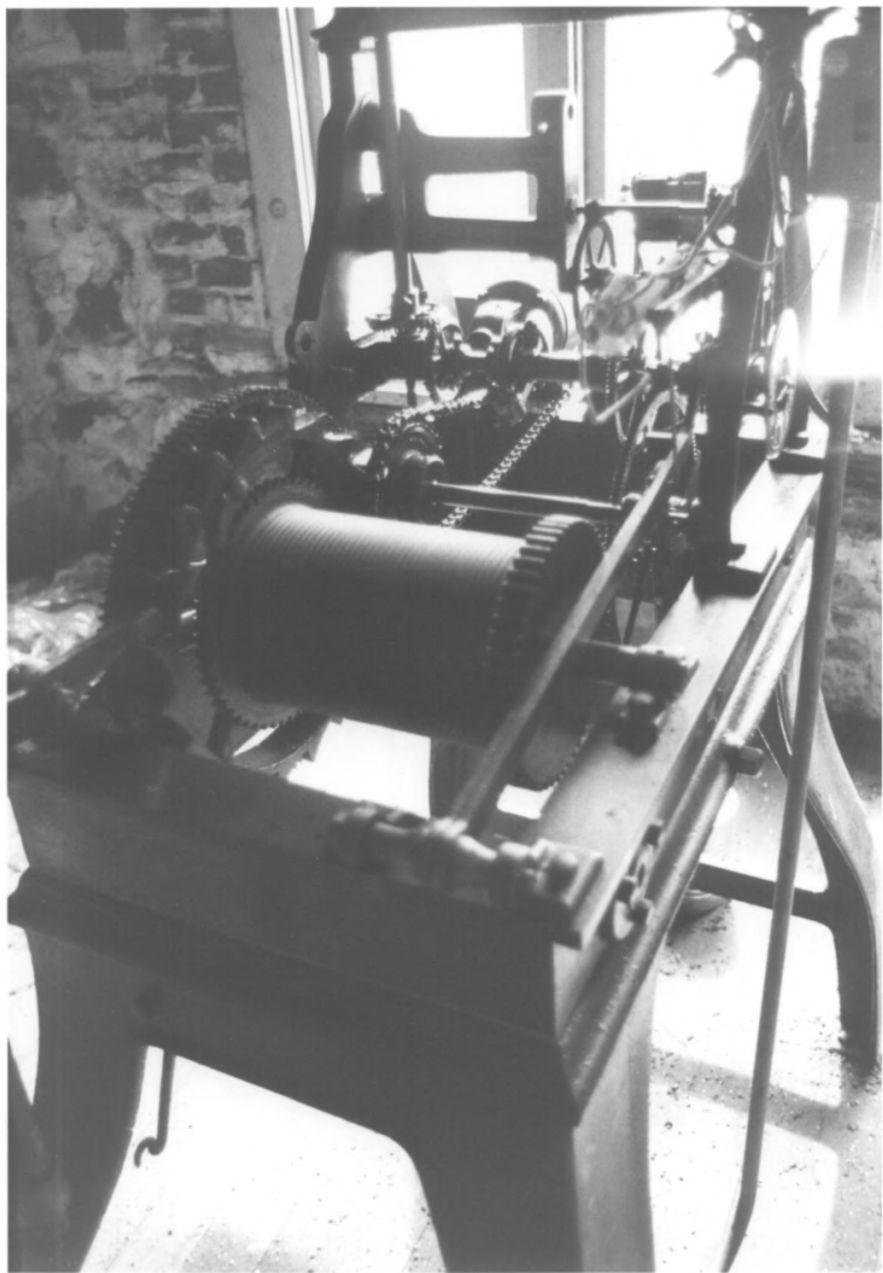

NAME OF PROPERTY:

Morrow County Courthouse  
100 Court Street  
Heppner, Morrow County, Oregon

DATE: 1984

VIEW: Clock mechanism / motor  
inside tower.

NEG: James Lynch & Associates, AIA  
221 S.W. First Street  
Pendleton, OR 97801

PHOTO #30



NAME OF PROPERTY:

Morrow County Courthouse  
100 Court Street  
Heppner, Morrow County, Oregon

DATE: 1984

VIEW: Detail of bullseye dormer,  
cornice and modillion, west  
facade.

NEG: James Lynch & Associates, AIA  
221 S.W. First Street  
Pendleton, OR 97801

PHOTO # 31



NAME OF PROPERTY:

Morrow County Courthouse

100 Court Street

Heppner, Morrow County, Oregon

DATE: 1984

VIEW: From west entry toward stair in  
Main Hall.

NEG: James Lynch & Associates, AIA

221 S.W. First Street

Pendleton, OR 97801

PHOTO # 32





NAME OF PROPERTY:

Morrow County Courthouse  
100 Court Street  
Heppner, Morrow County, Oregon

DATE: 1984

VIEW: Detail of stair, newell post  
and balusters.

NEG: James Lynch & Associates, AIA  
221 S.W. First Street  
Pendleton, OR 97801

PHOTO # 33



NAME OF PROPERTY:

Morrow County Courthouse  
100 Court Street  
Heppner, Morrow County, Oregon

DATE: 1984

VIEW: Wainscoting, typical throughout.

NEG: James Lynch & Associates, AIA  
221 S.W. First Street  
Pendleton, OR 97801

PHOTO # 34



NAME OF PROPERTY:

Morrow County Courthouse  
100 Court Street  
Heppner, Morrow County, Oregon

DATE: 1984

VIEW: Main stair, with landing and  
run to second floor.

NEG: James Lynch & Associates, AIA  
221 S.W. First Street  
Pendleton, OR 97801

PHOTO # 35



NAME OF PROPERTY:

Morrow County Courthouse  
100 Court Street  
Heppner, Morrow County, Oregon

DATE: 1984

VIEW: Detail of stair stringer.

NEG: James Lynch & Associates, AIA  
221 S.W. First Street  
Pendleton, OR 97801

PHOTO # 36



MORROW COUNTY.

DIEBOLD SAFE & LOCK CO.  
CANTON, O.

SAFETY

PARCELS-GATEWOOD CO. AGTS.  
SAN FRANCISCO, CAL.



NAME OF PROPERTY:

Morrow County Courthouse  
100 Court Street  
Heppner, Morrow County, Oregon

DATE: 1984

VIEW: County Clerk's Vault door.

NEG: James Lynch & Associates, AIA  
221 S.W. First Street  
Pendleton, OR 97801

PHOTO # 37



NAME OF PROPERTY:

Morrow County Courthouse  
100 Court Street  
Heppner, Morrow County, Oregon

DATE: 1984

VIEW: Basement vault door.  
(from original courthouse)

NEG: James Lynch & Associates, AIA  
221 S.W. First Street  
Pendleton, OR 97801

PHOTO # 38



NAME OF PROPERTY:

Morrow County Courthouse  
100 Court Street  
Heppner, Morrow County, Oregon

DATE: 1984

VIEW: Circuit Courtroom doors from  
top of stairs.

NEG: James Lynch & Associates, AIA  
221 S.W. First Street  
Pendleton, OR 97801

PHOTO # 39



NAME OF PROPERTY:

Morrow County Courthouse  
100 Court Street  
Heppner, Morrow County, Oregon

DATE: 1984

VIEW: Toward west from inside  
courtroom.

NEG: James Lynch & Associates, AIA  
221 S.W. First Street  
Pendleton, OR 97801

PHOTO # 40





NAME OF PROPERTY:

Morrow County Courthouse

100 Court Street

Heppner, Morrow County, Oregon

DATE: 1984

VIEW: Detail of courtroom balustrade.

NEG: James Lynch & Associates, AIA

221 S.W. First Street

Pendleton, OR 97801

PHOTO # 41

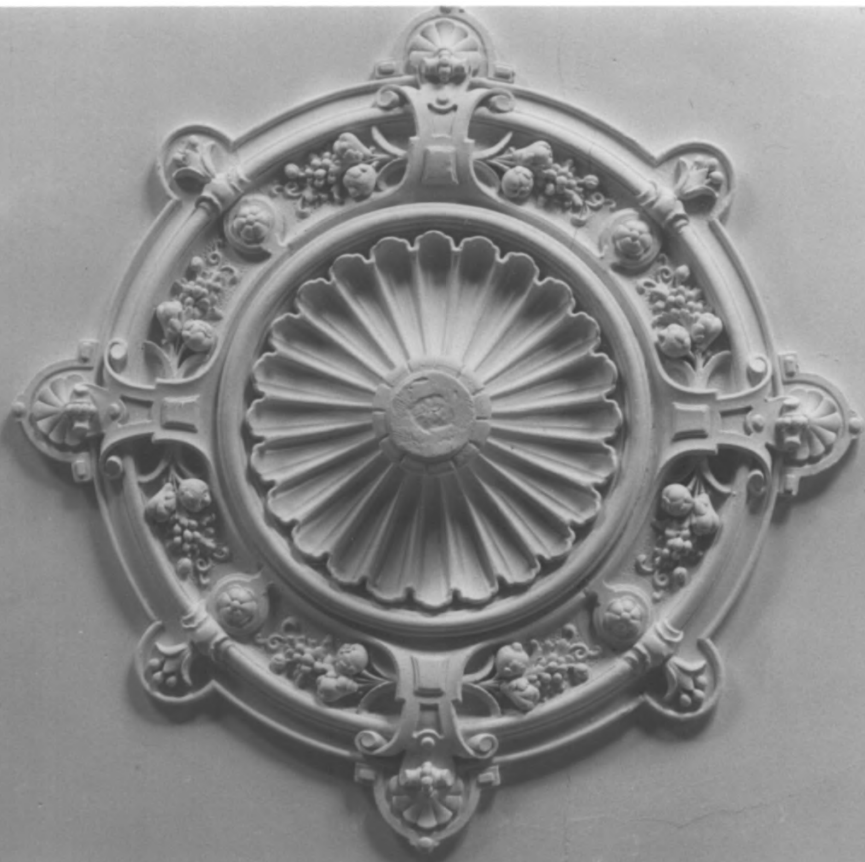

NAME OF PROPERTY:

Morrow County Courthouse  
100 Court Street  
Heppner, Morrow County, Oregon

DATE: 1984

VIEW: Detail of plaster ceiling  
medallion.

NEG: James Lynch & Associates, AIA  
221 S.W. First Street  
Pendleton, OR 97801

PHOTO # 42



NAME OF PROPERTY:

Morrow County Courthouse  
100 Court Street  
Heppner, Morrow County, Oregon

DATE: 1984

VIEW: Detail of one of the plaster  
ceiling medallions.

NEG: James Lynch & Associates, AIA  
221 S.W. First Street  
Pendleton, OR 97801

PHOTO # 43

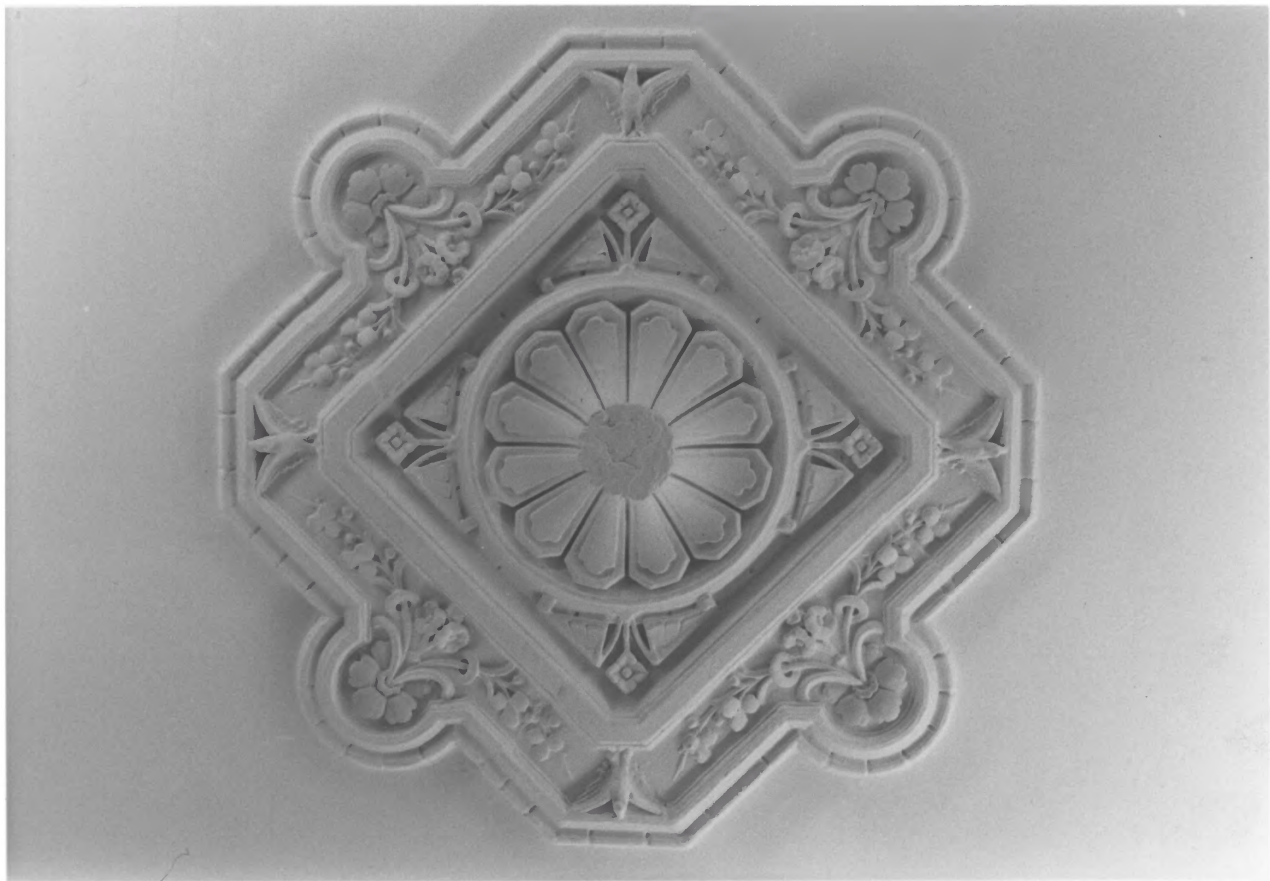

NAME OF PROPERTY:

Morrow County Courthouse  
100 Court Street  
Heppner, Morrow County, Oregon

DATE: 1984

VIEW: Detail of one of the plaster  
ceiling medallions.

NEG: James Lynch & Associates, AIA  
221 S.W. First Street  
Pendleton, OR 97801

PHOTO # 44





NAME OF PROPERTY:

Morrow County Courthouse  
100 Court Street  
Heppner, Morrow County, Oregon

DATE: 1984

VIEW: Detail of one of the plaster  
ceiling medallions.

NEG: James Lynch & Associates, AIA  
221 S.W. First Street  
Pendleton, OR 97801

PHOTO # 45